

This catalog covers:

'06~'07 VN1600 B6F/B7F

GRID NO.

**A-1**

This grid covers:

**Title**



## PARTS CATALOG

'06~'07 VN1600 B6F/B7F

(VN1600 MEAN STREAK)

Publications .....	A-2
Model Identification .....	A-4
Engine .....	B-1
Chassis .....	E-1

© Kawasaki Heavy Industries, Ltd. 2006

Engine No. Location:

RH top crankcase

Year & Model

'06 VN1600B6F

'07 VN1600B7F

Color

1. Ebony (H8)

1. Ebony (H8)

VIN No. Range

JKBVNT60BBA010001 ~ 013000

JKBVNT60BBA013001 ~

Engine No. Range

VNT60AE000001 ~

VNT60AE000001 ~

This catalog covers:

'06~'07 VN1600 B6F/B7F

GRID NO.

**A-2**

This grid covers:

**Publications**

Year & Model	Owner's Manual	A&P Manual		Service Manual		Microfiche
		General	Supplement	Basic	Supplement	
2006 VN1600B6F	Local Procurement 99986-1308	99931-1423-01		99924-1321-03		99912-1308-02
2007 VN1600B7F	99976-1333 99986-1382	See above		See above		See above



This catalog covers:

'06~'07 VN1600 B6F/B7F

GRID NO.

**A-4**

This grid covers:

Model I.D. '06~'07 VN1600 B6F/B7F

# VN1600B6F

Left Side View

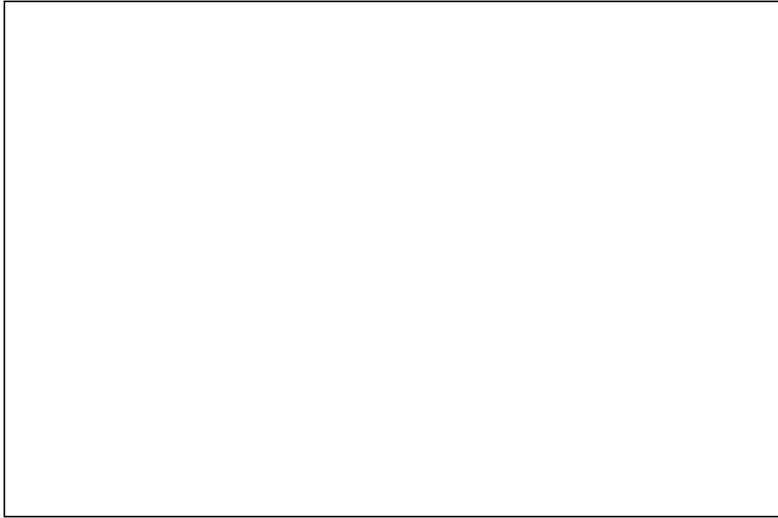

Right Side View

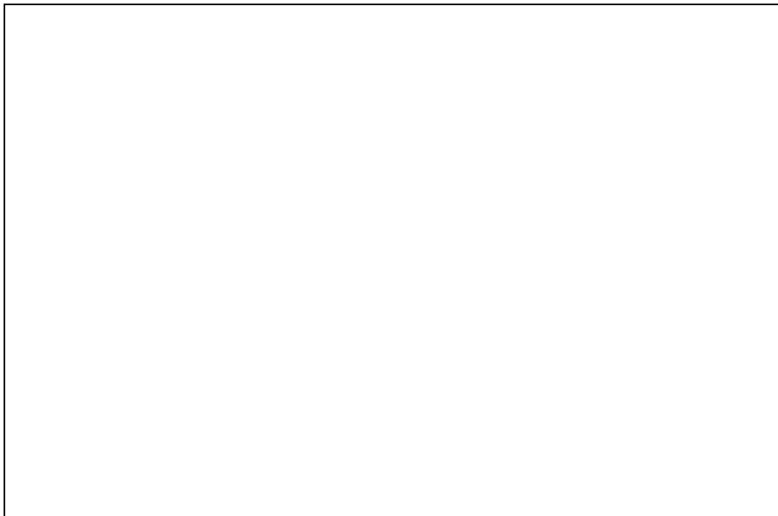

# VN1600B7F

Left Side View

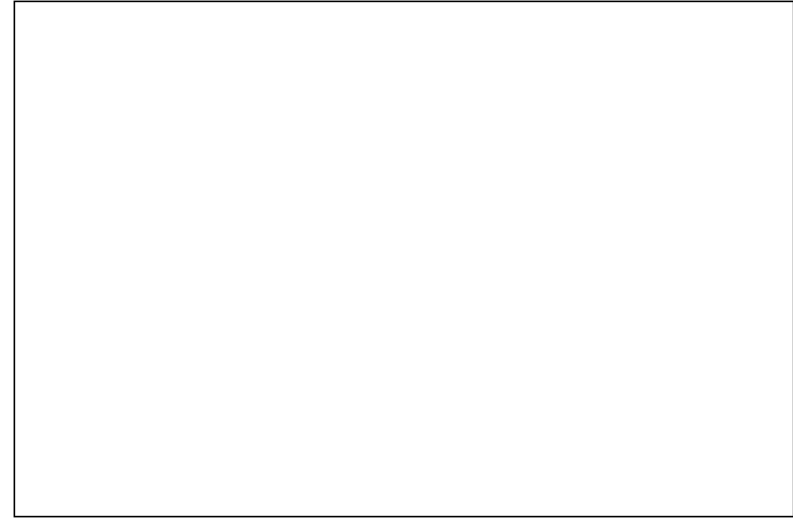

Right Side View







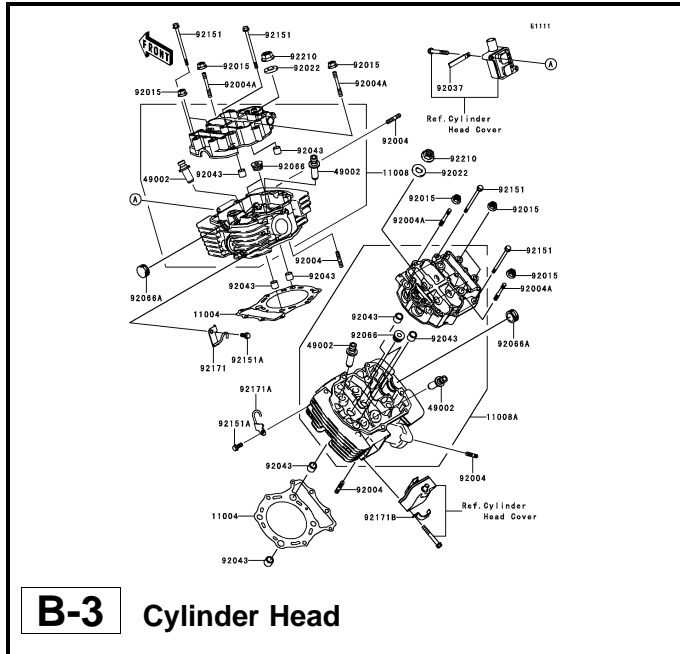

**B-3** Cylinder Head

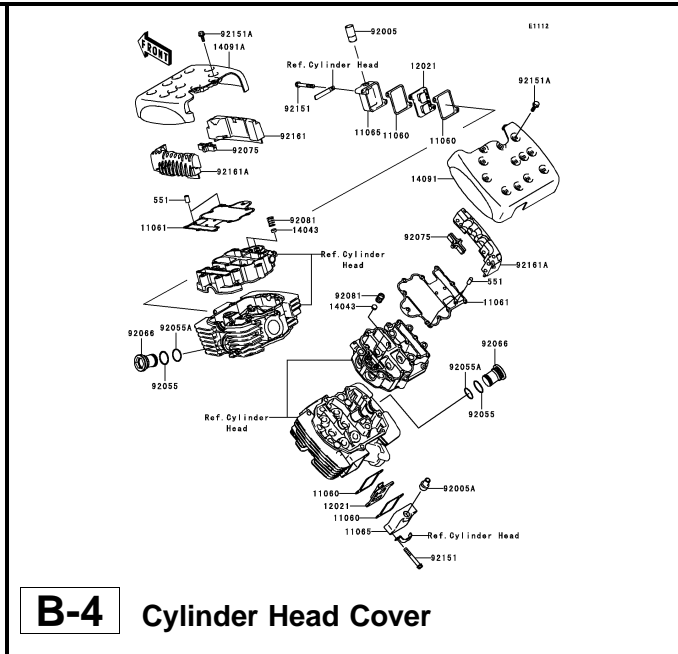

**B-4** Cylinder Head Cover

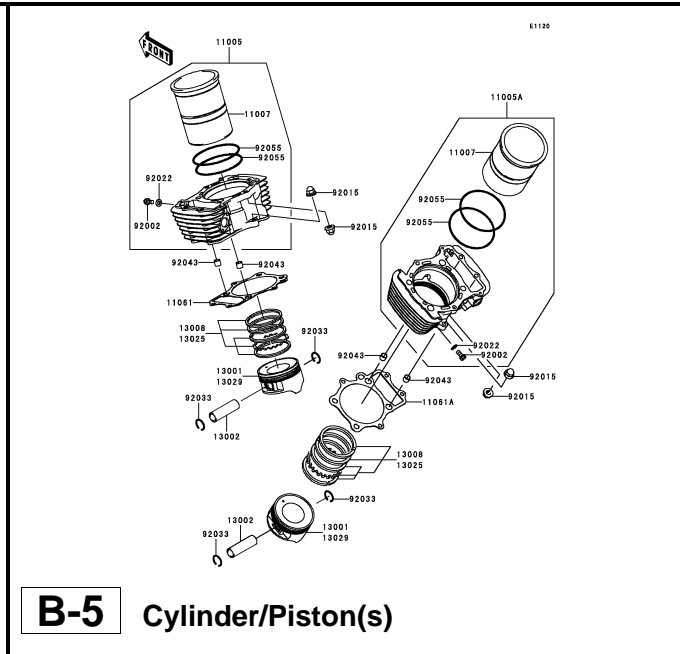

**B-5** Cylinder/Piston(s)

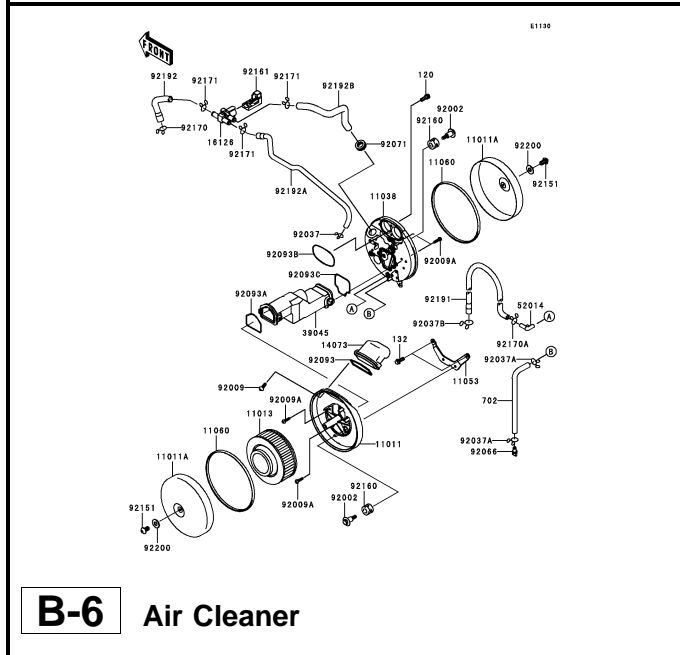

**B-6** Air Cleaner

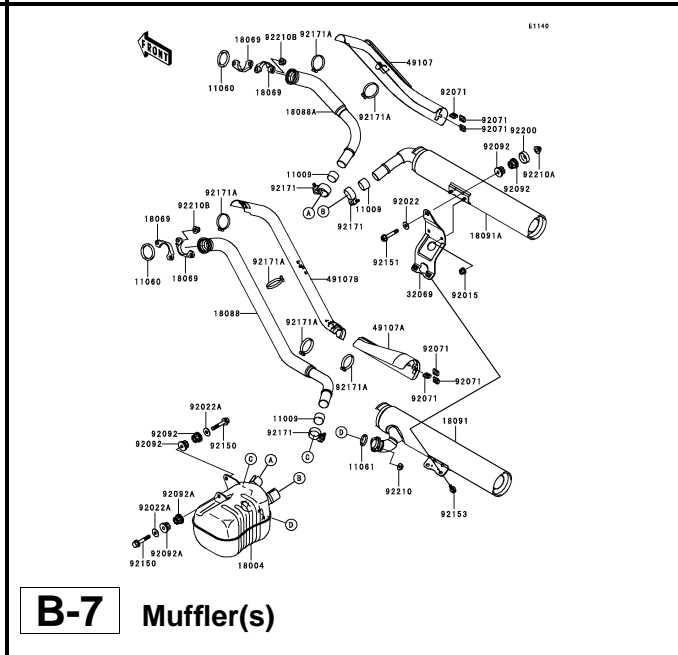

**B-7** Muffler(s)

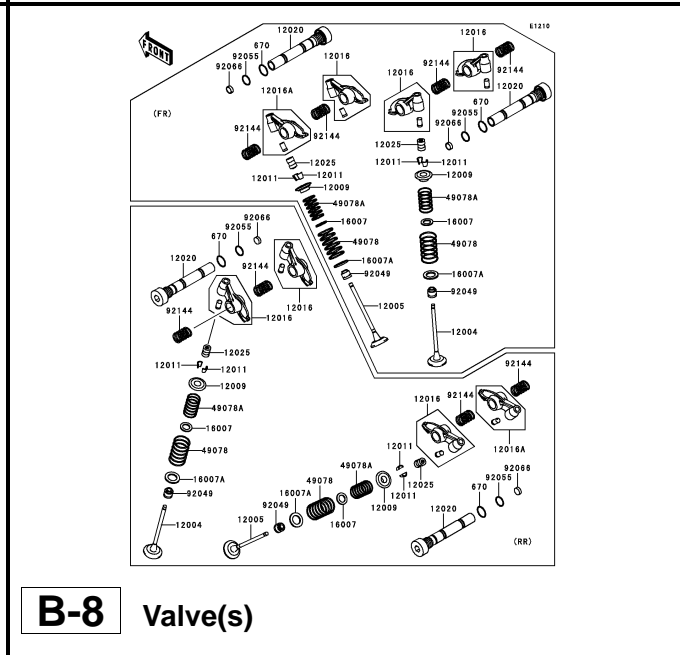

**B-8** Valve(s)

This catalog covers:

'06~'07 VN1600 B6F/B7F Engine

GRID NO.

**B-2**

This grid covers:

**Pictorial Index**

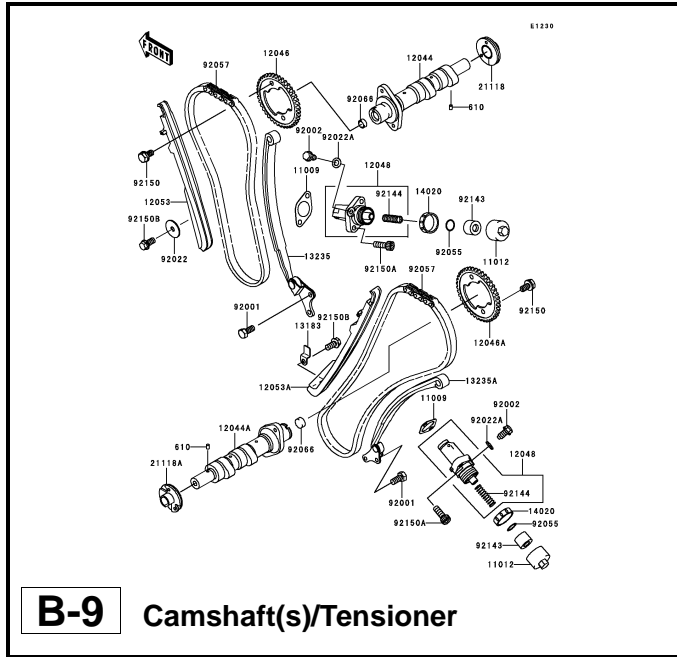

**B-9** Camshaft(s)/Tensioner

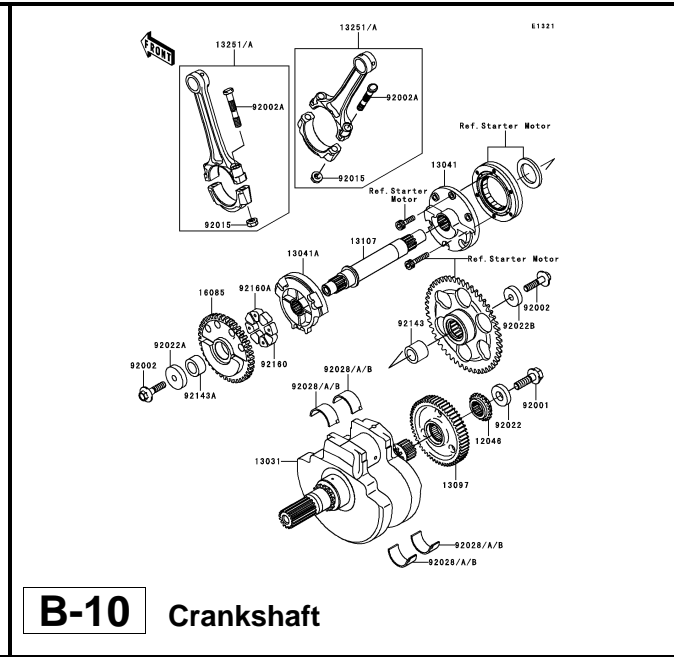

**B-10** Crankshaft

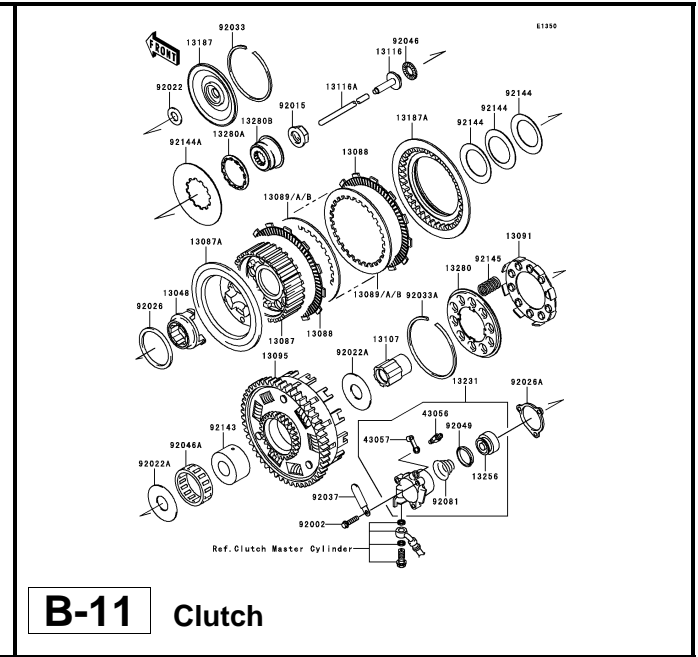

**B-11** Clutch

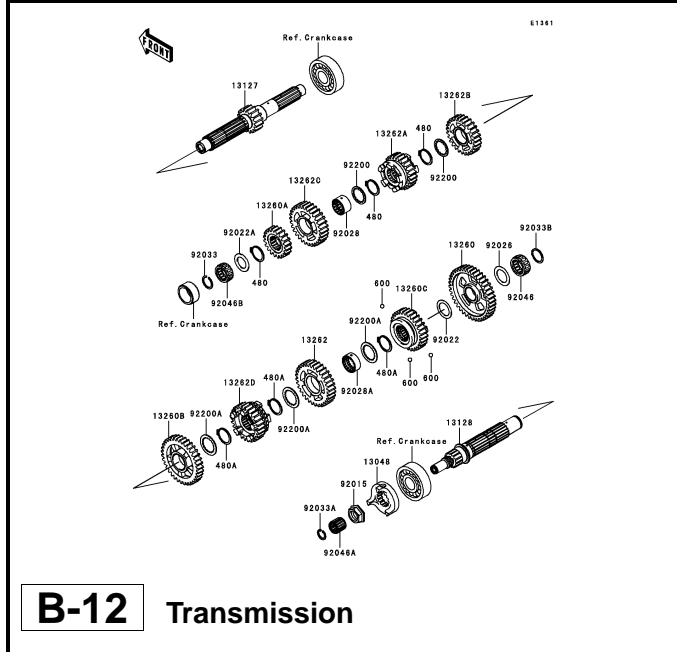

**B-12** Transmission

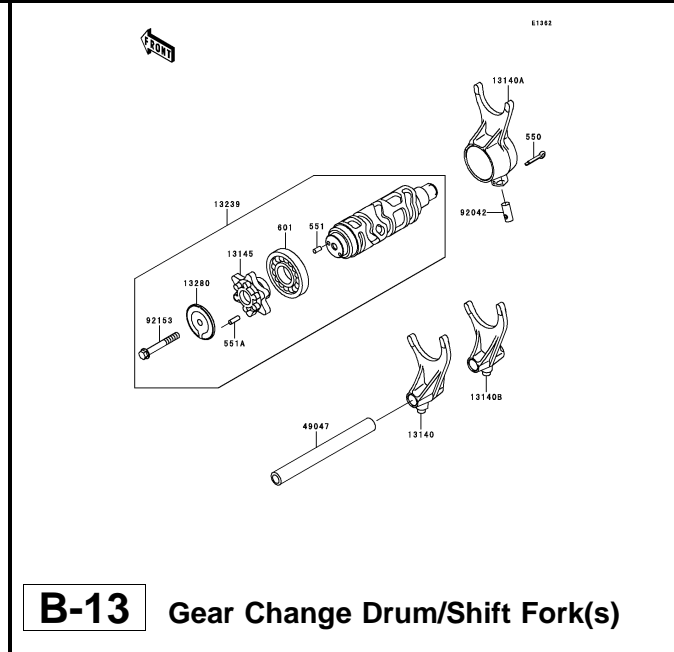

**B-13** Gear Change Drum/Shift Fork(s)

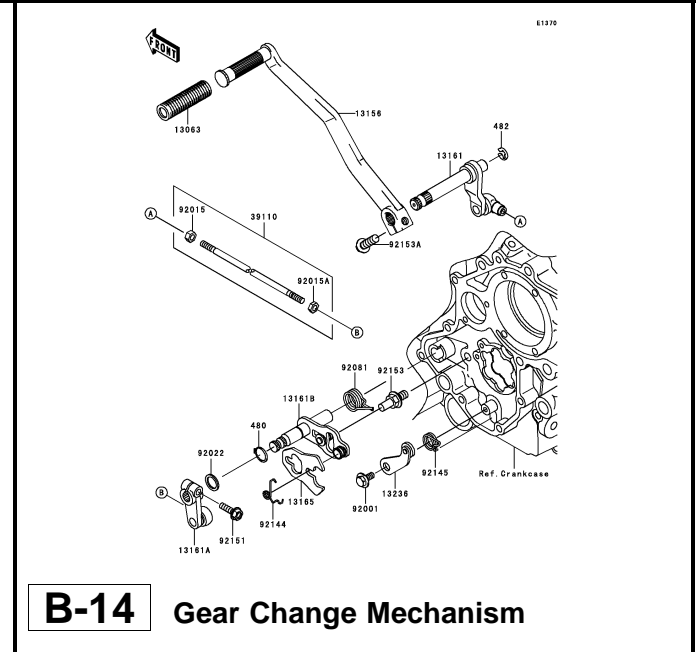

**B-14** Gear Change Mechanism



This catalog covers:

'06~'07 VN1600 B6F/B7F Engine

GRID NO.

C-1

This grid covers:

Pictorial Index

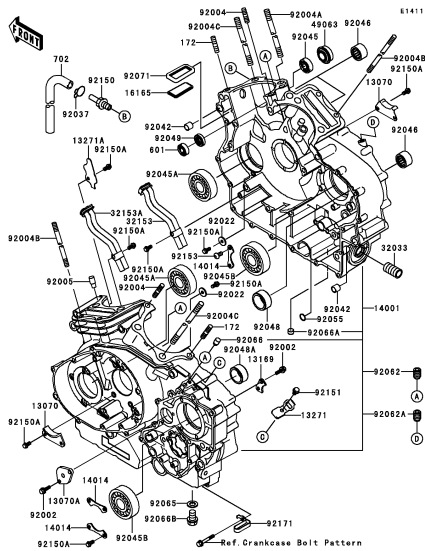

**C-3** Crankcase(1/2)

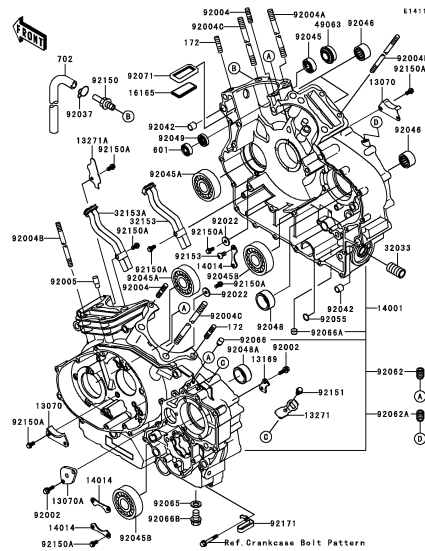

**C-4** Crankcase(2/2)

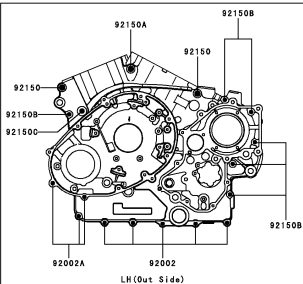
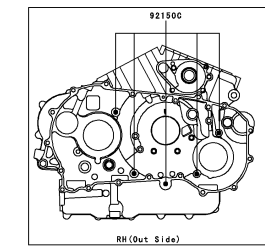

**C-5** Crankcase Bolt Pattern

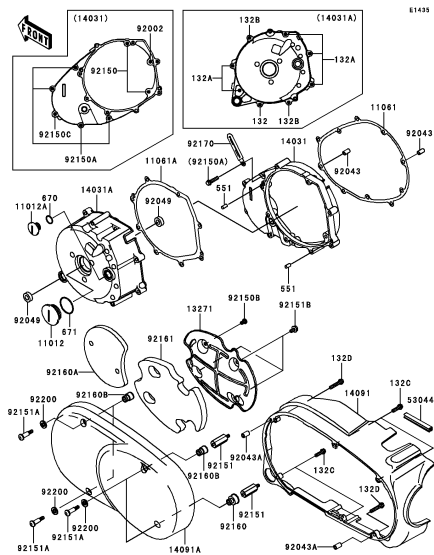

**C-6** Left Engine Cover(s)

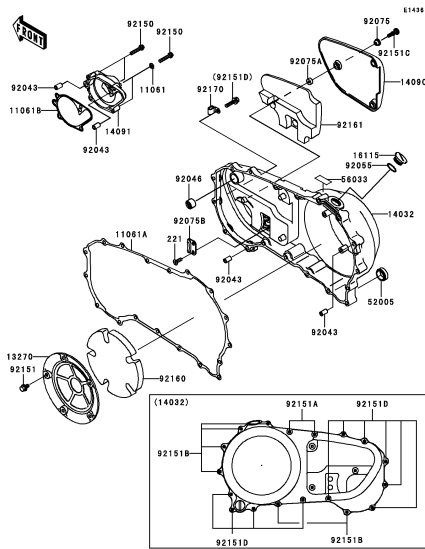

**C-7** Right Engine Cover(s)

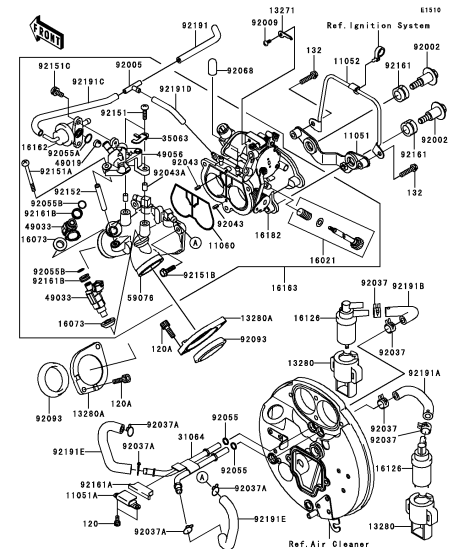

**C-8** Throttle(1/2)

This catalog covers:

'06~'07 VN1600 B6F/B7F Engine

GRID NO.

C-2

This grid covers:

Pictorial Index

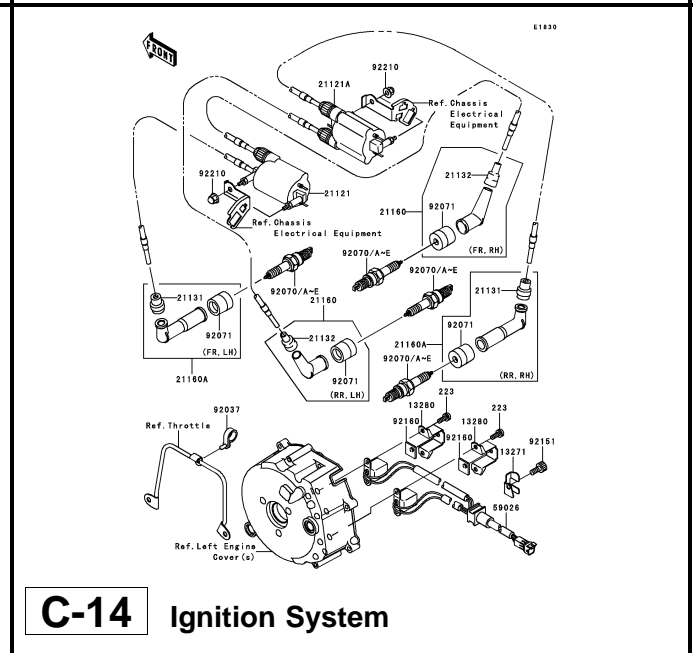
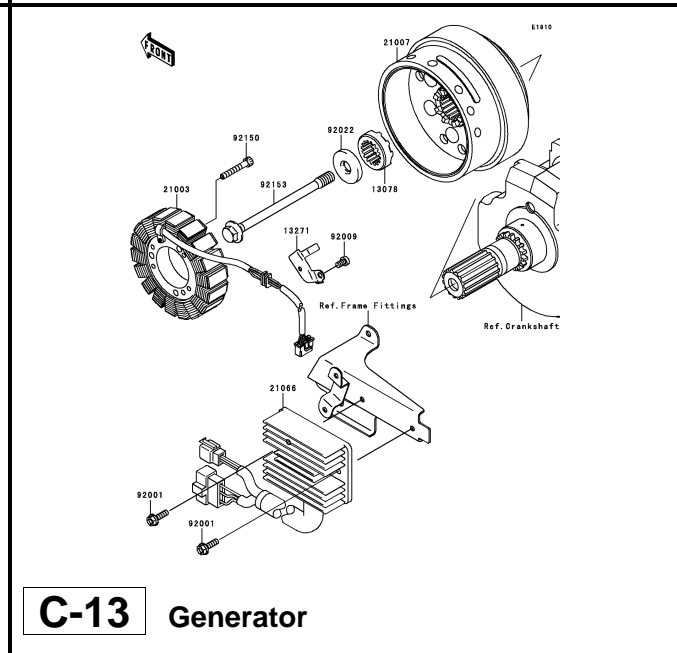
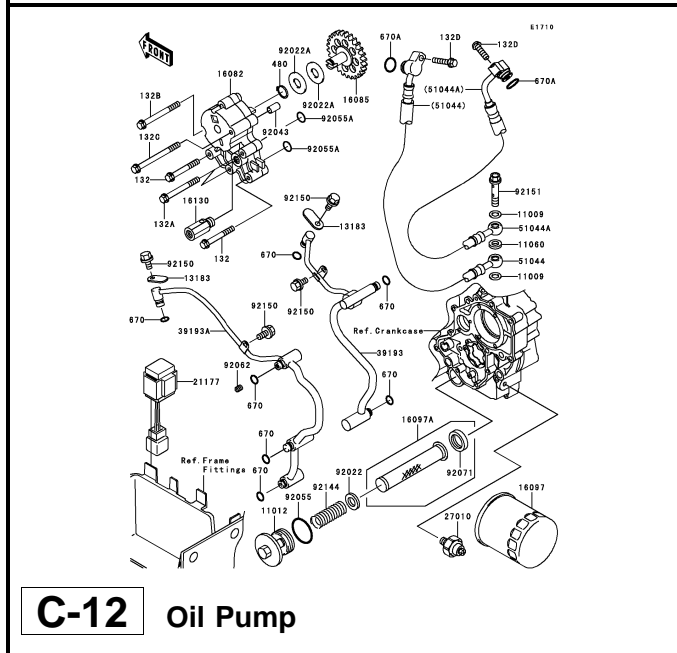
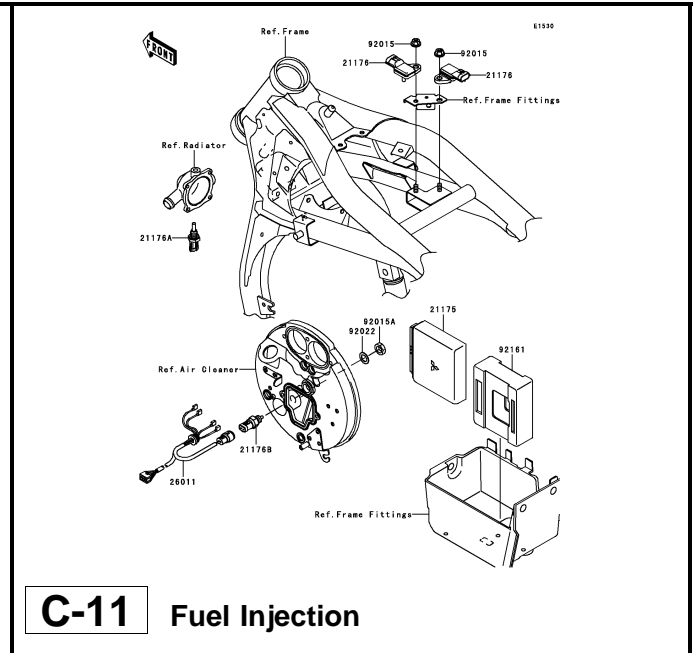
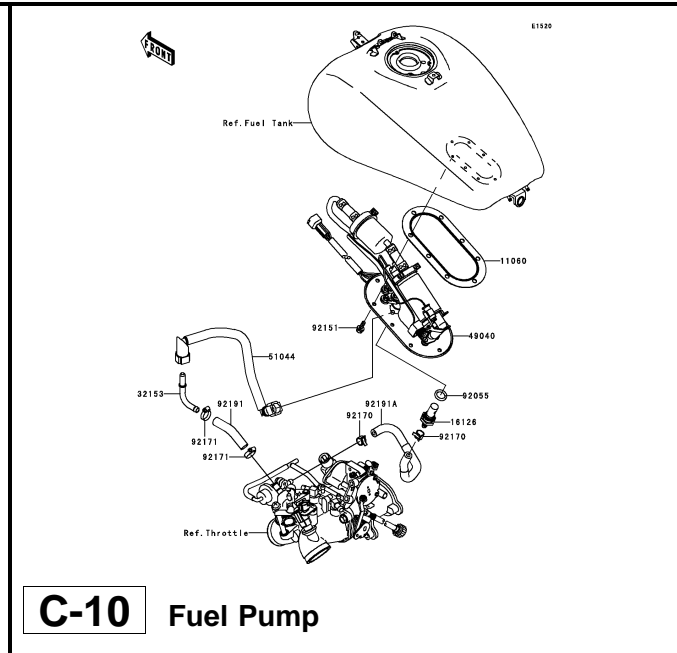
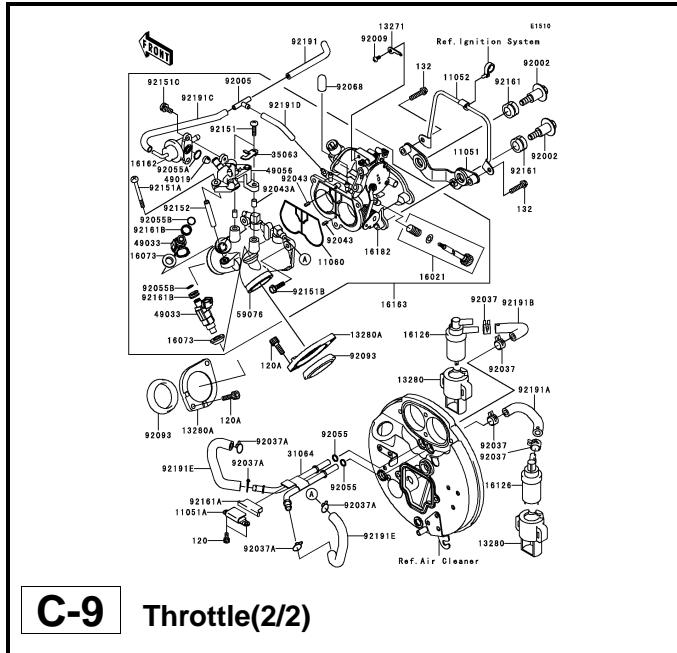

This catalog covers:

'06~'07 VN1600 B6F/B7F Engine

GRID NO.

D-1

This grid covers:

Pictorial Index

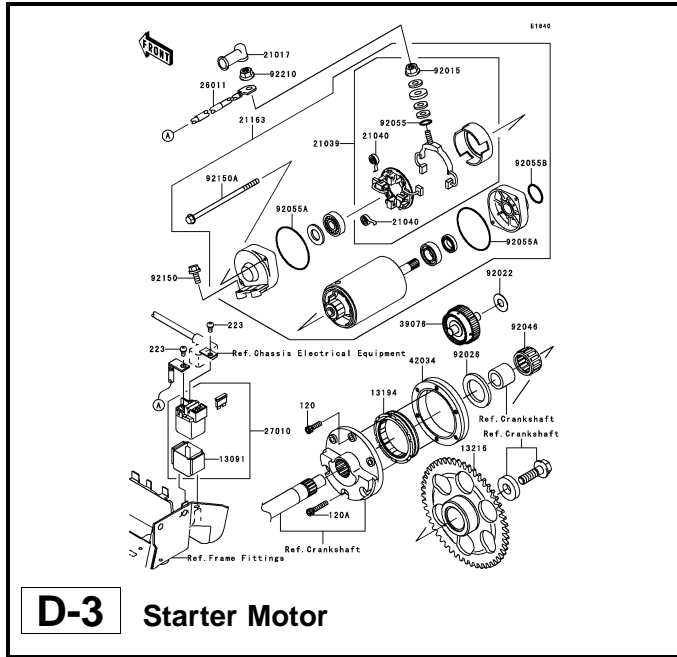

**D-3** Starter Motor

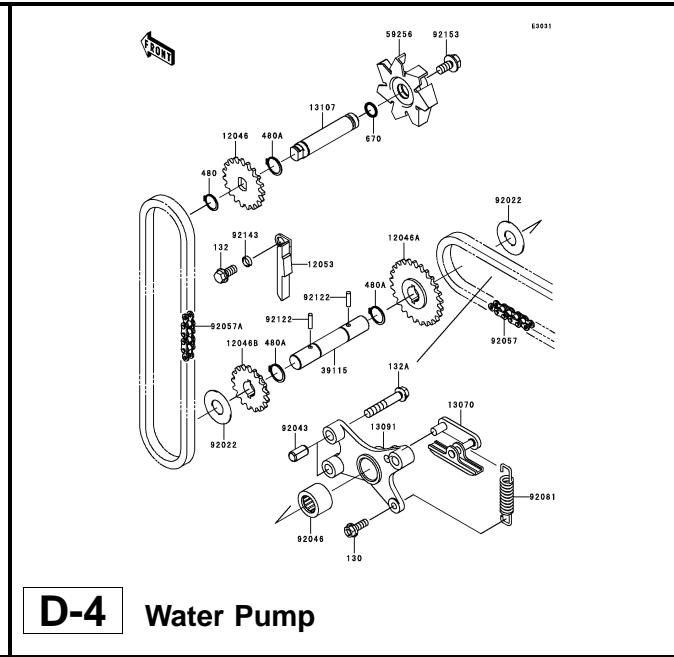

**D-4** Water Pump

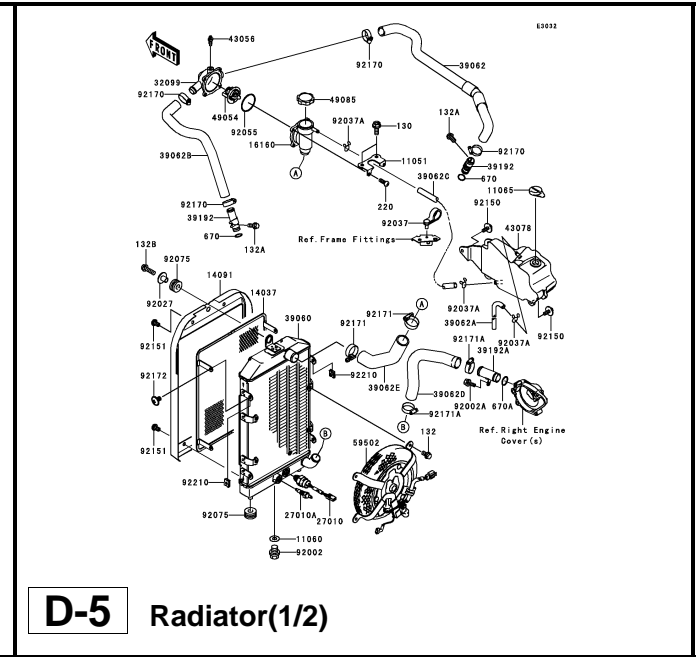

**D-5** Radiator(1/2)

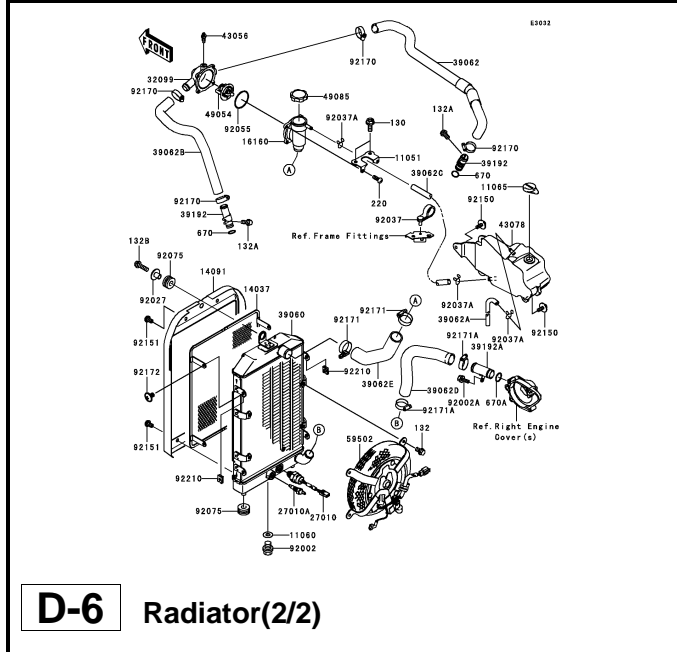

**D-6** Radiator(2/2)

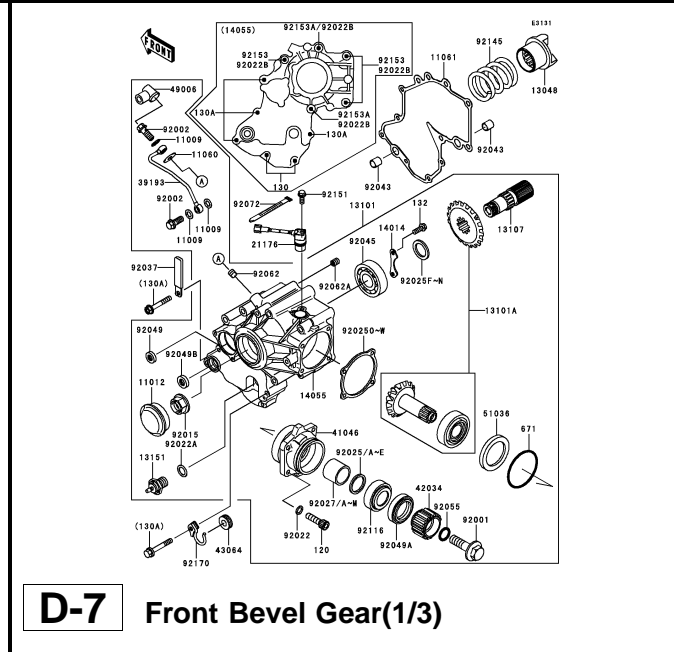

**D-7** Front Bevel Gear(1/3)

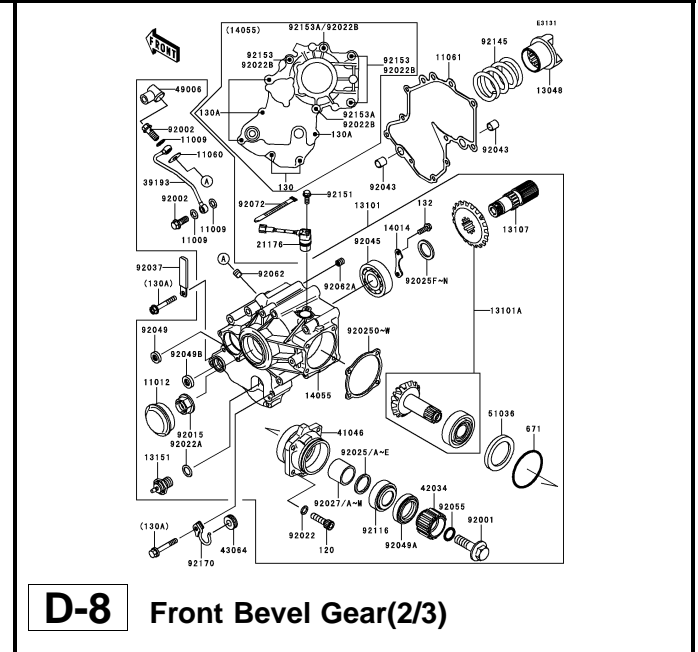

**D-8** Front Bevel Gear(2/3)

This catalog covers:

'06~'07 VN1600 B6F/B7F Engine

GRID NO.

D-2

This grid covers:

Pictorial Index

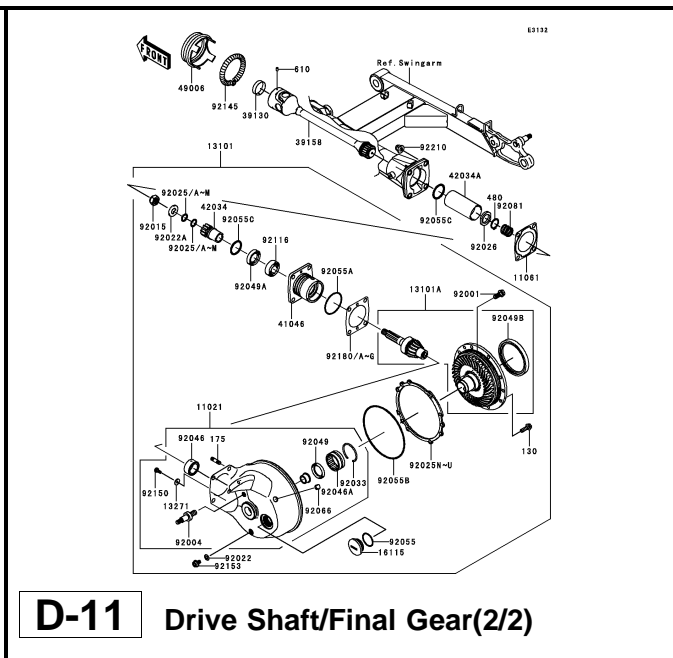
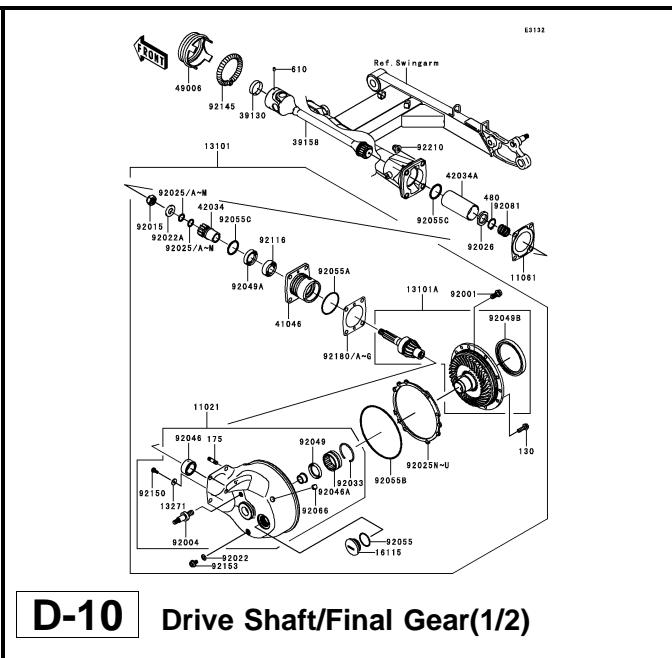
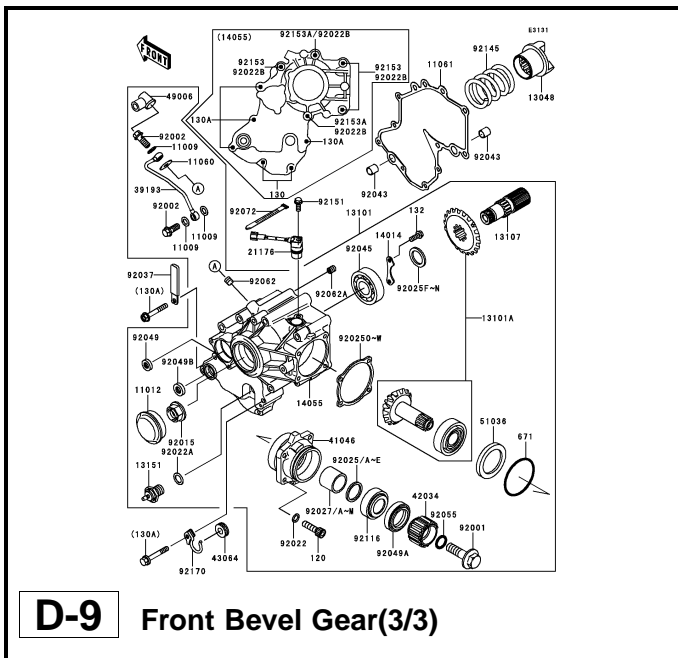

This catalog covers:

'06~'07 VN1600 B6F/B7F Chassis

GRID NO.

**E-1**

This grid covers:

**Pictorial Index**

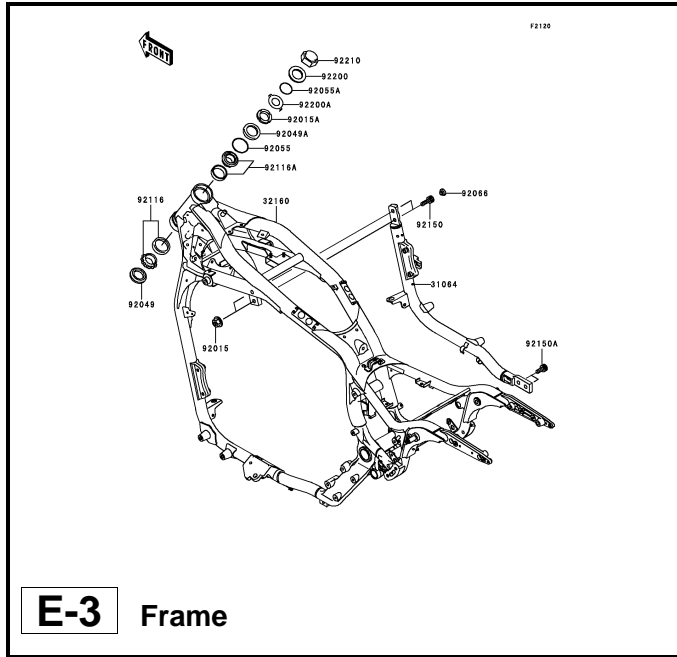

**E-3** Frame

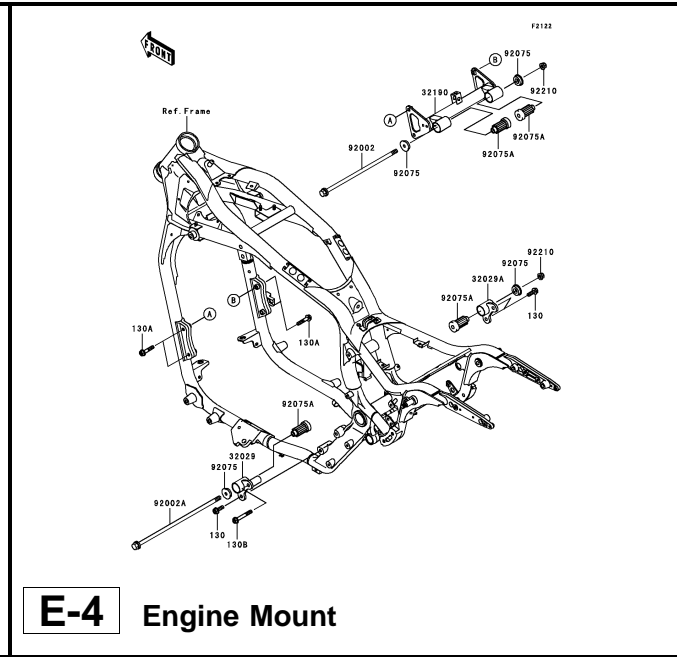

**E-4** Engine Mount

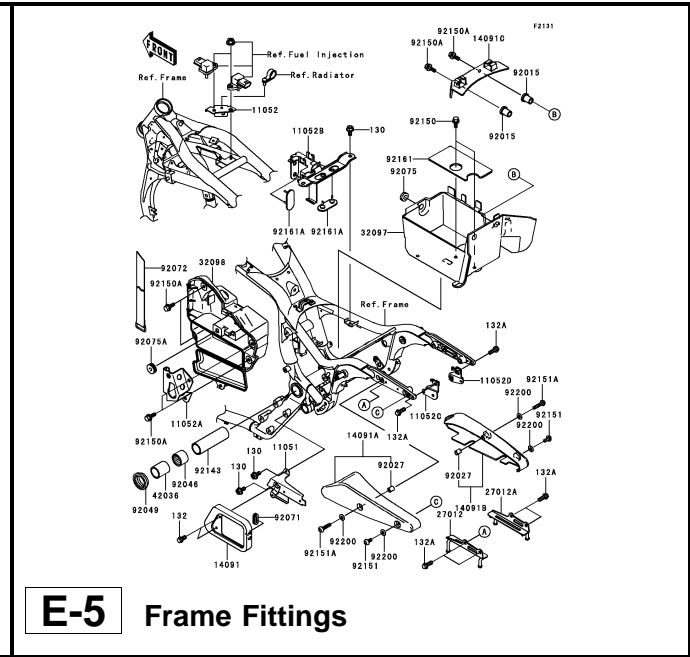

**E-5** Frame Fittings

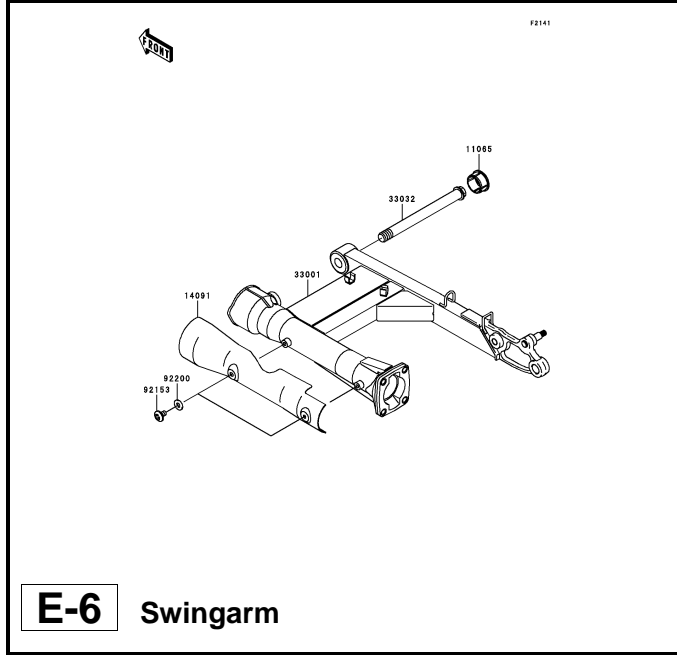

**E-6** Swingarm

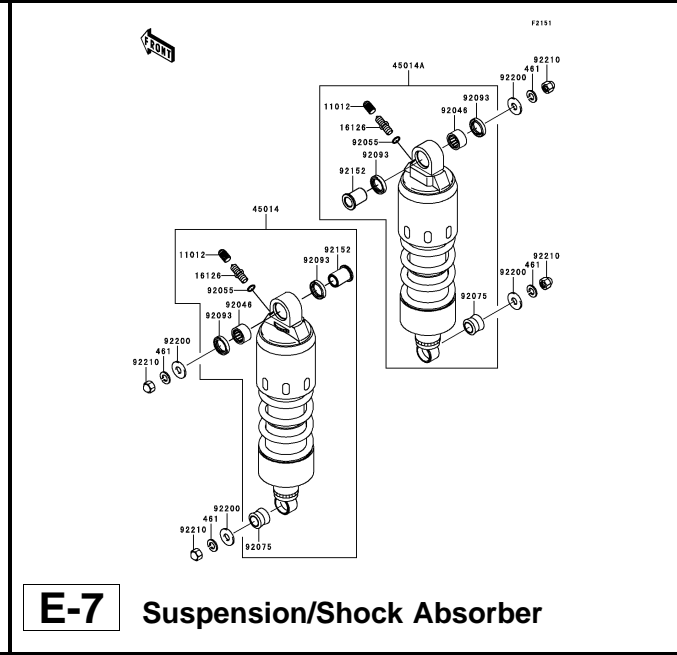

**E-7** Suspension/Shock Absorber

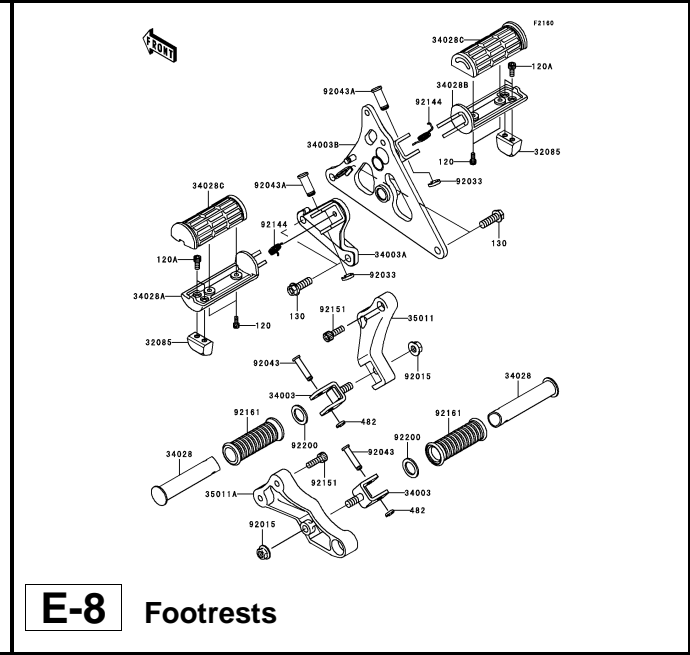

**E-8** Footrests

This catalog covers:

'06~'07 VN1600 B6F/B7F Chassis

GRID NO.

E-2

This grid covers:

Pictorial Index

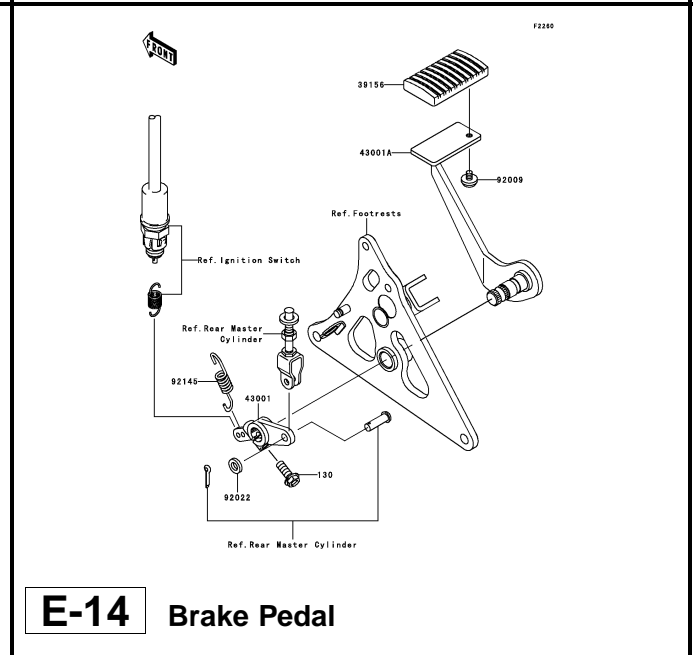
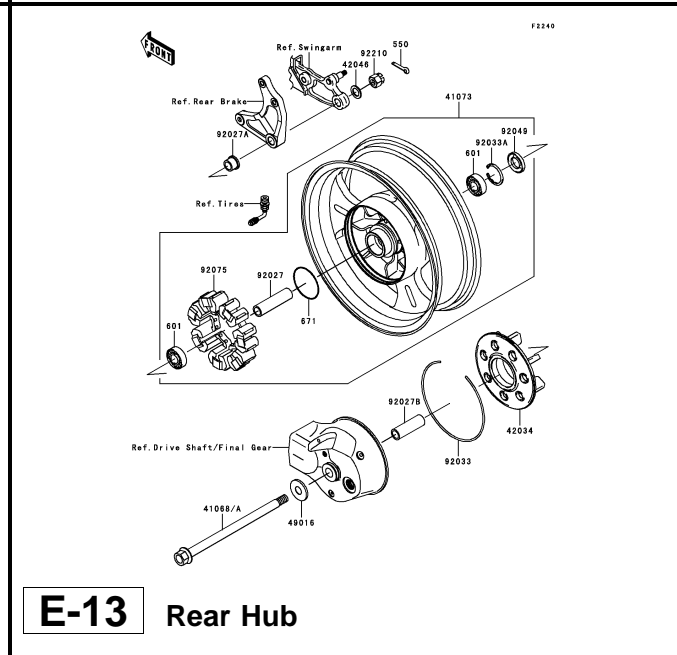
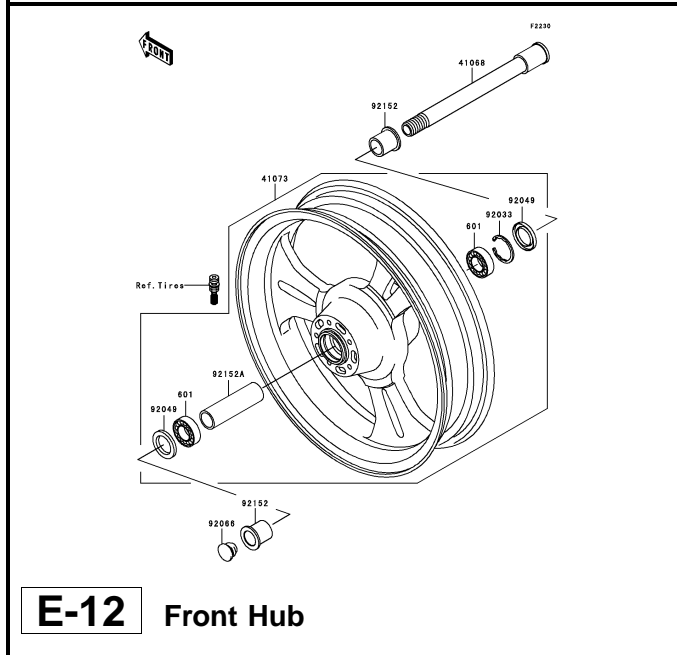
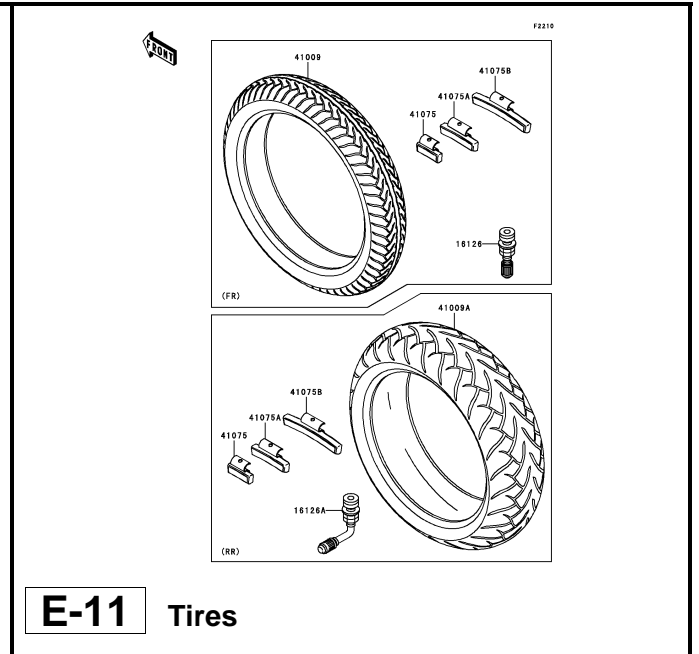
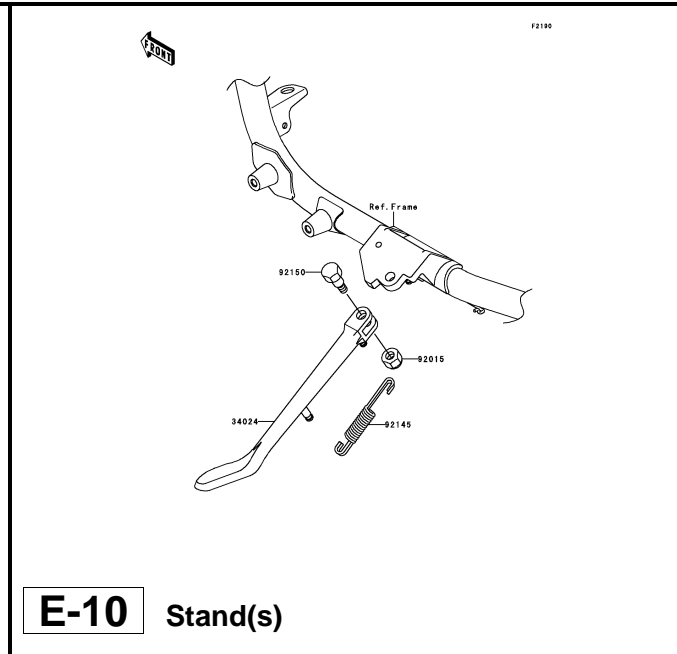
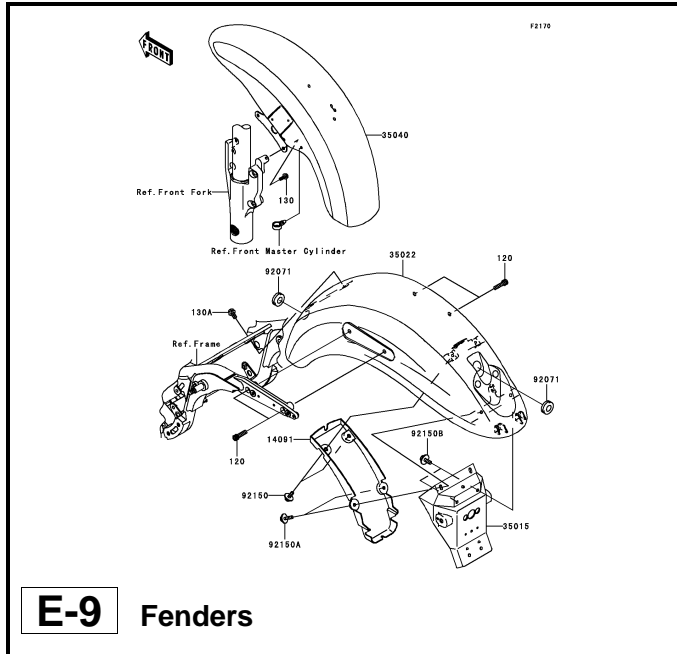

This catalog covers:

'06~'07 VN1600 B6F/B7F Chassis

GRID NO.

F-1

This grid covers:

Pictorial Index

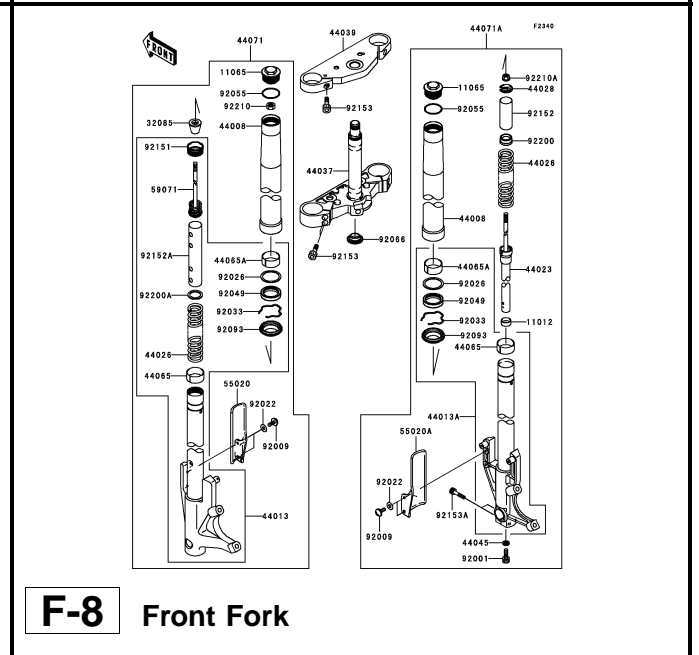
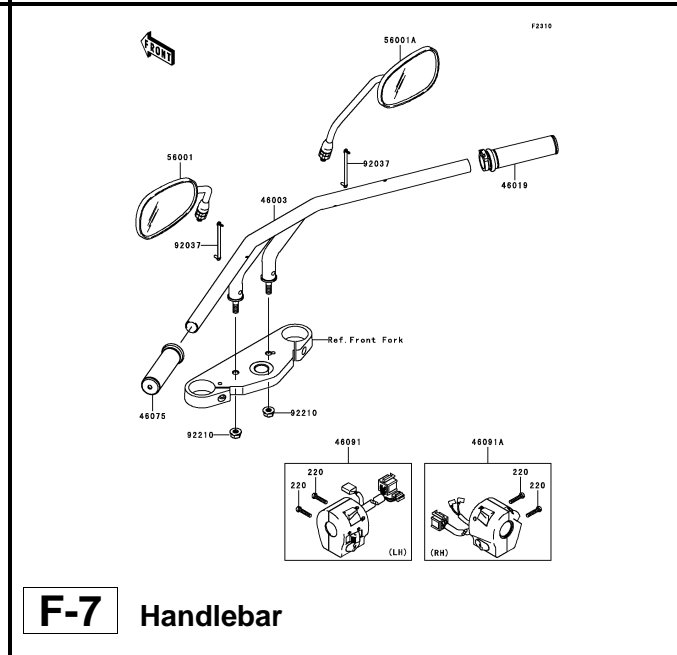
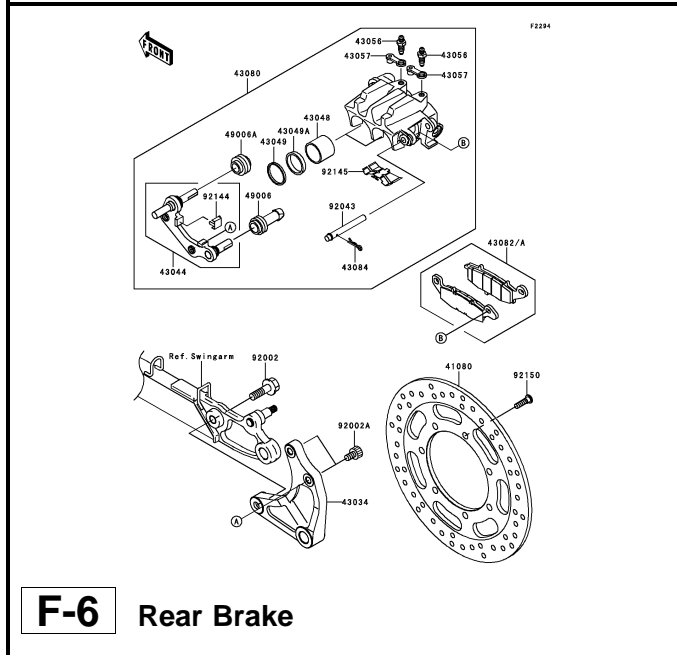
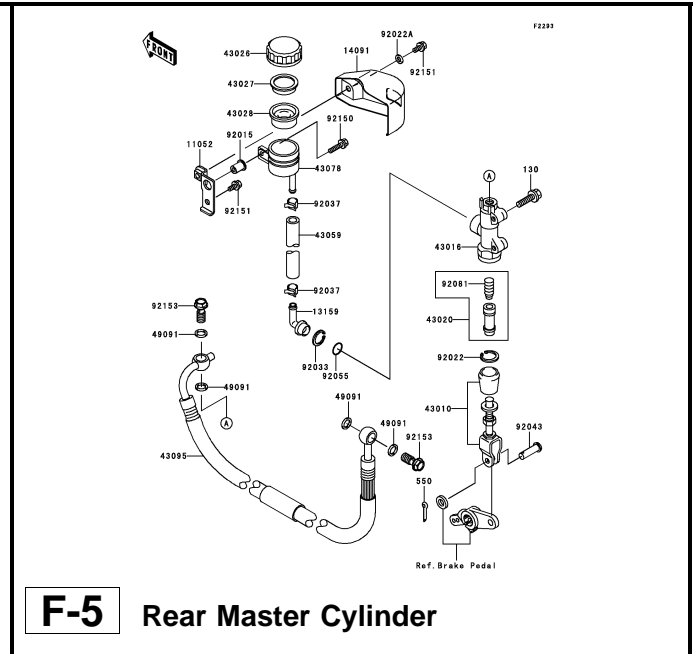
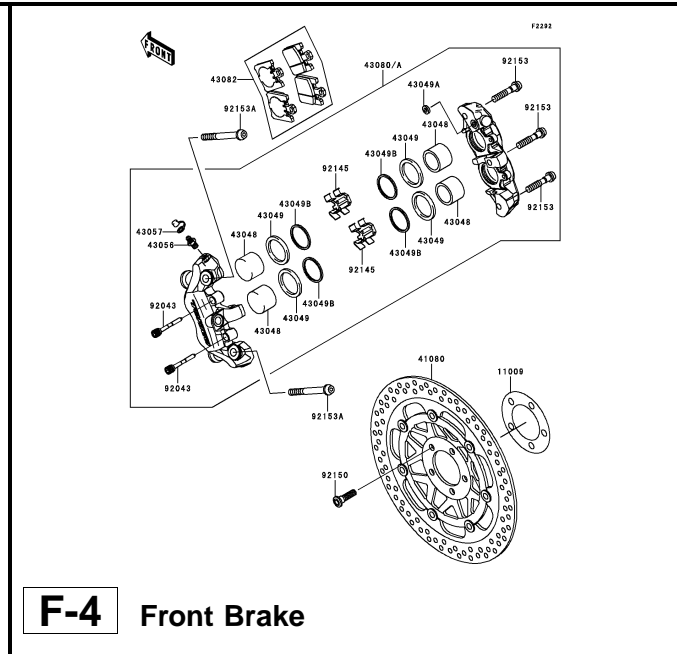
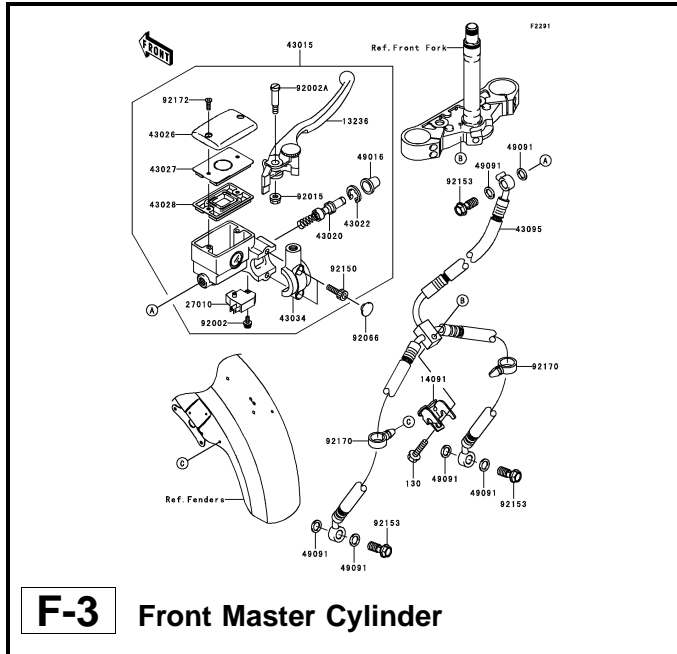

This catalog covers:

'06~'07 VN1600 B6F/B7F Chassis

GRID NO.

F-2

This grid covers:

Pictorial Index

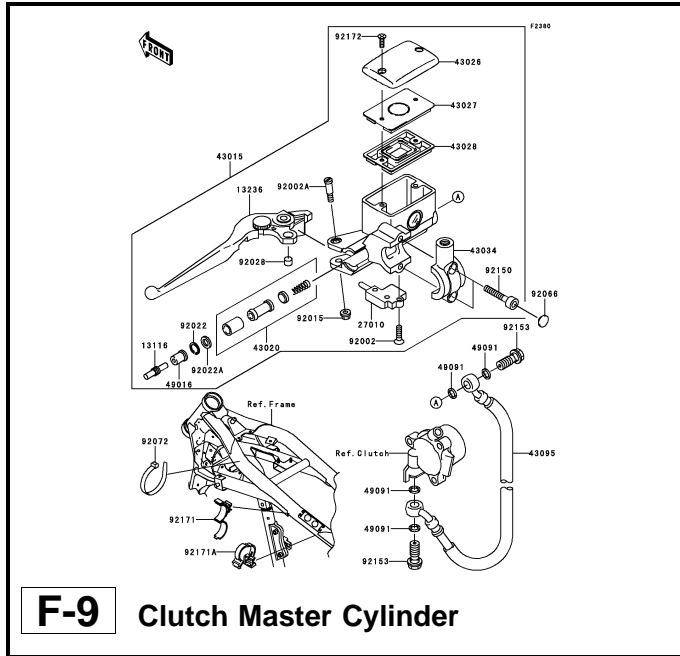

**F-9** Clutch Master Cylinder

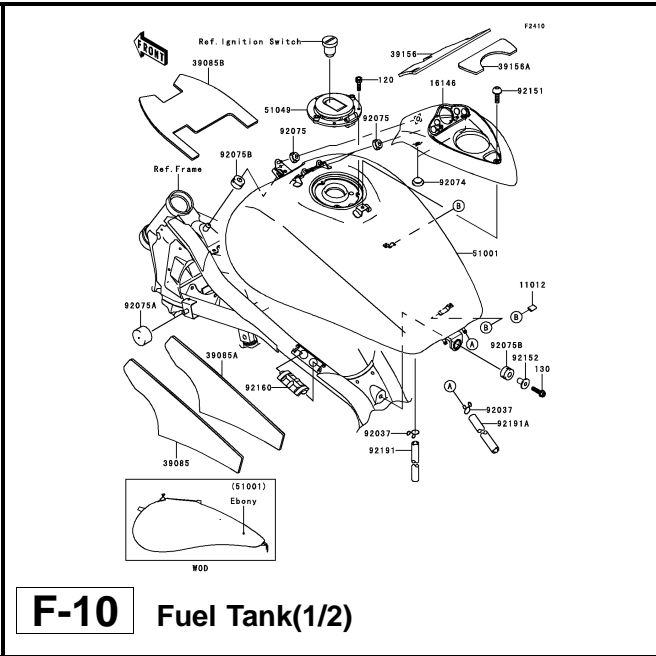

**F-10** Fuel Tank(1/2)

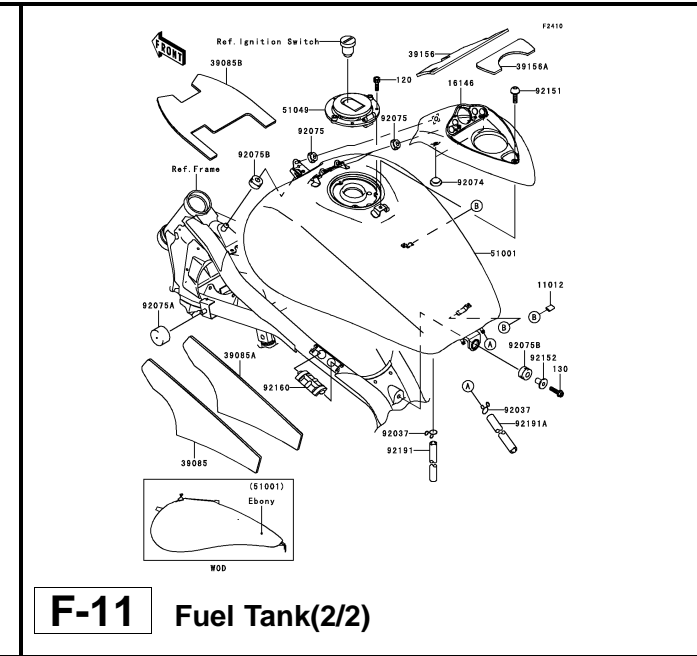

**F-11** Fuel Tank(2/2)

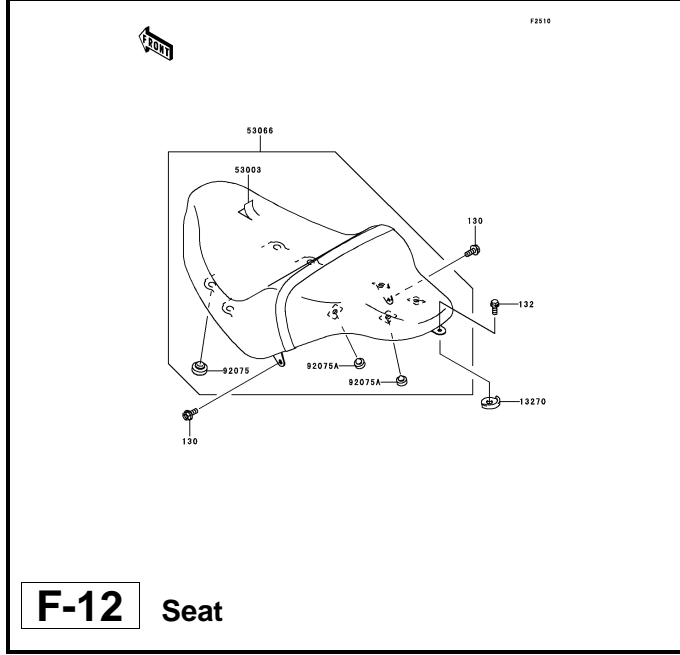

**F-12** Seat

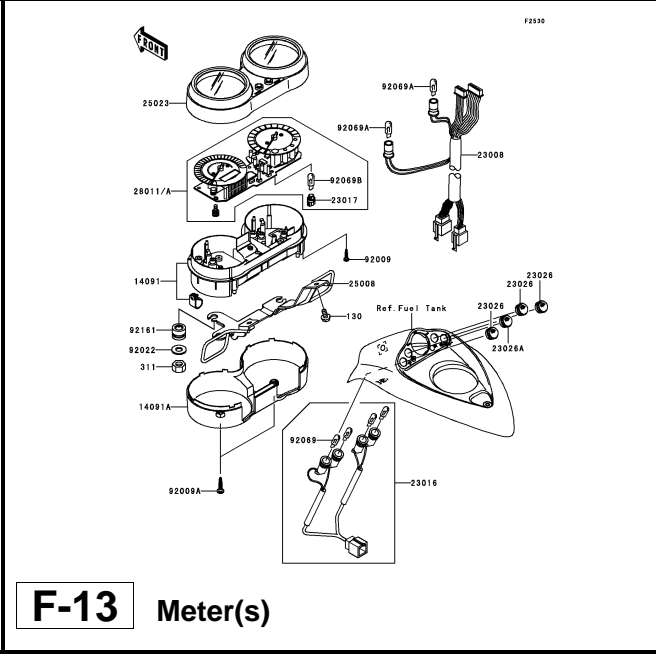

**F-13** Meter(s)

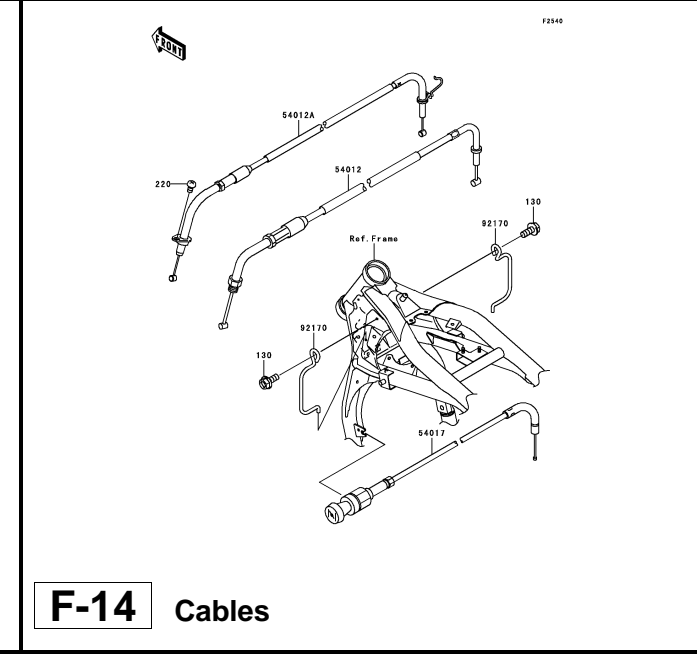

**F-14** Cables



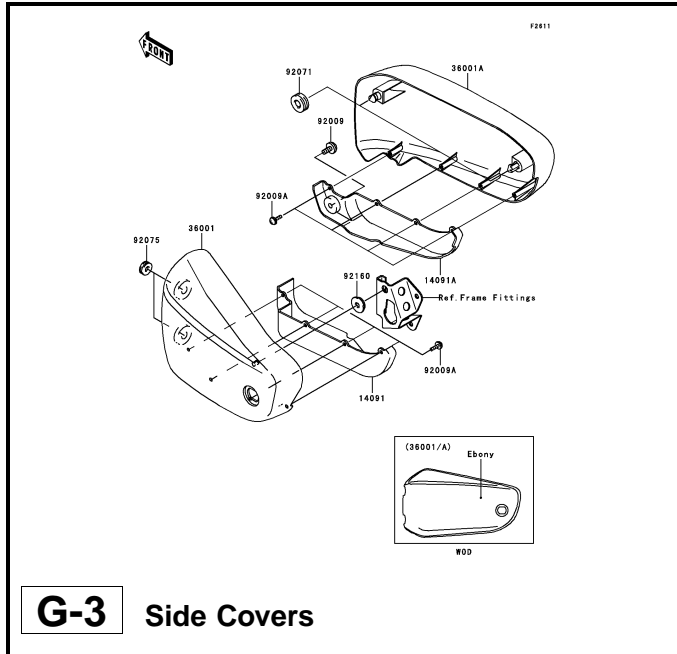

**G-3** Side Covers

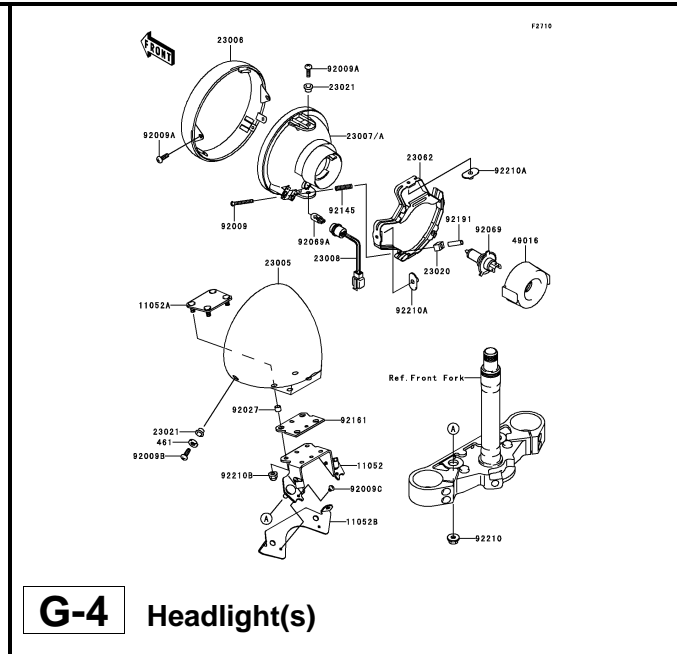

**G-4** Headlight(s)

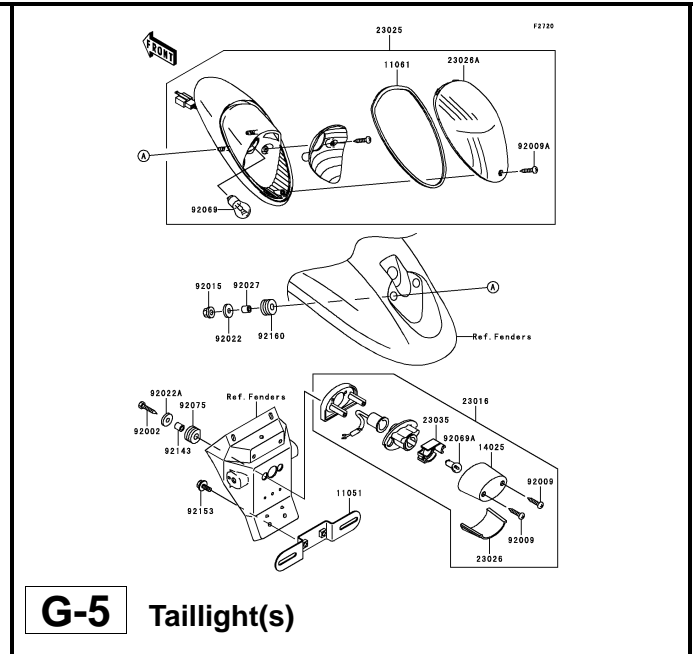

**G-5** Taillight(s)

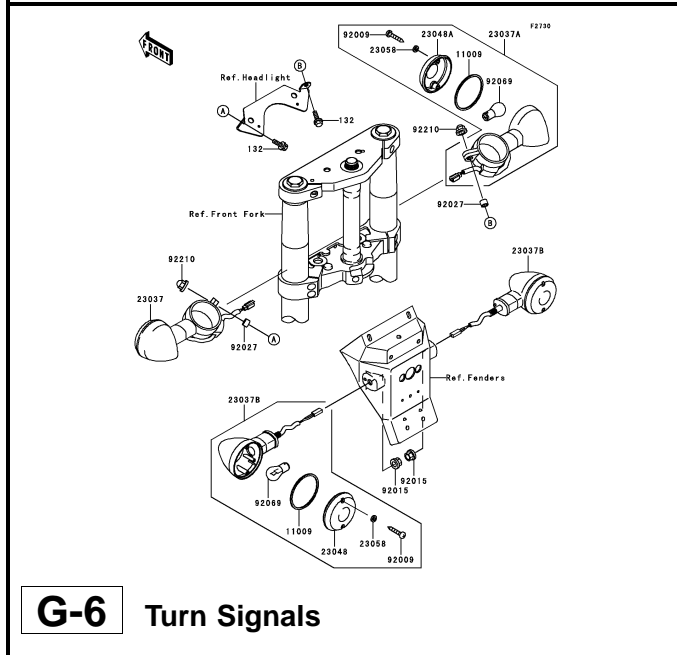

**G-6** Turn Signals

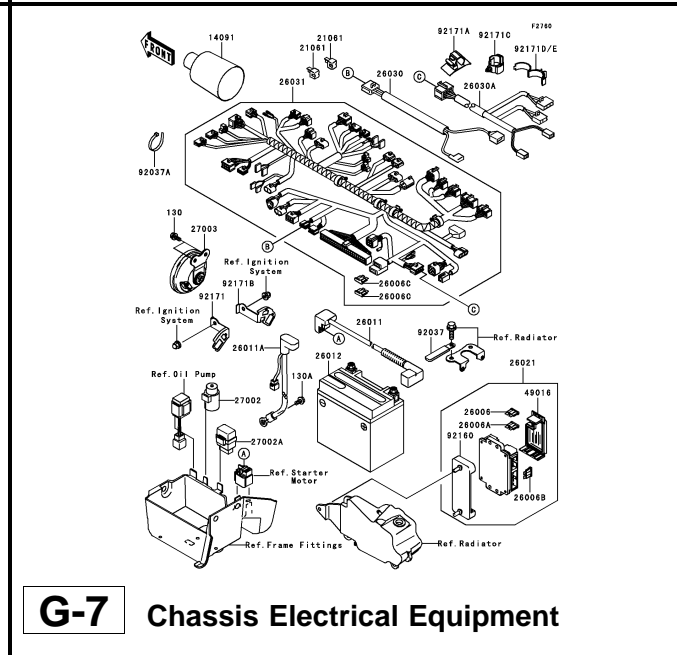

**G-7** Chassis Electrical Equipment

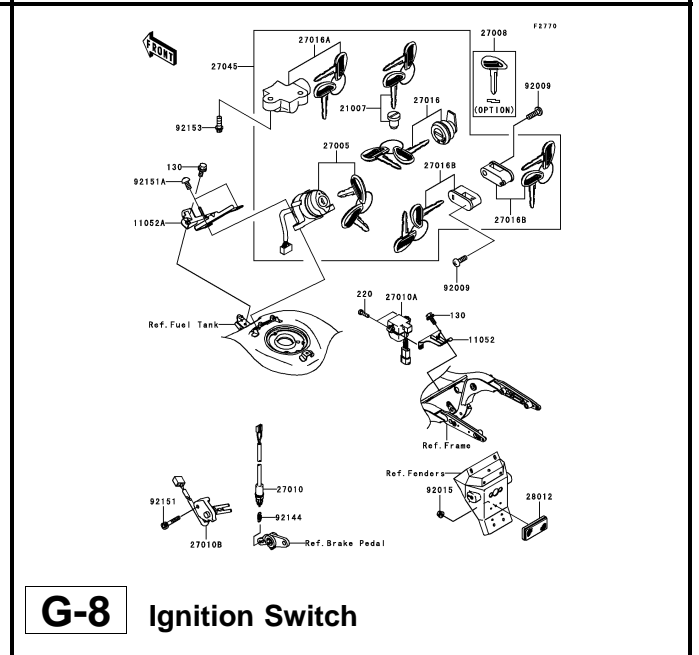

**G-8** Ignition Switch

This catalog covers:

'06~'07 VN1600 B6F/B7F Chassis

GRID NO.

**G-2**

This grid covers:

**Pictorial Index**

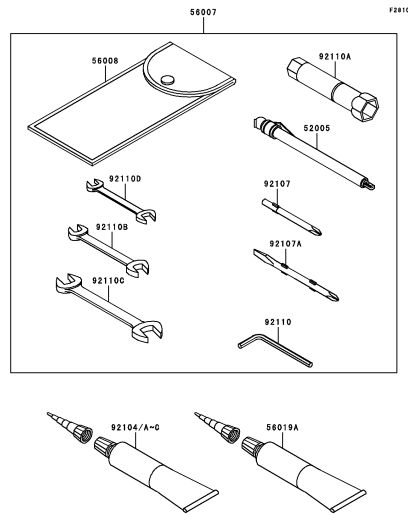

**G-9** Owner's Tools

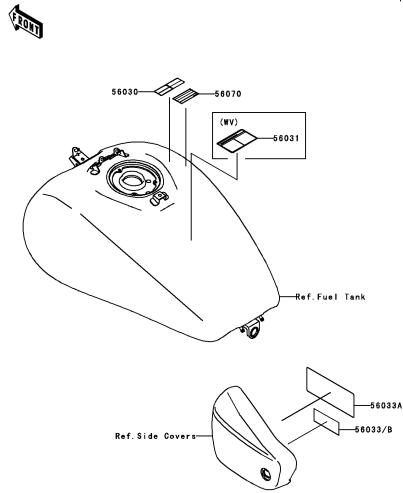

**G-10** Labels

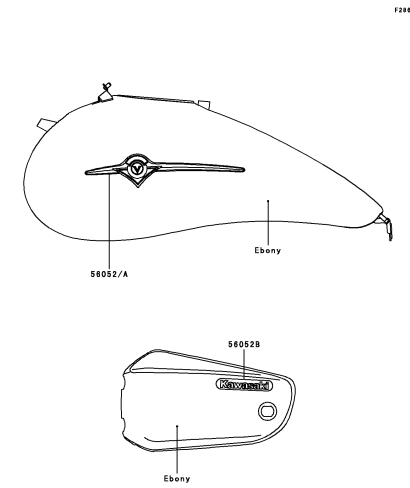

**G-11** Decals(B6F)

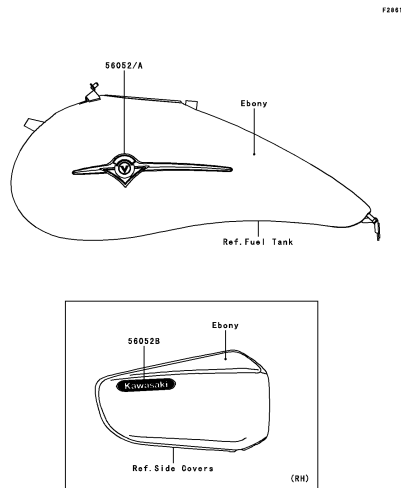

**G-12** Decals(B7F)

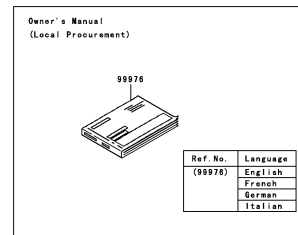

**G-13** Manual

This catalog covers:

'06~'07 VN1600 B6F/B7F Engine

GRID NO.

**B-3**

This grid covers:

**Cylinder Head**

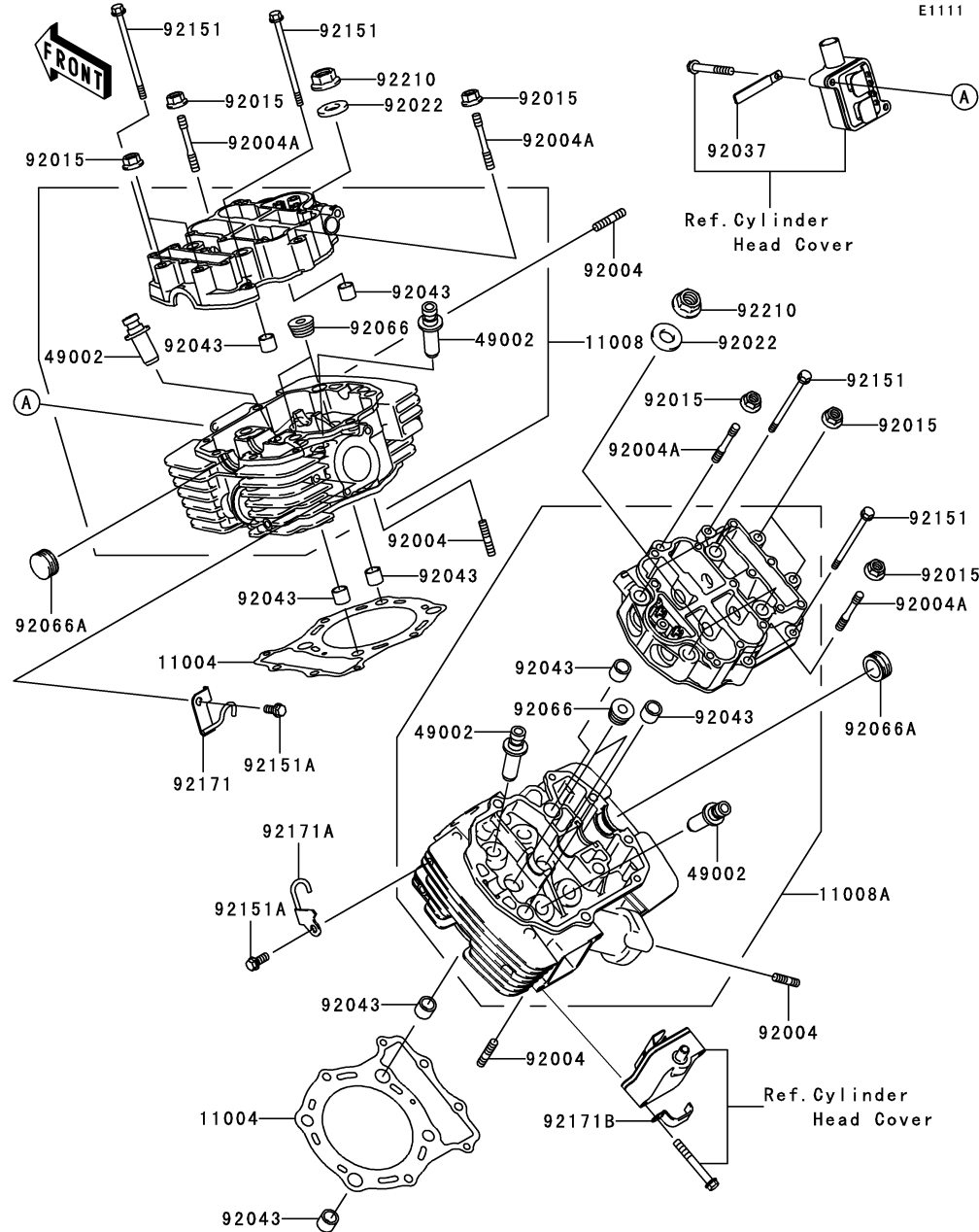

Ref. No.	Part No.	Description	Quantity-VN1600			
			Spec Code		'06	'07
			B6F	B7F		
11004	11004-1334	GASKET-HEAD	2	2		
11008	11008-0011	HEAD-COMP-CYLINDER,FR	1	1		
11008A	11008-0012	HEAD-COMP-CYLINDER,RR	1	1		
49002	49002-1088	GUIDE-VALVE	AR	AR		
92004	92004-1214	STUD,8X25	8	8		
92004A	92004-1224	STUD,8X46.5	4	4		
92015	92015-1406	NUT,FLANGED,8MM	8	8		
92022	92022-1862	WASHER,12.3X25X3.2	8	8		
92037	92037-1539	CLAMPL=45	1	1		
92043	92043-1608	PIN,13X16X14	8	8		
92066	92066-0002	PLUG,PT1/2X12.5	4	4		
92066A	92066-0031	PLUG	2	2		
92151	92151-1058	BOLT,6X115	4	4		
92151A	92151-1423	BOLT,6X14	2	2		
92171	92171-0004	CLAMP	1	1		
92171A	92171-0005	CLAMP,HEAD,RR	1	1		
92171B	92171-0011	CLAMP	1	1		
92210	92210-0115	NUT,12MM	8	8		

This catalog covers:

'06~'07 VN1600 B6F/B7F Engine

GRID NO.

**B-4**

This grid covers:

**Cylinder Head Cover**

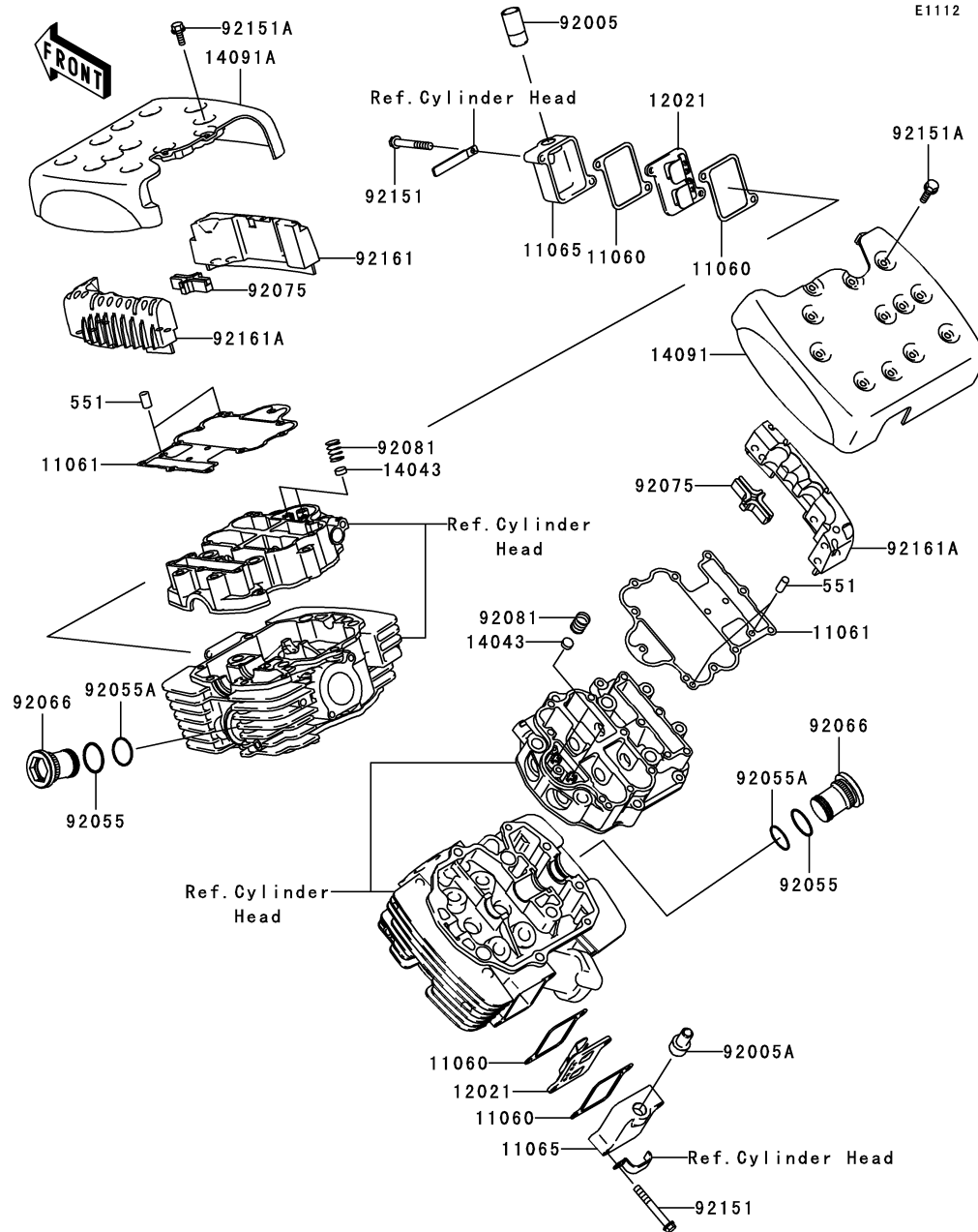

Ref. No.	Part No.	Description	Quantity-VN1600			
			'06	'07		
			B6F	B7F		
11060	11060-1733	GASKET, REED VALVE CAP	4	4		
11061	11061-1175	GASKET, ROCKER CASE COVER	2	2		
11065	11065-0031	CAP, REED VALVE	2	2		
12021	12021-1108	VALVE-ASSY-REED	2	2		
14043	14043-1056	FILTER, OIL	4	4		
14091	14091-0005	COVER, ROCKER CASE, RR	1	1		
14091A	14091-0093	COVER, ROCKER CASE, FR	1	1		
92005	92005-1006	FITTING, REED VALVE	1	1		
92005A	92005-1363	FITTING	1	1		
92055	92055-049	RING-O, 31.7X2.4	2	2		
92055A	92055-1272	RING-O, 27.7X1.9	2	2		
92066	92066-1445	PLUG, SLEEVE	2	2		
92075	92075-1998	DAMPER	2	2		
92081	92081-1776	SPRING, OIL FILTER	4	4		
92151	92151-1059	BOLT, 6X45	4	4		
92151A	92151-1252	BOLT, FLANGED-SMALL, 6X20	24	24		
92161	92161-0088	DAMPER	1	1		
92161A	92161-0089	DAMPER	2	2		
551	551A0612	PIN-DOWEL, 6X12	4	4		

This catalog covers:

'06~'07 VN1600 B6F/B7F Engine

GRID NO.

**B-5**

This grid covers:

**Cylinder/Piston(s)**

E1120

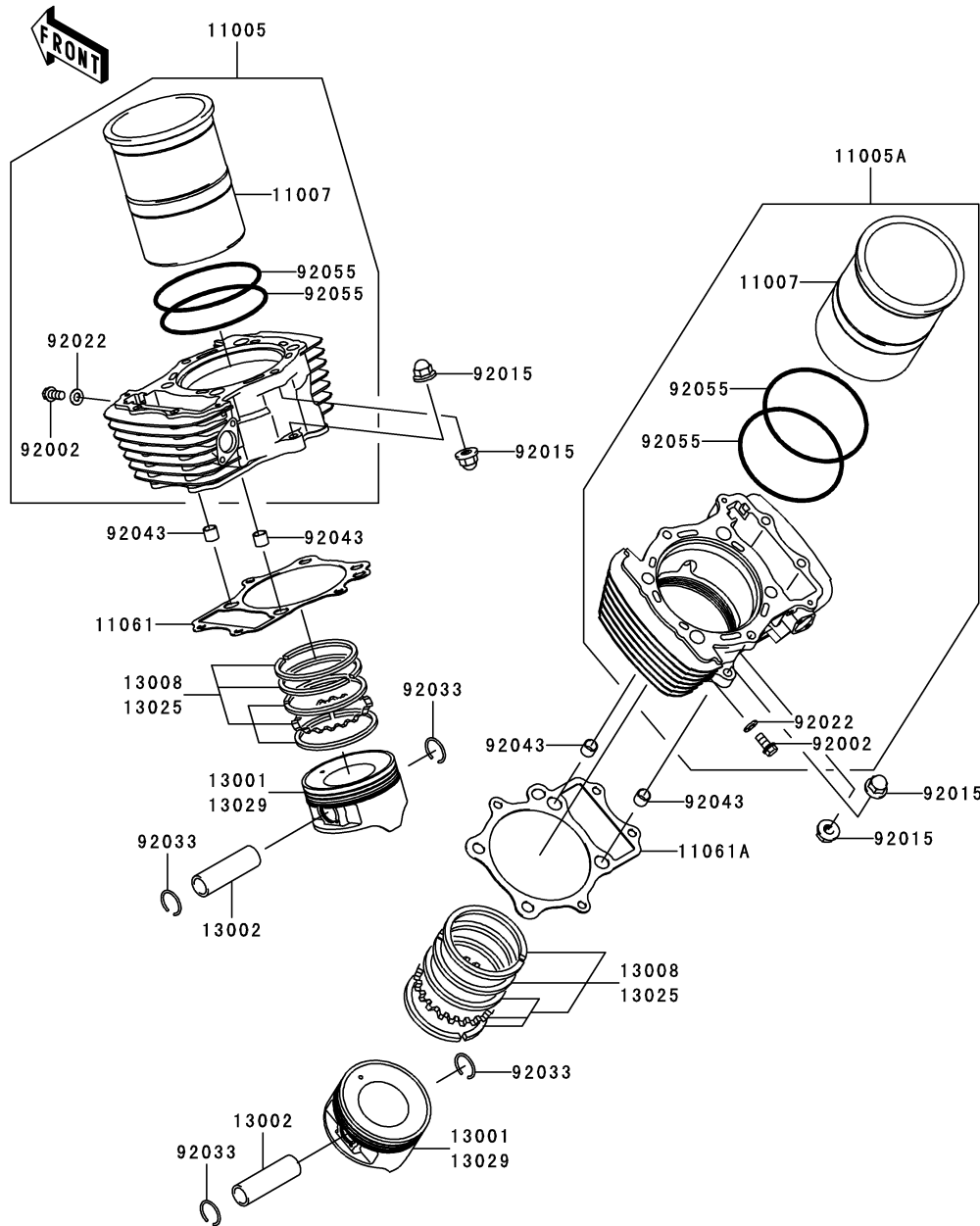

Ref. No.	Part No.	Description	Spec Code	Quantity-VN1600			
				'06	'07		
				B6F	B7F		
11005	11005-0019	CYLINDER-ENGINE,FR		1	1		
11005A	11005-0020	CYLINDER-ENGINE,RR		1	1		
11007	11007-1176	LINER-CYLINDER		2	2		
11061	11061-1083	GASKET,CYLINDER BASE,FR		1	1		
11061A	11061-1084	GASKET,CYLINDER BASE,RR		1	1		
13001	13001-0054	PISTON-ENGINE,STD		2	2		
13002	13002-1107	PIN-PISTON		2	2		
13008	13008-1218	RING-SET-PISTON,STD		2	2		
13025	13025-0004	RING-SET-PISTON L,O/S 0.50		AR	AR		
	(OPTION)						
13029	13029-0014	PISTON-ENGINE L,O/S 0.50		AR	AR		
	(OPTION)						
92002	92002-1569	BOLT,6X12		2	2		
92015	92015-1370	NUT,CAP,8MM		8	8		
92022	92022-077	WASHER,6.1X12X1		2	2		
92033	92033-1226	RING-SNAP		4	4		
92043	92043-1608	PIN,13X16X14		4	4		
92055	92055-1371	RING-O,110.5X2.5		4	4		

This catalog covers:

'06~'07 VN1600 B6F/B7F Engine

GRID NO.

**B-6**

This grid covers:

**Air Cleaner**

E1130

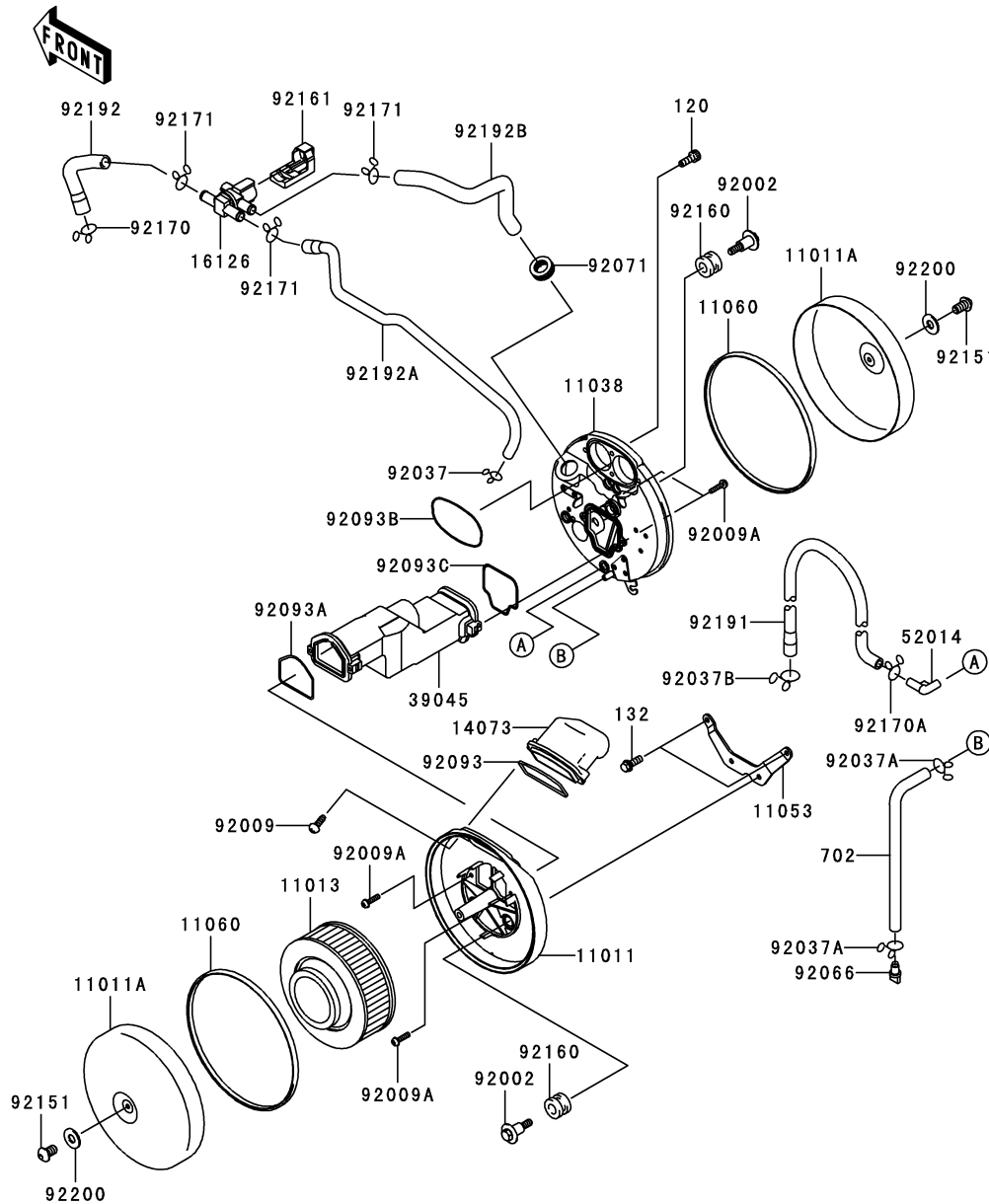

Ref. No.	Part No.	Description	Quantity-VN1600			
			'06	'07		
			B6F	B7F		
11011	11011-0020	CASE-AIR FILTER,LH	1	1		
11011A	11011-0021	CASE-AIR FILTER,COVER	2	2		
11013	11013-1248	ELEMENT-AIR FILTER	1	1		
11038	11038-0005	CASE-ASSY-AIR FILTER,RH	1	1		
11053	11053-0231	BRACKET	1	1		
11060	11060-1968	GASKET,AIR FILTER CASE	2	2		
14073	14073-1739	DUCT,AIR FILTER	1	1		
16126	16126-1437	VALVE,AIR SWITING	1	1		
39045	39045-0003	DUCT-ASSY,CENTER	1	1		
52014	52014-1083	ELBOW	1	1		
92002	92002-1595	BOLT,FLANGED,6X14X13.5	3	3		
92009	92009-1264	SCREW,TAPPING,5X16	2	2		
92009A	92009-1905	SCREW,PAN-WP-CROS,5X20	4	4		
92037	92037-1468	CLAMP	1	1		
92037A	92037-147	CLAMP,TUBE	2	2		
92037B	92037-1593	CLAMP	1	1		
92066	92066-1211	PLUG,DRAIN	1	1		
92071	92071-1028	GROMMET,AIR FILTER	1	1		
92093	92093-1408	SEAL,AIR FILTER CASE	1	1		
92093A	92093-1459	SEAL,DUCT,LH	1	1		
92093B	92093-1485	SEAL	1	1		
92093C	92093-1491	SEAL,DUCT,RH	1	1		
92151	92151-1438	BOLT,8X14	2	2		
92160	92160-1594	DAMPER	3	3		
92161	92161-0002	DAMPER	1	1		
92170	92170-1445	CLAMP,TUBE	1	1		
92170A	92170-1695	CLAMP	1	1		
92171	92171-0790	CLAMP	3	3		
92191	92191-1820	TUBE,BREATHER	1	1		
92192	92192-0001	TUBE,FR HEAD-AIR SWITCH	1	1		
92192A	92192-0002	TUBE,RR HEAD-AIR SWITCH	1	1		
92192B	92192-0003	TUBE,AIR SWITCH-AIR CLEANER	1	1		
92200	92200-1463	WASHER,8.5X20X1.6	2	2		
120	120S0616	BOLT-SOCKET,6X16	4	4		
132	132J0616	BOLT-FLANGED-SMALL,6X16	2	2		
702	702A07230	TUBE-RUBBER,7X10X230	1	1		

This catalog covers:

'06~'07 VN1600 B6F/B7F Engine

GRID NO.

**B-7**

This grid covers:

**Muffler(s)**

E1140

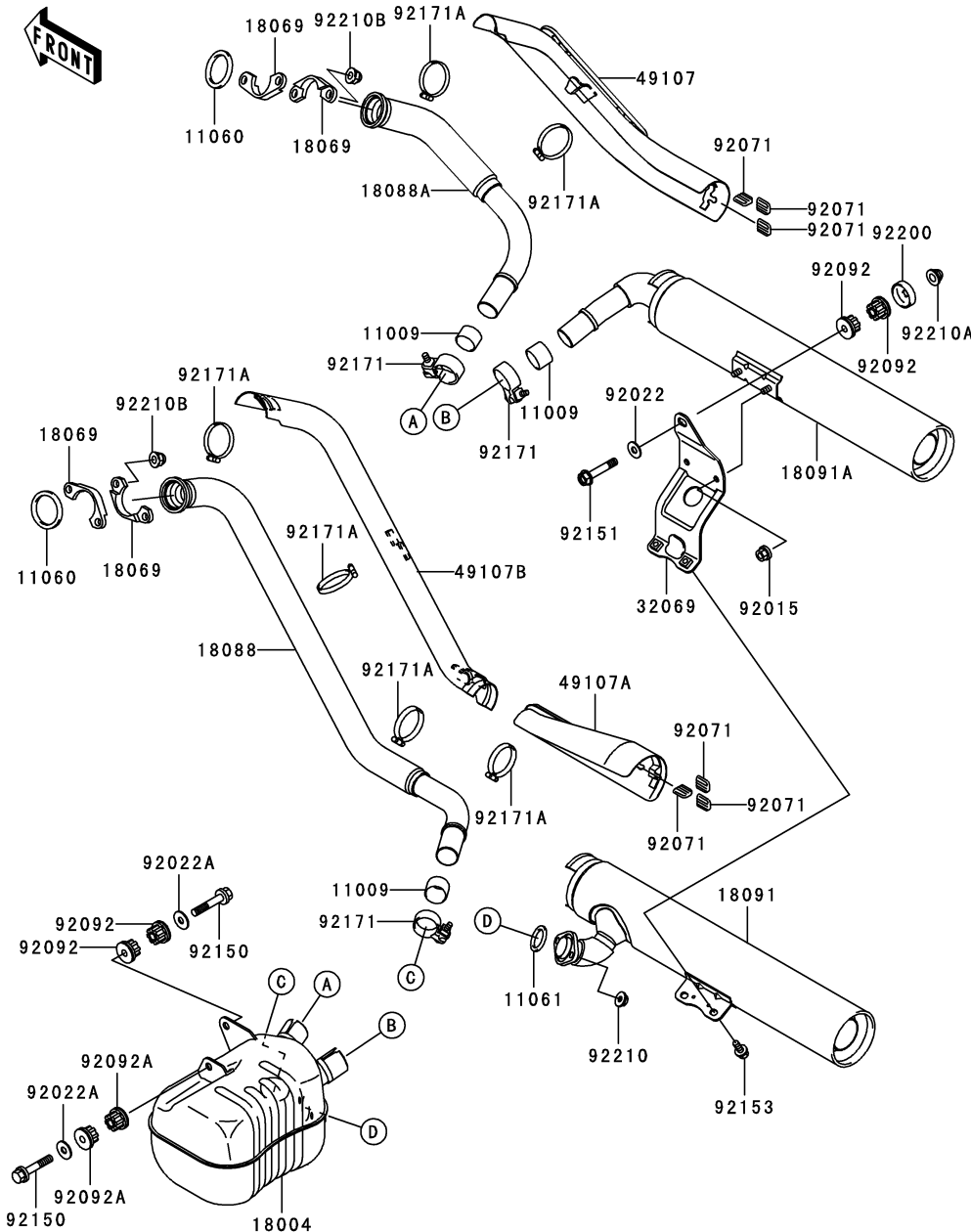

Ref. No.	Part No.	Description	Quantity-VN1600			
			Spec Code		'06	'07
			B6F	B7F		
11009	11009-1668	GASKET,EXHAUST MANIFOLD	3	3		
11060	11060-1119	GASKET,EXHAUST PIPE	2	2		
11061	11061-1069	GASKET,EXHAUST PIPE	1	1		
18004	18004-0003	CHAMBER-PREMUFLER	1	1		
18069	18069-1161	HOLDER-EXHAUST PIPE	4	4		
18088	18088-1130	PIPE-EXHAUST,FR	1	1		
18088A	18088-1131	PIPE-EXHAUST,RR	1	1		
18091	18091-0091	BODY-COMP-MUFFLER,LWR	1	1		
18091A	18091-0092	BODY-COMP-MUFFLER,UPP	1	1		
32069	32069-0084	BRACKET-MUFFLER	1	1		
49107	49107-0023	COVER-EXHAUST PIPE,RR	1	1		
49107A	49107-1202	COVER-EXHAUST PIPE	1	1		
49107B	49107-1216	COVER-EXHAUST PIPE,FR	1	1		
92015	92015-1936	NUT,8MM	2	2		
92022	92022-044	WASHER,10.5X26X2.3	1	1		
92022A	92022-1302	WASHER,10.5X30X2.3,BLACK	2	2		
92071	92071-1270	GROMMET	6	6		
92092	92092-1013	BUSHING-RUBBER,MUFFLER	4	4		
92092A	92092-1081	BUSHING-RUBBER	2	2		
92150	92150-1749	BOLT,10X55	2	2		
92151	92151-1332	BOLT,FLANGED,10X57	1	1		
92153	92153-0387	BOLT,FLANGED,8X14	2	2		
92171	92171-0084	CLAMP	3	3		
92171A	92171-0137	CLAMP	6	6		
92200	92200-1664	WASHER,10.5X36X2	1	1		
92210	92210-0076	NUT,8MM	2	2		
92210A	92210-1121	NUT,CAP,10MM	1	1		
92210B	92210-1132	NUT,CAP,8MM	4	4		

This catalog covers:

'06~'07 VN1600 B6F/B7F Engine

GRID NO.

**B-8**

This grid covers:

**Valve(s)**

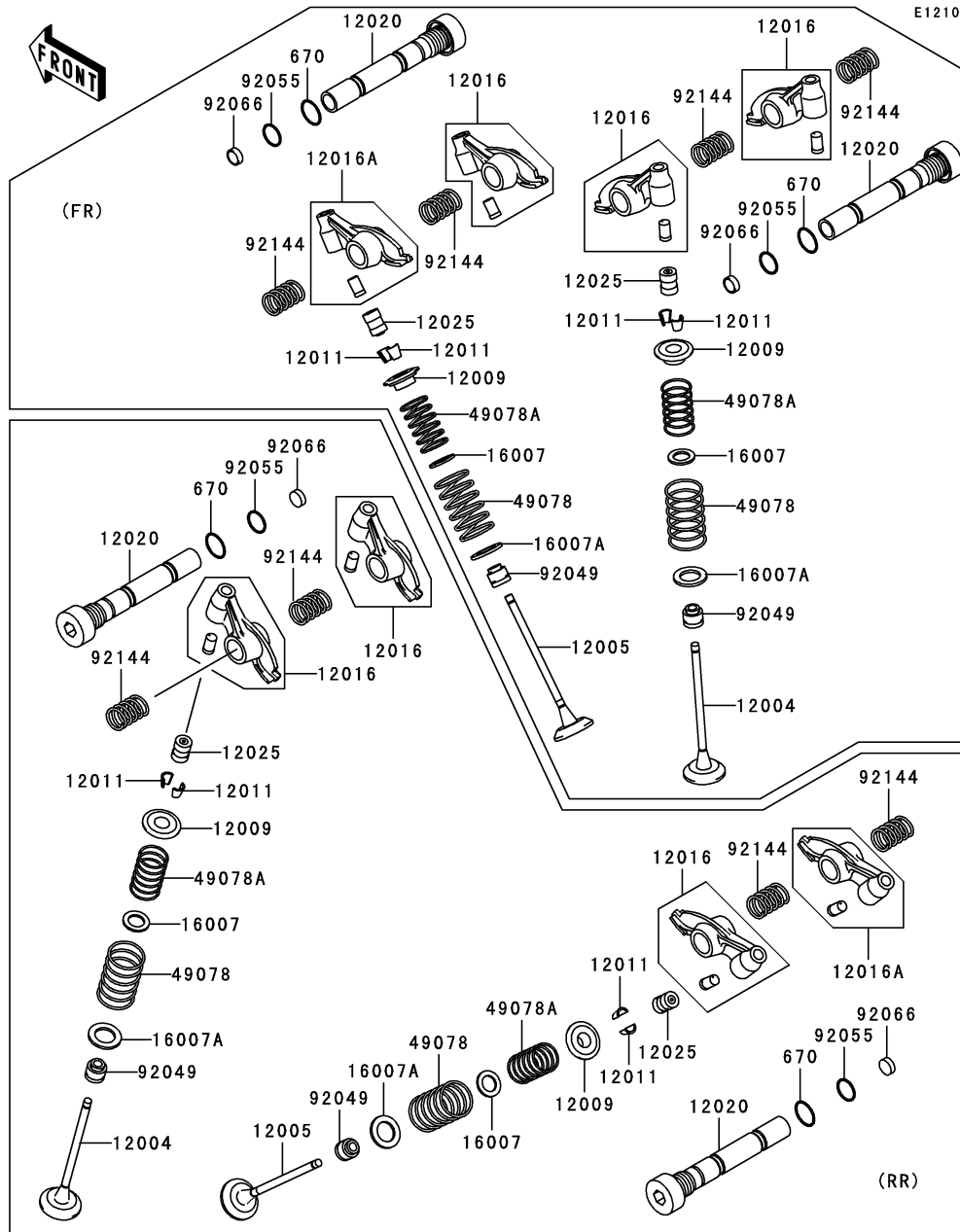

Ref. No.	Part No.	Description	Quantity-VN1600			
			'06	'07		
			B6F	B7F		
12004	12004-1153	VALVE-INTAKE	4	4		
12005	12005-1317	VALVE-EXHAUST	4	4		
12009	12009-005	RETAINER-VALVE SPRING	8	8		
12011	12011-004	COLLET,RETAINER	16	16		
12016	12016-1112	ARM-ROCKER	6	6		
12016A	12016-1113	ARM-ROCKER	2	2		
12020	12020-1061	SHAFT-ROCKER	4	4		
12025	12025-1053	ADJUSTER-LASH	8	8		
16007	16007-1031	SEAT-SPRING,12X20X0.5	8	8		
16007A	16007-1137	SEAT-SPRING,21X29.5X0.5	8	8		
49078	49078-1157	SPRING-ENGINE VALVE,OUTER	8	8		
49078A	49078-1158	SPRING-ENGINE VALVE,INNER	8	8		
92049	92049-016	SEAL-OIL,RV37129.5	8	8		
92055	92055-025	RING-O,12X1.5	4	4		
92066	92066-1198	PLUG	4	4		
92144	92144-1221	SPRING,ROCKER ARM	8	8		
670	670B2020	O RING,20MM	4	4		



This catalog covers:

'06~'07 VN1600 B6F/B7F Engine

GRID NO.

**B-9**

This grid covers:

**Camshaft(s)/Tensioner**

E1230

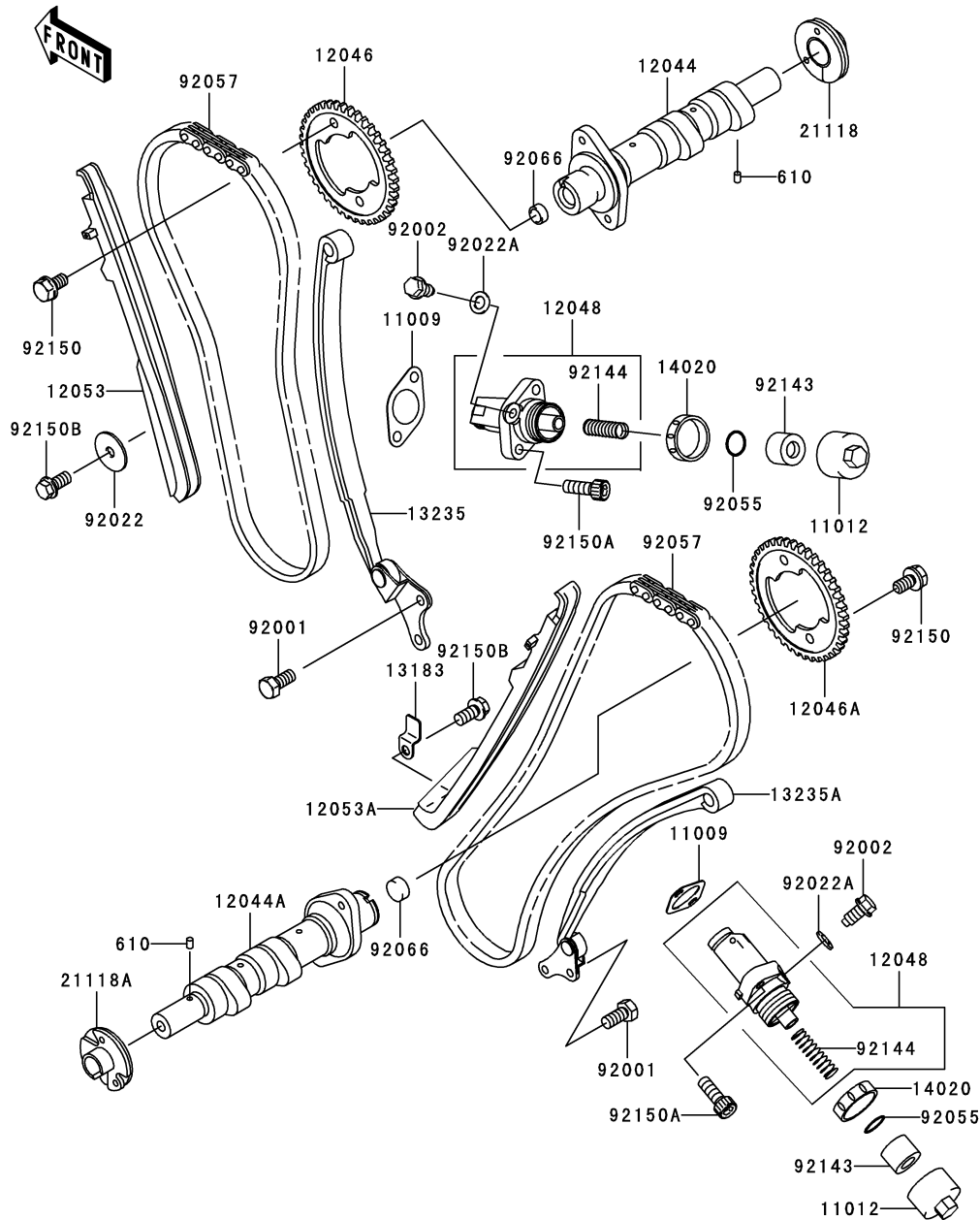

Ref. No.	Part No.	Description	Quantity-VN1600			
			'06	'07		
			B6F	B7F		
11009	11009-1858	GASKET,TENSIONER	2	2		
11012	11012-1959	CAP,TENSIONER	2	2		
12044	12044-1200	CAMSHAFT-VALVE,FR	1	1		
12044A	12044-1494	CAMSHAFT-VALVE,RR	1	1		
12046	12046-1175	SPROCKET,CAMSHAFT,FR,46T	1	1		
12046A	12046-1176	SPROCKET,CAMSHAFT,RR,46T	1	1		
12048	12048-1160	TENSIONER-ASSY	2	2		
12053	12053-1219	GUIDE-CHAIN,FR,TENSIONER	1	1		
12053A	12053-1221	GUIDE-CHAIN,RR,TENSIONER	1	1		
13183	13183-1096	PLATE	1	1		
13235	13235-1070	GUIDE-COMP,FR	1	1		
13235A	13235-1071	GUIDE-COMP,RR	1	1		
14020	14020-1054	RETAINER,TENSIONER	2	2		
21118	21118-0005	DECOMPRESSOR,FR	1	1		
21118A	21118-0006	DECOMPRESSOR,RR	1	1		
92001	92001-1457	BOLT,6X16	4	4		
92002	92002-1356	BOLT,FLANGED,6X9.5	2	2		
92022	92022-227	WASHER,7X27X1.6	1	1		
92022A	92022-304	WASHER,6.2X11X1	2	2		
92055	92055-1555	RING-O,TENSIONER	2	2		
92057	92057-1422	CHAIN,CAM,92RH2010	2	2		
92066	92066-1198	PLUG	2	2		
92143	92143-1836	COLLAR,TENSIONER	2	2		
92144	92144-1921	SPRING,TENSIONER	2	2		
92150	92150-1725	BOLT,FLANGED,6X11	4	4		
92150A	92150-1795	BOLT,SOCKET,6X20	4	4		
92150B	92150-1868	BOLT,6X12	2	2		
610	610A0406	ROLLER,4X6	2	2		

This catalog covers:

'06~'07 VN1600 B6F/B7F Engine

GRID NO.

**B-10**

This grid covers:

**Crankshaft**

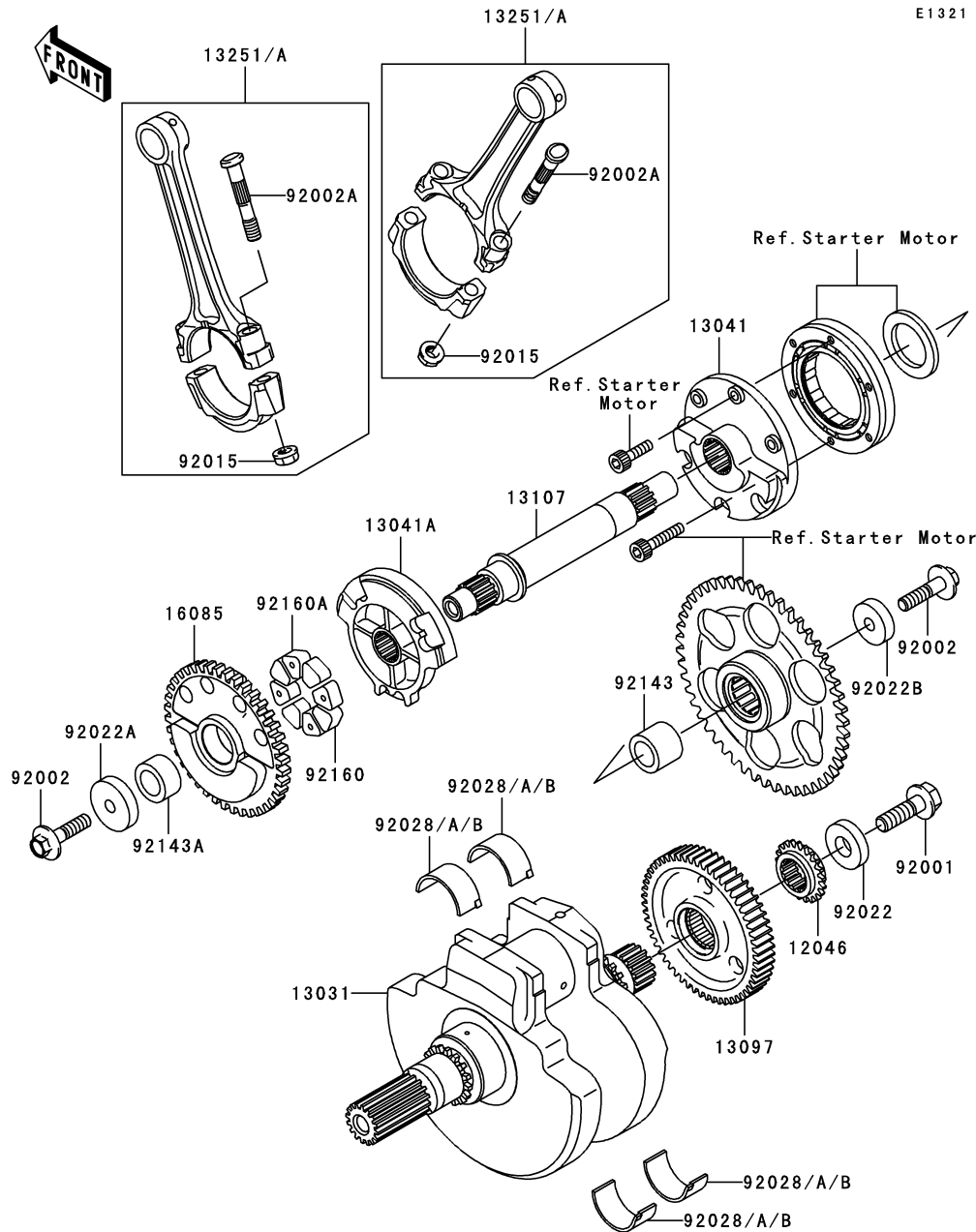

E1321

Ref. No.	Part No.	Description	Spec Code	Quantity-VN1600			
				'06	'07		
				B6F	B7F		
12046	12046-1103	SPROCKET,WATER PUMP	1	1			
13031	13031-0019	CRANKSHAFT-COMP	1	1			
13041	13041-1089	BALANCER,RH	1	1			
13041A	13041-1093	BALANCER,LH	1	1			
13097	13097-1369	GEAR-PRIMARY SPUR,56T	1	1			
13107	13107-1524	SHAFT,BALANCER	1	1			
13251	13251-1147-DD	ROD-ASSY-CONNECTING,D	2	2			
13251A	13251-1147-GG	ROD-ASSY-CONNECTING,G	2	2			
16085	16085-1366	GEAR,BALANCER,46T	1	1			
92001	92001-1146	BOLT,FLANGED,12X40	1	1			
92002	92002-1296	BOLT,FLANGED,10X40	2	2			
92002A	92002-1896	BOLT,CONNECTING ROD	4	4			
92015	92015-1643	NUT,CONNECTING ROD	4	4			
92022	92022-1904	WASHER,12X40X6	1	1			
92022A	92022-1905	WASHER,10X40X6	1	1			
92022B	92022-1906	WASHER,10X33X6	1	1			
92028	92028-1474	BUSHING,CONNECTING ROD,BLUE	AR	AR			
92028A	92028-1475	BUSHING,CONNECTING ROD,BLACK	AR	AR			
92028B	92028-1476	BUSHING,CONNECTING ROD,BROWN	AR	AR			
92143	92143-1093	COLLAR,20X30X24	1	1			
92143A	92143-1821	COLLAR,20X31X16	1	1			
92160	92160-1725	DAMPER	4	4			
92160A	92160-1726	DAMPER	4	4			

This catalog covers:

'06~'07 VN1600 B6F/B7F Engine

GRID NO.

**B-11**

This grid covers:

**Clutch**

E1350

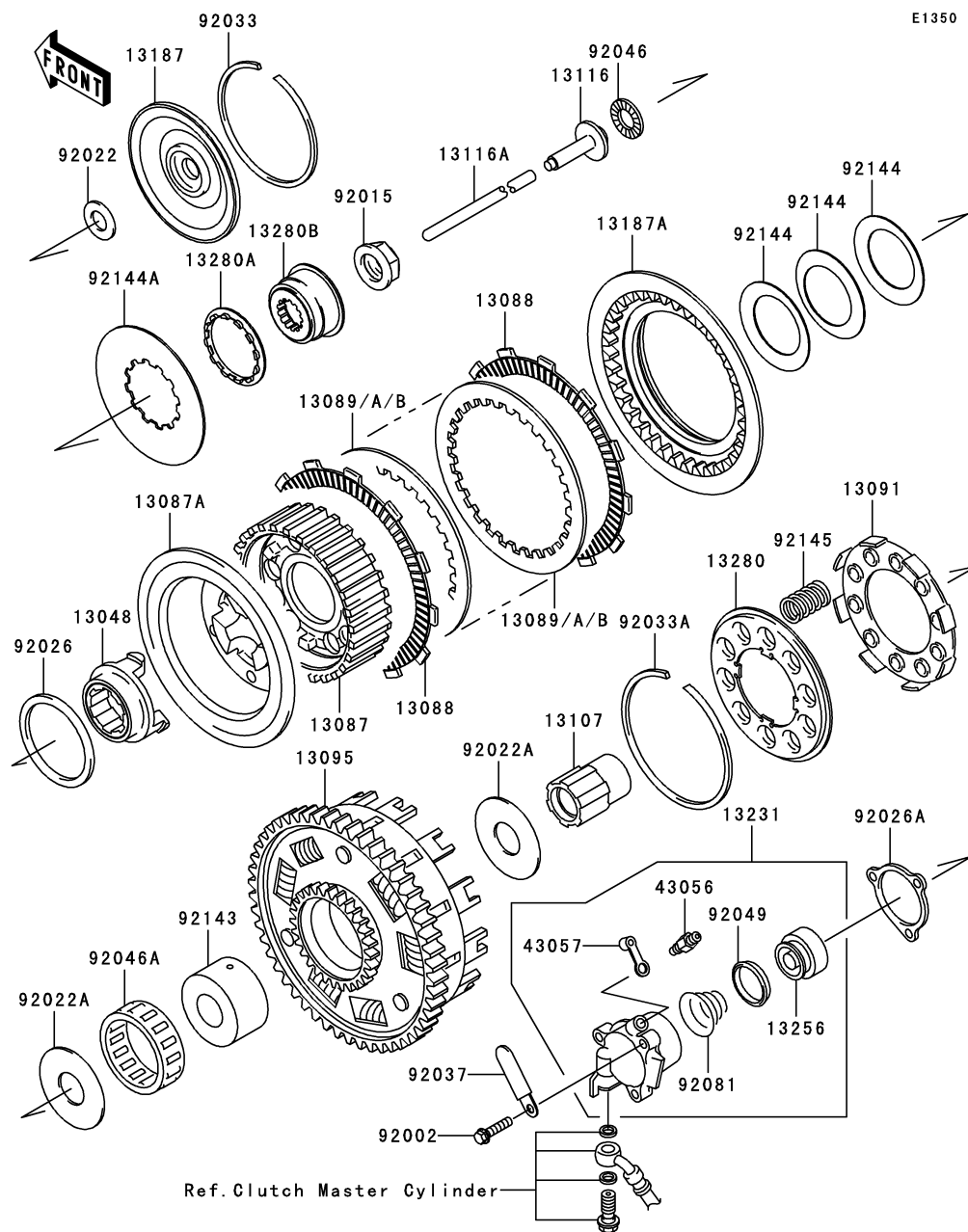

Ref. No.	Part No.	Description	Spec Code	Quantity-VN1600			
				'06	'07		
				B6F	B7F		
13048	13048-1087	CAM-DAMPER	1	1			
13087	13087-1103	HUB-CLUTCH, OUTER	1	1			
13087A	13087-1110	HUB-CLUTCH, INNER	1	1			
13088	13088-1146	PLATE-FRICTION	8	8			
13089	13089-1075	PLATE-CLUTCH, T=2.0	AR	AR			
13089A	13089-1080	PLATE-CLUTCH, T=1.6	AR	AR			
13089B	13089-1081	PLATE-CLUTCH, T=2.3	AR	AR			
13091	13091-1495	HOLDER, DAMPER SPRING	1	1			
13095	13095-1395	HOUSING-COMP-CLUTCH	1	1			
13107	13107-1237	SHAFT, CLUTCH CAM DAMPER	1	1			
13116	13116-1102	ROD-PUSH, CLUTCH	1	1			
13116A	13116-1132	ROD-PUSH	1	1			
13187	13187-1063	PLATE-CLUTCH OPERATING	1	1			
13187A	13187-1066	PLATE-CLUTCH OPERATING	1	1			
13231	13231-1071	RELEASE-ASSY-CLUTCH	1	1			
13256	13256-1052	PISTON	1	1			
13280	13280-1303	HOLDER, DAMPER SPRING	1	1			
13280A	13280-1306	HOLDER	1	1			
13280B	13280-1307	HOLDER	1	1			
43056	43056-1055	BREATHER	1	1			
43057	43057-1001	CAP-BREATHER	1	1			
92002	92002-1612	BOLT, 6X25	3	3			
92015	92015-1461	NUT, 20MM	1	1			
92022	92022-1463	WASHER, 15.1X29X1.0	1	1			
92022A	92022-1857	WASHER, 25.3X56X2.0	2	2			
92026	92026-1043	SPACER, 59X70X3.5	1	1			
92026A	92026-1263	SPACER, CLUTCH RELEASE	1	1			
92033	92033-1238	RING-SNAP	1	1			
92033A	92033-1239	RING-SNAP	1	1			
92037	92037-1539	CLAMP, L=45	1	1			
92046	92046-1052	BEARING-NEEDLE, AXK1102	1	1			
92046A	92046-1175	BEARING-NEEDLE, RS40/29A	1	1			
92049	92049-1165	SEAL-OIL, PISTON	1	1			
92081	92081-1644	SPRING, CLUTCH RELEASE	1	1			
92143	92143-1076	COLLAR, INPUT SHAFT	1	1			
92144	92144-1188	SPRING, LIMITER	3	3			
92144A	92144-1295	SPRING, CLUTCH	1	1			
92145	92145-1243	SPRING	10	10			

This catalog covers:

'06~'07 VN1600 B6F/B7F Engine

GRID NO.

**B-12**

This grid covers:

**Transmission**

E1361

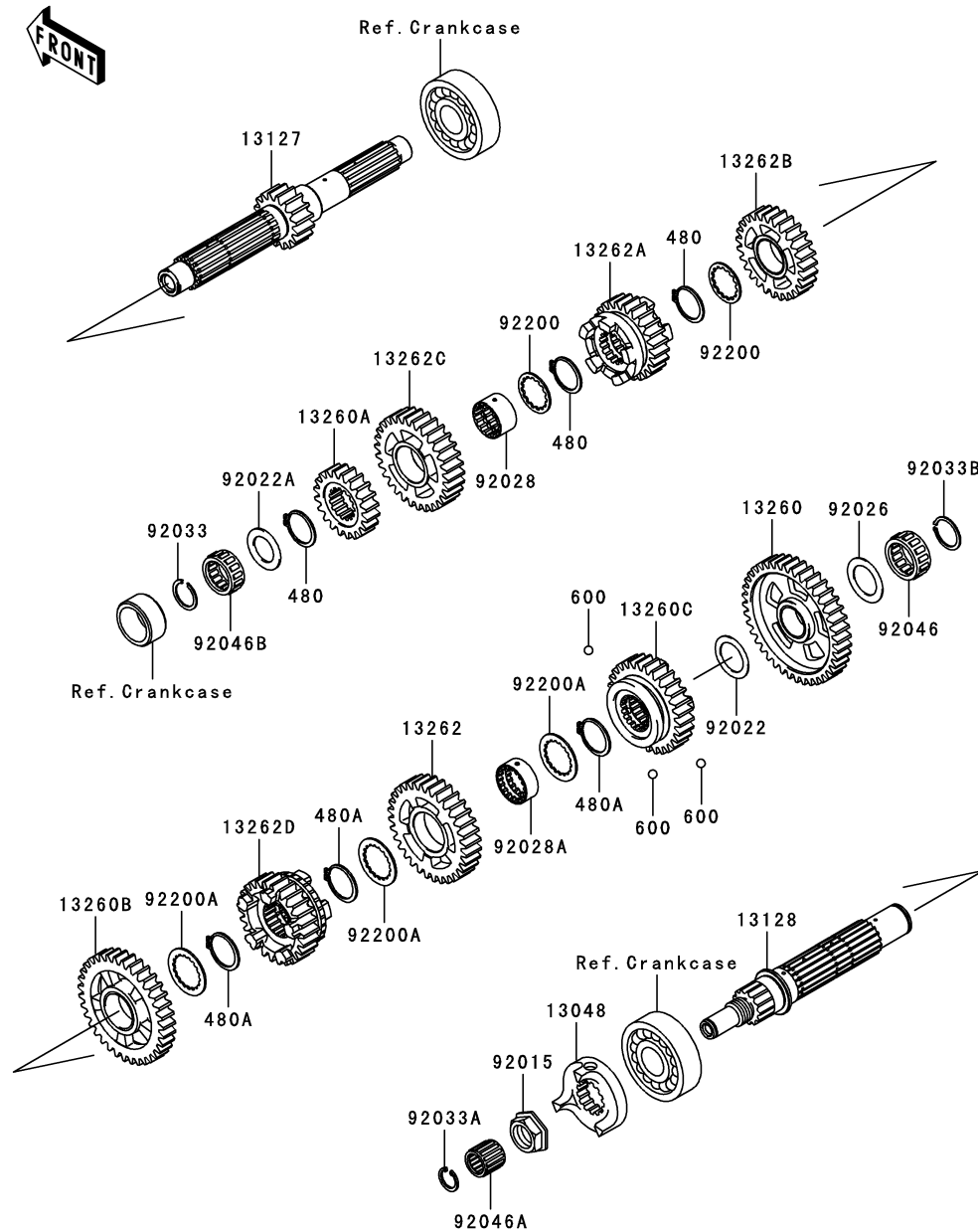

Ref. No.	Part No.	Description	Spec Code	Quantity-VN1600			
				'06	'07		
				B6F	B7F		
13048	13048-1086	CAM-DAMPER	1	1			
13127	13127-1288	SHAFT-TRANSMISSION INPUT	1	1			
13128	13128-0002	SHAFT-TRANSMISSION OUTPUT	1	1			
13260	13260-1910	GEAR,OUTPUT LOW,40T	1	1			
13260A	13260-1914	GEAR,INPUT 2ND,22T	1	1			
13260B	13260-1918	GEAR,OUTPUT 2ND,35T	1	1			
13260C	13260-1920	GEAR,OUTPUT 4TH,28T	1	1			
13262	13262-0093	GEAR,OUTPUT 3RD,31T	1	1			
13262A	13262-1068	GEAR,INPUT 3RD,26T	1	1			
13262B	13262-1069	GEAR,INPUT 4TH,29T	1	1			
13262C	13262-1070	GEAR,INPUT 5TH,32T	1	1			
13262D	13262-1072	GEAR,OUTPUT 5TH,25T	1	1			
92015	92015-1610	NUT,20MM	1	1			
92022	92022-1855	WASHER,25.5X36X1.0	1	1			
92022A	92022-212	WASHER,22.3X35X1.6	1	1			
92026	92026-1536	SPACER,25.5X38X1.0	1	1			
92028	92028-1990	BUSHING,INPUT TOP GEAR	1	1			
92028A	92028-1991	BUSHING,OUTPUT 3RD GEAR	1	1			
92033	92033-025	RING-SNAP,20X25.5X1.2	1	1			
92033A	92033-032	RING-SNAP	1	1			
92033B	92033-1172	RING-SNAP,25MM	1	1			
92046	92046-1259	BEARING-NEEDLE,TK253515	1	1			
92046A	92046-1260	BEARING-NEEDLE,FWF-162222	1	1			
92046B	92046-1293	BEARING-NEEDLE,BN502250	1	1			
92200	92200-1240	WASHER,28.5X34.0X1.5	2	2			
92200A	92200-1381	WASHER,30.3X40X1.5	3	3			
480	480J2800	CIRCLIP-TYPE-C,28MM	3	3			
480A	480J2900	CIRCLIP	3	3			
600	600A0500	BALL-STEEL,5/32"	3	3			

This catalog covers:

'06~'07 VN1600 B6F/B7F Engine

GRID NO.

**B-13**

This grid covers:

**Gear Change Drum/Shift Fork(s)**

E1362

Ref. No.	Part No.	Description	Spec Code	Quantity-VN1600			
				'06	'07		
				B6F	B7F		
13140	13140-1270	FORK-SHIFT,OUTPUT TOP	1	1			
13140A	13140-1292	FORK-SHIFT,INPUT 3RD	1	1			
13140B	13140-1293	FORK-SHIFT,OUTPUT 4TH	1	1			
13145	13145-1089	CAM-CHANGE DRUM	1	1			
13239	13239-1214	DRUM-ASSY-CHANGE	1	1			
13280	13280-1300	HOLDER	1	1			
49047	49047-1095	ROD-SHIFT	1	1			
92042	92042-021	PIN,DOWEL,8X18	1	1			
92153	92153-1281	BOLT,6X45	1	1			
550	550D3020	PIN-COTTER,3.0X20	1	1			
551	551A0408	PIN-DOWEL,4X8	1	1			
551A	551A0412	PIN-DOWEL	1	1			
601	601A6005	BEARING-BALL	1	1			

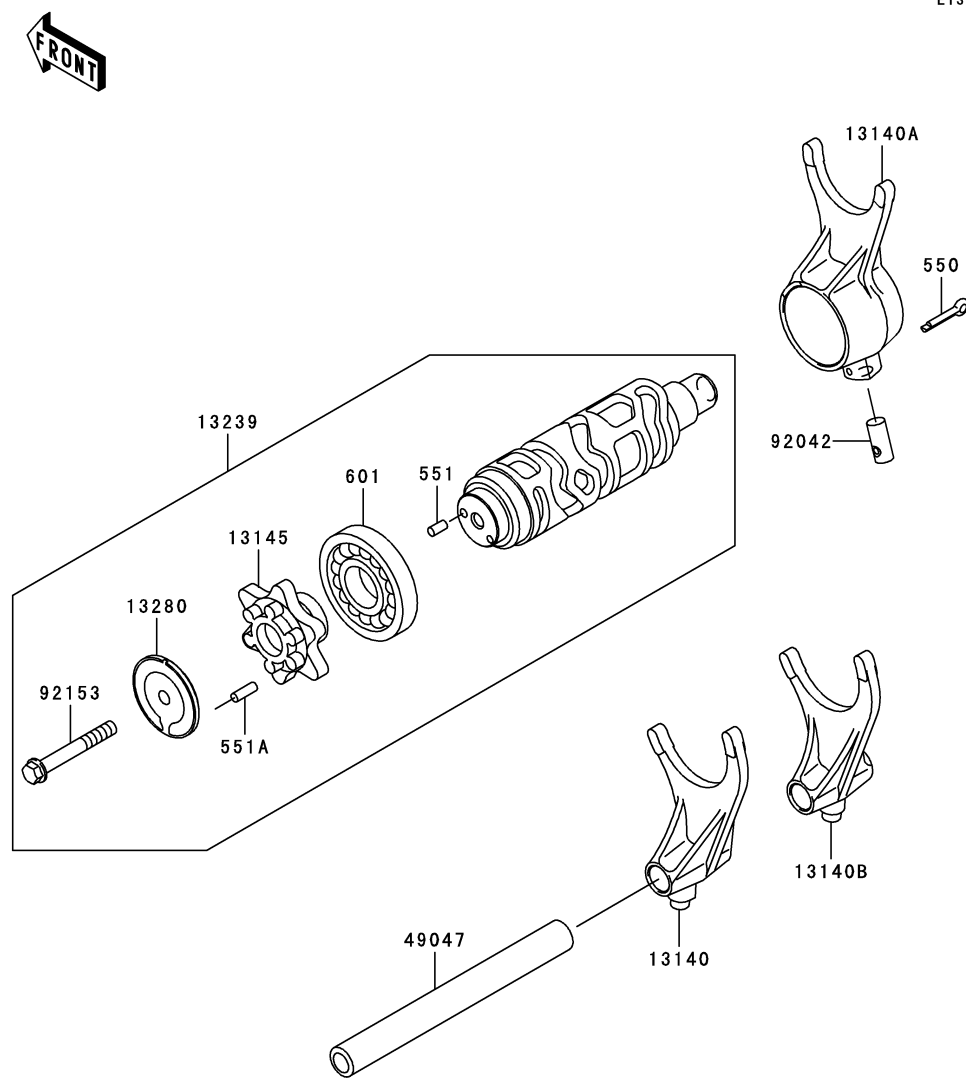

This catalog covers:

'06~'07 VN1600 B6F/B7F Engine

GRID NO.

**B-14**

This grid covers:

**Gear Change Mechanism**

E1370

Ref. No.	Part No.	Description	Spec Code	Quantity-VN1600			
				'06	'07		
				B6F	B7F		
13063	13063-002	DAMPER,PEDAL	1	1			
13156	13156-0013	LEVER-CHANGE	1	1			
13161	13161-0006	LEVER-COMP-CHANGE SHAFT	1	1			
13161A	13161-1253	LEVER-COMP-CHANGE SHAFT	1	1			
13161B	13161-1254	LEVER-COMP-CHANGE SHAFT	1	1			
13165	13165-1120	PAWL	1	1			
13236	13236-1126	LEVER-COMP,POSITION	1	1			
39110	39110-1119	ROD-ASSY-TIE	1	1			
92001	92001-1715	BOLT,FLANGED,6X14	1	1			
92015	92015-1443	NUT,6MM	1	1			
92015A	92015-1444	NUT,LEFT HANDED,6MM	1	1			
92022	92022-1224	WASHER,13.2X20X0.5	1	1			
92081	92081-1869	SPRING,CHANGE PEDAL RETURN	1	1			
92144	92144-1029	SPRING	1	1			
92145	92145-0008	SPRING,RETURN	1	1			
92151	92151-1226	BOLT,FLANGED,6X20	1	1			
92153	92153-1076	BOLT,RETURN SPRING	1	1			
92153A	92153-1268	BOLT,8X25	1	1			
480	480J1300	CIRCLIP-TYPE-C,13MM	1	1			
482	482L0100	CIRCLIP-TYPE-E,10MM	1	1			

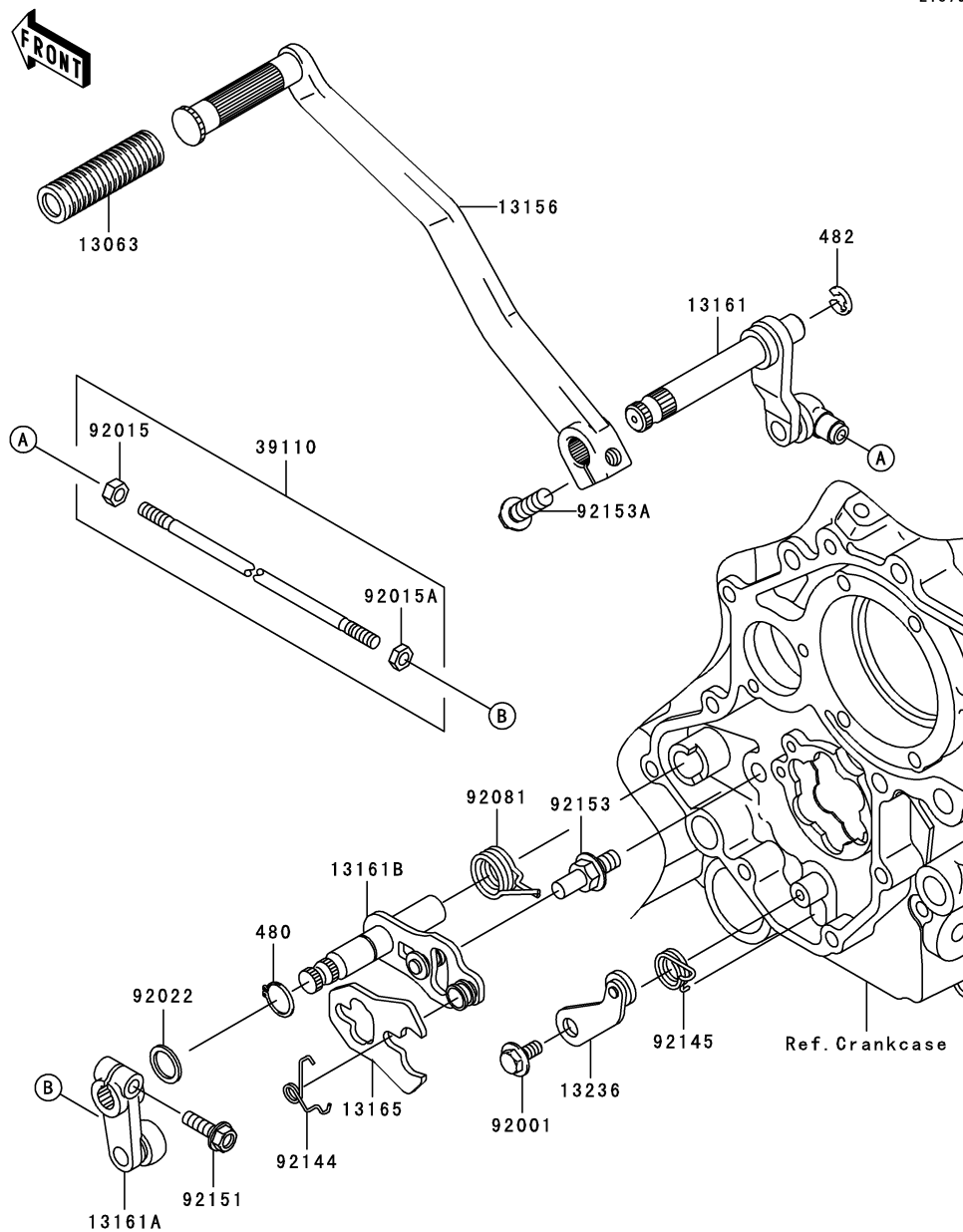

This catalog covers:

'06~'07 VN1600 B6F/B7F Engine

GRID NO.

**C-3**

This grid covers:

**Crankcase(1/2)**

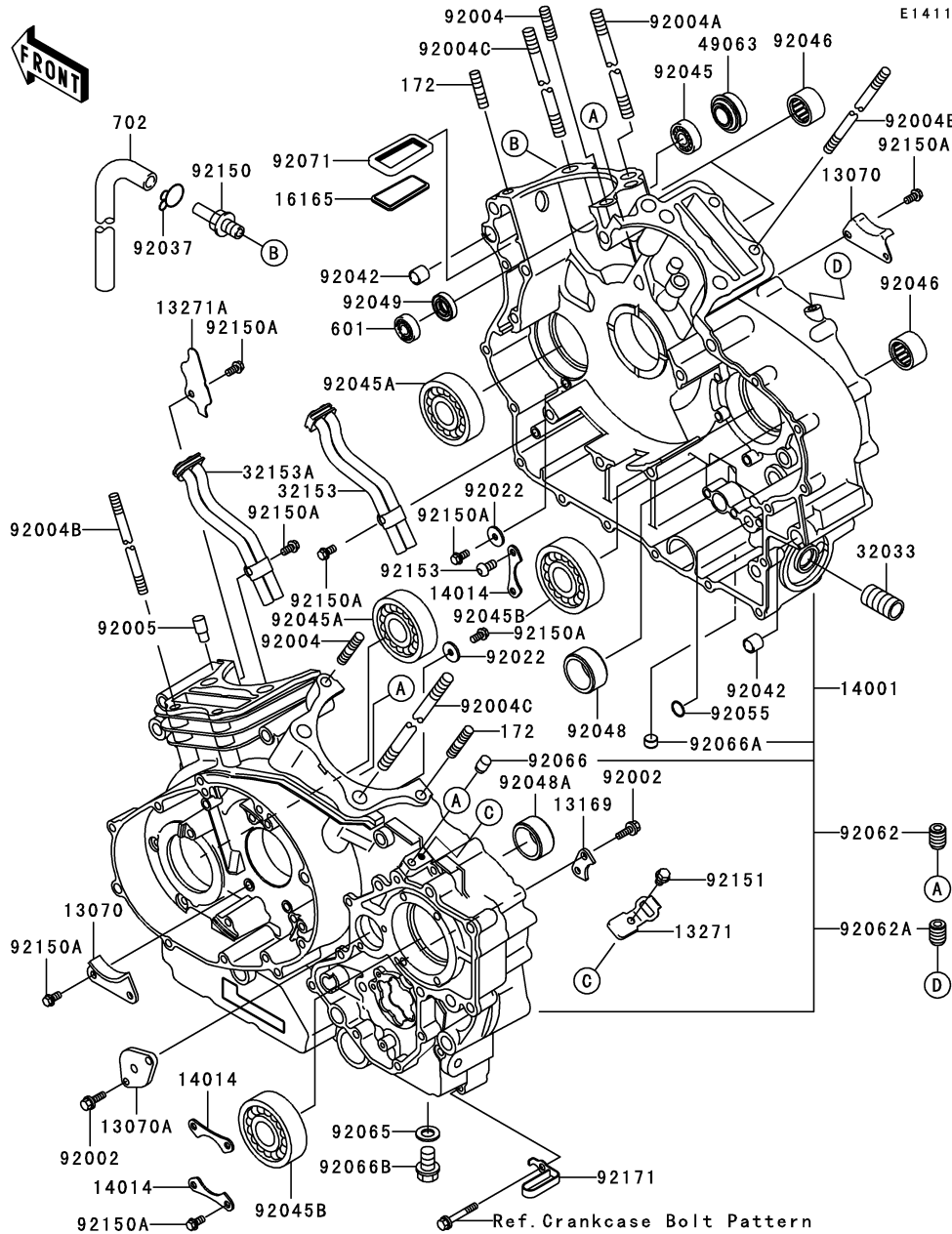

Ref. No.	Part No.	Description	Quantity-VN1600			
			'06	'07		
			B6F	B7F		
13070	13070-1168	GUIDE,CAM CHAIN	2	2		
13070A	13070-1372	GUIDE	1	1		
13169	13169-014	PLATE,GEAR CHANGE DRUM	1	1		
13271	13271-0210	PLATE	1	1		
13271A	13271-1727	PLATE	1	1		
14001	14001-5394	SET-CRANKCASE	1	1		
14014	14014-1084	PLATE-POSITION	3	3		
16165	16165-1058	SEPARATOR	1	1		
32033	32033-1535	PIPE,OIL FILTER	1	1		
32153	32153-1262	PIPE,RH CRANKCASE	1	1		
32153A	32153-1263	PIPE,LH CRANKCASE	1	1		
49063	49063-1057	SEAL-MECHANICAL	1	1		
92002	92002-1439	BOLT,6X16	4	4		
92004	92004-0011	STUD,8X25	2	2		
92004A	92004-0017	STUD,12X250	1	1		
92004B	92004-1174	STUD,8X231	4	4		
92004C	92004-1225	STUD,12X250	7	7		
92005	92005-1155	FITTING	1	1		
92022	92022-1517	WASHER,6X19.5X2	2	2		
92037	92037-1835	CLAMP	1	1		
92042	92042-028	PIN,DOWEL,11X14X12.5	2	2		
92045	92045-1151	BEARING-BALL,6001JRXLLU/5K	1	1		
92045A	92045-1189	BEARING-BALL,63/28	2	2		
92045B	92045-1190	BEARING-BALL,6306SH2	2	2		
92046	92046-1292	BEARING-NEEDLE,HK1212V11	3	3		
92048	92048-1103	RACE	1	1		
92048A	92048-1113	RACE	1	1		
92049	92049-1228	SEAL-OIL,SC 12X22X5	1	1		
92055	92055-1373	RING-O,13.2X2.4	1	1		
92062	92062-1078	NOZZLE,6X8,GREEN	3	3		
92062A	92062-1089	NOZZLE	1	1		
92065	92065-097	GASKET,12X22X2	1	1		
92066	92066-1012	PLUG,OIL LINE,7.2X8	1	1		
92066A	92066-1110	PLUG	1	1		
92066B	92066-1174	PLUG,OIL DRAIN,12X15	1	1		
92071	92071-1269	GROMMET,SEPARATOR	1	1		
92150	92150-1161	BOLT	1	1		
92150A	92150-1868	BOLT,6X12	13	13		
92151	92151-1416	BOLT,6X8	1	1		
92153	92153-0344	BOLT,6X12	2	2		

This catalog covers:

'06~'07 VN1600 B6F/B7F Engine

GRID NO.

**C-4**

This grid covers:

**Crankcase(2/2)**

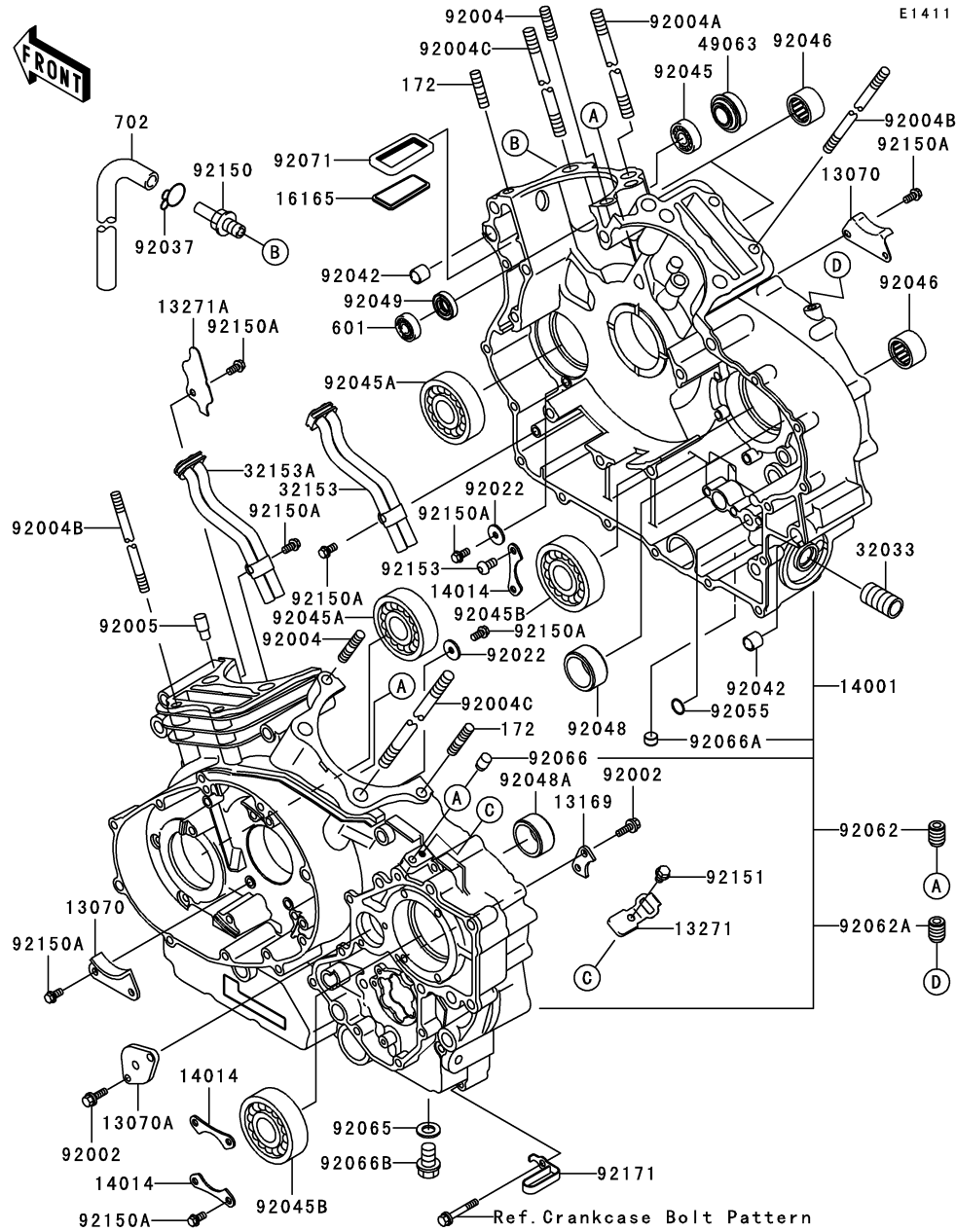

Ref. No.	Part No.	Description	Quantity-VN1600			
			'06	'07		
			B6F	B7F		
92171	92171-1273	CLAMP	1	1		
172	172G0825	BOLT-STUD,8X25	2	2		
601	601A6001	BEARING-BALL	1	1		
702	702A04330	TUBE-RUBBER,4X330	1	1		



This catalog covers:

'06~'07 VN1600 B6F/B7F Engine

GRID NO.

**C-5**

This grid covers:

**Crankcase Bolt Pattern**

E1412

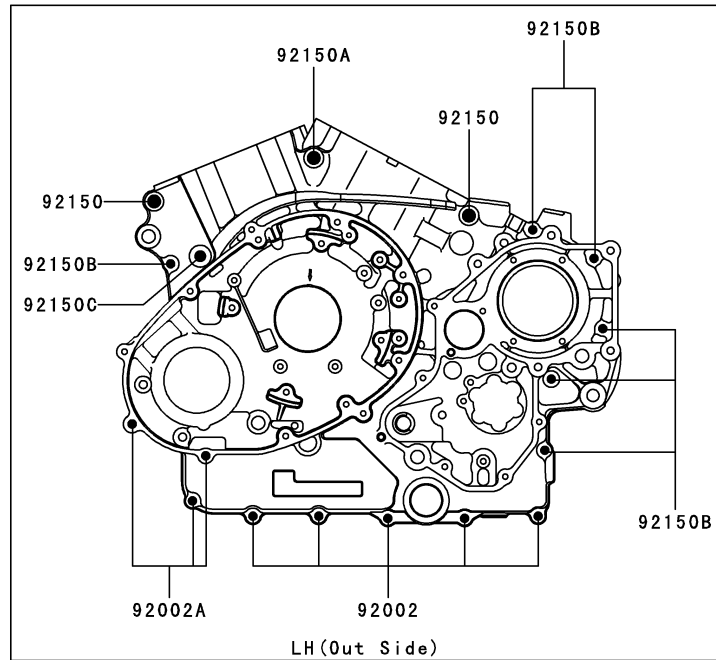
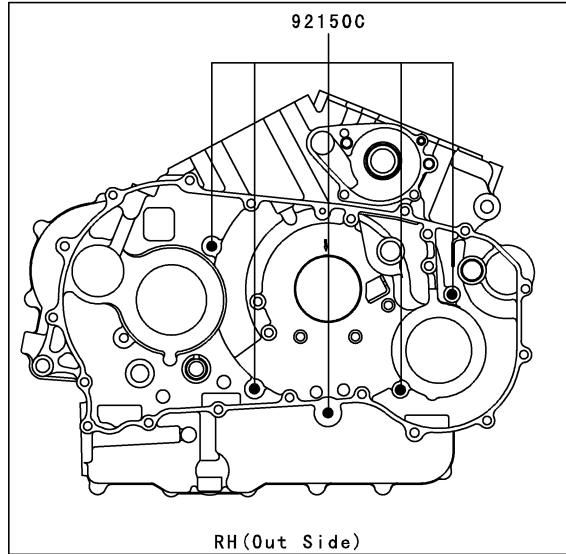

Ref. No.	Part No.	Description	Spec Code	Quantity-VN1600			
				'06	'07		
				B6F	B7F		
92002	92002-1566	BOLT,FLANGED,6X40		5	5		
92002A	92002-1568	BOLT,FLANGED,6X80		3	3		
92150	92150-1993	BOLT,10X105		2	2		
92150A	92150-1994	BOLT,10X115		1	1		
92150B	92150-1995	BOLT,6X70		6	6		
92150C	92150-1996	BOLT,8X90		6	6		

This catalog covers:

'06~'07 VN1600 B6F/B7F Engine

GRID NO.

**C-6**

This grid covers:

**Left Engine Cover(s)**

E1435

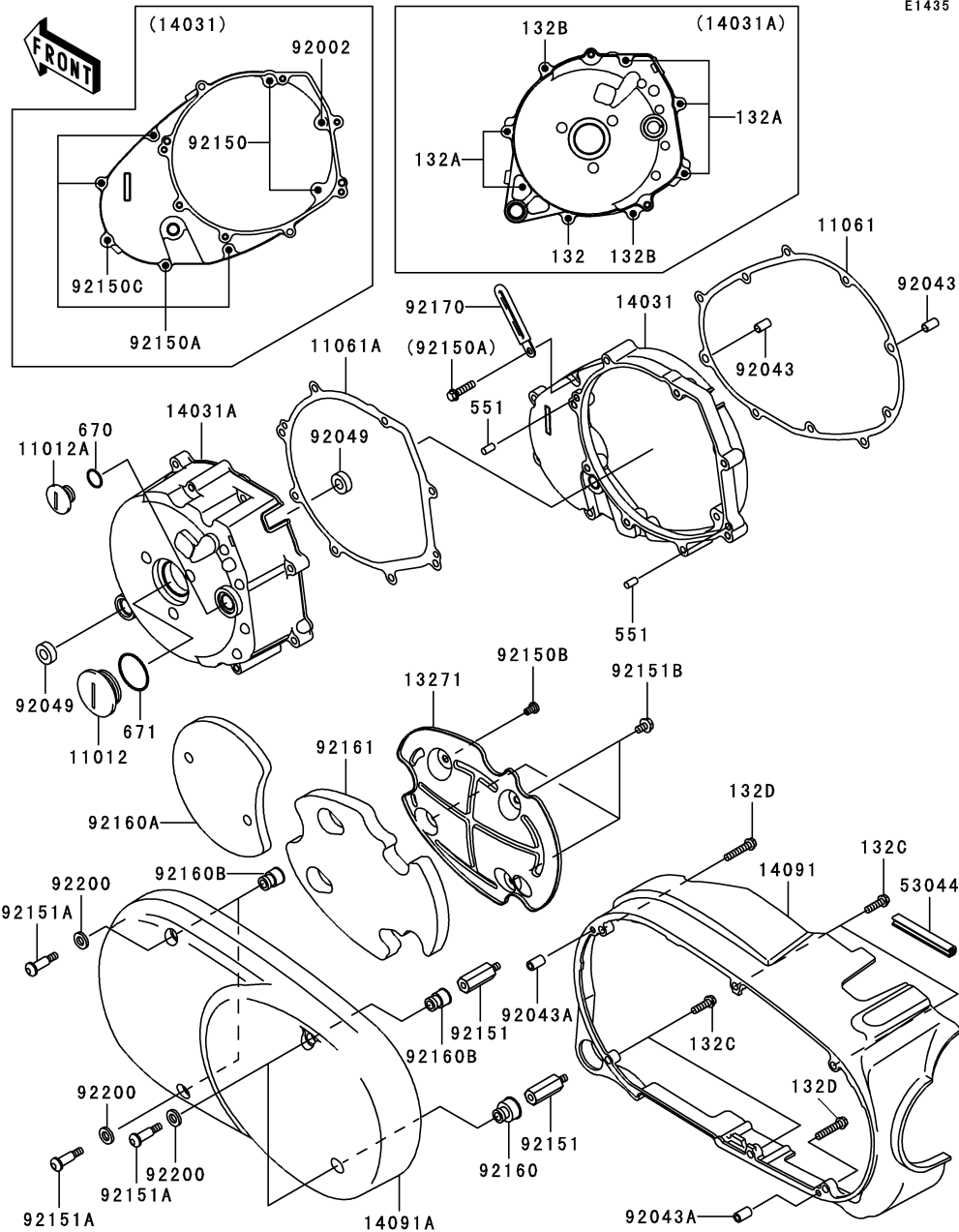

Ref. No.	Part No.	Description	Spec Code	Quantity-VN1600			
				'06	'07		
				B6F	B7F		
11012	11012-1362	CAP	1	1			
11012A	11012-1363	CAP, TOP MARK	1	1			
11061	11061-1079	GASKET, GENERATOR COVER, IN	1	1			
11061A	11061-1080	GASKET, GENERATOR COVER, OUT	1	1			
13271	13271-1496	PLATE	1	1			
14031	14031-1384	COVER-GENERATOR, INNER	1	1			
14031A	14031-1392	COVER-GENERATOR, OUTER	1	1			
14091	14091-1206	COVER, LH, INNER	1	1			
14091A	14091-1297	COVER, LH, OUTER	1	1			
53044	53044-1312	TRIM	1	1			
92002	92002-1566	BOLT, FLANGED, 6X40	1	1			
92043	92043-1263	PIN, 6.2X8X14	2	2			
92043A	92043-1690	PIN, 6X16	2	2			
92049	92049-1398	SEAL-OIL, VB13193	2	2			
92150	92150-1021	BOLT, 6X30	2	2			
92150A	92150-1779	BOLT, FLANGED-SMALL, 6X25	4	4			
92150B	92150-1864	BOLT, 6X10	1	1			
92150C	92150-1967	BOLT, 6X35	1	1			
92151	92151-1062	BOLT	2	2			
92151A	92151-1796	BOLT, L=32	4	4			
92151B	92151-1884	BOLT, 6X10	3	3			
92160	92160-1718	DAMPER	1	1			
92160A	92160-1719	DAMPER	1	1			
92160B	92160-1730	DAMPER	3	3			
92161	92161-1179	DAMPER	1	1			
92170	92170-1514	CLAMP	1	1			
92200	92200-1296	WASHER	4	4			
132	132J0620	BOLT-FLANGED-SMALL, 6X20	1	1			
132A	132J0630	BOLT-FLANGED-SMALL, 6X30	5	5			
132B	132J0660	BOLT-FLANGED-SMALL, 6X60	2	2			
132C	132V0620	BOLT-FLANGED-SMALL, 6X20	4	4			
132D	132V0630	BOLT-FLANGED-SMALL, 6X30	2	2			
551	551A0612	PIN-DOWEL, 6X12	2	2			
670	670B2018	O RING, 18MM	1	1			
671	671B2540	O RING, 40MM	1	1			

This catalog covers:

'06~'07 VN1600 B6F/B7F Engine

GRID NO.

**C-7**

This grid covers:

**Right Engine Cover(s)**

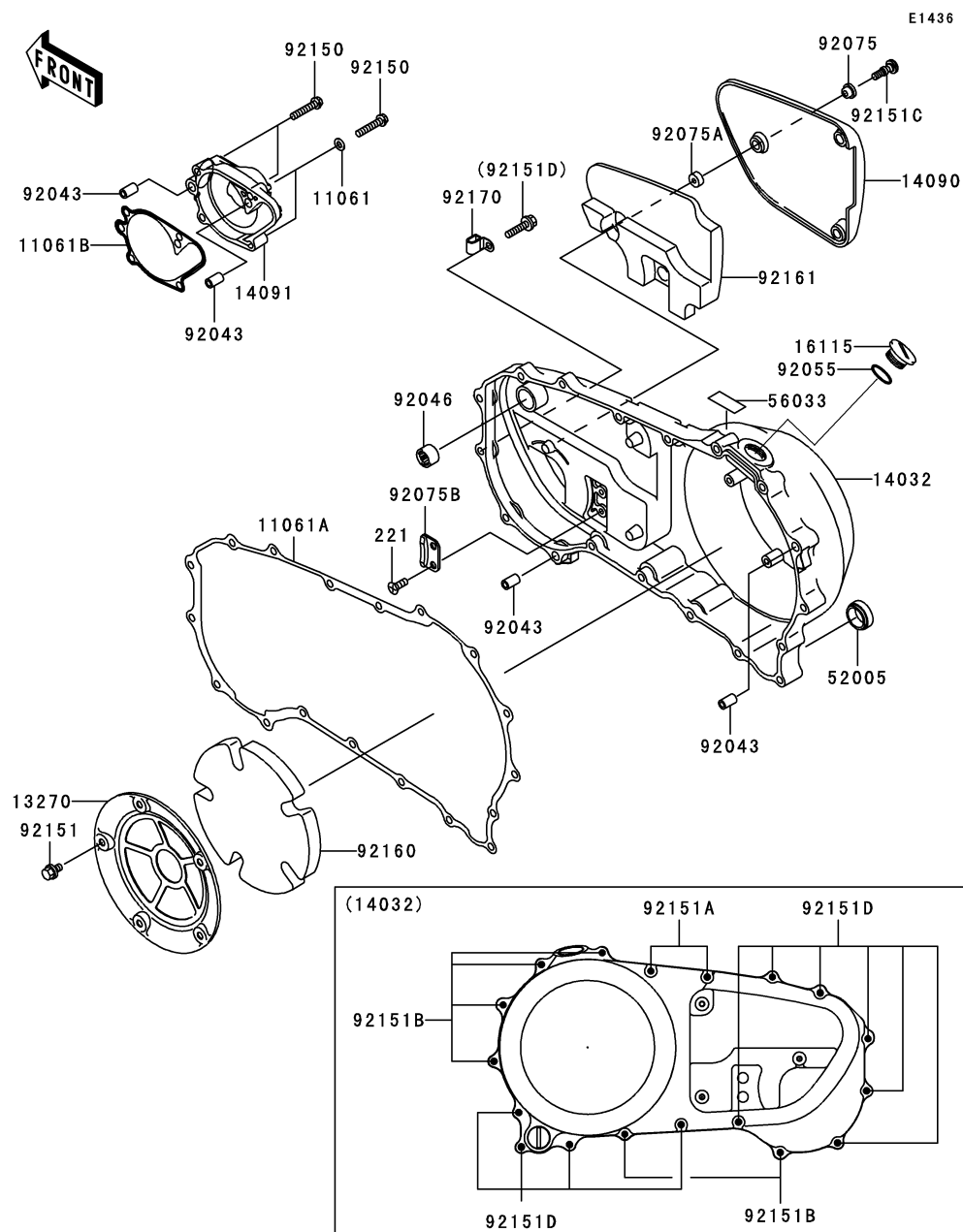

Ref. No.	Part No.	Description	Spec Code	Quantity-VN1600			
				'06	'07		
				B6F	B7F		
11061	11061-0107	GASKET		2	2		
11061A	11061-1081	GASKET,CLUTCH COVER		1	1		
11061B	11061-1172	GASKET,WATER PUMP COVER		1	1		
13270	13270-1592	PLATE		1	1		
14032	14032-1493	COVER-CLUTCH		1	1		
14090	14090-1678	COVER,CLUTCH OUTER		1	1		
14091	14091-0124	COVER,WATER PUMP		1	1		
16115	16115-1063	CAP-OIL FILLER		1	1		
52005	52005-1009	GAUGE,OIL LEVEL		1	1		
56033	56033-1156	LABEL-MANUAL,OIL CAPACITY		1	1		
92043	92043-1263	PIN,6.2X8X14		4	4		
92046	92046-1163	BEARING-NEEDLE,HK1212		1	1		
92055	92055-049	RING-O,31.7X2.4		1	1		
92075	92075-1855	DAMPER		3	3		
92075A	92075-1856	DAMPER		3	3		
92075B	92075-1905	DAMPER		1	1		
92150	92150-1021	BOLT,6X30		4	4		
92151	92151-1064	BOLT,6X10		5	5		
92151A	92151-1134	BOLT,6X30		2	2		
92151B	92151-1135	BOLT,6X35		6	6		
92151C	92151-1273	BOLT,SOCKET,6X22.5		3	3		
92151D	92151-1930	BOLT,FLANGED-SMALL,6X25		10	10		
92160	92160-1716	DAMPER		1	1		
92161	92161-1139	DAMPER		1	1		
92170	92170-1804	CLAMP		1	1		
221	221B0612	SCREW-CSK-CROS,6X12		2	2		

This catalog covers:

'06~'07 VN1600 B6F/B7F Engine

GRID NO.

**C-8**

This grid covers:

**Throttle(1/2)**

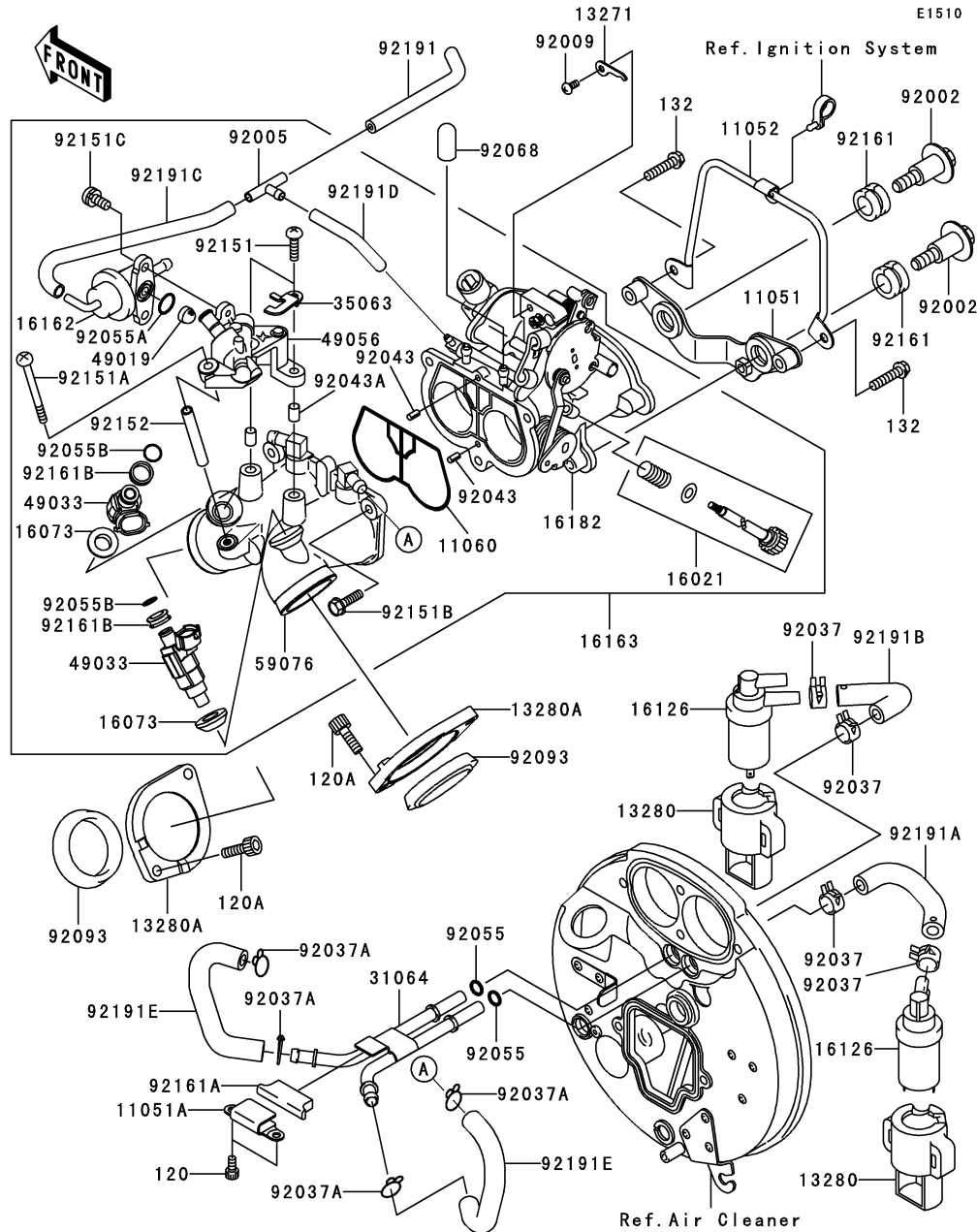

Ref. No.	Part No.	Description	Quantity-VN1600			
			'06	'07		
			B6F	B7F		
11051	11051-1333	BRACKET	1	1		
11051A	11051-1345	BRACKET	1	1		
11052	11052-1067	BRACKET,HIGH TENSION CORD	1	1		
11060	11060-1928	GASKET,THROTTLE BODY	1	1		
13271	13271-1314	PLATE,STARTER CABLE	1	1		
13280	13280-1139	HOLDER	2	2		
13280A	13280-1154	HOLDER	2	2		
16021	16021-1227	SCREW-THROTTLE STOP	1	1		
16073	16073-1119	INSULATOR	2	2		
16126	16126-1372	VALVE	2	2		
16162	16162-1054	REGULATOR-FUEL	1	1		
16163	16163-1113	THROTTLE-ASSY	1	1		
16182	16182-1003	BODY-THROTTLE	1	1		
31064	31064-1242	PIPE-COMP	1	1		
35063	35063-1148	STAY	1	1		
49019	49019-3707	FILTER-FUEL,STRAINER	1	1		
49033	49033-1057	NOZZLE-INJECTION	2	2		
49056	49056-1054	PIPE-INJECTION	1	1		
59076	59076-1113	MANIFOLD-INTAKE	1	1		
92002	92002-1595	BOLT,FLANGED,6X14X13.5	2	2		
92005	92005-1366	FITTING	1	1		
92009	92009-1903	SCREW,4X6	1	1		
92037	92037-1181	CLAMP,HOSE CLIP	4	4		
92037A	92037-1271	CLAMP,FUEL TUBE	4	4		
92043	92043-1600	PIN,THROTTLE BODY	2	2		
92043A	92043-1601	PIN,DELIVERY PIPE	2	2		
92055	92055-029	RING-O,7.8X3.5	2	2		
92055A	92055-1620	RING-O,FUEL REGULATOR	1	1		
92055B	92055-1622	RING-O,INJECTION NOZZLE	2	2		
92068	92068-006	PLUG,12X25	1	1		
92093	92093-1484	SEAL	2	2		
92151	92151-1585	BOLT,5X20	2	2		
92151A	92151-1586	BOLT,5X75	1	1		
92151B	92151-1587	BOLT,THROTTLE BODY	3	3		
92151C	92151-1588	BOLT,6X12	2	2		
92152	92152-1206	COLLAR,DELIVERY PIPE	1	1		
92161	92161-1058	DAMPER	2	2		
92161A	92161-1062	DAMPER	1	1		
92161B	92161-1083	DAMPER,INJECTION NOZZLE	2	2		
92191	92191-1298	TUBE,THROTTLE-BOOST	1	1		

This catalog covers:

'06~'07 VN1600 B6F/B7F Engine

GRID NO.

C-9

This grid covers:

Throttle(2/2)

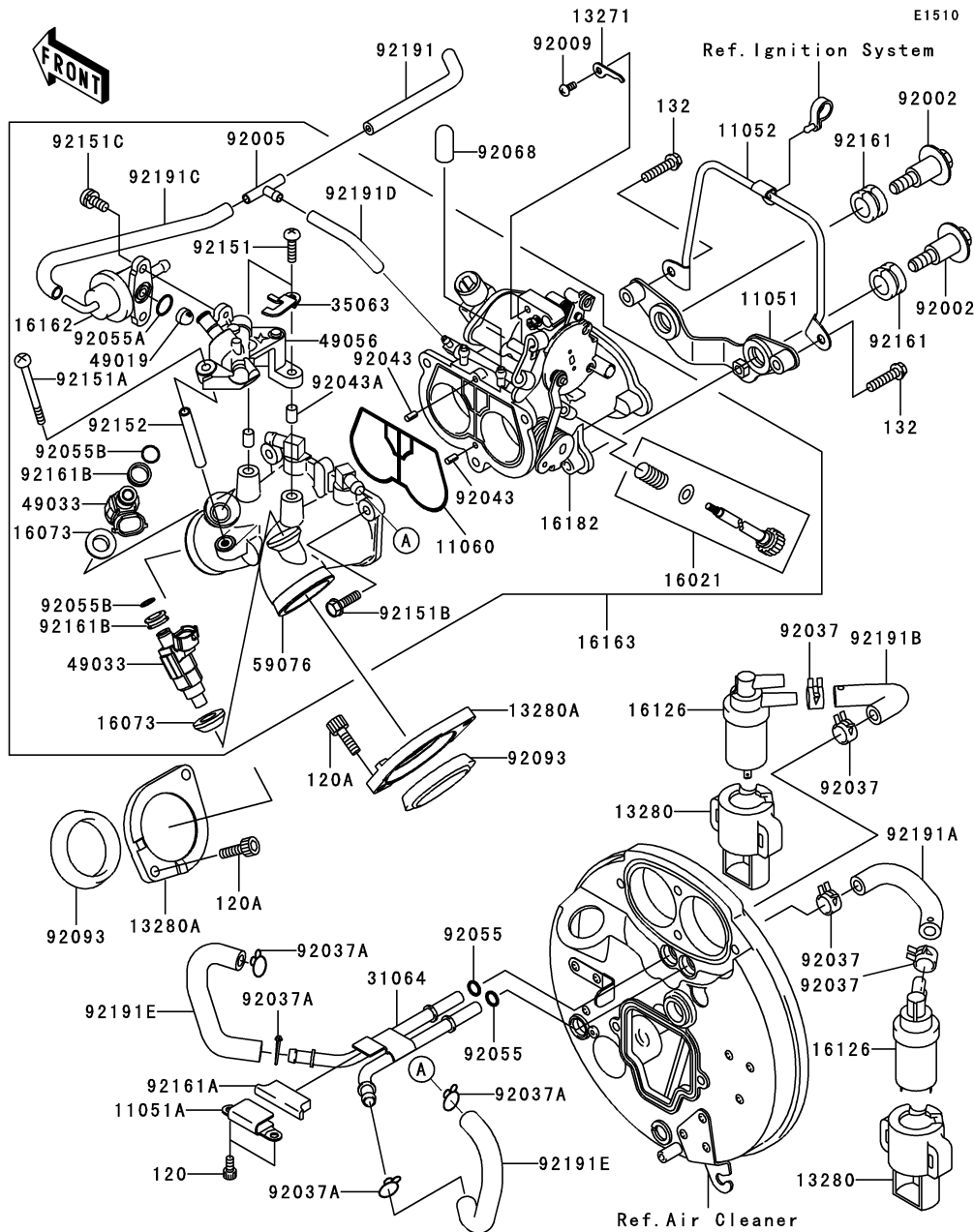

Ref. No.	Part No.	Description	Quantity-VN1600			
			Spec Code		'06	'07
			B6F	B7F		
92191A	92191-1367	TUBE,REAR VALVE,RED			1	1
92191B	92191-1368	TUBE,FRONT VALVE,BLUE			1	1
92191C	92191-1402	TUBE,L=130			1	1
92191D	92191-1403	TUBE,L=55			1	1
92191E	92191-1608	TUBE			2	2
120	120S0510	BOLT-SOCKET,5X10			2	2
120A	120Z0620	BOLT-SOCKET,6X20			4	4
132	132J0625	BOLT-FLANGED-SMALL,6X25			2	2

This catalog covers:

'06~'07 VN1600 B6F/B7F Engine

GRID NO.

**C-10**

This grid covers:

**Fuel Pump**

E1520

Ref. No.	Part No.	Description	Spec Code	Quantity-VN1600			
				'06	'07		
				B6F	B7F		
11060	11060-1929	GASKET	1	1			
16126	16126-1418	VALVE	1	1			
32153	32153-1414	PIPE	1	1			
49040	49040-1074	PUMP-FUEL	1	1			
51044	51044-0010	TUBE-ASSY	1	1			
92055	92055-1667	RING-O,14.8X2.4	1	1			
92151	92151-1599	BOLT,5X12	8	8			
92170	92170-1492	CLAMP	2	2			
92171	92171-1274	CLAMP	2	2			
92191	92191-1536	TUBE	1	1			
92191A	92191-1557	TUBE	1	1			

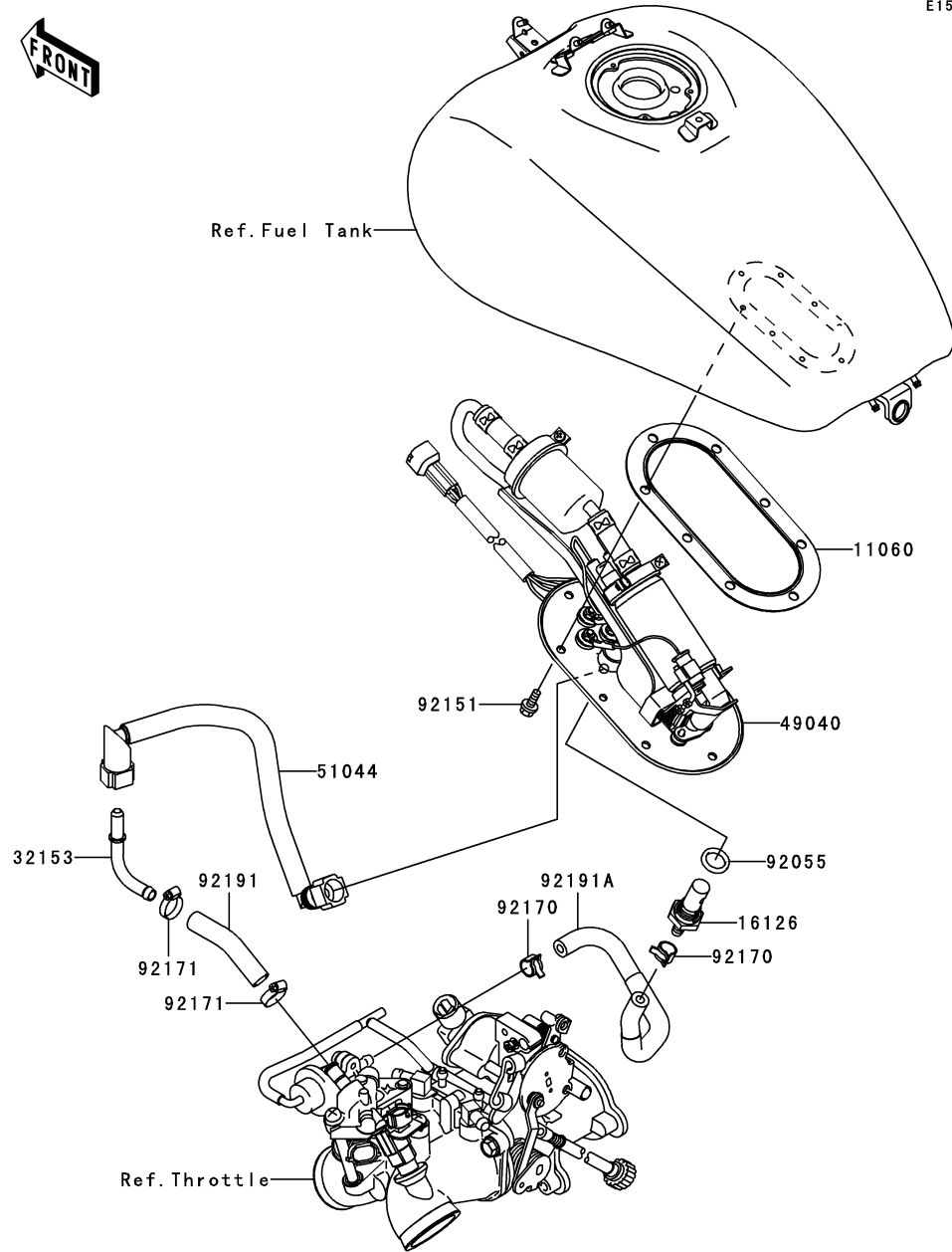

This catalog covers:

'06~'07 VN1600 B6F/B7F Engine

GRID NO.

**C-11**

This grid covers:

**Fuel Injection**

E1530

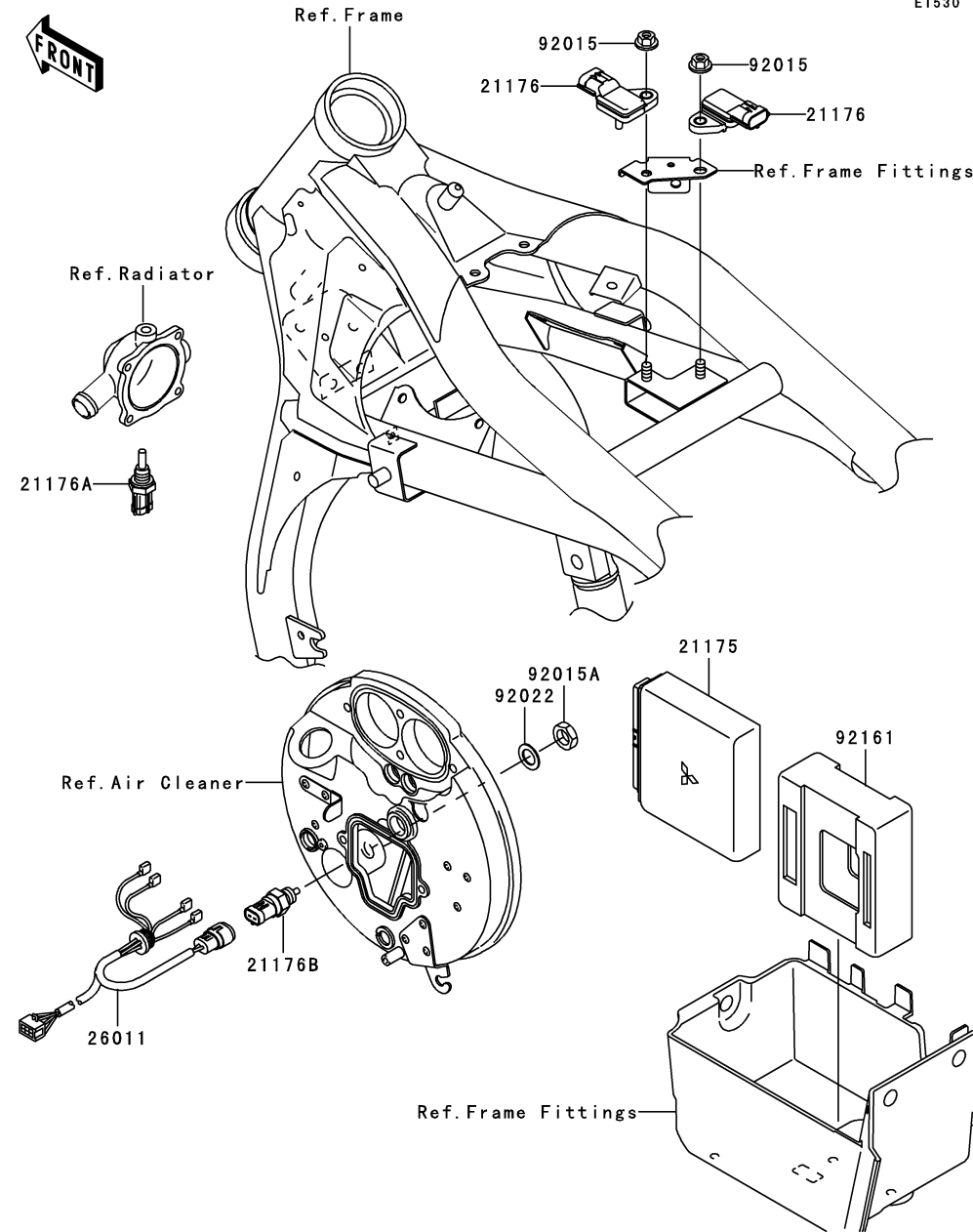

Ref. No.	Part No.	Description	Spec Code	Quantity-VN1600			
				'06	'07		
				B6F	B7F		
21175	21175-0012	CONTROL UNIT-ELECTRONIC	1	1			
21176	21176-0058	SENSOR,PRESSURE	2	2			
21176A	21176-1085	SENSOR,WATER TEMPERATURE	1	1			
21176B	21176-1086	SENSOR,AIR TEMPERATURE	1	1			
26011	26011-1776	WIRE-LEAD	1	1			
92015	92015-1386	NUT,6MM	2	2			
92015A	92015-1395	NUT,12MM	1	1			
92022	92022-269	WASHER,12.3X20X0.5	1	1			
92161	92161-1210	DAMPER	1	1			

This catalog covers:

'06~'07 VN1600 B6F/B7F Engine

GRID NO.

C-12

This grid covers:

Oil Pump

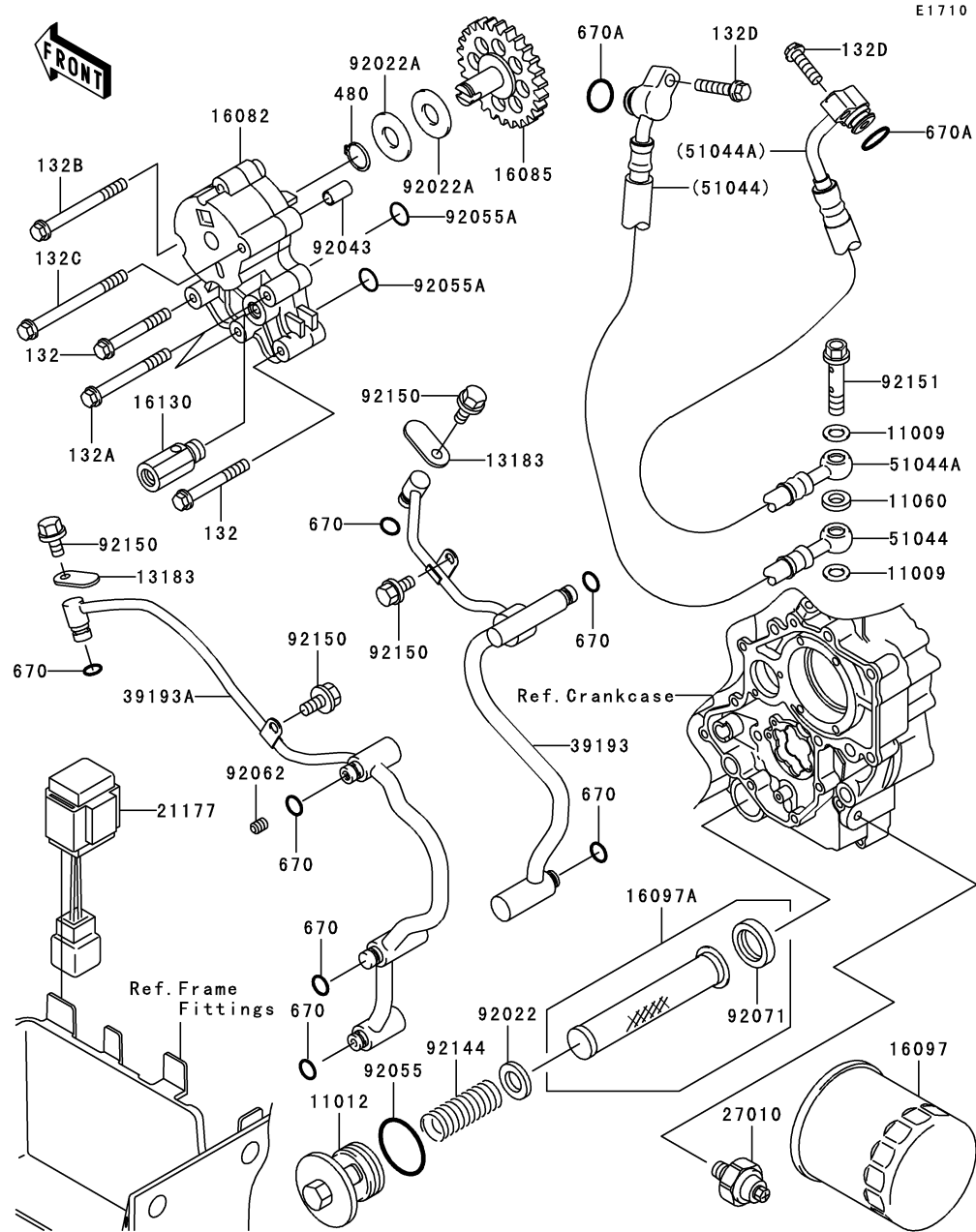

Ref. No.	Part No.	Description	Spec Code	Quantity-VN1600	
				'06	'07
				B6F	B7F
11009	11009-1344	GASKET,8.2X14X1.0	2	2	
11012	11012-1461	CAP,OIL FILTER	1	1	
11060	11060-1739	GASKET,PIPE JOINT	1	1	
13183	13183-1071	PLATE	2	2	
16082	16082-1155	PUMP-ASSY-OIL	1	1	
16085	16085-1345	GEAR,OIL PUMP,39T	1	1	
16097	16097-0004	FILTER-ASSY-OIL	1	1	
16097A	16097-1058	FILTER-ASSY-OIL	1	1	
16130	16130-1059	VALVE-ASSY-RELIEF	1	1	
21177	21177-1058	CONTROLLER,OIL LAMP	1	1	
27010	27010-1360	SWITCH,OIL PRESSURE	1	1	
39193	39193-1071	PIPE-OIL	1	1	
39193A	39193-1072	PIPE-OIL	1	1	
51044	51044-0011	TUBE-ASSY,FR	1	1	
51044A	51044-0012	TUBE-ASSY,RR	1	1	
92022	92022-1547	WASHER,20.1X28X1	1	1	
92022A	92022-1852	WASHER,12X27.5X1.0	2	2	
92043	92043-1263	PIN,6.2X8X14	1	1	
92055	92055-1358	RING-O,35.2X2.4	1	1	
92055A	92055-1373	RING-O,13.2X2.4	2	2	
92062	92062-1078	NOZZLE,6X8,GREEN	1	1	
92071	92071-100	GROMMET,OIL STRAINER	1	1	
92144	92144-1106	SPRING	1	1	
92150	92150-1868	BOLT,6X12	4	4	
92151	92151-1355	BOLT,8X35	1	1	
132	132G0645	BOLT-FLANGED-SMALL,6X45	2	2	
132A	132G0655	BOLT-FLANGED-SMALL,6X55	2	2	
132B	132G0660	BOLT-FLANGED-SMALL,6X60	1	1	
132C	132G0670	BOLT-FLANGED-SMALL,6X70	1	1	
132D	132J0625	BOLT-FLANGED-SMALL,6X25	2	2	
480	480J1200	CIRCLIP-TYPE-C,12MM	1	1	
670	670D1508	O RING,8MM	7	7	
670A	670D2010	O RING	2	2	



This catalog covers:

'06~'07 VN1600 B6F/B7F Engine

GRID NO.

**C-13**

This grid covers:

**Generator**

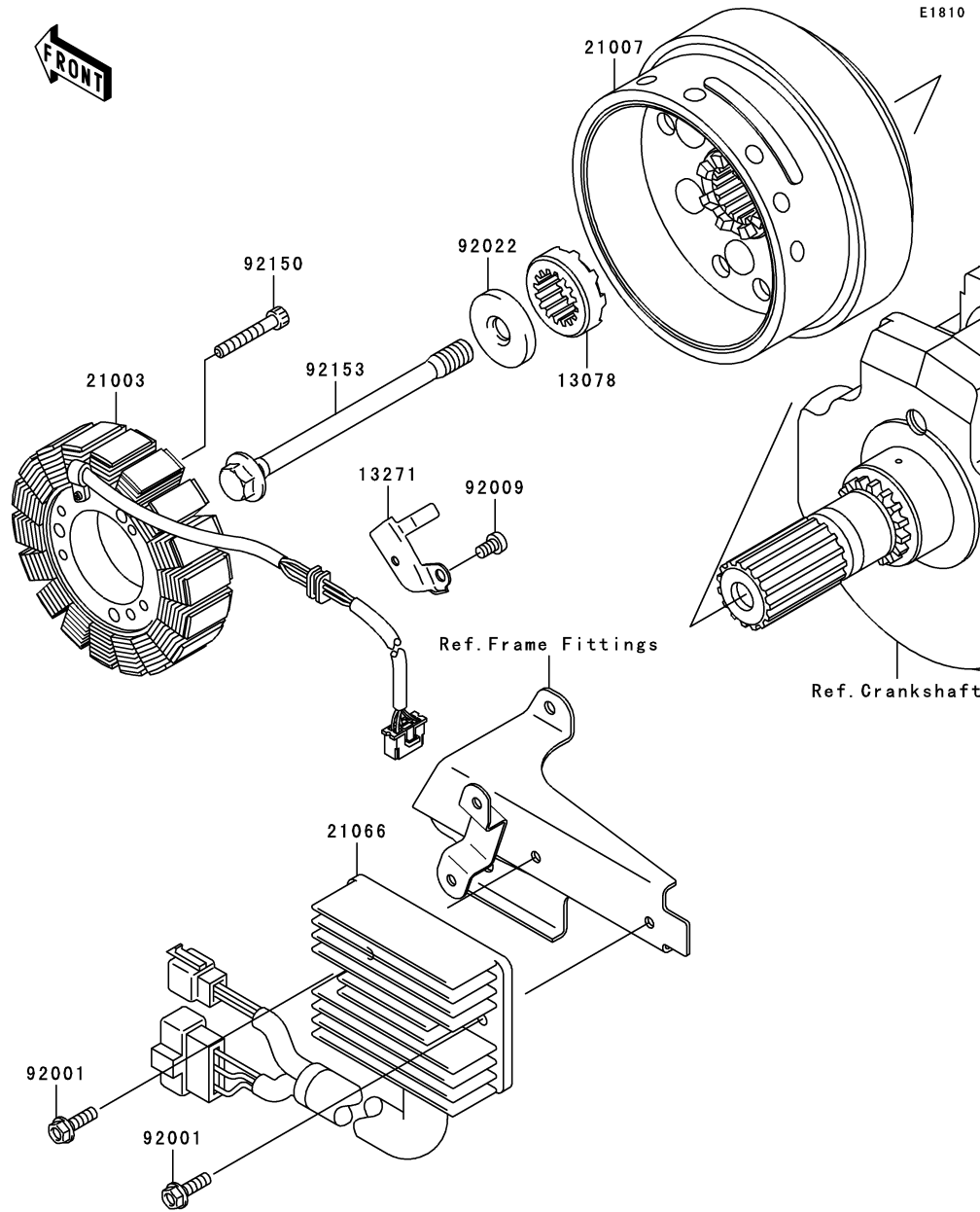

Ref. No.	Part No.	Description	Quantity-VN1600			
			'06	'07		
			B6F	B7F		
13078	13078-1056	RATCHET	1	1		
13271	13271-1328	PLATE	1	1		
21003	21003-0008	STATOR, OUTER	1	1		
21007	21007-0014	ROTOR	1	1		
21066	21066-1126	REGULATOR-VOLTAGE	1	1		
92001	92001-1947	BOLT, 6X20	2	2		
92009	92009-1768	SCREW	1	1		
92022	92022-1904	WASHER, 12X40X6	1	1		
92150	92150-1484	BOLT, SOCKET, 6X35	3	3		
92153	92153-1105	BOLT, 12X154	1	1		

This catalog covers:

'06~'07 VN1600 B6F/B7F Engine

GRID NO.

**C-14**

This grid covers:

**Ignition System**

E1830

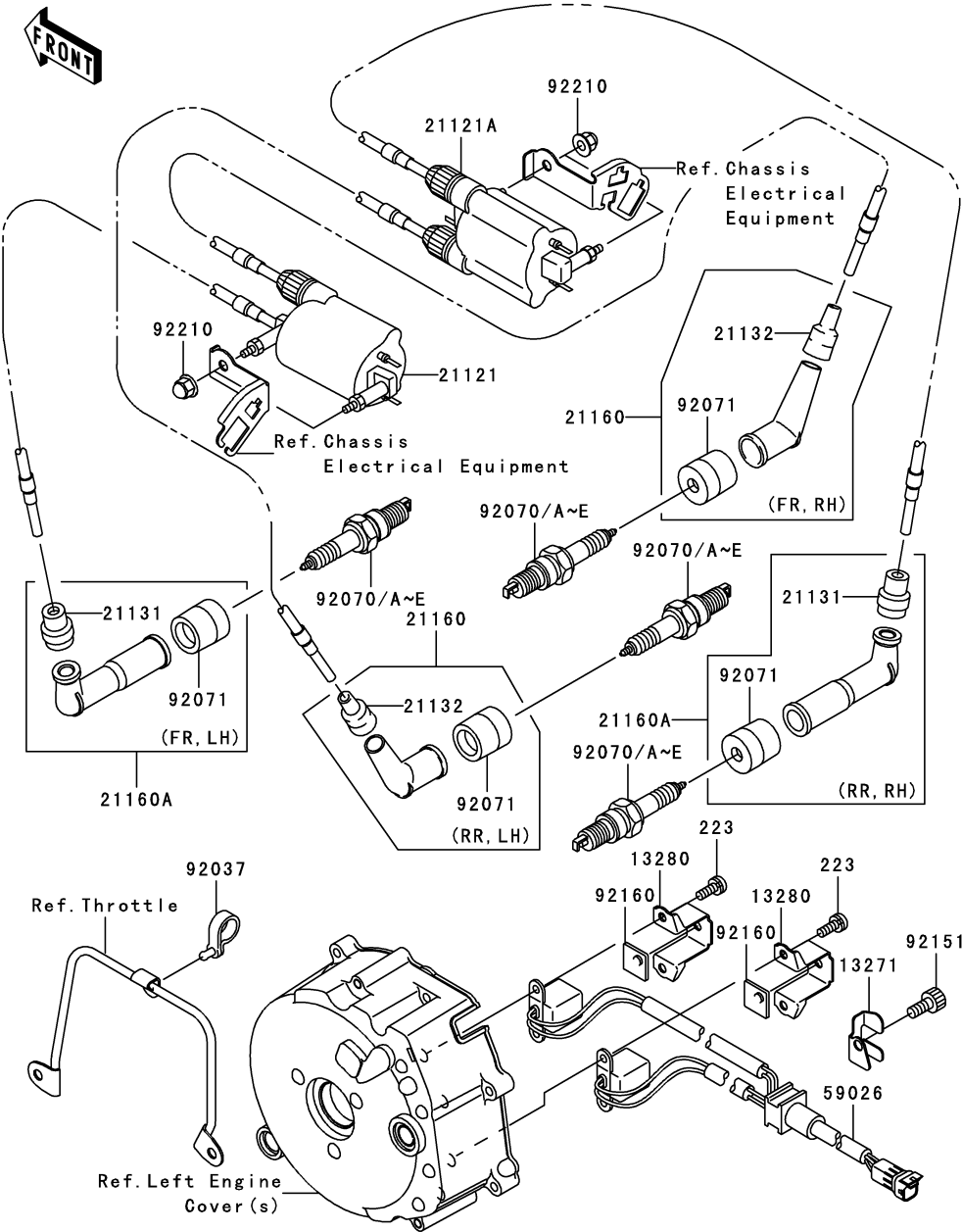

Ref. No.	Part No.	Description	Quantity-VN1600			
			'06	'07		
			B6F	B7F		
13271	13271-1339	PLATE	1	1		
13280	13280-1255	HOLDER	2	2		
21121	21121-1302	COIL-IGNITION,FR	1	1		
21121A	21121-1303	COIL-IGNITION,RR	1	1		
21131	21131-005	GROMMET,HIGH TENSION	2	2		
21132	21132-005	GROMMET,HIGH TENSION	2	2		
21160	21160-0004	CAP-ASSY-PLUG	2	2		
21160A	21160-1091	CAP-ASSY-PLUG	2	2		
59026	59026-1158	COIL-PULSING	1	1		
92037	92037-1290	CLAMP,SPEED,L=43	1	1		
92070		PLUG-SPARK,X22EPR-U9(ND) (LOCAL PROCUREMENT ITEM) (OPTION)	AR	AR		
92070A	92070-1125	PLUG-SPARK,DPR7EA9(NGK) (OPTION)	AR	AR		
92070B	92070-1138	PLUG-SPARK,DPR6EA9(NGK)	4	4		
92070C		PLUG-SPARK,X20EPR-U9(ND) (LOCAL PROCUREMENT ITEM)	4	4		
92070D	92070-1250	PLUG-SPARK,DPR5EA9(NGK) (OPTION)	AR	AR		
92070E		PLUG-SPARK,X16EPR-U9(ND) (LOCAL PROCUREMENT ITEM) (OPTION)	AR	AR		
92071	92071-1184	GROMMET,PLUG CAP	4	4		
92151	92151-3704	BOLT,6X10	1	1		
92160	92160-1091	DAMPER	2	2		
92210	92210-0003	NUT,CAP,6MM	4	4		
223	223B0516	SCREW-PAN-WS-CROS,5X16	4	4		

This catalog covers:

'06~'07 VN1600 B6F/B7F Engine

GRID NO.

**D-3**

This grid covers:

**Starter Motor**

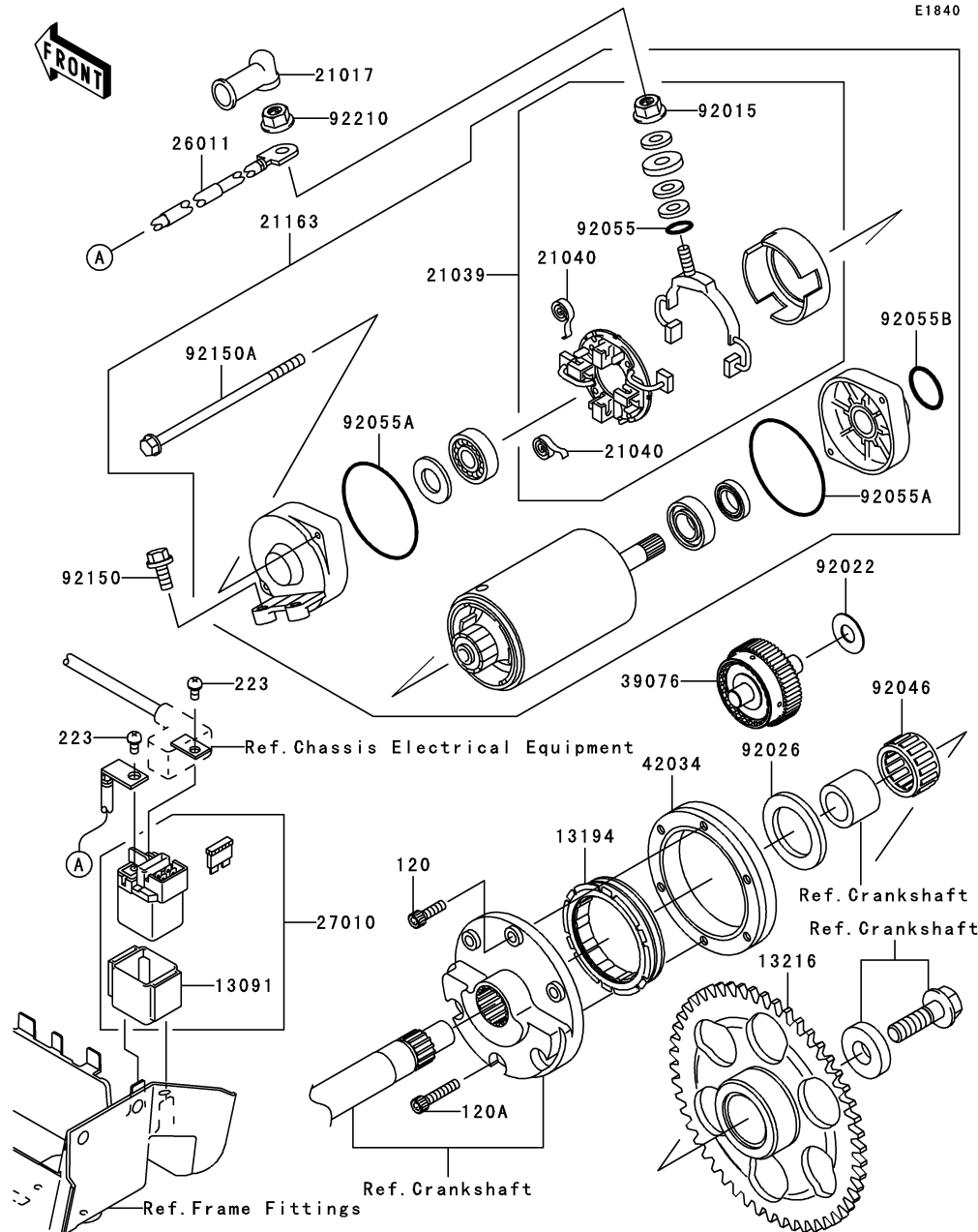

Ref. No.	Part No.	Description	Spec Code	Quantity-VN1600			
				'06	'07		
				B6F	B7F		
13091	13091-1884	HOLDER,MAGNETIC SWITCH	1	1			
13194	13194-1088	CLUTCH-ONEWAY	1	1			
13216	13216-0019	GEAR-COMP,FREE WHEEL	1	1			
21017	21017-017	GROMMET,STARTER TERMINAL	1	1			
21039	21039-1060	BRUSH,CARBON	1	1			
21040	21040-1055	SPRING-BRUSH	4	4			
21163	21163-1271	STARTER-ELECTRIC	1	1			
26011	26011-0081	WIRE-LEAD	1	1			
27010	27010-1327	SWITCH,MAGNETIC	1	1			
39076	39076-0003	LIMITER,STARTER TORQUE	1	1			
42034	42034-1093	COUPLING	1	1			
92015	92015-1476	NUT,STARTER MOTOR	1	1			
92022	92022-1852	WASHER,12X27.5X1.0	1	1			
92026	92026-1490	SPACER,31X49.5X1.2	1	1			
92046	92046-1171	BEARING-NEEDLE,K30X35X20	1	1			
92055	92055-1370	RING-O,4.5X2.0	1	1			
92055A	92055-1381	RING-O,STARTER MOTOR	2	2			
92055B	92055-1393	RING-O,37MM	1	1			
92150	92150-1779	BOLT,FLANGED-SMALL,6X25	2	2			
92150A	92150-1913	BOLT,STARTER MOTOR	2	2			
92210	92210-0188	NUT,6MM	1	1			
120	120S0620	BOLT-SOCKET,6X20	3	3			
120A	120S0630	BOLT-SOCKET,6X30	3	3			
223	223D0510	SCREW-PAN-WS-CROS,5X10	2	2			

This catalog covers:

'06~'07 VN1600 B6F/B7F Engine

GRID NO.

**D-4**

This grid covers:

**Water Pump**

E3031

Ref. No.	Part No.	Description	Spec Code	Quantity-VN1600			
				'06	'07		
				B6F	B7F		

12046	12046-1079	SPROCKET,OIL PUMP,19T		1	1		
12046A	12046-1096	SPROCKET,CRANK IDLER,25T		1	1		
12046B	12046-1097	SPROCKET,IDLER,17T		1	1		
12053	12053-1227	GUIDE-CHAIN		1	1		
13070	13070-1178	GUIDE		1	1		
13091	13091-1471	HOLDER		1	1		
13107	13107-1196	SHAFT,IMPELLER		1	1		
39115	39115-1058	SHAFT-IDLER		1	1		
59256	59256-1066	IMPELLER		1	1		
92022	92022-1852	WASHER,12X27.5X1.0		2	2		
92043	92043-1263	PIN,6.2X8X14		2	2		
92046	92046-1163	BEARING-NEEDLE,HK1212		1	1		
92057	92057-1230	CHAIN,BS25HX46L		1	1		
92057A	92057-1231	CHAIN,BS25HX44L		1	1		
92081	92081-1791	SPRING,IDLER SHAFT		1	1		
92122	92122-1126	ROLLER,3X15.8		2	2		
92143	92143-1123	COLLAR		1	1		
92153	92153-0009	BOLT,6X12		1	1		
130	130D0514	BOLT-FLANGED,5X14		1	1		
132	132G0612	BOLT-FLANGED-SMALL,6X12		1	1		
132A	132G0635	BOLT-FLANGED-SMALL,6X35		3	3		
480	480J1100	CIRCLIP-TYPE-C,11MM		1	1		
480A	480J1200	CIRCLIP-TYPE-C,12MM		3	3		
670	670D1509	O RING,9MM		1	1		

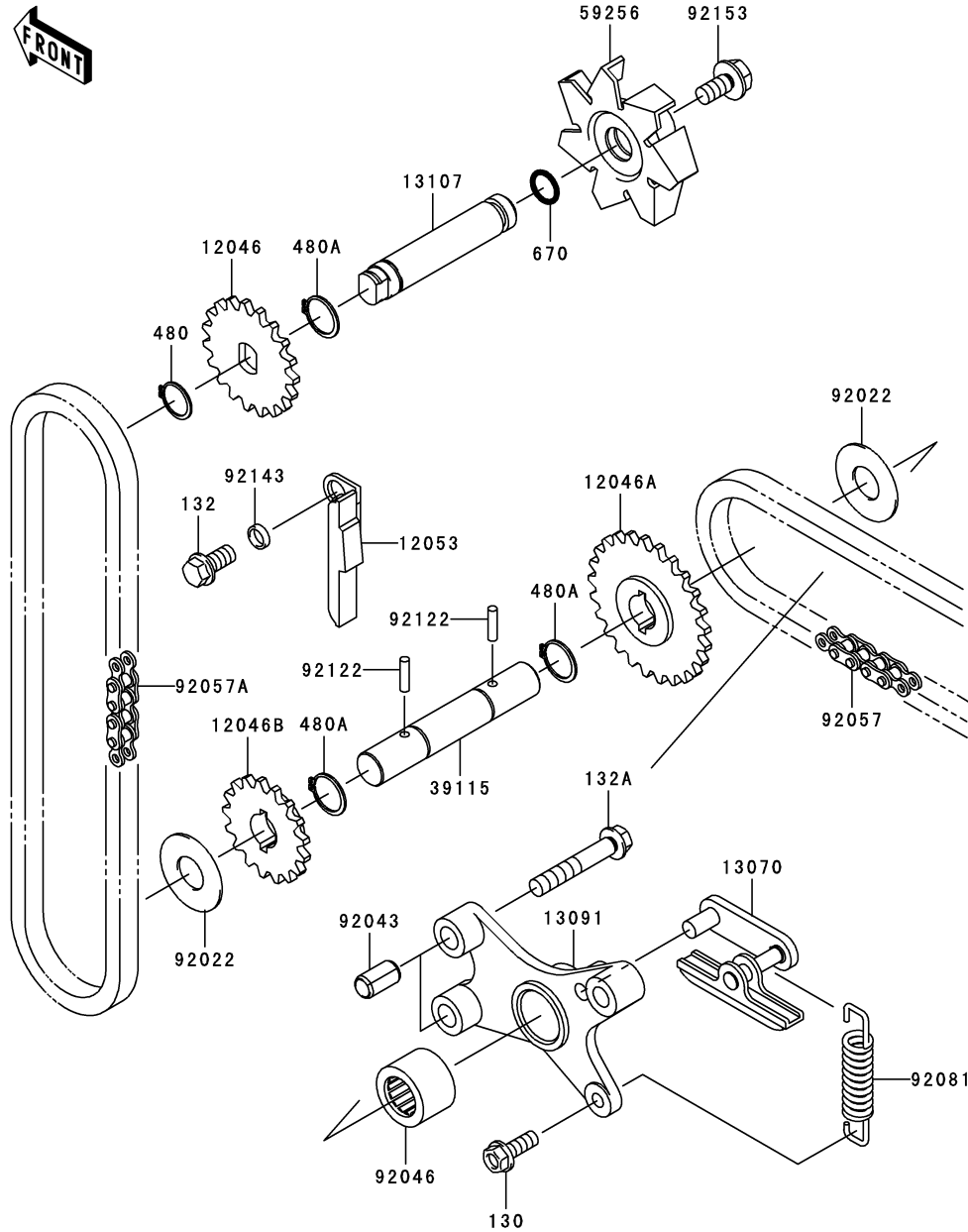

This catalog covers:

# '06~'07 VN1600 B6F/B7F Engine

GRID NO.

**D-5**

This grid covers:

# Radiator(1/2)

E3032

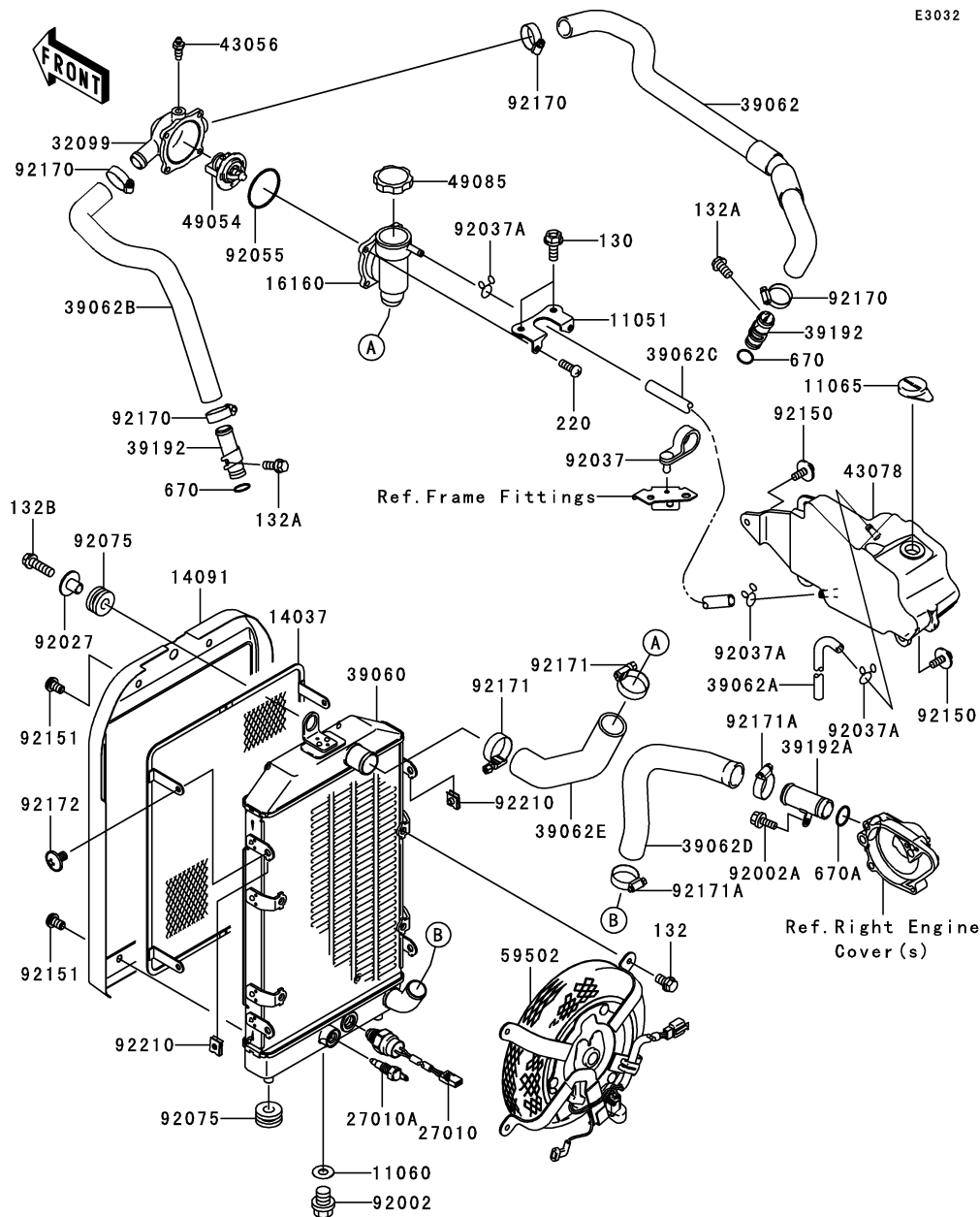

Ref. No.	Part No.	Description	Spec Code	Quantity-VN1600	
				'06	'07
				B6F	B7F
11051	11051-1535	BRACKET,THERMOSTAT CASE	1	1	
11060	11060-1767	GASKET,DRAIN PLUG	1	1	
11065	11065-1093	CAP,COOLANT	1	1	
14037	14037-0014	SCREEN,INNER	1	1	
14091	14091-0428	COVER	1	1	
16160	16160-0038	BODY	1	1	
27010	27010-0024	SWITCH,FAN	1	1	
27010A	27010-1305	SWITCH,WARNING	1	1	
32099	32099-1201	CASE,THERMOSTAT	1	1	
39060	39060-0019	RADIATOR	1	1	
39062	39062-0030	HOSE-COOLING,THERMO-RR CASE	1	1	
39062A	39062-1258	HOSE-COOLING	1	1	
39062B	39062-1785	HOSE-COOLING,FR HEAD-THERMO	1	1	
39062C	39062-1796	HOSE-COOLING,THERMO-RESER	1	1	
39062D	39062-1850	HOSE-COOLING,RADIATOR-PUMP	1	1	
39062E	39062-1892	HOSE-COOLING,THERMO-RADIATOR	1	1	
39192	39192-1094	PIPE-WATER	2	2	
39192A	39192-1096	PIPE-WATER	1	1	
43056	43056-003	BREATHER	1	1	
43078	43078-1180	RESERVOIR	1	1	
49054	49054-1067	THERMOSTAT	1	1	
49085	49085-0002	CAP-ASSY-PRESSURE	1	1	
59502	59502-0013	FAN-ASSY	1	1	
92002	92002-1311	BOLT,FLANGED,10X10	1	1	
92002A	92002-1569	BOLT,6X12	1	1	
92027	92027-1450	COLLAR,L=13.1,BLACK	1	1	
92037	92037-1163	CLAMP,SPEED,L=58	1	1	
92037A	92037-147	CLAMP,TUBE	3	3	
92055	92055-112	RING-O,53.5X2.6	1	1	
92075	92075-1690	DAMPER	3	3	
92150	92150-1392	BOLT,FLANGED,6X14,WASHER	2	2	
92151	92151-1809	BOLT,6X10	4	4	
92170	92170-1032	CLAMP,COOLING HOSE	4	4	
92171	92171-0179	CLAMP	2	2	
92171A	92171-0261	CLAMP	2	2	
92172	92172-0005	SCREW,6X10	4	4	
92210	92210-1125	NUT	4	4	
130	130J0616	BOLT-FLANGED,6X16	2	2	
132	132J0610	BOLT-FLANGED-SMALL,6X10	4	4	
132A	132J0612	BOLT-FLANGED-SMALL,6X12	2	2	

This catalog covers:

'06~'07 VN1600 B6F/B7F Engine

GRID NO.

**D-6**

This grid covers:

**Radiator(2/2)**

E3032

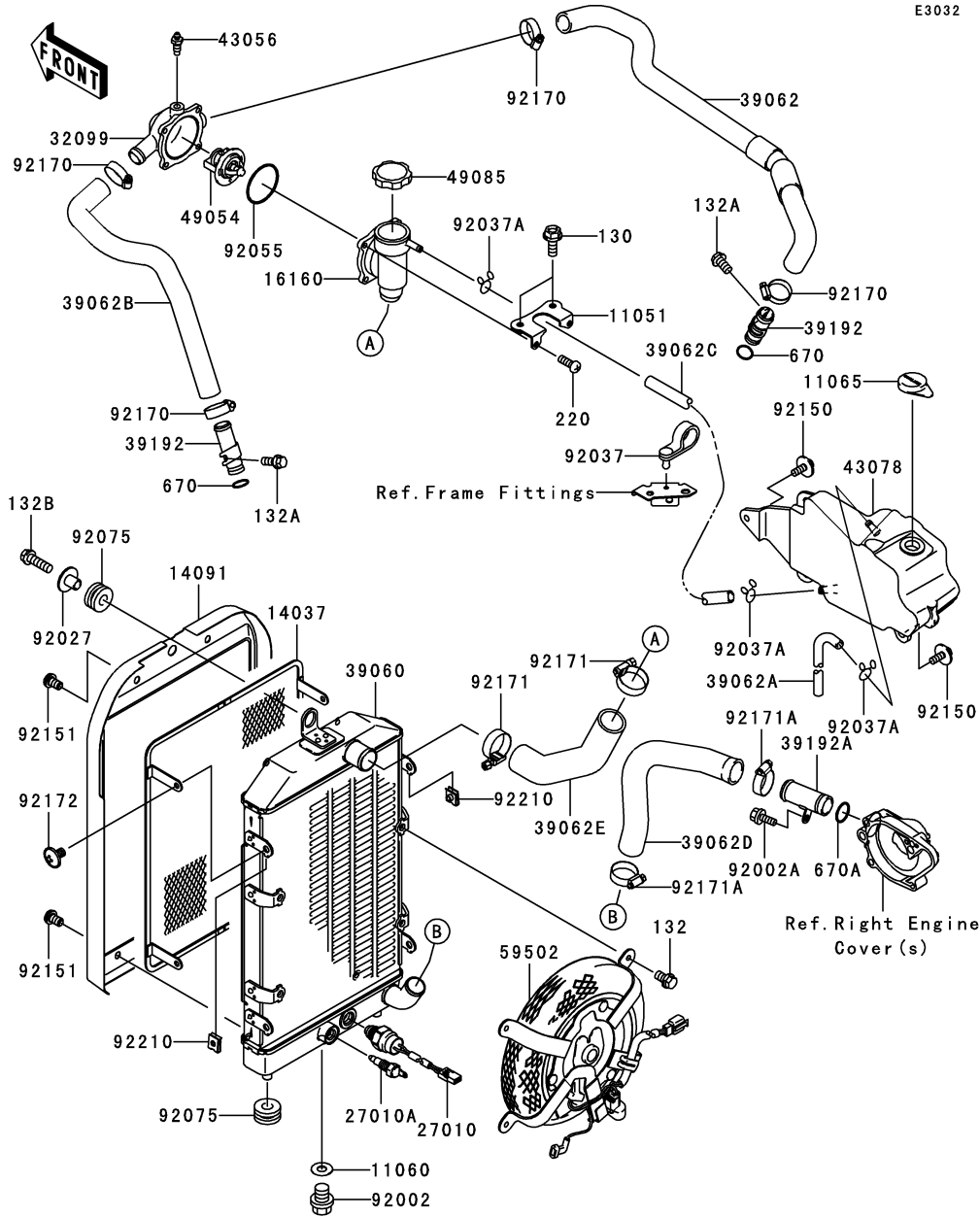

Ref. No.	Part No.	Description	Spec Code	Quantity-VN1600			
				'06	'07		
				B6F	B7F		
132B	132J0620	BOLT-FLANGED-SMALL,6X20	1	1			
220	220D0514	SCREW-PAN-CROS,5X14	4	4			
670	670B2014	O RING,14MM	2	2			
670A	670B2018	O RING,18MM	1	1			

This catalog covers:

'06~'07 VN1600 B6F/B7F Engine

GRID NO.

**D-7**

This grid covers:

**Front Bevel Gear(1/3)**

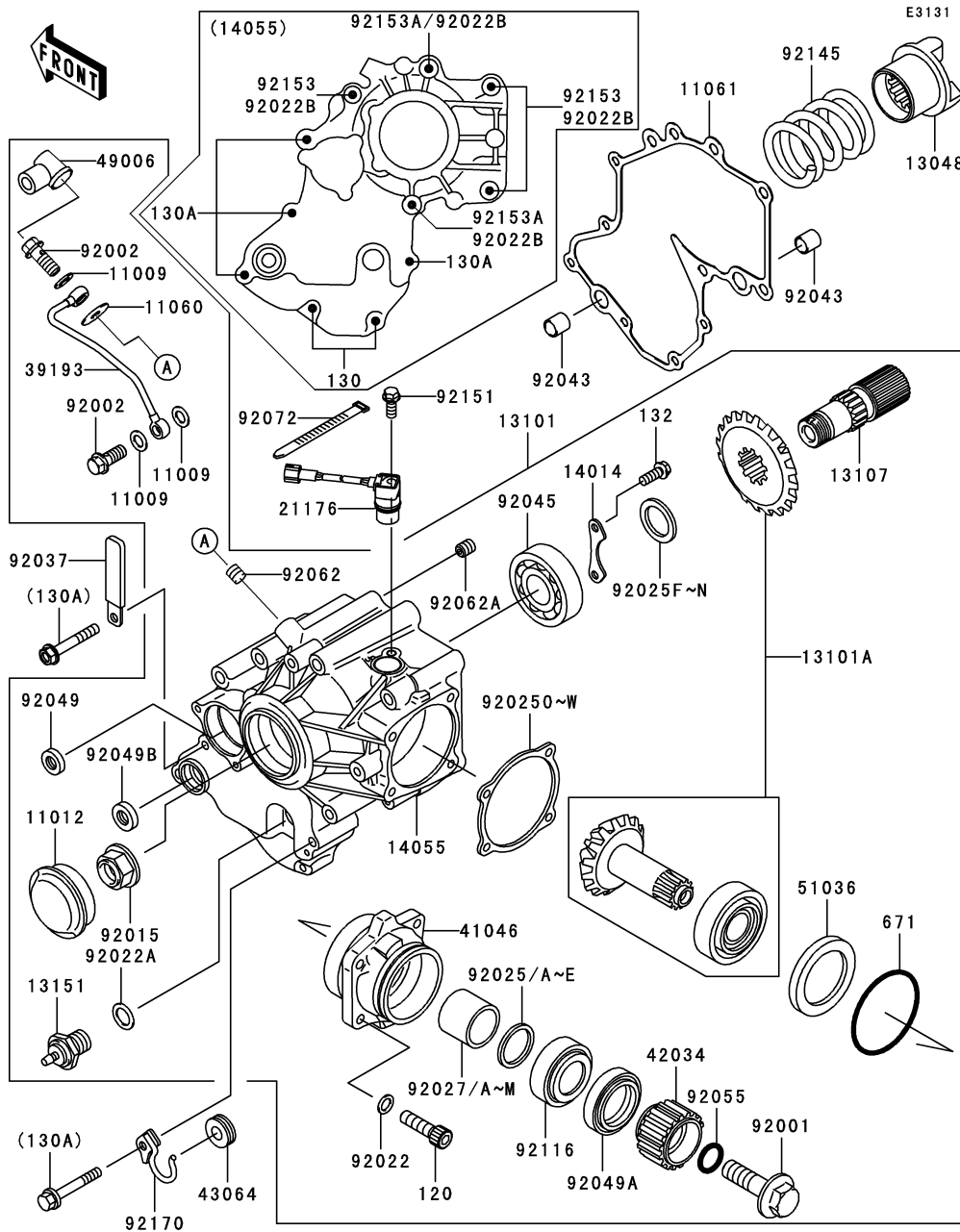

Ref. No.	Part No.	Description	Quantity-VN1600			
			Spec Code		'06	'07
			B6F	B7F		
11009	11009-1344	GASKET,8.2X14X1.0			3	3
11012	11012-1071	CAP			1	1
11060	11060-1872	GASKET,OIL PIPE,8.2X25X1.0			1	1
11061	11061-0046	GASKET,BEVEL GEAR CASE			1	1
13048	13048-1085	CAM-DAMPER			1	1
13101	13101-0020	GEAR-ASSY			1	1
13101A	13101-5088	GEAR-ASSY,BEVEL,FR			1	1
13107	13107-1525	SHAFT,BEVEL,FR			1	1
13151	13151-1010	SWITCH-COMPNEUTRAL			1	1
14014	14014-1136	PLATE-POSITION			1	1
14055	14055-0006	CASE-GEAR,FRONT BEVEL			1	1
21176	21176-0037	SENSOR,SPEED			1	1
39193	39193-1026	PIPE-OIL			1	1
41046	41046-1099	HOUSING-BEARING			1	1
42034	42034-1091	COUPLING,FR DRIVEN			1	1
43064	43064-006	GROMMET,HOSE CLAMP			1	1
49006	49006-1040	BOOT,DUST			1	1
51036	51036-1002	CUP			1	1
92001	92001-1169	BOLT,FLANGED,12X42			1	1
92002	92002-1429	BOLT,8X20			2	2
92015	92015-1554	NUT,24MM			1	1
92022	92022-1028	WASHER,8.5X13X1			4	4
92022A	92022-1211	WASHER,12X18X1.0			1	1
92022B	92022-1582	WASHER,8.5X16X1.2			5	5
92025	92025-1072	SHIM,25.2X29.8X1.70			AR	AR
92025A	92025-1073	SHIM,25.2X29.8X1.72			AR	AR
92025B	92025-1074	SHIM,25.2X29.8X1.74			AR	AR
92025C	92025-1075	SHIM,25.2X29.8X1.76			AR	AR
92025D	92025-1076	SHIM,25.2X29.8X1.78			AR	AR
92025E	92025-1077	SHIM,25.2X29.8X1.80			AR	AR
92025F	92025-1688	SHIM,25.3X36X0.15			AR	AR
92025G	92025-1689	SHIM,25.3X36X0.50			AR	AR
92025H	92025-1690	SHIM,25.3X36X0.60			AR	AR
92025I	92025-1691	SHIM,25.3X36X0.70			AR	AR
92025J	92025-1692	SHIM,25.3X36X0.80			AR	AR
92025K	92025-1693	SHIM,25.3X36X0.90			AR	AR
92025L	92025-1694	SHIM,25.3X36X1.00			AR	AR
92025M	92025-1695	SHIM,25.3X36X1.10			AR	AR
92025N	92025-1696	SHIM,25.3X36X1.20			AR	AR
92025O	92025-1818	SHIM,T=0.15			AR	AR

This catalog covers:

'06~'07 VN1600 B6F/B7F Engine

GRID NO.

D-8

This grid covers:

Front Bevel Gear(2/3)

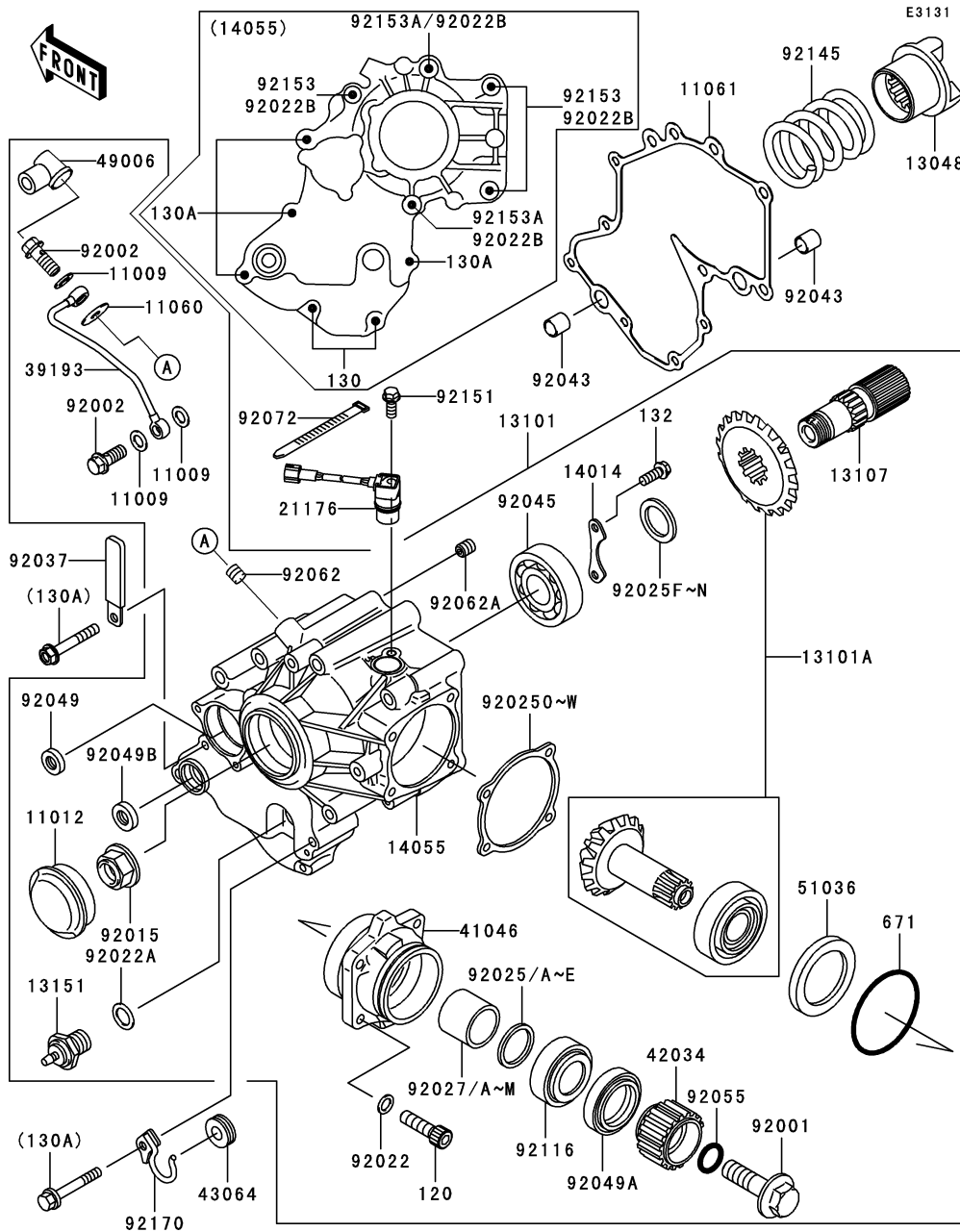

Ref. No.	Part No.	Description	Spec Code	Quantity-VN1600			
				'06	'07		
				B6F	B7F		
92025P	92025-1819	SHIM,T=0.50	AR	AR			
92025Q	92025-1820	SHIM,T=0.60	AR	AR			
92025R	92025-1821	SHIM,T=0.70	AR	AR			
92025S	92025-1822	SHIM,T=0.80	AR	AR			
92025T	92025-1823	SHIM,T=0.90	AR	AR			
92025U	92025-1824	SHIM,T=1.00	AR	AR			
92025V	92025-1825	SHIM,T=1.20	AR	AR			
92025W	92025-1826	SHIM,T=0.10	AR	AR			
92027	92027-1152	COLLAR,25.2X29.8X22.8	AR	AR			
92027A	92027-1153	COLLAR,25.2X29.8X22.9	AR	AR			
92027B	92027-1154	COLLAR,25.2X29.8X23	AR	AR			
92027C	92027-1155	COLLAR,25.2X29.8X23.1	AR	AR			
92027D	92027-1156	COLLAR,25.2X29.8X23.2	AR	AR			
92027E	92027-1157	COLLAR,25.2X29.8X23.3	AR	AR			
92027F	92027-1158	COLLAR,25.2X29.8X23.4	AR	AR			
92027G	92027-1159	COLLAR,25.2X29.8X23.5	AR	AR			
92027H	92027-1160	COLLAR,25.2X29.8X23.6	AR	AR			
92027I	92027-1161	COLLAR,25.2X29.8X23.7	AR	AR			
92027J	92027-1162	COLLAR,25.2X29.8X23.8	AR	AR			
92027K	92027-1163	COLLAR,25.2X29.8X23.9	AR	AR			
92027L	92027-1164	COLLAR,25.2X29.8X24	AR	AR			
92027M	92027-1165	COLLAR,25.2X29.8X24.1	AR	AR			
92037	92037-1069	CLAMP,L=60	1	1			
92043	92043-1279	PIN,11.5X14X14	2	2			
92045	92045-1165	BEARING-BALL,6305C2	1	1			
92049	92049-1017	SEAL-OIL,SD-8187	1	1			
92049A	92049-1038	SEAL-OIL,TC35527	1	1			
92049B	92049-1519	SEAL-OIL,TC13225.5	1	1			
92055	92055-1044	RING-O,ID=18.64	1	1			
92062	92062-1078	NOZZLE,6X8,GREEN	1	1			
92062A	92062-1083	NOZZLE,10X10,SILVER	1	1			
92072	92072-1195	BAND,L=202	1	1			
92116	92116-1062	BEARING-ROLLER,HI-CAP30205	1	1			
92145	92145-1102	SPRING,CAM DAMPER	1	1			
92151	92151-1755	BOLT,FLANGED,6X14	1	1			
92153	92153-0433	BOLT,8X80	3	3			
92153A	92153-0434	BOLT,8X95	2	2			
92170	92170-1732	CLAMP	1	1			
120	120S0830	BOLT-SOCKET,8X30	4	4			
130	130S0630	BOLT-FLANGED,6X30	2	2			



This catalog covers:

'06~'07 VN1600 B6F/B7F Engine

GRID NO.

**D-9**

This grid covers:

**Front Bevel Gear(3/3)**

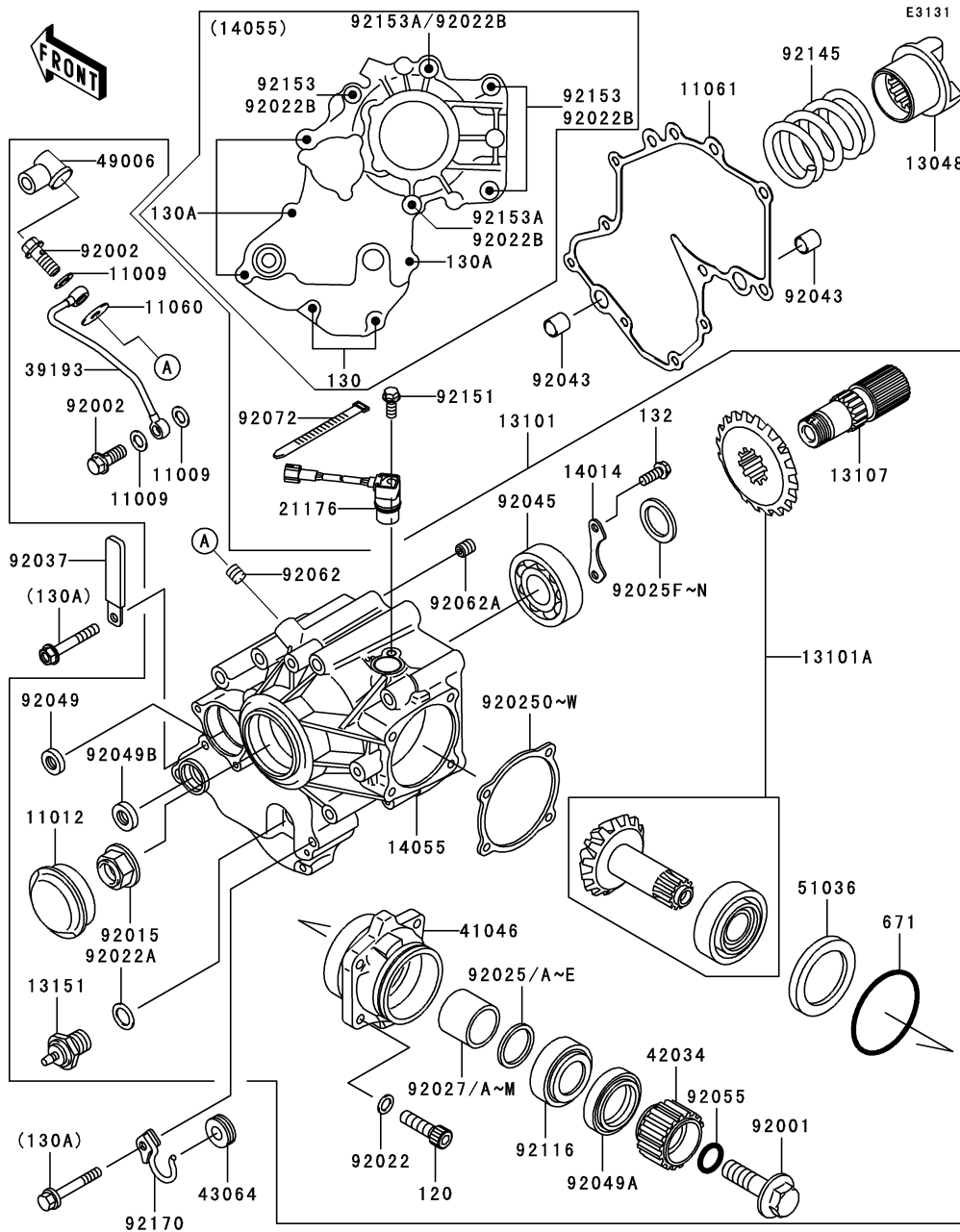

Ref. No.	Part No.	Description	Quantity-VN1600			
			'06	'07		
			B6F	B7F		
130A	130S0640	BOLT-FLANGED,6X40	4	4		
132	132G0616	BOLT-FLANGED-SMALL,6X16	2	2		
671	671B2565	O RING,65MM	1	1		

This catalog covers:

'06~'07 VN1600 B6F/B7F Engine

GRID NO.

**D-10**

This grid covers:

**Drive Shaft/Final Gear(1/2)**

E3132

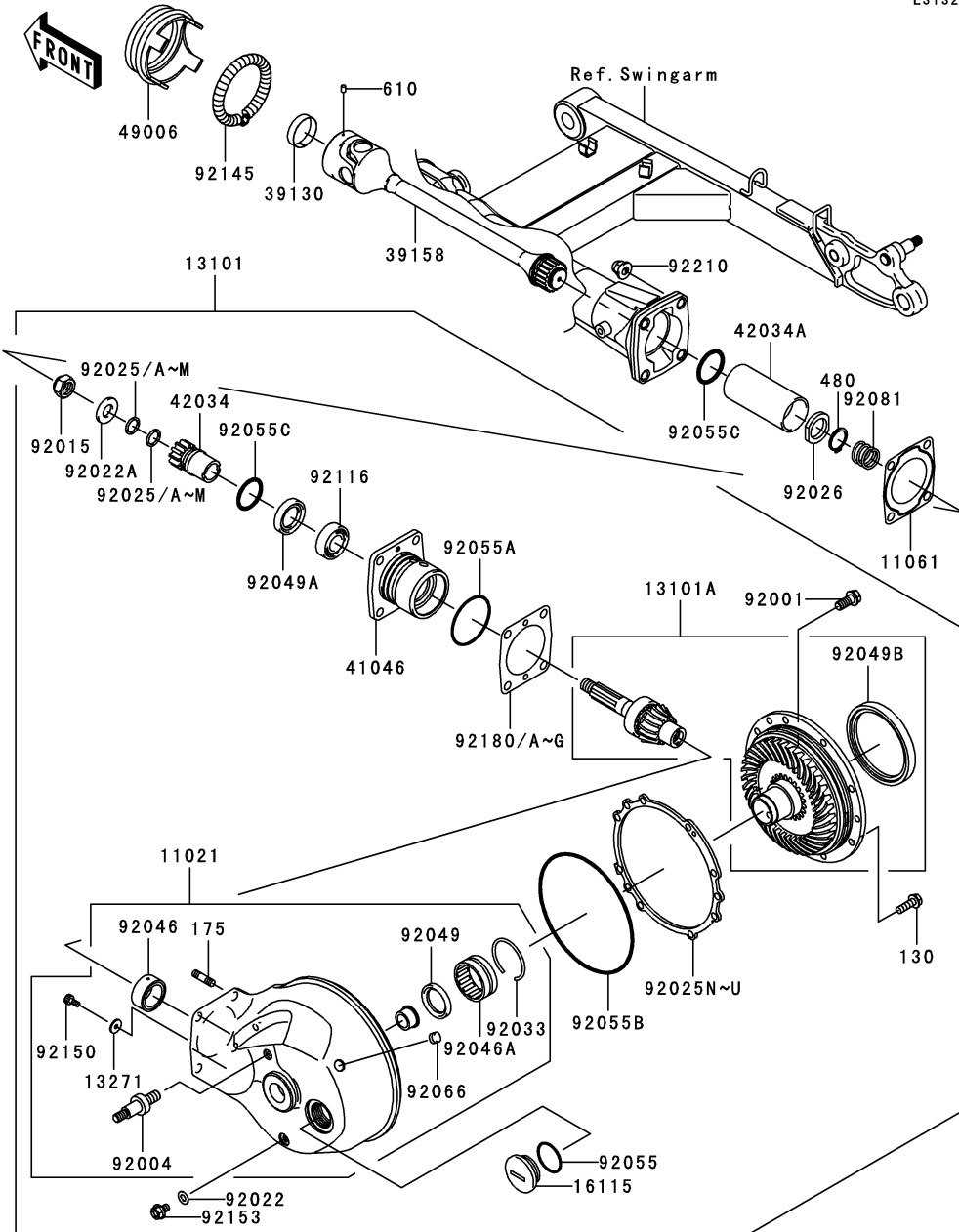

Ref. No.	Part No.	Description	Quantity-VN1600			
			'06	'07		
			B6F	B7F		
11021	11021-1133	CASE-ASSY,FINAL GEAR	1	1		
11061	11061-1088	GASKET,RR,SWINGARM	1	1		
13101	13101-0010	GEAR-ASSY,FINAL	1	1		
13101A	13101-5086	GEAR-ASSY,BEVEL,RR	1	1		
13271	13271-1733	PLATE	1	1		
16115	16115-1069	CAP-OIL FILLER	1	1		
39130	39130-1002	SPRING-LEAF	1	1		
39158	39158-1112	SHAFT-ASSY-DRIVE,RR,SWINGARM	1	1		
41046	41046-1103	HOUSING-BEARING	1	1		
42034	42034-1079	COUPLING	1	1		
42034A	42034-1178	COUPLING,DRIVE SHAFT,OUTER	1	1		
49006	49006-1226	BOOT,DRIVE SHAFT	1	1		
92001	92001-1778	BOLT,10X23	1	1		
92004	92004-1278	STUD,RR,SHOCKABSORBER	1	1		
92015	92015-1059	NUT,16MM	1	1		
92022	92022-1086	WASHER,8.2X16X1	1	1		
92022A	92022-1105	WASHER,16X32X3.2	1	1		
92025	92025-1214	SHIM,T=1.30	AR	AR		
92025A	92025-1215	SHIM,T=1.32	AR	AR		
92025B	92025-1216	SHIM,T=1.34	AR	AR		
92025C	92025-1217	SHIM,T=1.36	AR	AR		
92025D	92025-1218	SHIM,T=1.38	AR	AR		
92025E	92025-1219	SHIM,T=0.10	AR	AR		
92025F	92025-1220	SHIM,T=0.20	AR	AR		
92025G	92025-1221	SHIM,T=0.30	AR	AR		
92025H	92025-1222	SHIM,T=0.50	AR	AR		
92025I	92025-1223	SHIM,T=0.60	AR	AR		
92025J	92025-1224	SHIM,T=0.70	AR	AR		
92025K	92025-1225	SHIM,T=0.80	AR	AR		
92025L	92025-1226	SHIM,T=0.90	AR	AR		
92025M	92025-1227	SHIM,T=1.00	AR	AR		
92025N	92025-1783	SHIM,T=0.15	AR	AR		
92025O	92025-1784	SHIM,T=0.50	AR	AR		
92025P	92025-1785	SHIM,T=0.60	AR	AR		
92025Q	92025-1786	SHIM,T=0.70	AR	AR		
92025R	92025-1787	SHIM,T=0.80	AR	AR		
92025S	92025-1788	SHIM,T=0.90	AR	AR		
92025T	92025-1789	SHIM,T=1.00	AR	AR		
92025U	92025-1790	SHIM,T=1.20	AR	AR		
92026	92026-1085	SPACER,26.2X36X2	1	1		

This catalog covers:

'06~'07 VN1600 B6F/B7F Engine

GRID NO.

**D-11**

This grid covers:

**Drive Shaft/Final Gear(2/2)**

E3132

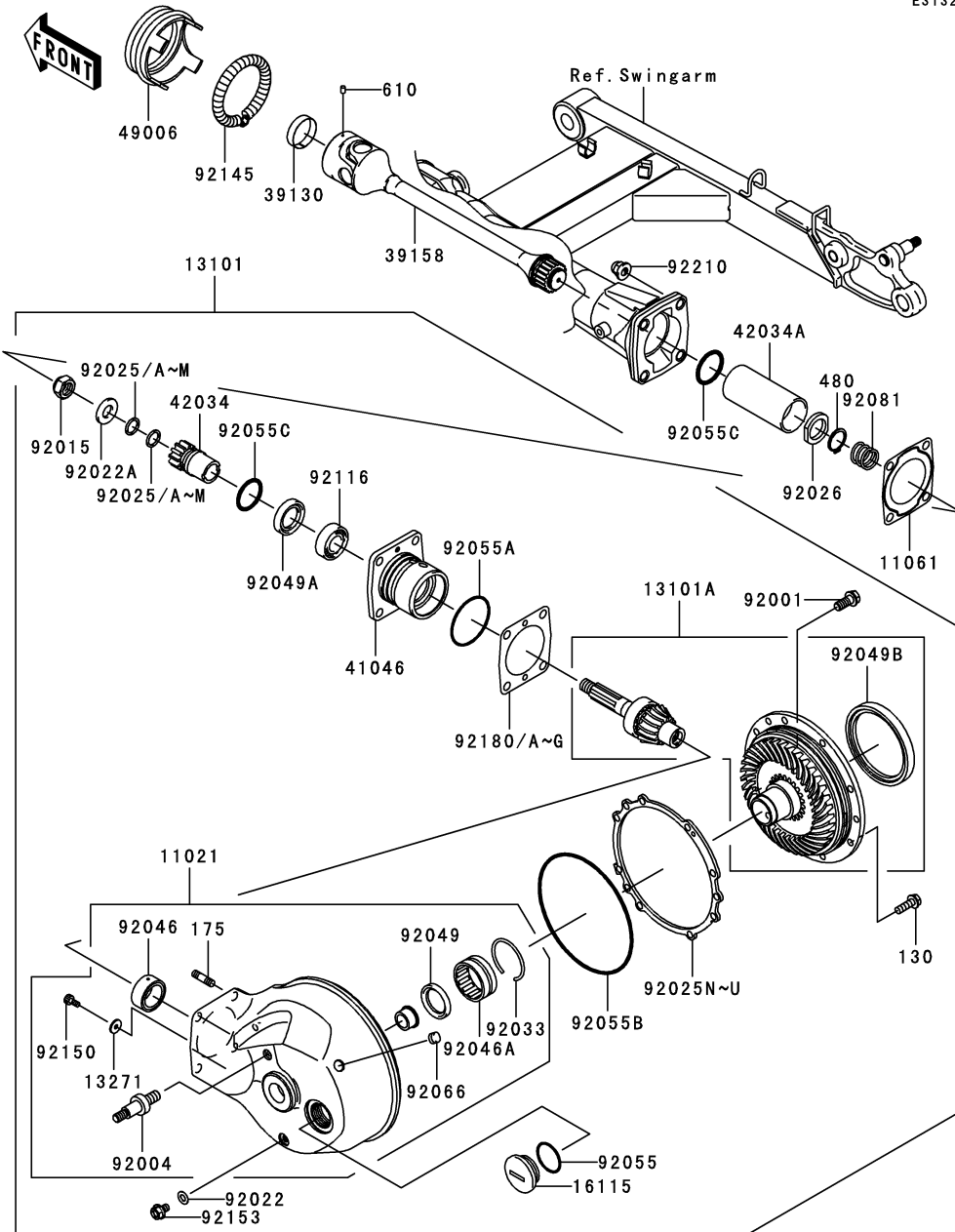

Ref. No.	Part No.	Description	Quantity-VN1600			
			'06	'07		
			B6F	B7F		
92033	92033-1074	RING-SNAP,52MM	1	1		
92046	92046-1168	BEARING-NEEDLE,RNA4904RD	1	1		
92046A	92046-1169	BEARING-NEEDLE,38NQ5020WD	1	1		
92049	92049-1025	SEAL-OIL,S-35477HS	1	1		
92049A	92049-1033	SEAL-OIL,SC32487	1	1		
92049B	92049-1280	SEAL-OIL,MHSA83X100X9XRT	1	1		
92055	92055-049	RING-O,31.7X2.4	1	1		
92055A	92055-1038	RING-O,57.6X2.4	1	1		
92055B	92055-1165	RING-O,154X3	1	1		
92055C	92055-1646	RING-O,32.7X3.5	2	2		
92066	92066-1110	PLUG	1	1		
92081	92081-1183	SPRING	1	1		
92116	92116-1004	BEARING-ROLLER,4T32005X	1	1		
92145	92145-1162	SPRING,BOOT	1	1		
92150	92150-1806	BOLT,5X10	1	1		
92153	92153-1277	BOLT,FLANGED,8X12	1	1		
92180	92180-0009	SHIM,T=0.15	AR	AR		
92180A	92180-0010	SHIM,T=0.50	AR	AR		
92180B	92180-0011	SHIM,T=0.60	AR	AR		
92180C	92180-0012	SHIM,T=0.70	AR	AR		
92180D	92180-0013	SHIM,T=0.80	AR	AR		
92180E	92180-0014	SHIM,T=0.90	AR	AR		
92180F	92180-0015	SHIM,T=1.00	AR	AR		
92180G	92180-0016	SHIM,T=1.20	AR	AR		
92210	92210-1121	NUT,CAP,10MM	4	4		
130	130Y0825	BOLT-FLANGED,8X25	7	7		
175	175G1035	BOLT-STUD-FINE,10X35	4	4		
480	480J2600	CIRCLIP-TYPE-C,26MM	1	1		
610	610A0406	ROLLER,4X6	1	1		

This catalog covers:

'06~'07 VN1600 B6F/B7F Chassis

GRID NO.

**E-3**

This grid covers:

**Frame**

F2120

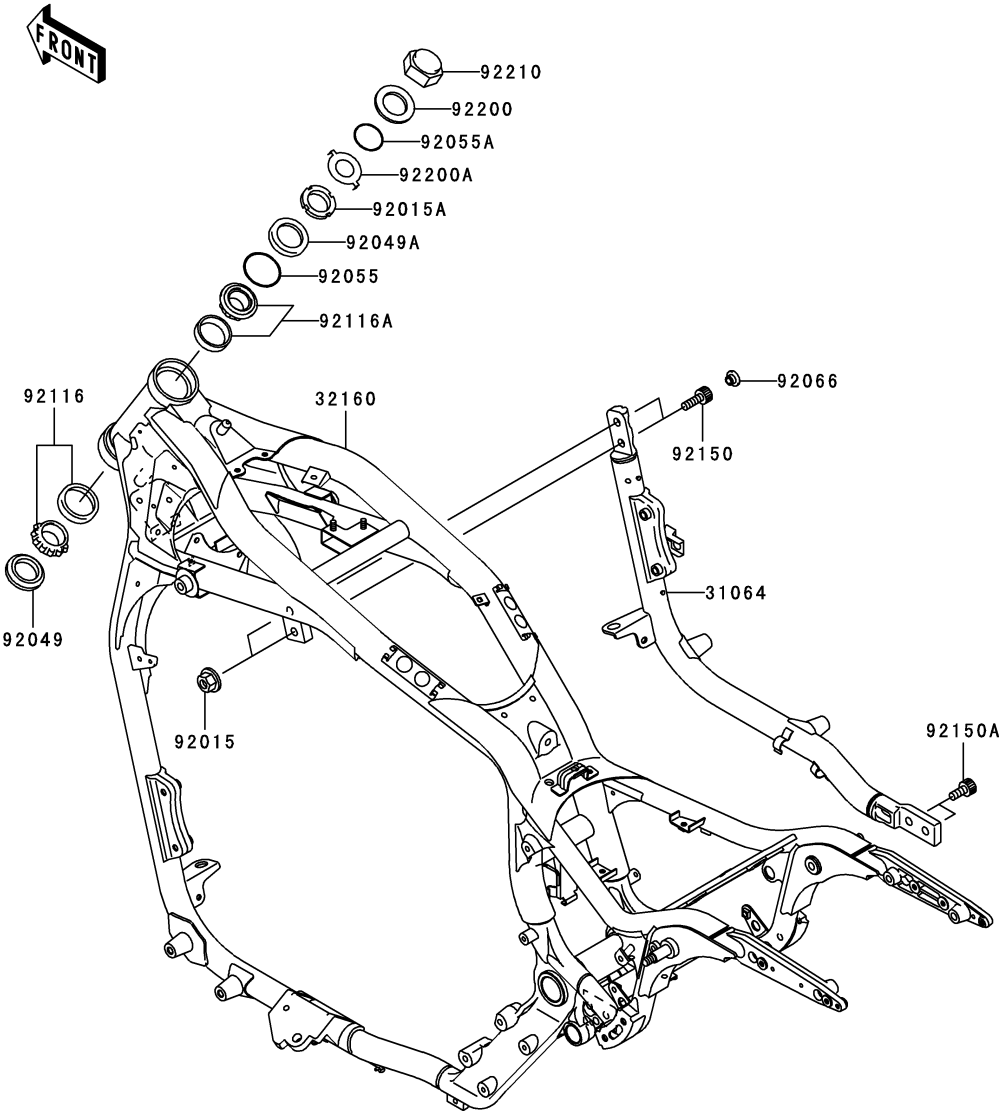

Ref. No.	Part No.	Description	Spec Code	Quantity-VN1600			
				'06	'07		
				B6F	B7F		
31064	31064-1256	PIPE-COMP,DOWN TUBE,RH	1	1			
32160	32160-0095	FRAME-COMP	1	1			
92015	92015-1727	NUT,FLANGED,10MM	2	2			
92015A	92015-1848	NUT,STEERING STEM,35MM	1	1			
92049	92049-1383	SEAL-OIL,XMHE 43 55 4J	1	1			
92049A	92049-1483	SEAL-OIL,MX043N2	1	1			
92055	92055-1452	RING-O,34.5X2.0	1	1			
92055A	92055-1459	RING-O,ID=24.5	1	1			
92066	92066-1562	PLUG	2	2			
92116	92116-1072	BEARING-ROLLER,32907JR-2	1	1			
92116A	92116-1074	BEARING-ROLLER,32907JR-3	1	1			
92150	92150-1690	BOLT,SOCKET,10X30	2	2			
92150A	92150-1942	BOLT,SOCKET,10X23	2	2			
92200	92200-0105	WASHER,25.5X42X2.3	1	1			
92200A	92200-1083	WASHER,CLAW,25.5X40X2.3	1	1			
92210	92210-1166	NUT,CAP,25MM	1	1			

This catalog covers:

'06~'07 VN1600 B6F/B7F Chassis

GRID NO.

**E-4**

This grid covers:

**Engine Mount**

F2122

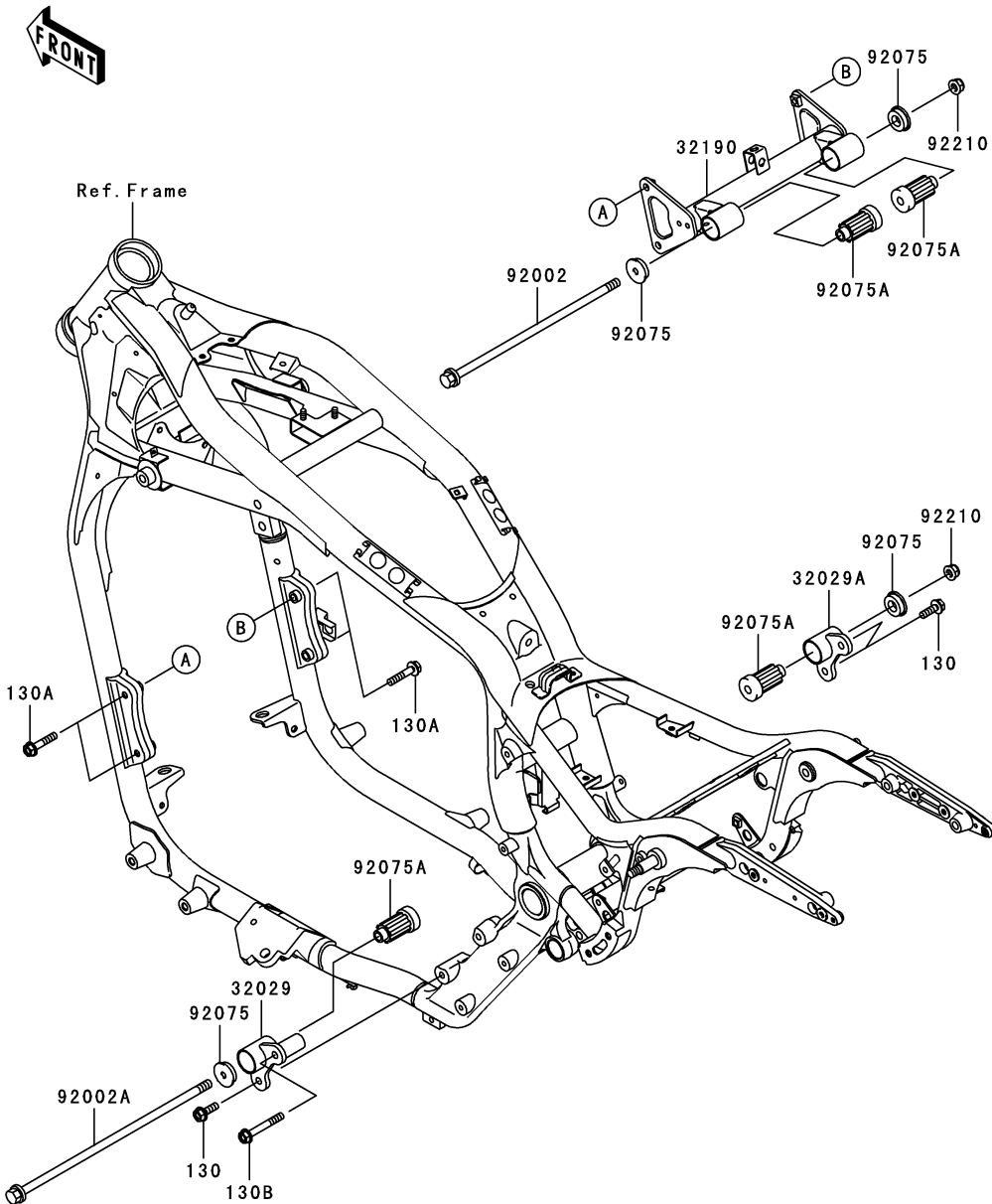

Ref. No.	Part No.	Description	Quantity-VN1600			
			'06	'07		
			B6F	B7F		
32029	32029-1986	BRACKET-ENGINE,RR,LH	1	1		
32029A	32029-1987	BRACKET-ENGINE,RR,RH	1	1		
32190	32190-0022	BRACKET-ENGINE,FR	1	1		
92002	92002-1206	BOLT,FLANGED,10X285	1	1		
92002A	92002-1540	BOLT,FLANGED,10X330	1	1		
92075	92075-1738	DAMPER,ENGINE MOUNT	4	4		
92075A	92075-1739	DAMPER,ENGINE MOUNT,MAIN	4	4		
92210	92210-1081	NUT,LOCK,FLANGED,10MM	2	2		
130	130J0825	BOLT-FLANGED,8X25	3	3		
130A	130J0840	BOLT-FLANGED,8X40	4	4		
130B	130J0860	BOLT-FLANGED,8X60	1	1		

This catalog covers:

'06~'07 VN1600 B6F/B7F Chassis

GRID NO.

E-5

This grid covers:

Frame Fittings

F2131

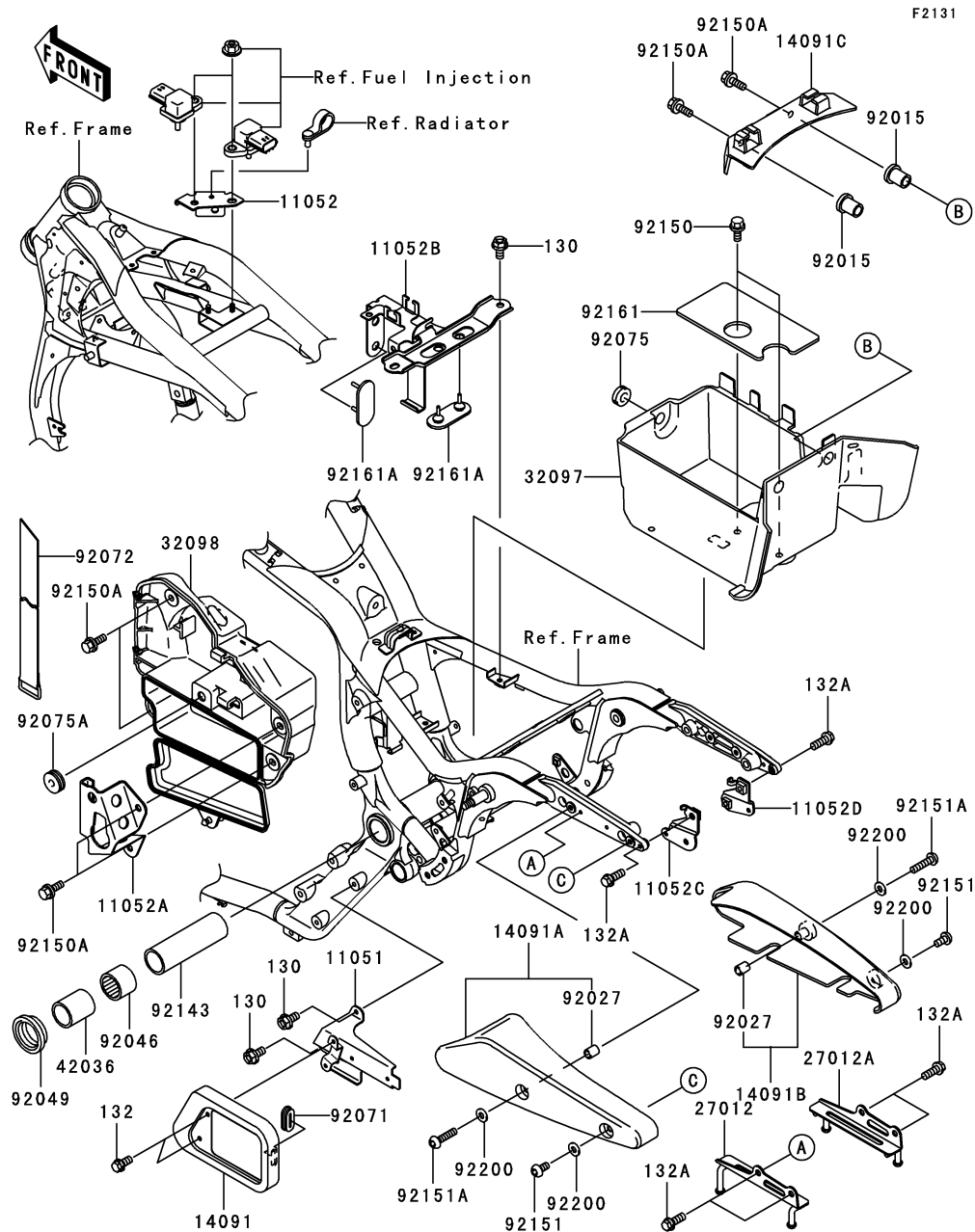

Ref. No.	Part No.	Description	Spec Code	Quantity-VN1600	
				'06	'07
				B6F	B7F
11051	11051-1163	BRACKET,REGULATOR	1	1	
11052	11052-1071	BRACKET	1	1	
11052A	11052-1234	BRACKET,SIDE COVER LOCK	1	1	
11052B	11052-1281	BRACKET,BATTERY BAND	1	1	
11052C	11052-1292	BRACKET,HELMET LOCK,LH	1	1	
11052D	11052-1293	BRACKET,HELMET LOCK,RH	1	1	
14091	14091-1079	COVER,REGULATOR	1	1	
14091A	14091-1361	COVER,RR FENDER,LH	1	1	
14091B	14091-1363	COVER,RR FENDER,RH	1	1	
14091C	14091-1373	COVER,BATTERY CASE	1	1	
27012	27012-1609	HOOK,BUNGEE CORD,LH	1	1	
27012A	27012-1610	HOOK,BUNGEE CORD,RH	1	1	
32097	32097-1192	CASE-BATTERY	1	1	
32098	32098-1137	CASE-TOOL	1	1	
42036	42036-1330	SLEEVE,L=45	2	2	
92015	92015-1700	NUT	2	2	
92027	92027-162	COLLAR,6.8X10X12	2	2	
92046	92046-1202	BEARING-NEEDLE,BM2824	2	2	
92049	92049-1181	SEAL-OIL	2	2	
92071	92071-0013	GROMMET	1	1	
92072	92072-1331	BAND,L=470	1	1	
92075	92075-1067	DAMPER	1	1	
92075A	92075-1629	DAMPER	1	1	
92143	92143-1878	COLLAR,20.2X27X90	1	1	
92150	92150-1133	BOLT,6X14	2	2	
92150A	92150-1198	BOLT,6X16	6	6	
92151	92151-1940	BOLT,SOCKET,6X12	2	2	
92151A	92151-1945	BOLT,SOCKET,6X25	2	2	
92161	92161-1097	DAMPER,BATTERY	1	1	
92161A	92161-1214	DAMPER,BATTERY BAND	2	2	
92200	92200-3775	WASHER,6.5X14.5X1.5	4	4	
130	130J0612	BOLT-FLANGED,6X12	4	4	
132	132J0612	BOLT-FLANGED-SMALL,6X12	2	2	
132A	132J0616	BOLT-FLANGED-SMALL,6X16	6	6	

This catalog covers:

'06~'07 VN1600 B6F/B7F Chassis

GRID NO.

**E-6**

This grid covers:

**Swingarm**

F2141

Ref. No.	Part No.	Description	Spec Code	Quantity-VN1600			
				'06	'07		
				B6F	B7F		
11065	11065-1259	CAP,SWING ARM		1	1		
14091	14091-0060	COVER,SWING ARM		1	1		
33001	33001-0005	ARM-COMP-SWING		1	1		
33032	33032-1181	SHAFT-SWING ARM		1	1		
92153	92153-0411	BOLT,SOCKET,6X10		2	2		
92200	92200-3775	WASHER,6.5X14.5X1.5		2	2		

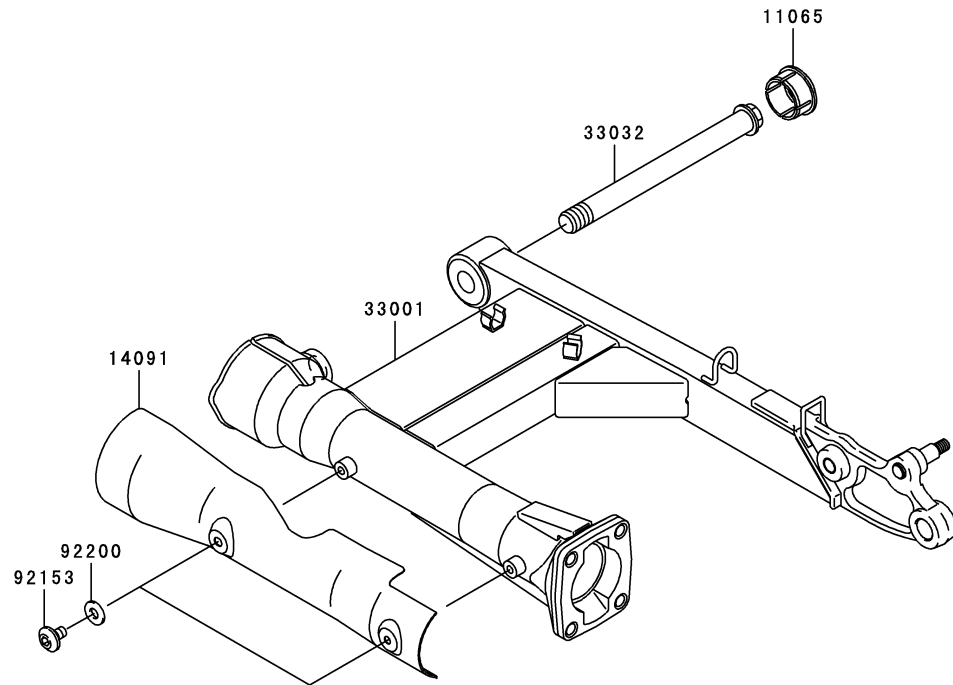

This catalog covers:

'06~'07 VN1600 B6F/B7F Chassis

GRID NO.

**E-7**

This grid covers:

**Suspension/Shock Absorber**



F2151

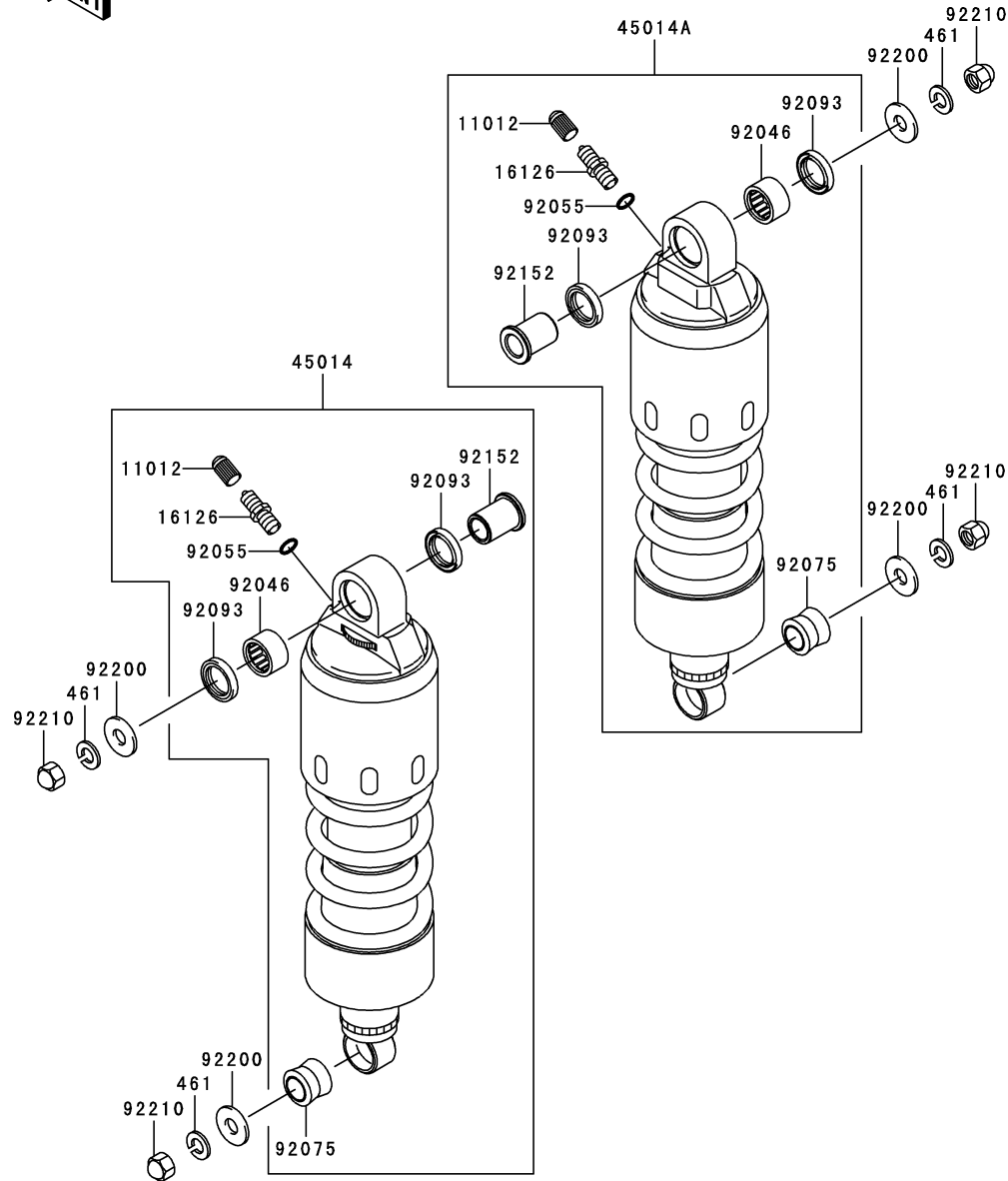

Ref. No.	Part No.	Description	Quantity-VN1600			
			'06	'07		
			B6F	B7F		
11012	11012-1283	CAP	2	2		
16126	16126-1105	VALVE,AIR	2	2		
45014	45014-0029	SHOCKABSORBER,LH	1	1		
45014A	45014-0030	SHOCKABSORBER,RH	1	1		
92046	92046-1296	BEARING-NEEDLE	2	2		
92055	92055-1130	RING-O	2	2		
92075	92075-1387	DAMPER,SHOCKABSORBER	2	2		
92093	92093-1552	SEAL	4	4		
92152	92152-1336	COLLAR	2	2		
92200	92200-1565	WASHER,10.5X26X2.5	4	4		
92210	92210-1288	NUT,CAP,10MM	4	4		
461	461S1000	WASHER-SPRING,10MM	4	4		



This catalog covers:

'06~'07 VN1600 B6F/B7F Chassis

GRID NO.

**E-8**

This grid covers:

**Footrests**

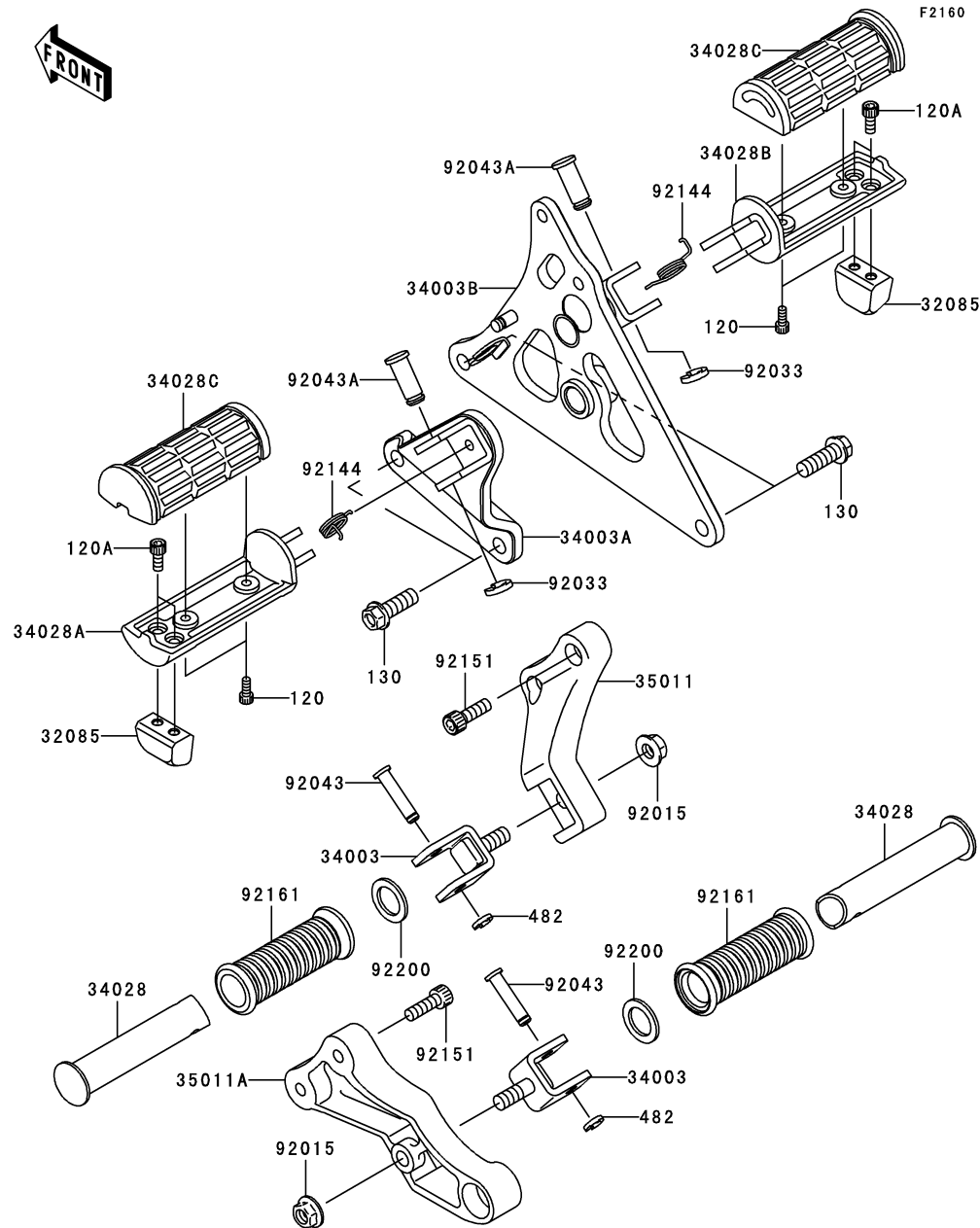

Ref. No.	Part No.	Description	Quantity-VN1600			
			'06	'07		
			B6F	B7F		
32085	32085-1534	STOPPER,BANK SENSOR	2	2		
34003	34003-0015	HOLDER-STEP,RR	2	2		
34003A	34003-0036	HOLDER-STEP,FR,LH	1	1		
34003B	34003-1507	HOLDER-STEP,FR,RH	1	1		
34028	34028-0017	STEP,RR	2	2		
34028A	34028-1519	STEP,FR,LH	1	1		
34028B	34028-1520	STEP,FR,RH	1	1		
34028C	34028-1522	STEP,RUBBER	2	2		
35011	35011-1770	STAY,REAR STEP,LH	1	1		
35011A	35011-1922	STAY,REAR STEP,RH	1	1		
92015	92015-1428	NUT,FLANGED,10MM	2	2		
92033	92033-1166	RING-SNAP,10MM	2	2		
92043	92043-1339	PIN,8X36.5	2	2		
92043A	92043-1358	PIN,12X37	2	2		
92144	92144-1126	SPRING,STEP RETURN	2	2		
92151	92151-1525	BOLT,SOCKET,8X25	4	4		
92161	92161-0232	DAMPER,STEP	2	2		
92200	92200-1482	WASHER,22.5X33X2.3	2	2		
120	120S0512	BOLT-SOCKET,5X12	4	4		
120A	120S0614	BOLT-SOCKET,6X14	4	4		
130	130J1030	BOLT-FLANGED,10X30	4	4		
482	482L7000	CIRCLIP-TYPE-E	2	2		

This catalog covers:

'06~'07 VN1600 B6F/B7F Chassis

GRID NO.

**E-9**

This grid covers:

**Fenders**

F2170

Ref. No.	Part No.	Description	Spec Code	Quantity-VN1600			
				'06	'07		
				B6F	B7F		
14091	14091-1348	COVER, TAIL LAMP		1	1		
35015	35015-0002	FLAP-COMP		1	1		
35022	35022-0013-H8	FENDER-COMP-REAR, EBONY		1	1		
35040	35040-1053-H8	FENDER-COMP-FRONT, EBONY		1	1		
92071	92071-1265	GROMMET		2	2		
92150	92150-1689	BOLT, FLANGED, 6X14		2	2		
92150A	92150-1801	BOLT, 6X20		2	2		
92150B	92150-1894	BOLT, FLANGED, 6X16		2	2		
120	120S0830	BOLT-SOCKET, 8X30		4	4		
130	130J0616	BOLT-FLANGED, 6X16		4	4		
130A	130J0816	BOLT-FLANGED, 8X16		2	2		

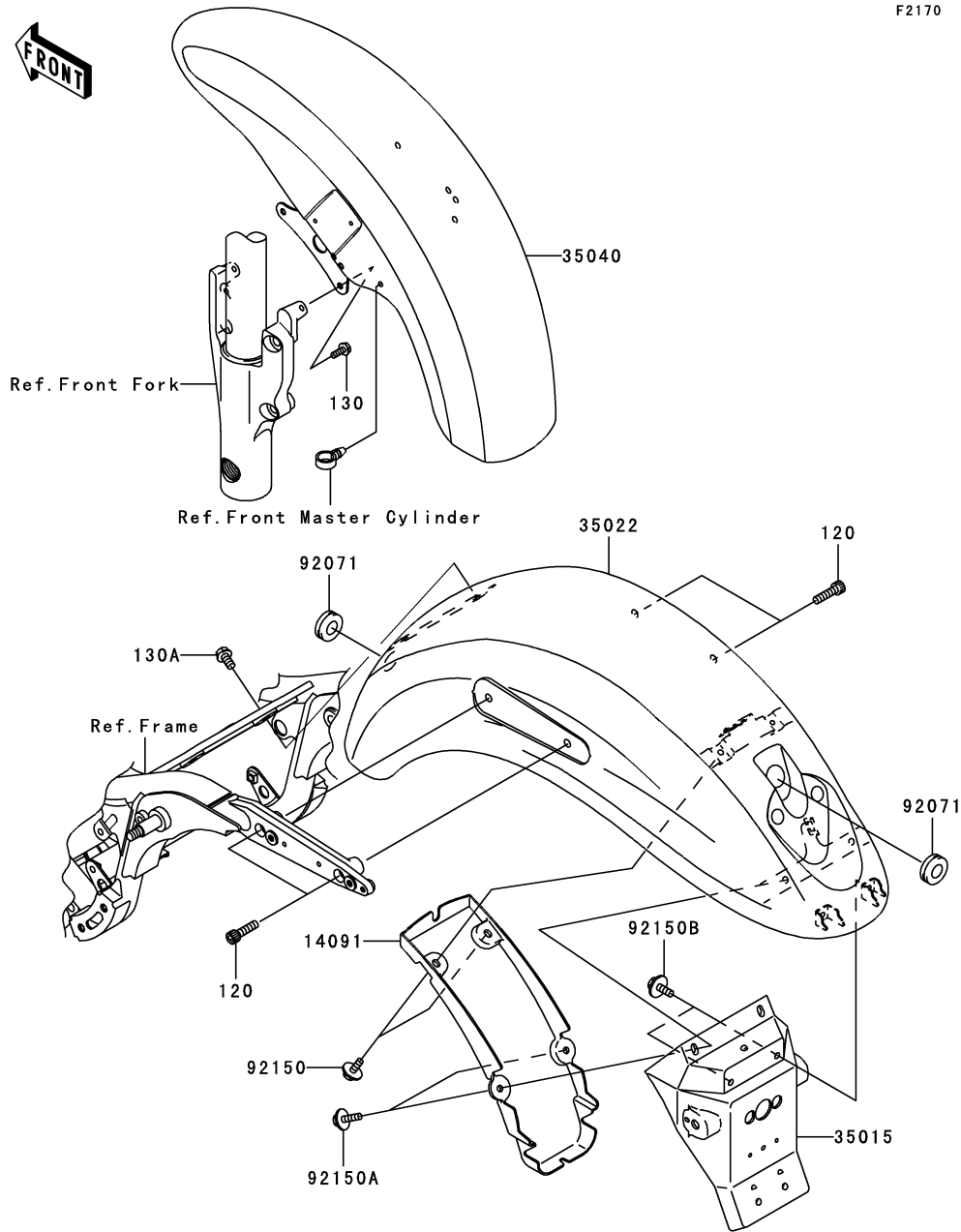

This catalog covers:

'06~'07 VN1600 B6F/B7F Chassis

GRID NO.

**E-10**

This grid covers:

**Stand(s)**

F2190

Ref. No.	Part No.	Description	Spec Code	Quantity-VN1600			
				'06	'07		
				B6F	B7F		
34024	34024-1330	STAND-SIDE		1	1		
92015	92015-1188	NUT,LOCK,10MM,BLACK		1	1		
92145	92145-0083	SPRING,SIDE STAND		1	1		
92150	92150-1941	BOLT,SIDE STAND		1	1		

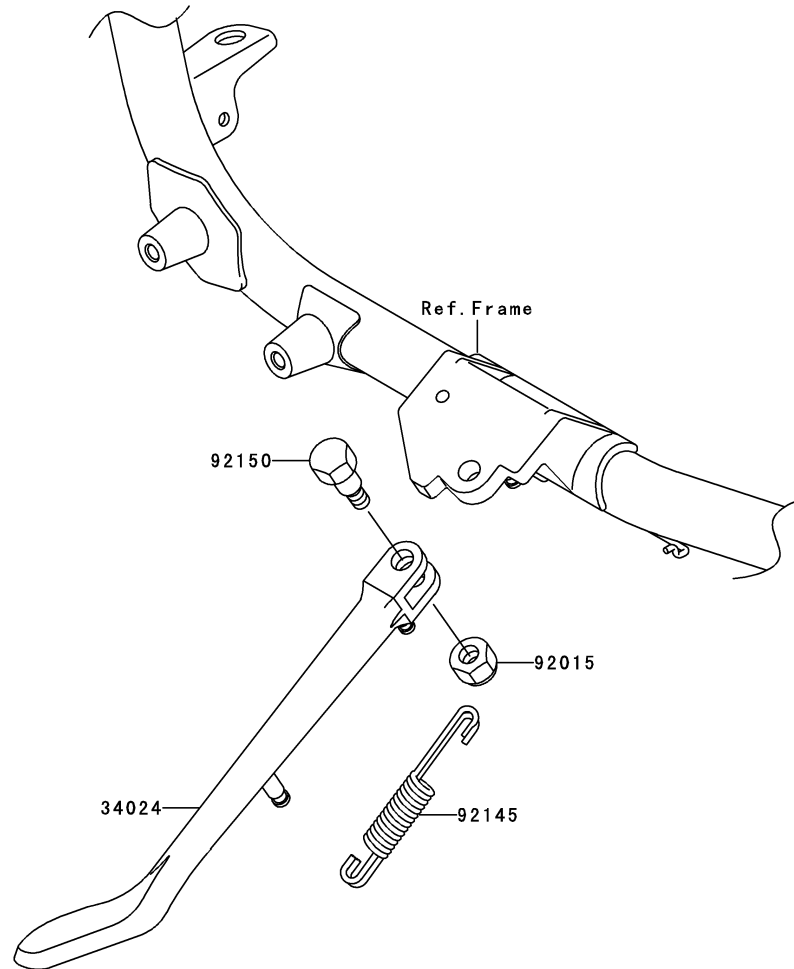

This catalog covers:

'06~'07 VN1600 B6F/B7F Chassis

GRID NO.

**E-11**

This grid covers:

**Tires**

F2210

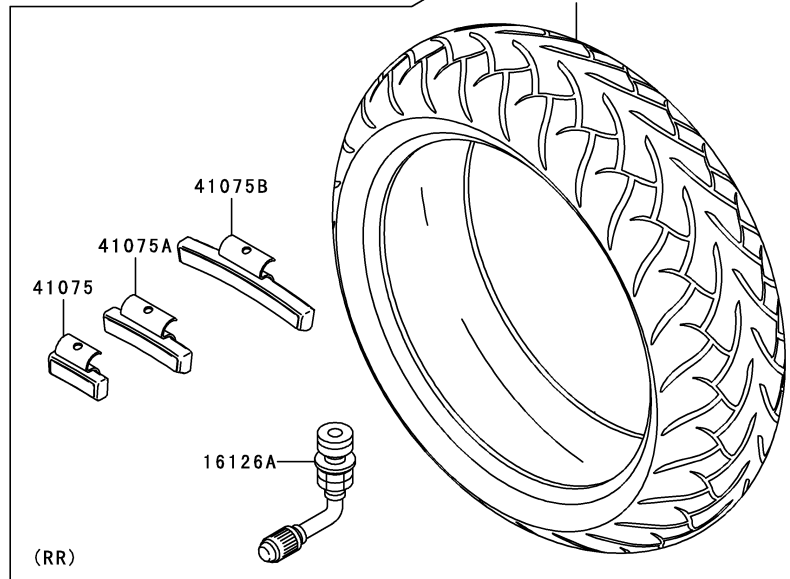
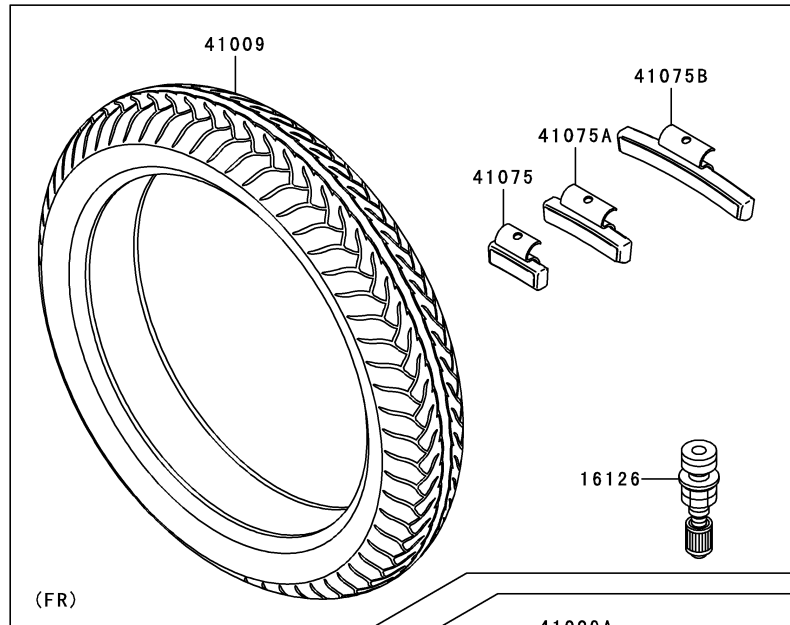

Ref. No.	Part No.	Description	Spec Code	Quantity-VN1600			
				'06	'07		
				B6F	B7F		
16126	16126-1136	VALVE,TIRE		1	1		
16126A	16126-1191	VALVE,TIRE		1	1		
41009	41009-1397	TIRE,FR,130/70R17 62H,D220FSTG		1	1		
41009A	41009-1398	TIRE,RR,170/60R17 72H,D220STG		1	1		
41075	41075-0014	BALANCER-WHEEL,10G,SILVER		AR	AR		
41075A	41075-0015	BALANCER-WHEEL,20G,SILVER		AR	AR		
41075B	41075-0016	BALANCER-WHEEL,30G,SILVER		AR	AR		

This catalog covers:

'06~'07 VN1600 B6F/B7F Chassis

GRID NO.

**E-12**

This grid covers:

**Front Hub**



F2230

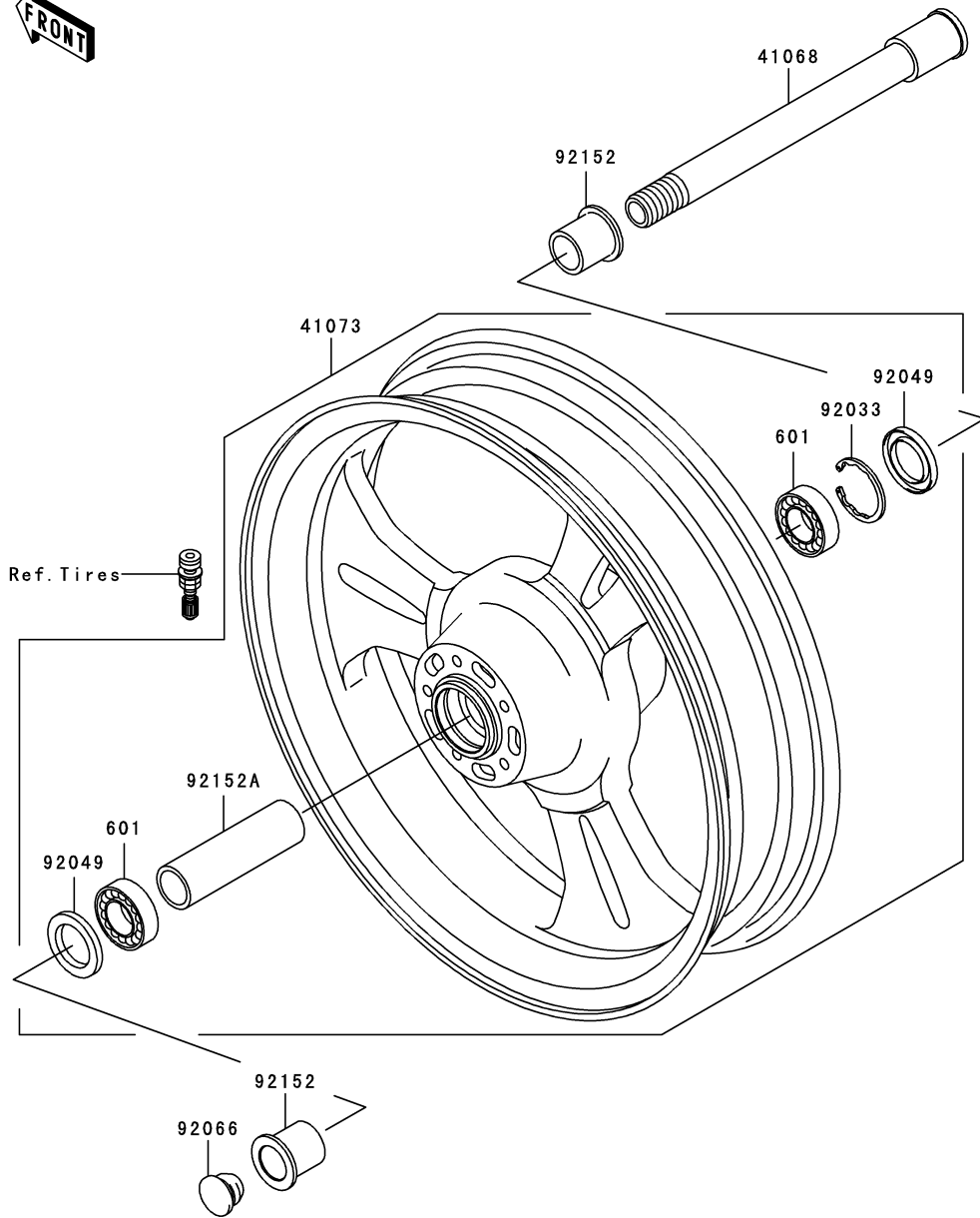

Ref. No.	Part No.	Description	Quantity-VN1600			
			'06	'07		
			B6F	B7F		
41068	41068-1458	AXLE,FR	1	1		
41073	41073-0041-496	WHEEL-ASSY,FR,P.SILVER	1	1		
92033	92033-1042	RING-SNAP,47MM	1	1		
92049	92049-0050	SEAL-OIL,BJN-C2 32X47X5	2	2		
92066	92066-1093	PLUG	1	1		
92152	92152-0178	COLLAR,FR AXLE,L=34	2	2		
92152A	92152-1308	COLLAR,FR HUB,L=109	1	1		
601	601B6005UU	BEARING-BALL,#6005UU	2	2		

This catalog covers:

'06~'07 VN1600 B6F/B7F Chassis

GRID NO.

**E-13**

This grid covers:

**Rear Hub**

F2240

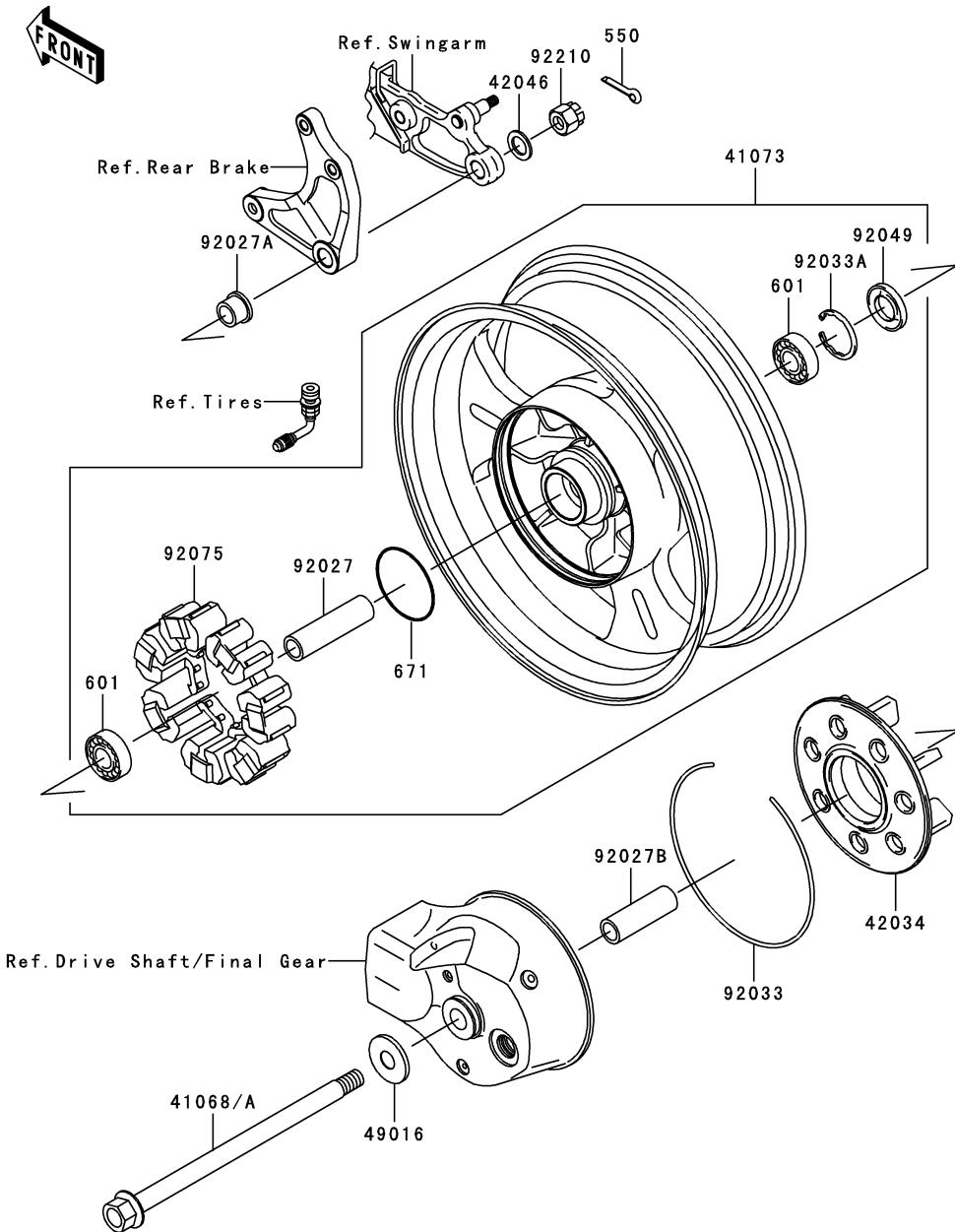

Ref. No.	Part No.	Description	Spec Code	Quantity-VN1600			
				'06	'07		
				B6F	B7F		
41068	41068-0045	AXLE,RR				1	
41068A	41068-1410	AXLE,RR				1	
41073	41073-0042-496	WHEEL-ASSY,RR,P.SILVER				1	1
42034	42034-0002	COUPLING,RR HUB				1	1
42046	42046-003	WASHER,21X33X2.6				1	1
49016	49016-1019	COVER-SEAL				1	1
92027	92027-1901	COLLAR,20.2X28X105.5				1	1
92027A	92027-1902	COLLAR,RR AXLE,L=21.5				1	1
92027B	92027-1969	COLLAR,20.2X28X86				1	1
92033	92033-0012	RING-SNAP,220MM				1	1
92033A	92033-1043	RING-SNAP,52MM				1	1
92049	92049-1061	SEAL-OIL,28X52X5				1	1
92075	92075-1121	DAMPER,SHOCK,RR HUB				1	1
92210	92210-1134	NUT,CASTLE,18MM				1	1
550	550D4035	PIN-COTTER,4.0X35				1	1
601	601B6304UU	BEARING-BALL,#6304UUC3				2	2
671	671B2580	O RING,80MM				1	1

This catalog covers:

'06~'07 VN1600 B6F/B7F Chassis

GRID NO.

**E-14**

This grid covers:

**Brake Pedal**

F2260

Ref. No.	Part No.	Description	Spec Code	Quantity-VN1600			
				'06	'07		
				B6F	B7F		

39156	39156-1677	PAD,BRAKE PEDAL		1	1		
43001	43001-1431	LEVER-BRAKE		1	1		
43001A	43001-1438	LEVER-BRAKE,PEDAL		1	1		
92009	92009-1677	SCREW,6X8		1	1		
92022	92022-1582	WASHER,8.5X16X1.2		1	1		
92145	92145-0191	SPRING,BRAKE PEDAL RETURN		1	1		
130	130J0830	BOLT-FLANGED,8X30		1	1		

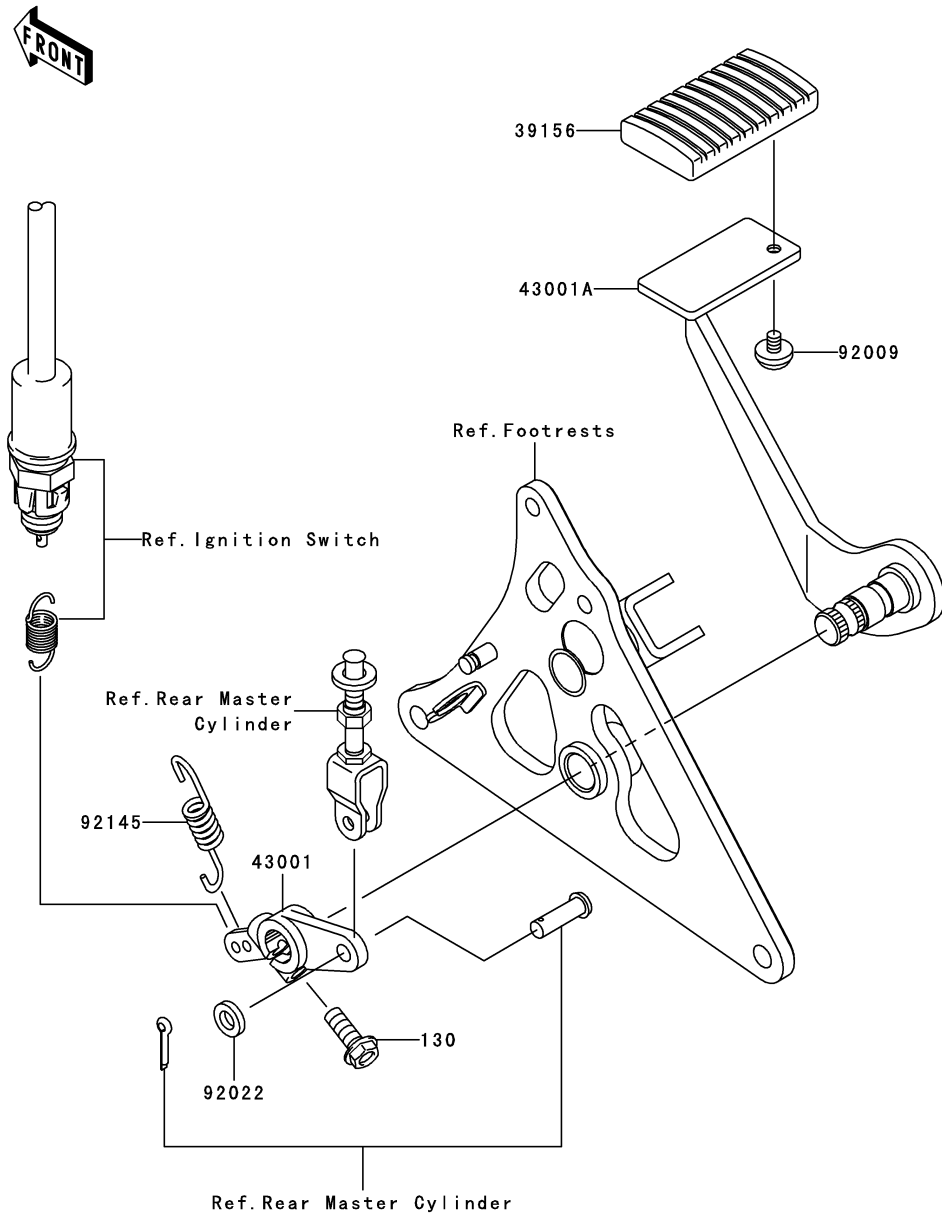

This catalog covers:

'06~'07 VN1600 B6F/B7F Chassis

GRID NO.

**F-3**

This grid covers:

**Front Master Cylinder**

F2291

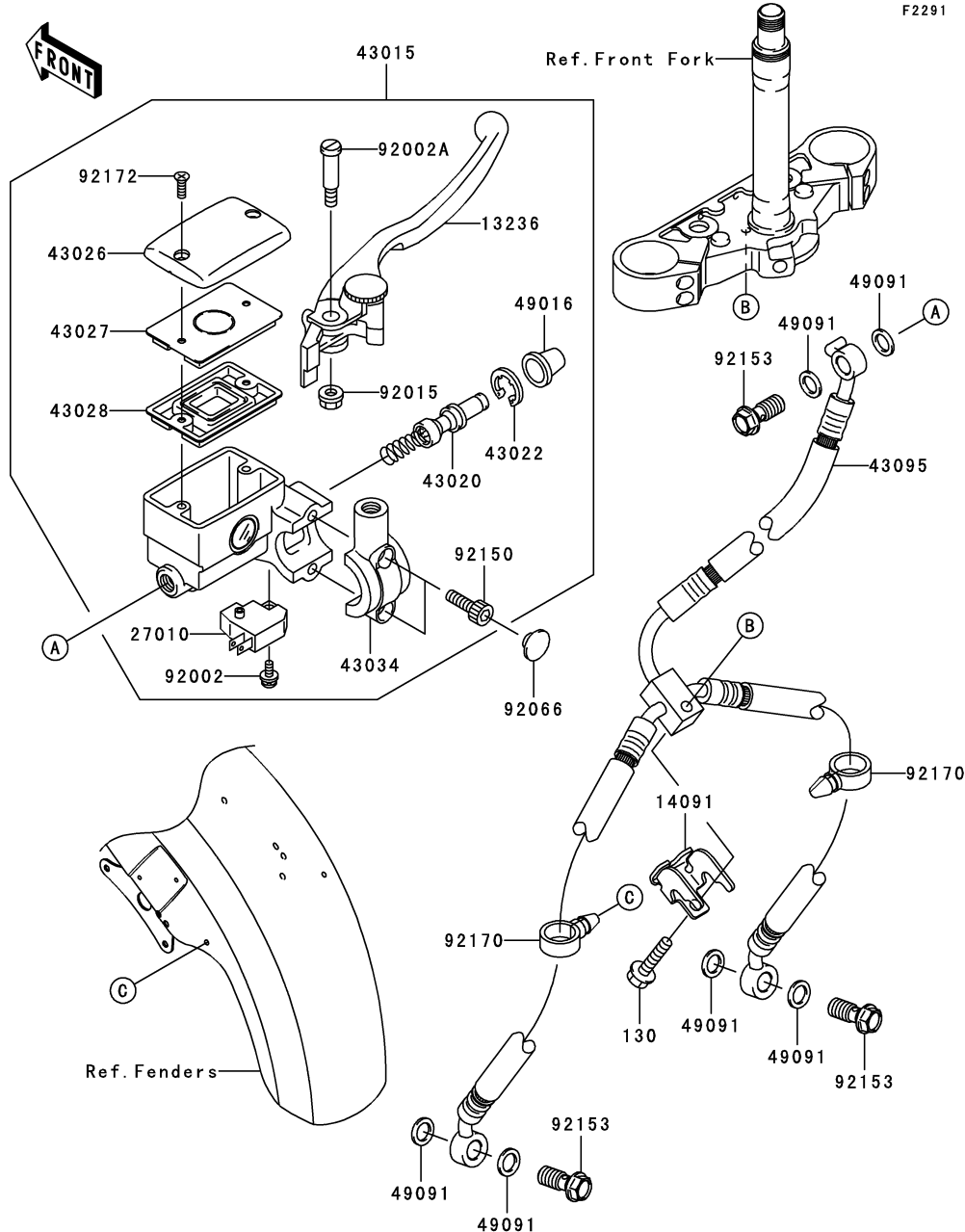

Ref. No.	Part No.	Description	Quantity-VN1600			
			'06	'07		
			B6F	B7F		
13236	13236-1315	LEVER-COMP,FRONT BRAKE	1	1		
14091	14091-1450	COVER,3 WAY JOINT	1	1		
27010	27010-0025	SWITCH,BRAKE	1	1		
43015	43015-0025	CYLINDER-ASSY-MASTER,FR	1	1		
43020	43020-1054	PISTON-COMP-BRAKE,FR	1	1		
43022	43022-1010	STOPPER-BRAKE,PISTON	1	1		
43026	43026-0003	CAP-BRAKE	1	1		
43027	43027-1059	PLATE-DIAPHRAGM	1	1		
43028	43028-1058	DIAPHRAGM,MASTER CYLINDER	1	1		
43034	43034-1172	HOLDER-BRAKE	1	1		
43095	43095-0198	HOSE-BRAKE,FR	1	1		
49016	49016-1044	COVER-SEAL,MASTER CYLINDER	1	1		
49091	49091-0001	WASHER-SEAL,10.1X14.5X1.5	6	6		
92002	92002-1323	BOLT,SCREW,4X12	1	1		
92002A	92002-1561	BOLT,LEVER SET	1	1		
92015	92015-1528	NUT,FLANGED,6MM	1	1		
92066	92066-1301	PLUG	2	2		
92150	92150-1025	BOLT,SOCKET,6MM	2	2		
92153	92153-0627	BOLT,OIL,L=23	3	3		
92170	92170-1067	CLAMP	2	2		
92172	92172-0083	SCREW	2	2		
130	130J0630	BOLT-FLANGED,6X30	1	1		



This catalog covers:

'06~'07 VN1600 B6F/B7F Chassis

GRID NO.

**F-4**

This grid covers:

**Front Brake**

F2292

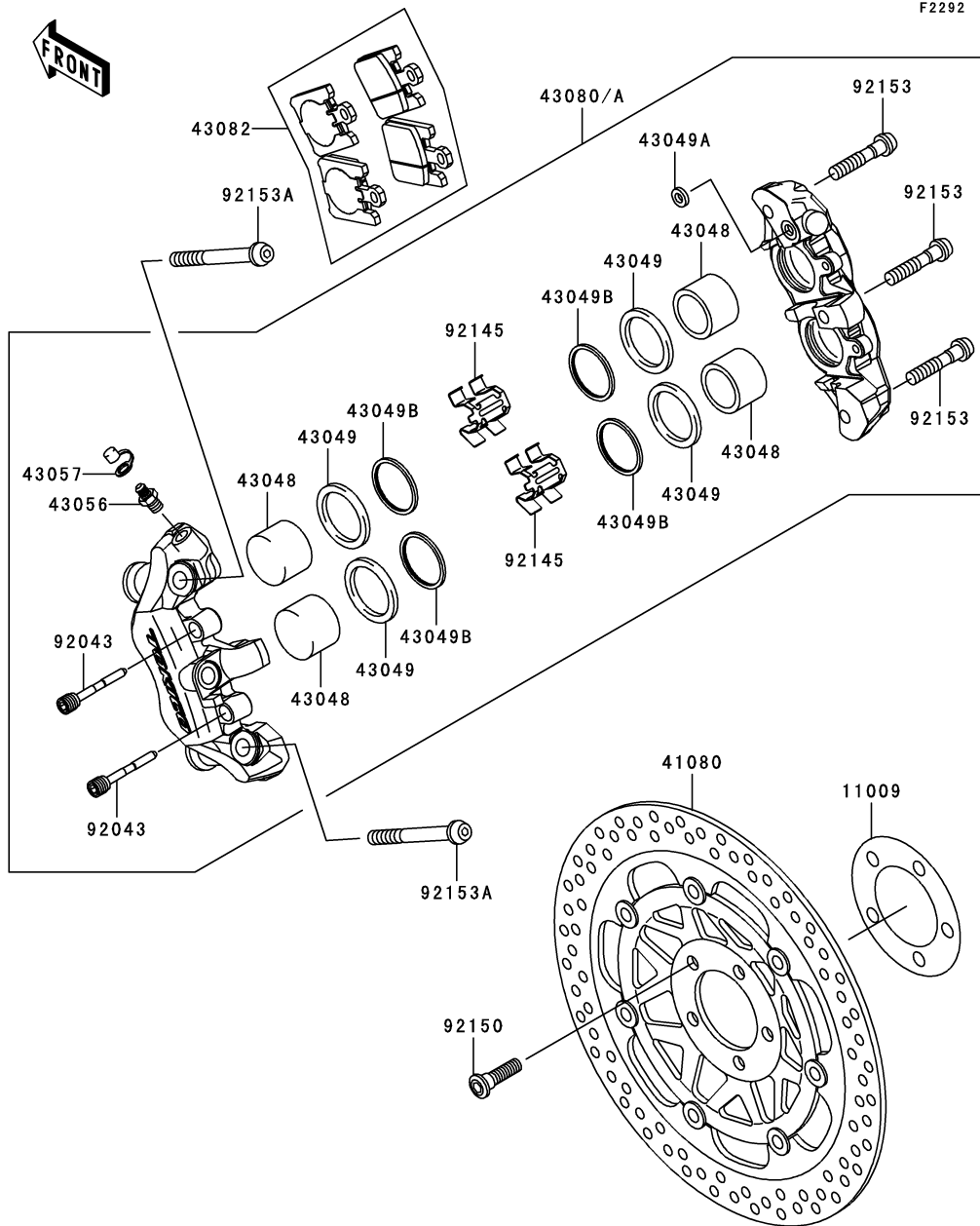

Ref. No.	Part No.	Description	Spec Code	Quantity-VN1600	
				'06	'07
				B6F	B7F
11009	11009-1754	GASKET,DISC PLATE	2	2	
41080	41080-0072-5D	DISC,FR,SILVER+DISC-SILVER	2	2	
43048	43048-0004	PISTON-CALIPER	8	8	
43049	43049-0003	PACKING,PISTON	8	8	
43049A	43049-1004	PACKING,SEAL,6.5X11.5X2.2	2	2	
43049B	43049-1107	PACKING,WIPER	8	8	
43056	43056-1054	BREATHER-BRAKE	2	2	
43057	43057-003	CAP-BREATHER	2	2	
43080	43080-0017-GN	CALIPER-SUB-ASSY,FR,LH,SILVER	1	1	
43080A	43080-0018-GN	CALIPER-SUB-ASSY,FR,RH,SILVER	1	1	
43082	43082-0031	PAD-ASSY-BRAKE	2	2	
92043	92043-1709	PIN,PAD	4	4	
92145	92145-1568	SPRING,PAD	4	4	
92150	92150-1771	BOLT,SOCKET,8X30	10	10	
92153	92153-0360	BOLT,SOCKET,8X40	6	6	
92153A	92153-1531	BOLT,SOCKET,10X60	4	4	

This catalog covers:

'06~'07 VN1600 B6F/B7F Chassis

GRID NO.

**F-5**

This grid covers:

**Rear Master Cylinder**

F2293

Ref. No.	Part No.	Description	Spec Code	Quantity-VN1600	
				'06	'07
				B6F	B7F
11052	11052-1305	BRACKET,RESERVOIR TANK		1	1
13159	13159-1052	CONNECTOR,RR MASTER CYLINDER		1	1
14091	14091-0412	COVER,RESERVOIR TANK		1	1
43010	43010-1055	ROD-ASSY-BRAKE		1	1
43016	43016-1122	CYLINDER-MASTER,RR		1	1
43020	43020-1057	PISTON-COMP-BRAKE		1	1
43026	43026-1051	CAP-BRAKE		1	1
43027	43027-1051	PLATE-DIAPHRAGM		1	1
43028	43028-1057	DIAPHRAGM,MASTER CYLINDER		1	1
43059	43059-1318	HOSE-BRAKE,RR MASTER CYLINDER		1	1
43078	43078-1178	RESERVOIR,RR MASTER CYLINDER		1	1
43095	43095-1219	HOSE-BRAKE,RR		1	1
49091	49091-0001	WASHER-SEAL,10.1X14.5X1.5		4	4
92015	92015-1700	NUT		1	1
92022	92022-1601	WASHER,CIRCRIP		1	1
92022A	92022-183	WASHER,6.2X11X1.5		1	1
92033	92033-1186	RING-SNAP,20.5MM		1	1
92037	92037-1547	CLAMP,BRAKE HOSE		2	2
92043	92043-1013	PIN,8X16		1	1
92055	92055-1251	RING-O,MASTER CYLINDER		1	1
92081	92081-1737	SPRING,MASTER CYLINDER		1	1
92150	92150-1829	BOLT,6X25		1	1
92151	92151-1401	BOLT,FLANGED,6X12		2	2
92153	92153-0627	BOLT,OIL,L=23		2	2
130	130J0830	BOLT-FLANGED,8X30		2	2
550	550D2015	PIN-COTTER,2.0X15		1	1

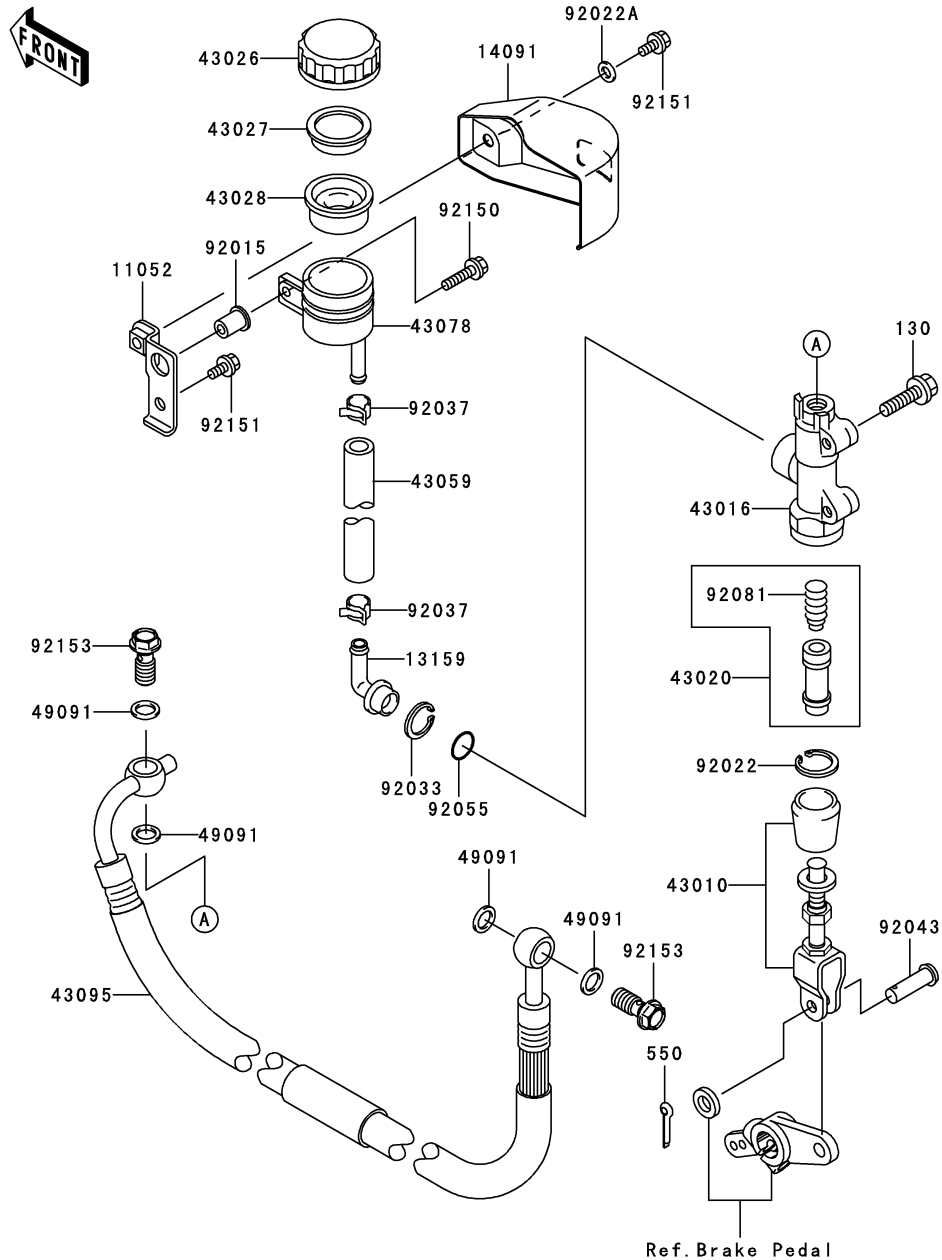

This catalog covers:

'06~'07 VN1600 B6F/B7F Chassis

GRID NO.

**F-6**

This grid covers:

**Rear Brake**

F2294

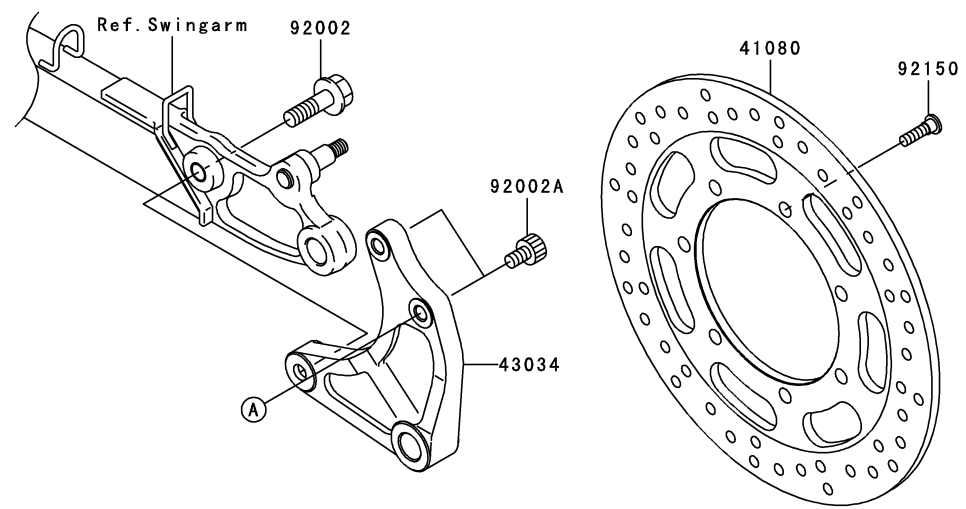
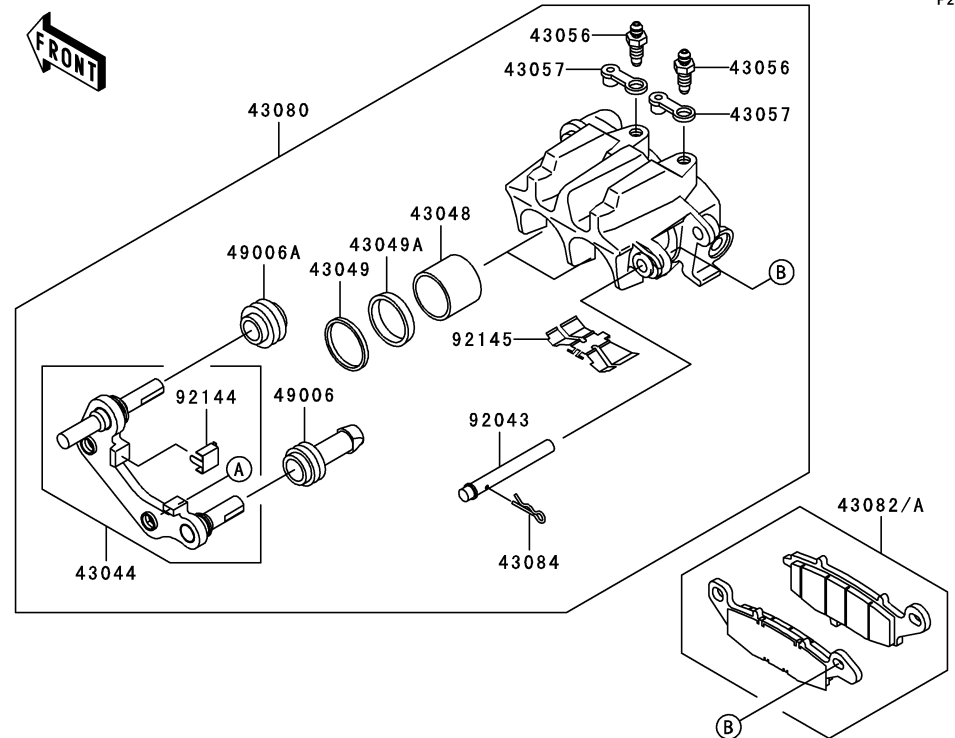

Ref. No.	Part No.	Description	Quantity-VN1600			
			'06	'07		
			B6F	B7F		
41080	41080-1525-CM	DISC,RR,SILVER	1	1		
43034	43034-1173	HOLDER-BRAKE,REAR CALIPER	1	1		
43044	43044-1134	HOLDER-COMP-CALIPER,RR	1	1		
43048	43048-1094	PISTON-CALIPER	2	2		
43049	43049-1068	PACKING	2	2		
43049A	43049-1092	PACKING,PISTON SEAL	2	2		
43056	43056-1054	BREATHER-BRAKE	2	2		
43057	43057-003	CAP-BREATHER	2	2		
43080	43080-5098-GN	CALIPER-SUB-ASSY,RR,SILVER	1	1		
43082	43082-0063	PAD-ASSY-BRAKE				1
43082A	43082-1264	PAD-ASSY-BRAKE				1
43084	43084-003	CLAMP,PAD	1	1		
49006	49006-1094	BOOT,CALIPER	1	1		
49006A	49006-1095	BOOT,CALIPER	1	1		
92002	92002-1510	BOLT,FLANGED,12X40	1	1		
92002A	92002-1713	BOLT,SOCKET,10X17	2	2		
92043	92043-1640	PIN,PAD	1	1		
92144	92144-1831	SPRING,STOPPER	1	1		
92145	92145-1382	SPRING,PAD	1	1		
92150	92150-1771	BOLT,SOCKET,8X30	7	7		

This catalog covers:

'06~'07 VN1600 B6F/B7F Chassis

GRID NO.

**F-7**

This grid covers:

**Handlebar**

F2310

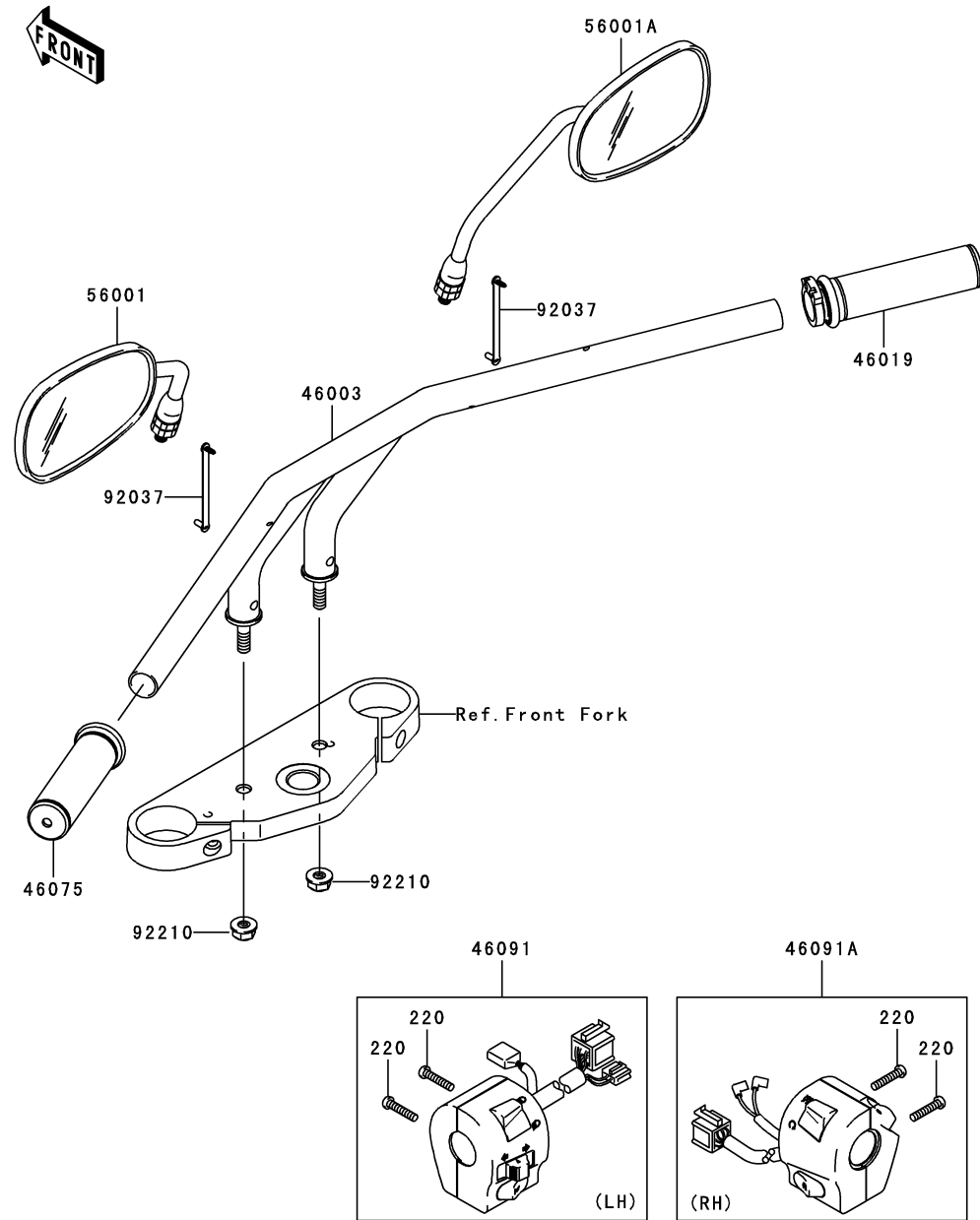

Ref. No.	Part No.	Description	Quantity-VN1600			
			'06	'07		
			B6F	B7F		
46003	46003-0005	HANDLE	1	1		
46019	46019-1123	GRIP-ASSY,THROTTLE	1	1		
46075	46075-1212	GRIP,LH	1	1		
46091	46091-0026	HOUSING-ASSY-CONTROL,LH	1	1		
46091A	46091-0079	HOUSING-ASSY-CONTROL,RH	1	1		
56001	56001-0013	MIRROR-ASSY,LH	1	1		
56001A	56001-0014	MIRROR-ASSY,RH	1	1		
92037	92037-1163	CLAMP,SPEED,L=58	2	2		
92210	92210-1139	NUT,LOCK,FLANGED,10MM	2	2		
220	220R0525	SCREW-PAN-CROSS,5X25	4	4		

This catalog covers:

'06~'07 VN1600 B6F/B7F Chassis

GRID NO.

**F-8**

This grid covers:

**Front Fork**

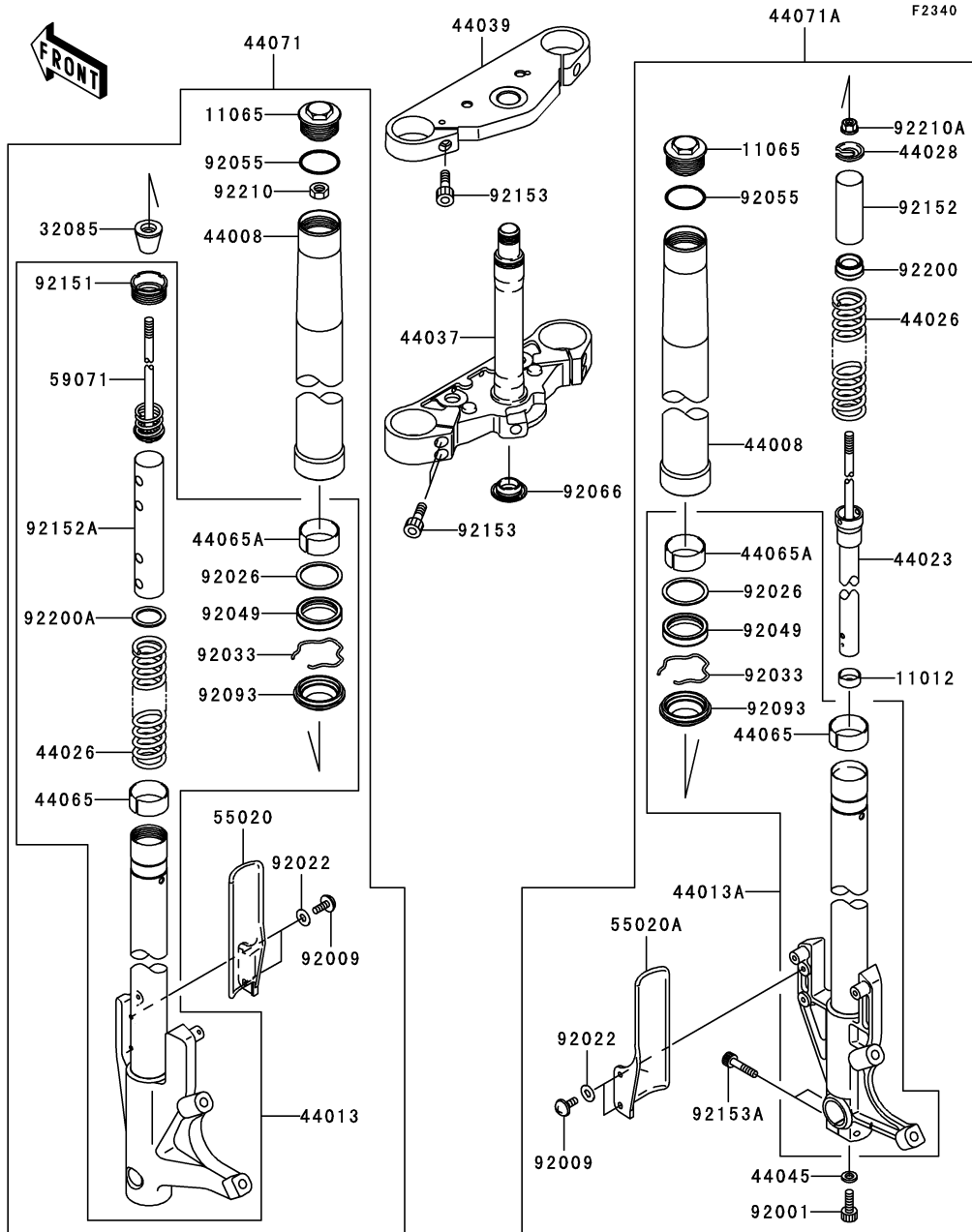

Ref. No.	Part No.	Description	Spec Code	Quantity-VN1600			
				'06	'07		
				B6F	B7F		
11012	11012-1761	CAP		1	1		
11065	11065-1207	CAP,FORK TOP		2	2		
32085	32085-1537	STOPPER		1	1		
44008	44008-1053	PIPE-FORK OUTER		2	2		
44013	44013-0025	PIPE-FORK INNER,LH		1	1		
44013A	44013-0026	PIPE-FORK INNER,RH		1	1		
44023	44023-1158	CYLINDER-SET-FORK		1	1		
44026	44026-1732	SPRING-FRONT FORK		2	2		
44028	44028-1076	GUIDE-FORK SPRING		1	1		
44037	44037-1421	HOLDER-FORK UNDER		1	1		
44039	44039-1317	HOLDER-FORK UPPER		1	1		
44045	44045-051	GASKET,FORK CYLINDER BOLT		1	1		
44065	44065-1137	BUSHING-FRONT FORK		2	2		
44065A	44065-1138	BUSHING-FRONT FORK		2	2		
44071	44071-0164	DAMPER-ASSY,FORK,LH		1	1		
44071A	44071-0165	DAMPER-ASSY,FORK,RH		1	1		
55020	55020-0076	GUARD,FORK,LH		1	1		
55020A	55020-0077	GUARD,FORK,RH		1	1		
59071	59071-1188	JOINT		1	1		
92001	92001-1464	BOLT,FORK CYLINDER		1	1		
92009	92009-1776	SCREW,6X16		4	4		
92022	92022-1654	WASHER,6.5X16X1.0		4	4		
92026	92026-1598	SPACER		2	2		
92033	92033-1222	RING-SNAP		2	2		
92049	92049-0064	SEAL-OIL		2	2		
92055	92055-1497	RING-O,FORK CAP		2	2		
92066	92066-0032	PLUG		1	1		
92093	92093-0042	SEAL,DUST		2	2		
92151	92151-1971	BOLT		1	1		
92152	92152-1337	COLLAR,FORK,L=85		1	1		
92152A	92152-1381	COLLAR,FORK,L=190.4		1	1		
92153	92153-0500	BOLT,SOCKET,8X30		6	6		
92153A	92153-0533	BOLT		2	2		
92200	92200-1576	WASHER		1	1		
92200A	92200-1604	WASHER		1	1		
92210	92210-1330	NUT		1	1		
92210A	92210-1346	NUT,LOCK		1	1		

This catalog covers:

'06~'07 VN1600 B6F/B7F Chassis

GRID NO.

**F-9**

This grid covers:

**Clutch Master Cylinder**

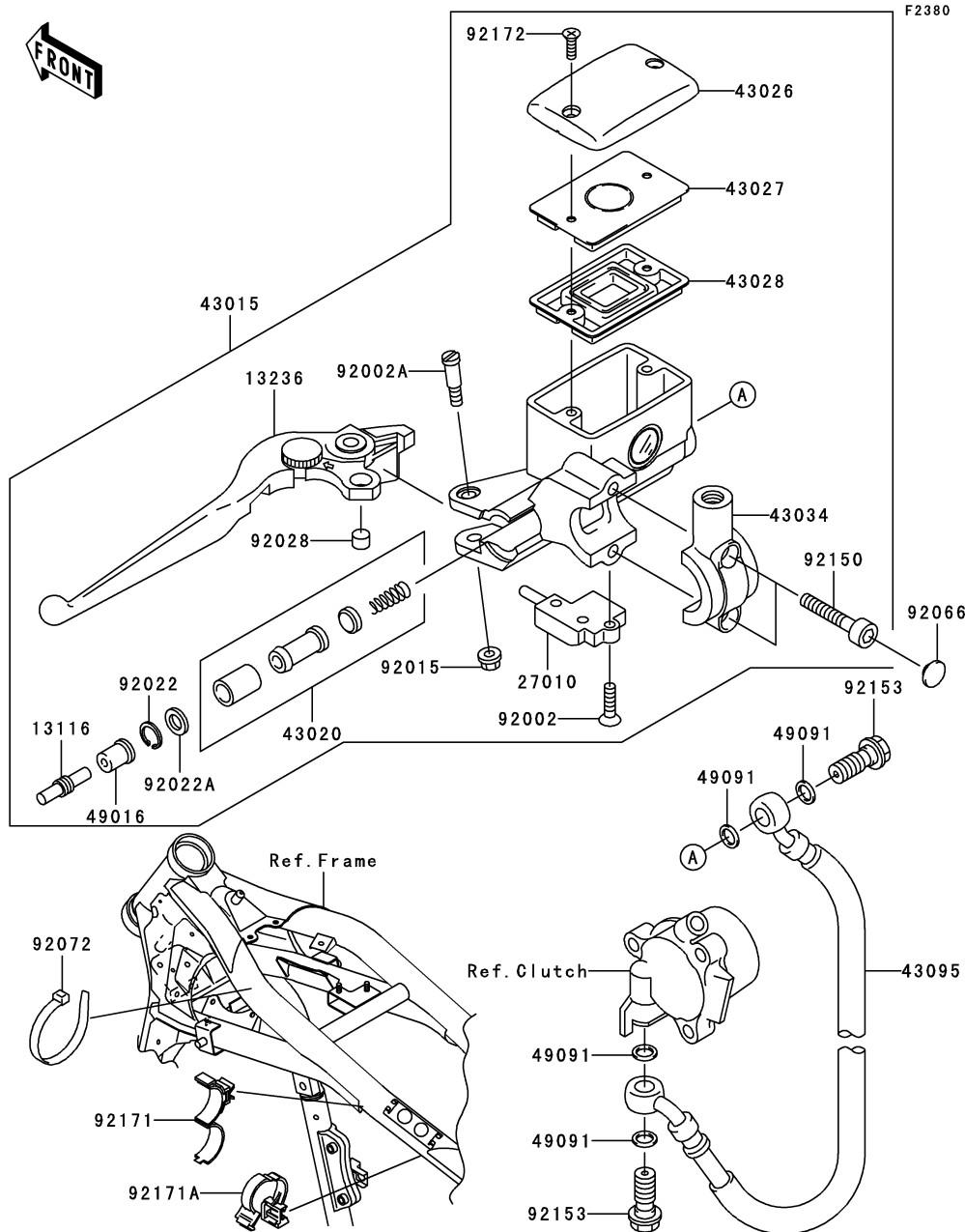

Ref. No.	Part No.	Description	Quantity-VN1600			
			'06	'07		
			B6F	B7F		
13116	13116-1110	ROD-PUSH,MASTER CYLINDER	1	1		
13236	13236-1316	LEVER-COMP,CLUTCH	1	1		
27010	27010-1406	SWITCH,CLUTCH	1	1		
43015	43015-0035	CYLINDER-ASSY-MASTER,CLUTCH	1	1		
43020	43020-1055	PISTON-COMP-BRAKE,CLUTCH	1	1		
43026	43026-0003	CAP-BRAKE	1	1		
43027	43027-1059	PLATE-DIAPHRAGM	1	1		
43028	43028-1058	DIAPHRAGM,MASTER CYLINDER	1	1		
43034	43034-1172	HOLDER-BRAKE	1	1		
43095	43095-1215	HOSE-BRAKE,CLUTCH	1	1		
49016	49016-1044	COVER-SEAL,MASTER CYLINDER	1	1		
49091	49091-0001	WASHER-SEAL,10.1X14.5X1.5	4	4		
92002	92002-1325	SCREW,4X16	1	1		
92002A	92002-1561	BOLT,LEVER SET	1	1		
92015	92015-1528	NUT,FLANGED,6MM	1	1		
92022	92022-1605	CIRCLIP	1	1		
92022A	92022-1606	WASHER,PISTON	1	1		
92028	92028-1310	BUSHING,MASTER CYLINDER	1	1		
92066	92066-1301	PLUG	2	2		
92072	92072-1197	BAND,L=365	1	1		
92150	92150-1025	BOLT,SOCKET,6MM	2	2		
92153	92153-0627	BOLT,OIL,L=23	2	2		
92171	92171-1424	CLAMP,DIA=15	1	1		
92171A	92171-1440	CLAMP,HOSE	1	1		
92172	92172-0083	SCREW	2	2		

This catalog covers:

'06~'07 VN1600 B6F/B7F Chassis

GRID NO.

**F-10**

This grid covers:

**Fuel Tank(1/2)**

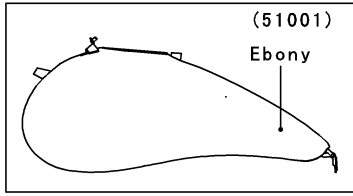
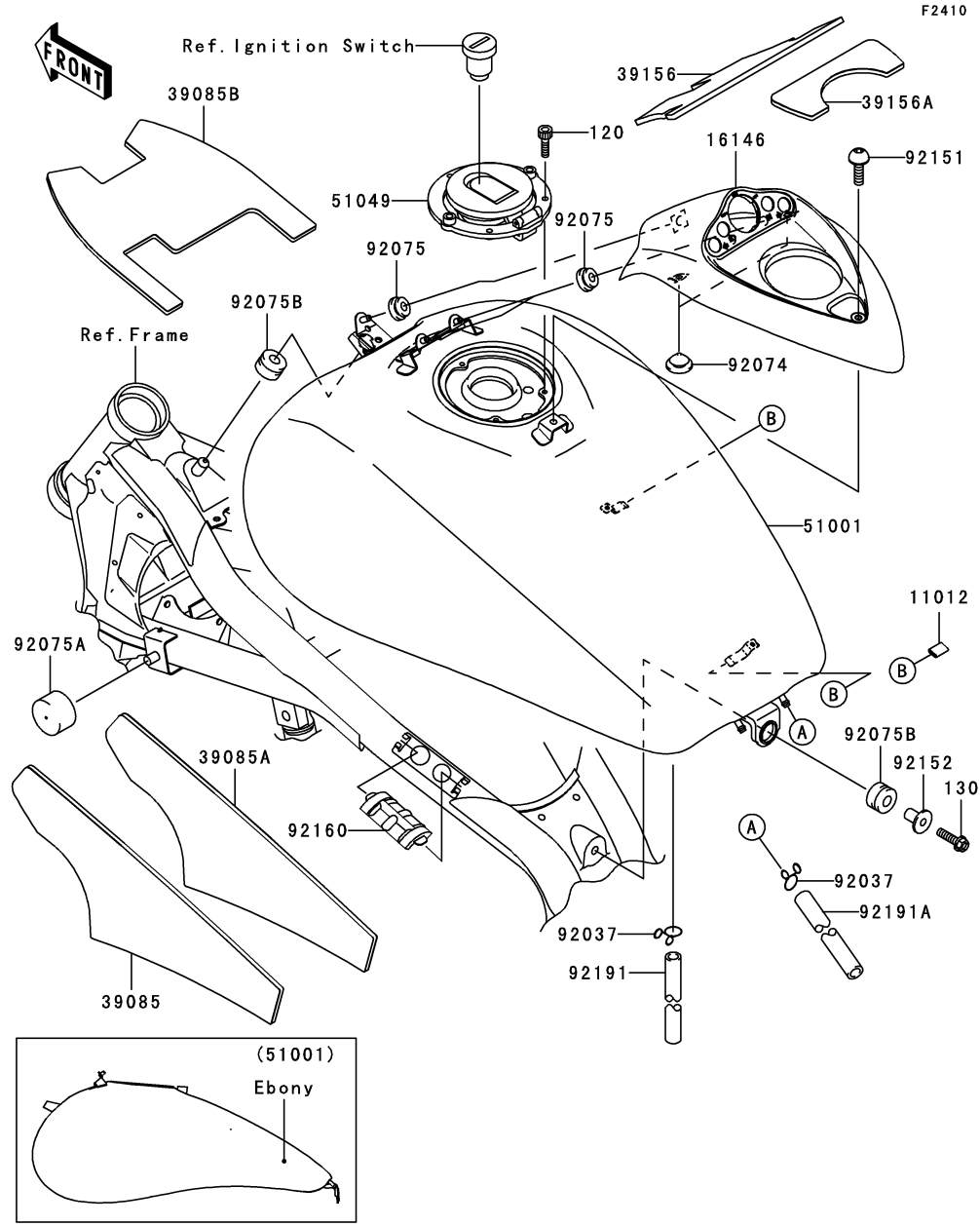

WOD

Ref. No.	Part No.	Description	Quantity-VN1600			
			'06	'07		
			B6F	B7F		
11012	11012-1725	CAP	2	2		
16146	16146-0006	COVER-ASSY,FUEL TANK	1	1		
39085	39085-1065	PAD-TANK,FUEL TANK,LH	1	1		
39085A	39085-1066	PAD-TANK,FUEL TANK,RH	1	1		
39085B	39085-1067	PAD-TANK,FUEL TANK,CNT	1	1		
39156	39156-1700	PAD,FUEL TANK COVER,FR	1	1		
39156A	39156-1701	PAD,FUEL TANK COVER,RR	1	1		
51001	51001-1682-H8	TANK-COMP-FUEL,EBONY	1	1		
51049	51049-0009	CAP-TANK,FUEL	1	1		

This catalog covers:

'06~'07 VN1600 B6F/B7F Chassis

GRID NO.

**F-11**

This grid covers:

**Fuel Tank(2/2)**

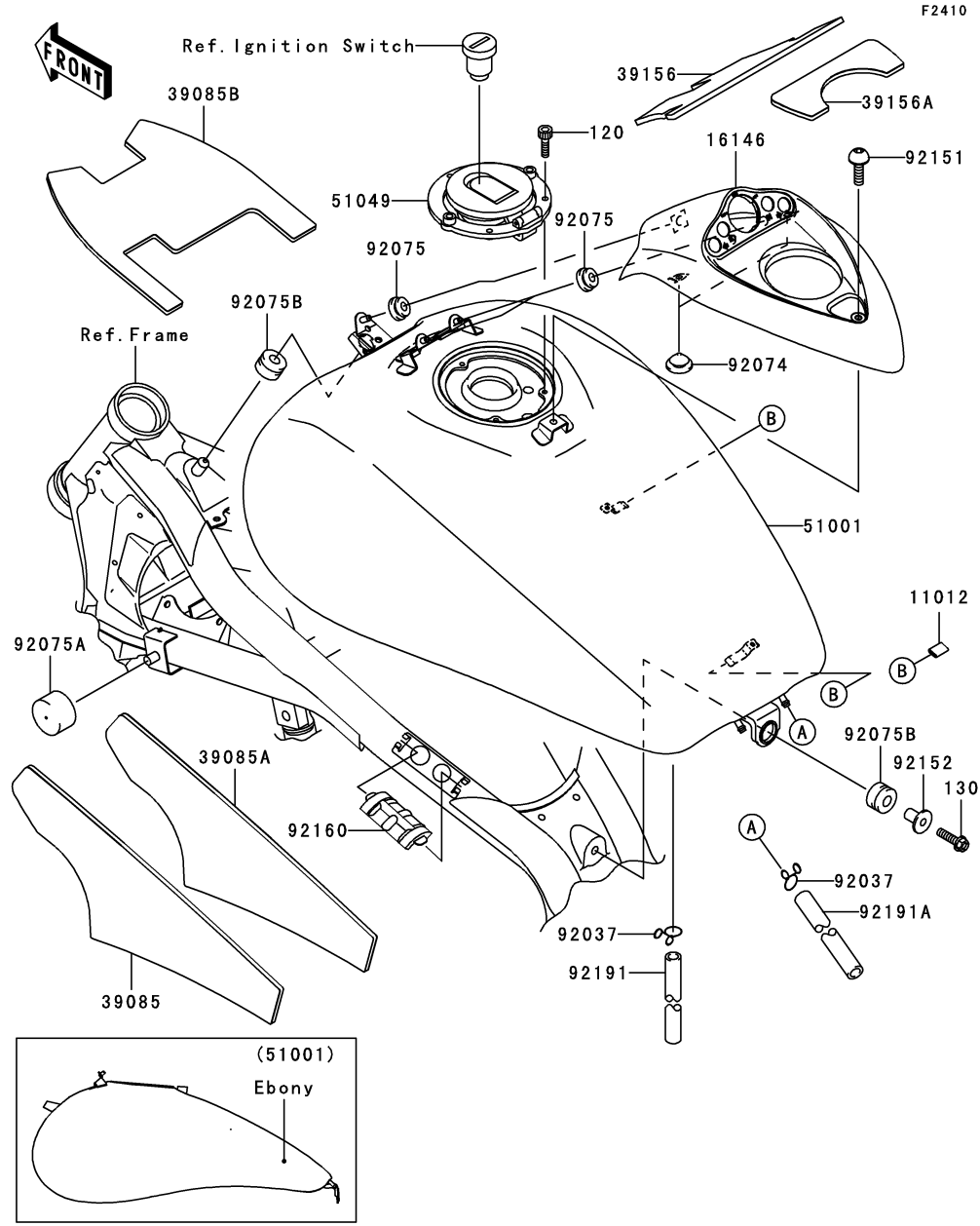

Ref. No.	Part No.	Description	Quantity-VN1600			
			'06	'07		
			B6F	B7F		
92037	92037-147	CLAMP,TUBE	2	2		
92074	92074-028	PLUG,7X2	2	2		
92075	92075-1011	DAMPER	3	3		
92075A	92075-125	DAMPER,FUEL TANK	2	2		
92075B	92075-1736	DAMPER	2	2		
92151	92151-1940	BOLT,SOCKET,6X12	1	1		
92152	92152-1393	COLLAR	1	1		
92160	92160-1751	DAMPER,FUEL TANK	2	2		
92191	92191-1272	TUBE,DRAIN	1	1		
92191A	92191-1529	TUBE,5X10X650	1	1		
120	120S0512	BOLT-SOCKET,5X12	3	3		
130	130H0830	BOLT-FLANGED,8X30	1	1		



This catalog covers:

'06~'07 VN1600 B6F/B7F Chassis

GRID NO.

**F-12**

This grid covers:

**Seat**

F2510

Ref. No.	Part No.	Description	Spec Code	Quantity-VN1600			
				'06	'07		
				B6F	B7F		
13270	13270-1484	PLATE, SEAT		1	1		
53003	53003-1476-MA	LEATHER, SEAT, BLACK		1	1		
53066	53066-0016-MA	SEAT-ASSY, DUAL, W/BAND, BLACK		1	1		
92075	92075-1045	DAMPER		4	4		
92075A	92075-1927	DAMPER		4	4		
130	130J0614	BOLT-FLANGED, 6X14		2	2		
132	132J0614	BOLT-FLANGED-SMALL, 6X14		1	1		

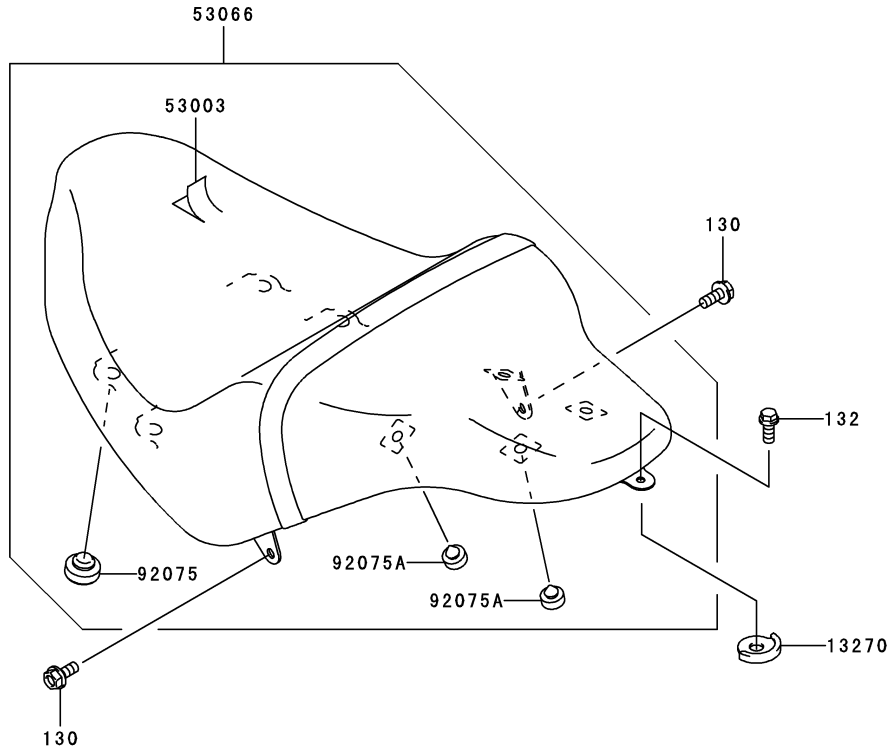

This catalog covers:

'06~'07 VN1600 B6F/B7F Chassis

GRID NO.

**F-13**

This grid covers:

**Meter(s)**

F2530

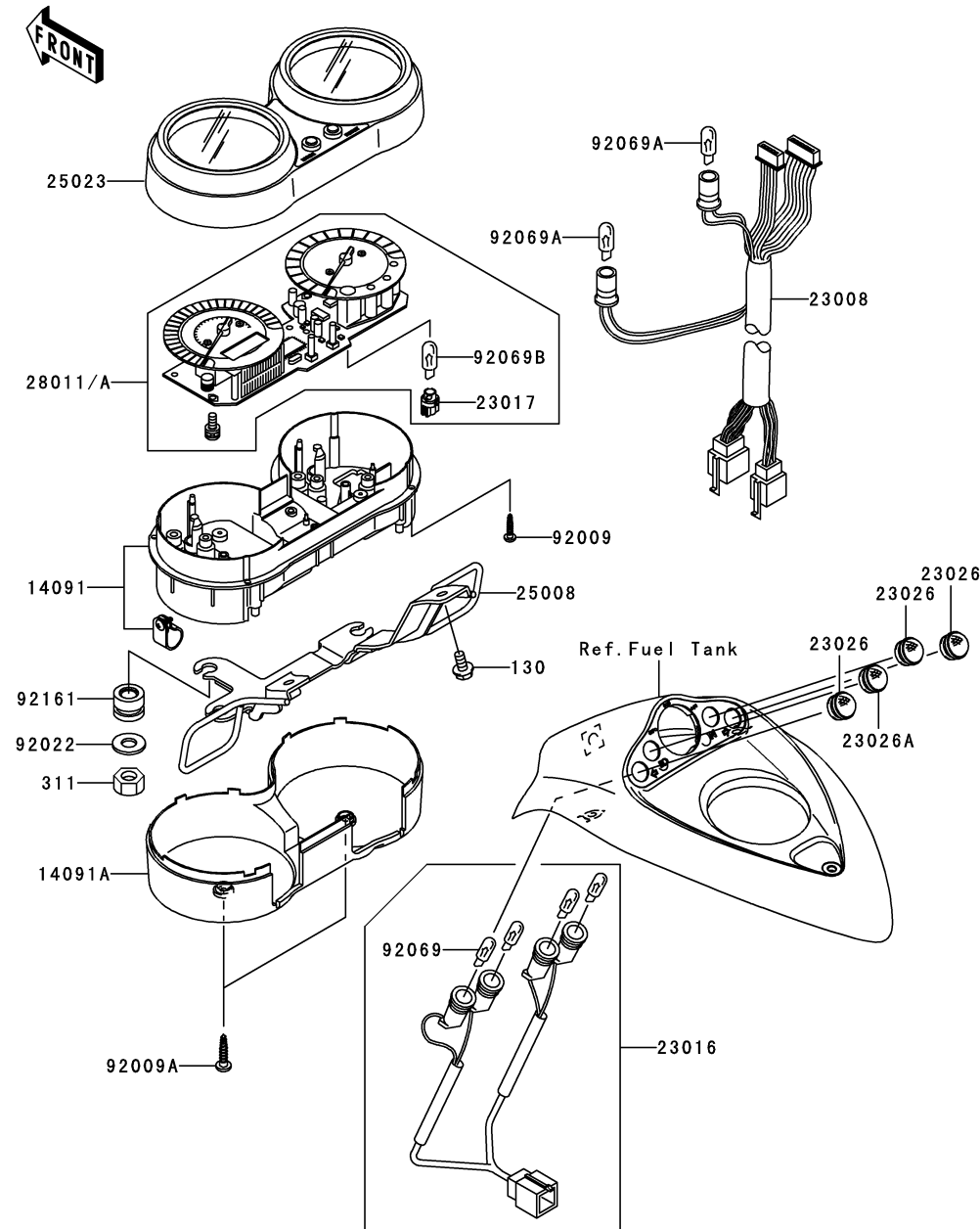

Ref. No.	Part No.	Description	Spec Code	Quantity-VN1600			
				'06	'07		
				B6F	B7F		
14091	14091-1370	COVER,METER HOUSING		1	1		
14091A	14091-1371	COVER,METER,LWR		1	1		
23008	23008-1655	SOCKET-ASSY,METER		1	1		
23016	23016-1192	LAMP-ASSY		1	1		
23017	23017-1064	SOCKET		1	1		
23026	23026-1171	LENS,GREEN		3	3		
23026A	23026-1172	LENS,BLUE		1	1		
25008	25008-1230	BRACKET-METER		1	1		
25023	25023-1261	COVER-METER CASE,UPP		1	1		
28011	28011-1224	METER,SPEED&TACHO,MPH					
		L-----UK		1	1		
28011A	28011-1225	METER,SPEED&TACHO,KPH					
		L-----WV		1	1		
92009	92009-1592	SCREW,TAPPING,3X14		5	5		
92009A	92009-1601	SCREW,TAPPING,4X16		2	2		
92022	92022-263	WASHER,5.2X16X1.2		3	3		
92069	92069-1007	BULB,12V 3.4W,T10		4	4		
92069A	92069-1059	BULB,12V 1.7W,T10		2	2		
92069B	92069-1068	BULB,12V 3W,T6.5		1	1		
92161	92161-1247	DAMPER,METER BRACKET		3	3		
130	130J0612	BOLT-FLANGED,6X12		2	2		
311	311B0500	NUT-HEX		3	3		

This catalog covers:

'06~'07 VN1600 B6F/B7F Chassis

GRID NO.

**F-14**

This grid covers:

**Cables**

F2540

Ref. No.	Part No.	Description	Spec Code	Quantity-VN1600			
				'06	'07		
				B6F	B7F		
54012	54012-0073	CABLE-THROTTLE,CLOSING	1	1			
54012A	54012-0074	CABLE-THROTTLE,OPENING	1	1			
54017	54017-1202	CABLE-STARTER	1	1			
92170	92170-1867	CLAMP,CABLE	2	2			
130	130J0614	BOLT-FLANGED,6X14	2	2			
220	220F0508	SCREW-PAN-CROSS,5X8	1	1			

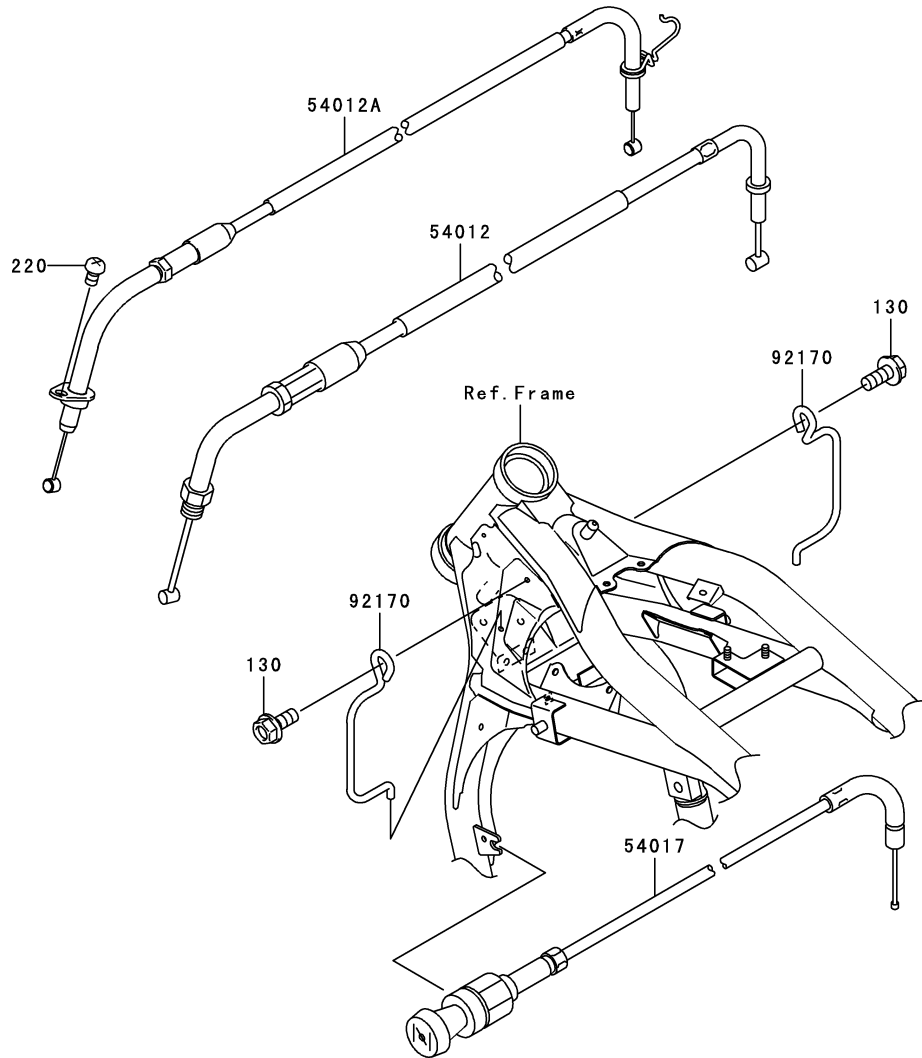

This catalog covers:

'06~'07 VN1600 B6F/B7F Chassis

GRID NO.

**G-3**

This grid covers:

**Side Covers**

F2611

Ref. No.	Part No.	Description	Spec Code	Quantity-VN1600			
				'06	'07		
				B6F	B7F		

14091	14091-1343	COVER,SIDE COVER,LH		1	1		
14091A	14091-1344	COVER,SIDE COVER,RH		1	1		
36001	36001-1649-H8	COVER-SIDE,LH,EBONY		1	1		
36001A	36001-1650-H8	COVER-SIDE,RH,EBONY		1	1		
92009	92009-1662	SCREW,6X14		1	1		
92009A	92009-1792	SCREW,TAPPING,4X14		8	8		
92071	92071-1131	GROMMET		2	2		
92075	92075-1629	DAMPER		2	2		
92160	92160-1944	DAMPER		1	1		

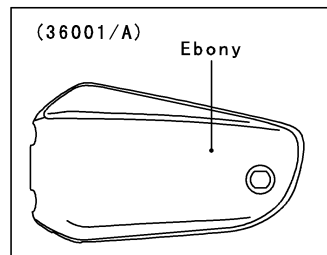
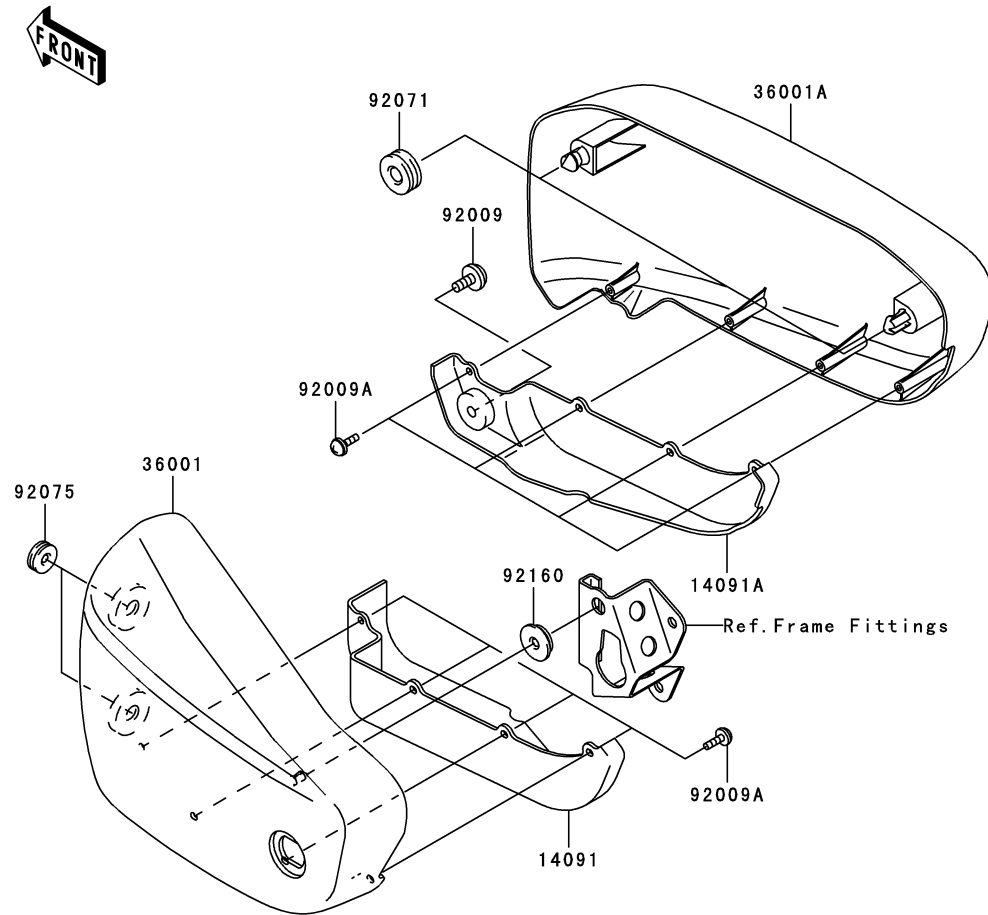

WOD

This catalog covers:

'06~'07 VN1600 B6F/B7F Chassis

GRID NO.

**G-4**

This grid covers:

**Headlight(s)**

F2710

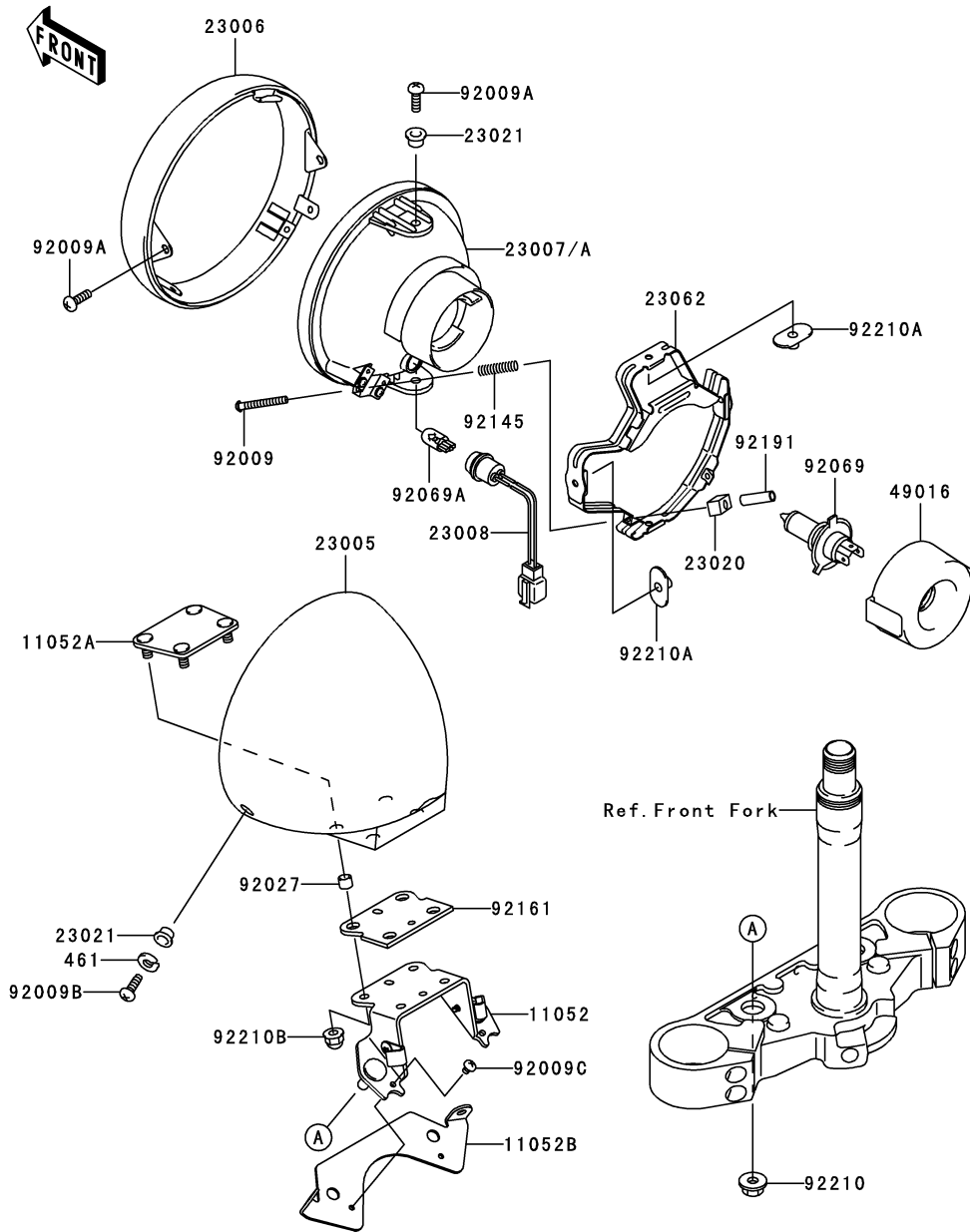

Ref. No.	Part No.	Description	Spec Code	Quantity-VN1600			
				'06	'07		
				B6F	B7F		
11052	11052-1265	BRACKET,HEAD LAMP BODY		1	1		
11052A	11052-1266	BRACKET,HEAD LAMP BODY		1	1		
11052B	11052-1371	BRACKET,HEAD LAMP BODY		1	1		
23005	23005-1203	BODY-COMP-HEAD LAMP		1	1		
23006	23006-0001	RIM-LAMP		1	1		
23007	23007-1360	LENS-COMP,HEAD LAMP					
		L----- WV		1	1		
23007A	23007-1412	LENS-COMP,HEAD LAMP					
		L----- UK		1	1		
23008	23008-1609	SOCKET-ASSY,PARKING LAMP		1	1		
23020	23020-018	NUT,4MM,FOCUS ADJUST		2	2		
23021	23021-010	WASHER		4	4		
23062	23062-1131	BRACKET-COMP,HEAD LAMP		1	1		
49016	49016-1203	COVER-SEAL, SOCKET		1	1		
92009	92009-1816	SCREW,FOCUS ADJUST,4X60		2	2		
92009A	92009-1879	SCREW,5X16		4	4		
92009B	92009-1947	SCREW,5MM		2	2		
92009C	92009-1988	SCREW,4X5		2	2		
92027	92027-103	COLLAR,6.8X10X6		4	4		
92069	92069-1002	BULB,12V 60/55W,H4		1	1		
92069A	92069-1016	BULB,12V 5W		1	1		
92145	92145-1268	SPRING,HEAD LAMP LENS		2	2		
92161	92161-1212	DAMPER,HEAD LAMP BODY		1	1		
92191	92191-1217	TUBE,3.5X5.5X19		2	2		
92210	92210-0004	NUT,FLANGED,8MM		2	2		
92210A	92210-1060	NUT,SPECIAL,5MM		4	4		
92210B	92210-1252	NUT,CAP,6MM		4	4		
461	461S0500	WASHER-SPRING,5MM		2	2		

This catalog covers:

'06~'07 VN1600 B6F/B7F Chassis

GRID NO.

**G-5**

This grid covers:

**Taillight(s)**

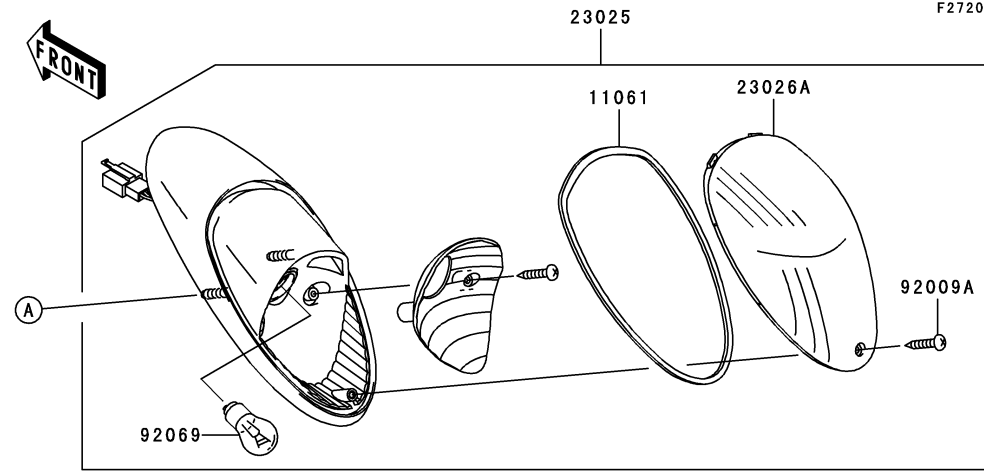

F2720

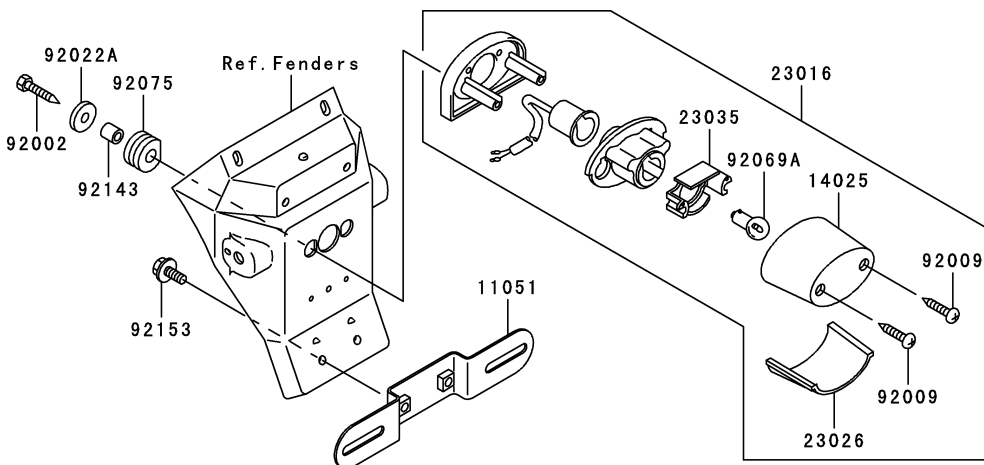
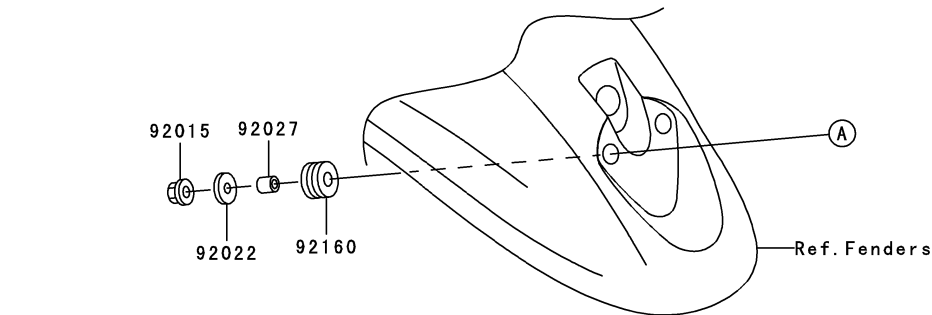

Ref. No.	Part No.	Description	Spec Code	Quantity-VN1600			
				'06	'07		
				B6F	B7F		
11051	11051-1503	BRACKET,LICENSE		1	1		
11061	11061-1089	GASKET,TAIL LAMP LENS		1	1		
14025	14025-1725	COVER,LICENSE LAMP		1	1		
23016	23016-1194	LAMP-ASSY,LICENSE		1	1		
23025	23025-1318	LAMP-TAIL		1	1		
23026	23026-1064	LENS,LICENSE LAMP		1	1		
23026A	23026-1247	LENS,TAIL LAMP		1	1		
23035	23035-1066	REFLECTOR-LAMP,LICENSE		1	1		
92002	92002-1831	BOLT,TAPPING,5X25		2	2		
92009	92009-1378	SCREW,TAPPING,4X20		2	2		
92009A	92009-1966	SCREW,TAPPING,4X16		1	1		
92015	92015-1367	NUT,FLANGED,6MM		2	2		
92022	92022-1557	WASHER,6.5X20X1.6		2	2		
92022A	92022-1581	WASHER,5.5X20X1.2		2	2		
92027	92027-162	COLLAR,6.8X10X12		2	2		
92069	92069-063	BULB,12V 21/5W		1	1		
92069A	92069-1055	BULB,12V 5W		1	1		
92075	92075-1870	DAMPER		2	2		
92143	92143-1047	COLLAR,5.8X9X10.5		2	2		
92153	92153-0684	BOLT,6X16		2	2		
92160	92160-1162	DAMPER		2	2		

This catalog covers:

'06~'07 VN1600 B6F/B7F Chassis

GRID NO.

**G-6**

This grid covers:

**Turn Signals**

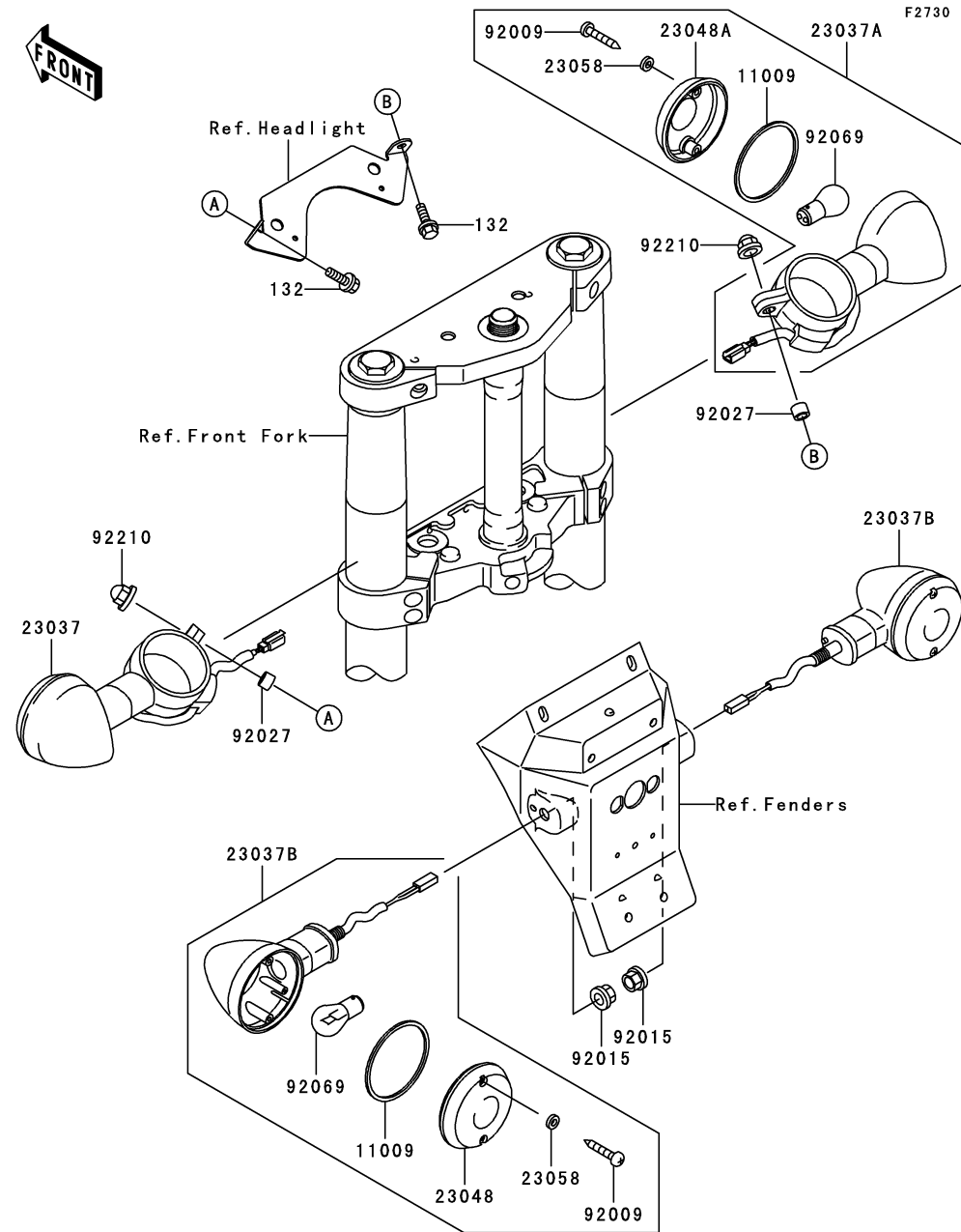

Ref. No.	Part No.	Description	Quantity-VN1600			
			'06	'07		
			B6F	B7F		
11009	11009-1413	GASKET,SIGNAL LAMP	4	4		
23037	23037-1408	LAMP-ASSY-SIGNAL,FR,LH	1	1		
23037A	23037-1409	LAMP-ASSY-SIGNAL,FR,RH	1	1		
23037B	23037-1412	LAMP-ASSY-SIGNAL,RR	2	2		
23048	23048-1065	LENS-SIGNAL LAMP	2	2		
23048A	23048-1066	LENS-SIGNAL LAMP	2	2		
23058	23058-002	WASHER,PLAIN,4MM	8	8		
92009	92009-1637	SCREW,TAPPING,4X25	8	8		
92015	92015-1356	NUT,10MM	2	2		
92027	92027-162	COLLAR,6.8X10X12	2	2		
92069		BULB,12V 21W (LOCAL PROCUREMENT ITEM)	4	4		
92210	92210-0141	NUT,CAP,6MM	2	2		
132	132E0620	BOLT-FLANGED-SMALL,6X20	2	2		

This catalog covers:

'06~'07 VN1600 B6F/B7F Chassis

GRID NO.

G-7

This grid covers:

Chassis Electrical Equipment

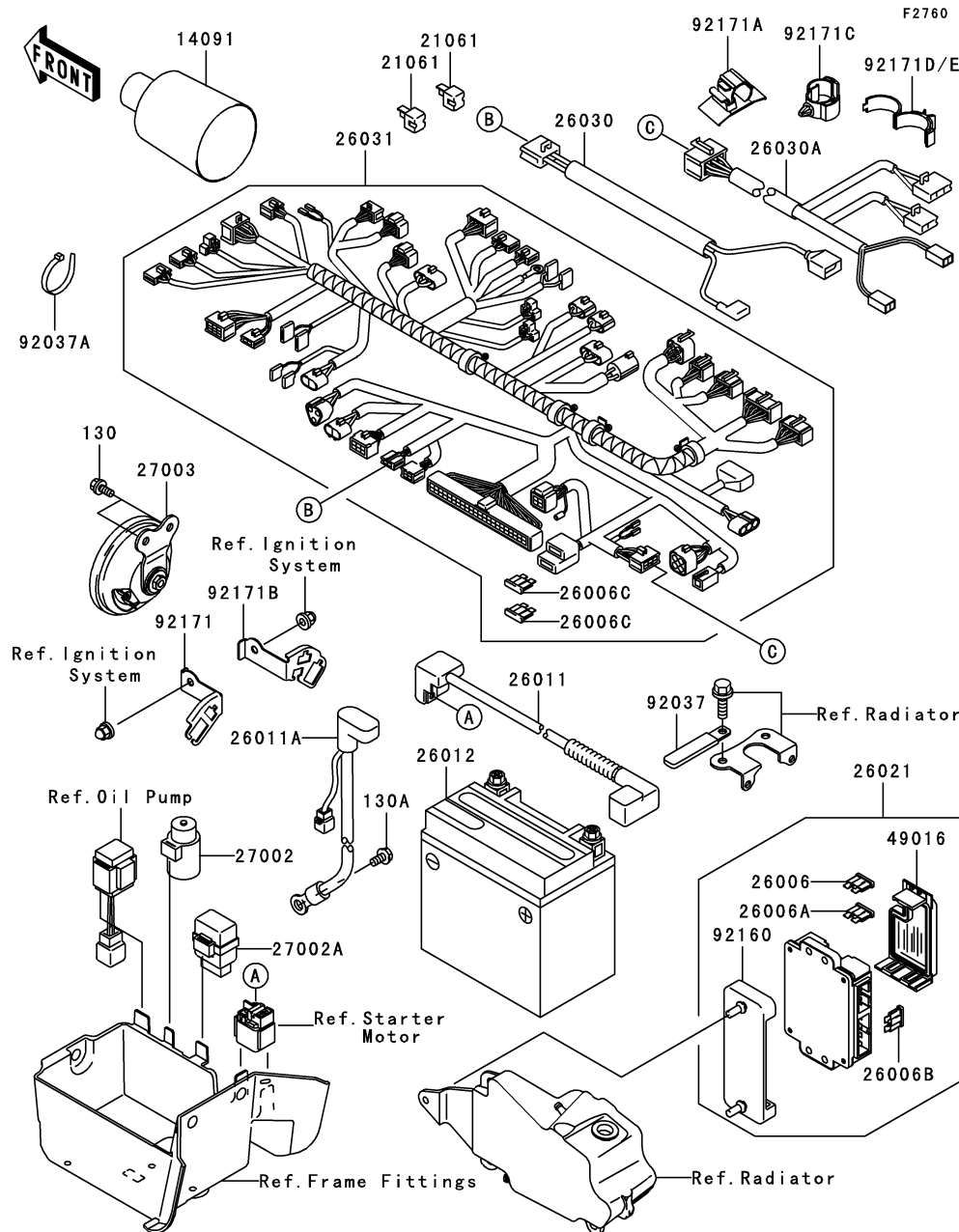

Ref. No.	Part No.	Description	Spec Code	Quantity-VN1600			
				'06	'07		
				B6F	B7F		
14091	14091-0236	COVER,CONNECTOR	1	1			
21061	21061-1003	RECTIFIER	2	2			
26006	26006-1006	FUSE,30A-G	1	1			
26006A	26006-1007	FUSE,10A-R	7	7			
26006B	26006-1061	FUSE,15A-B	1	1			
26006C	26006-1069	FUSE,15A-B	2	2			
26011	26011-0018	WIRE-LEAD,BATTERY(+)	1	1			
26011A	26011-1750	WIRE-LEAD,BATTERY(-)	1	1			
26012	26012-1371	BATTERY,MF,FTZ16-BS,12V 18AH	1	1			
26021	26021-0002	JUNCTION BOX	1	1			
26030	26030-1450	HARNESS,SUB	1	1			
26030A	26030-1877	HARNESS,RR	1	1			
26031	26031-0226	HARNESS,MAIN	1	1			
27002	27002-1051	RELAY-ASSY	1	1			
27002A	27002-1113	RELAY-ASSY,SIGNAL LAMP	1	1			
27003	27003-1431	HORN	1	1			
49016	49016-0005	COVER-SEAL,FUSE	1	1			
92037	92037-1069	CLAMP,L=60	1	1			
92037A	92037-1173	CLAMP	1	1			
92160	92160-1650	DAMPER,JUNCTION BOX	1	1			
92171	92171-0204	CLAMP,IGNITION COIL,LH	1	1			
92171A	92171-1269	CLAMP,HARNESS	1	1			
92171B	92171-1370	CLAMP,IGNITION COIL,RH	1	1			
92171C	92171-1415	CLAMP,DIA=13	1	1			
92171D	92171-1423	CLAMP,DIA=10	2	2			
92171E	92171-1424	CLAMP,DIA=15	10	10			
130	130J0612	BOLT-FLANGED,6X12	2	2			
130A	130V0610	BOLT-FLANGED,6X10	1	1			



This catalog covers:

'06~'07 VN1600 B6F/B7F Chassis

GRID NO.

**G-8**

This grid covers:

**Ignition Switch**

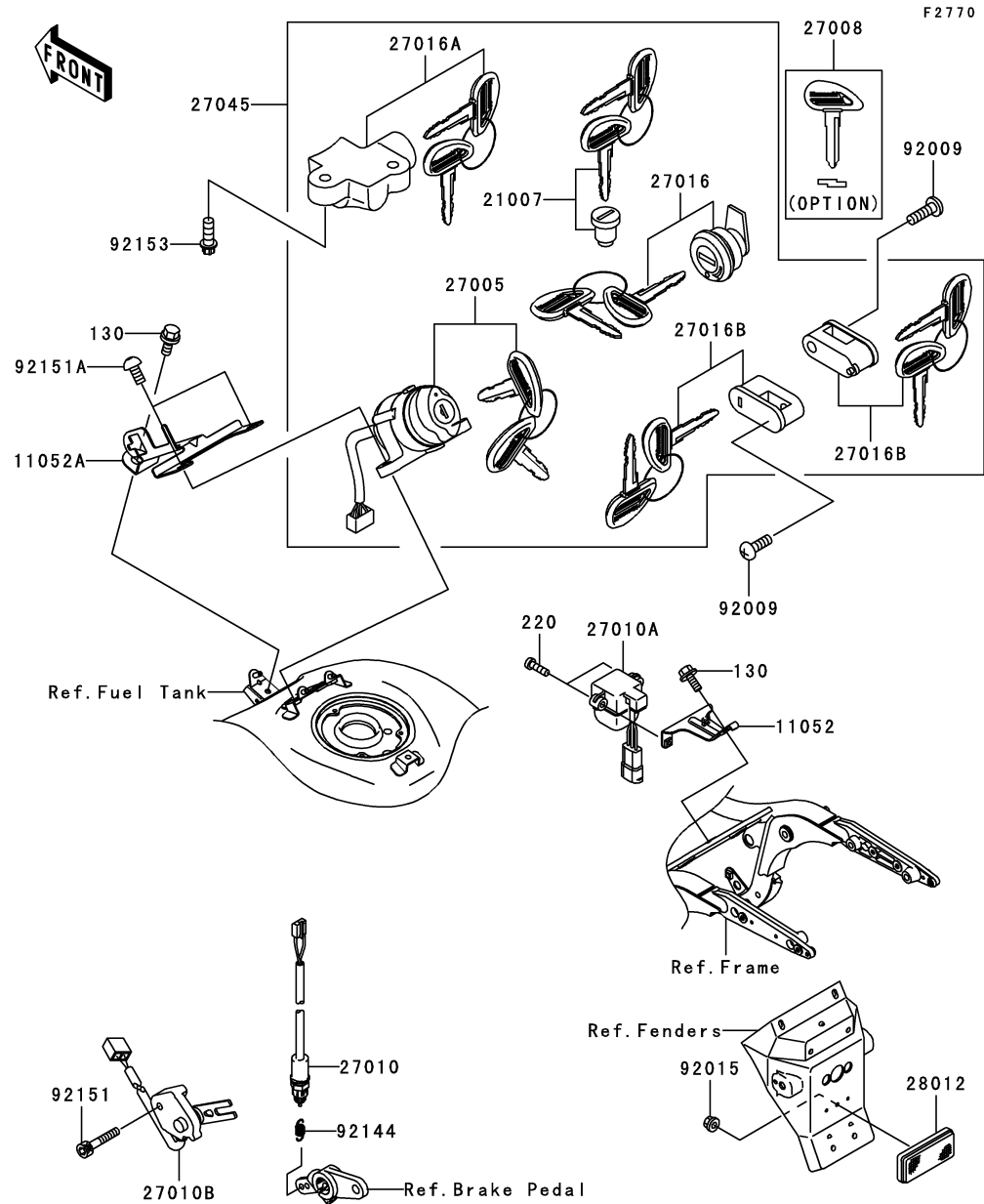

Ref. No.	Part No.	Description	Quantity-VN1600			
			'06	'07		
			B6F	B7F		
11052	11052-1302	BRACKET,DOWN SENSOR	1	1		
11052A	11052-1494	BRACKET,IGNITION SWITCH	1	1		
21007	21007-5049	ROTOR,LOCK,TANK CAP	1	1		
27005	27005-0001	SWITCH-ASSY-IGNITION	1	1		
27008	27008-1211 (OPTION)	KEY-LOCK,BLANK (OPTION)	1	1		
27010	27010-1412	SWITCH,REAR BRAKE	1	1		
27010A	27010-1416	SWITCH,DOWN SENSOR	1	1		
27010B	27010-1470	SWITCH,SIDE STAND	1	1		
27016	27016-5279	LOCK-ASSY,LID	1	1		
27016A	27016-5298	LOCK-ASSY,STEERING	1	1		
27016B	27016-5317	LOCK-ASSY,HELMET	2	2		
27045	27045-5248	SWITCH-ASSY	1	1		
28012	28012-1077	REFLECTOR-REFLEX	1	1		
92009	92009-1296	SCREW,5X12	2	2		
92015	92015-1656	NUT,FLANGED,5MM	1	1		
92144	92144-1141	SPRING,REAR BRAKE SWITCH	1	1		
92151	92151-1390	BOLT,SOCKET,6X35	1	1		
92151A	92151-1751	BOLT,SOCKET,6X16	2	2		
92153	92153-1273	BOLT,TORX,8X22	2	2		
130	130J0610	BOLT-FLANGED,6X10	2	2		
220	220C0420	SCREW-PAN-CROS,4X20	2	2		

This catalog covers:

'06~'07 VN1600 B6F/B7F Chassis

GRID NO.

**G-9**

This grid covers:

**Owner's Tools**

F2810

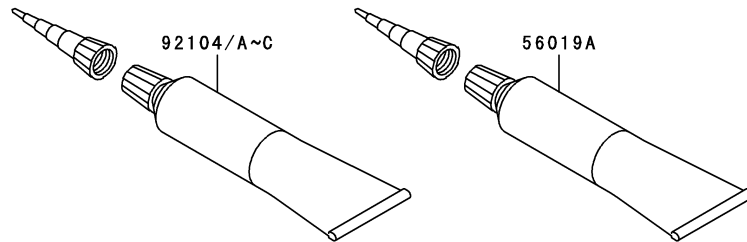
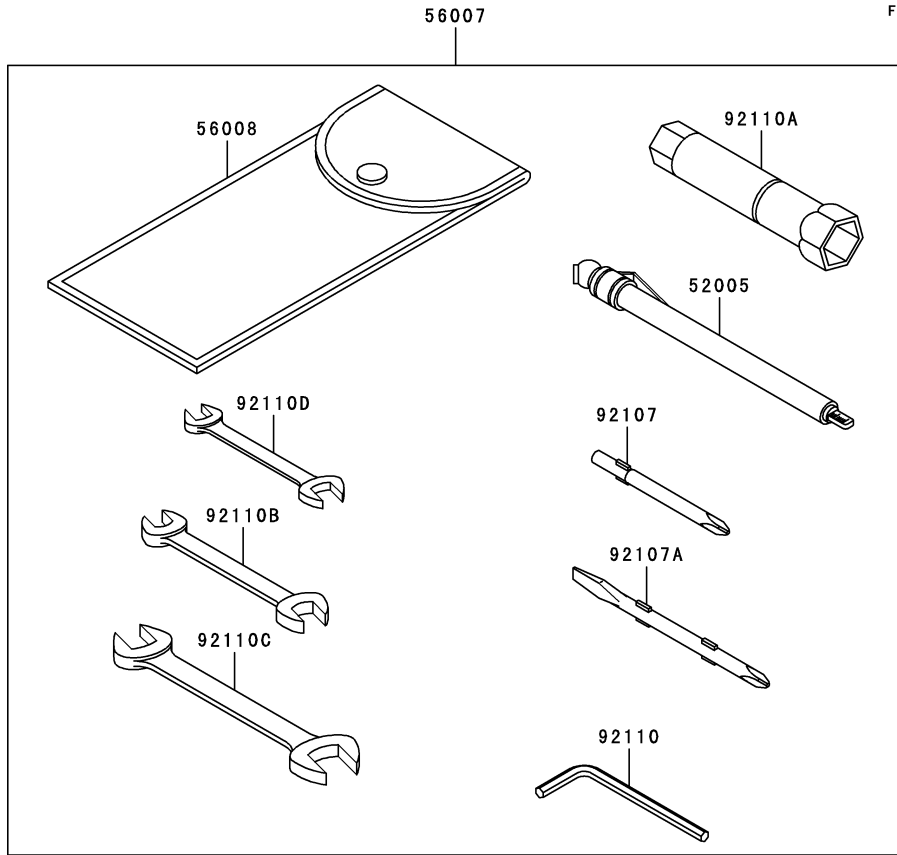

Ref. No.	Part No.	Description	Spec Code	Quantity-VN1600			
				'06	'07		
				B6F	B7F		
52005	52005-1142	GAUGE,AIR,350KPA/50PSI	1	1			
56007	56007-0022	TOOL-KIT	1	1			
56008	56008-1075	BAG,TOOL	1	1			
56019A	56019-120	THREE BOND TB1211,HT/RS,WHITE	1	1			
92104	92104-0004	GASKET-LIQUID,TB1211F	1	1			
92104A	92104-1003	GASKET-LIQUID,BLACK,TB1105	1	1			
92104B	92104-1063	GASKET-LIQUID,TB1216,GRAY	1	1			
92104C	92104-1064	GASKET-LIQUID,BLACK TB1216B	1	1			
92107	92107-1002	TOOL-DRIVER,#3PHILLIPS	1	1			
92107A	92107-1052	TOOL-DRIVER,#2PHILLIPS&SLOT	1	1			
92110	92110-1015	TOOL-WRENCH,ALLEN,5MM	1	1			
92110A	92110-1135	TOOL-WRENCH,BOX,18MM	1	1			
92110B	92110-1165	TOOL-WRENCH,OPEN END,10X12	1	1			
92110C	92110-1166	TOOL-WRENCH,OPEN END,14X17	1	1			
92110D	92110-1167	TOOL-WRENCH,OPEN END,8X10	1	1			

This catalog covers:

'06~'07 VN1600 B6F/B7F Chassis

GRID NO.

**G-10**

This grid covers:

**Labels**

F2860

Ref. No.	Part No.	Description	Spec Code	Quantity-VN1600			
				'06	'07		
				B6F	B7F		
56030	56030-1211	LABEL,GASOLINE		1	1		
56031	56031-1441	LABEL-MANUAL,ENGLISH/FRENCH					
		L					
			WV	1	1		
56033	56033-0165	LABEL-MANUAL,OIL&OIL FILTER					
56033A	56033-1261	LABEL-MANUAL,DAILY SAFETY		1	1		
56033B	56033-1262	LABEL-MANUAL,OIL&OIL FILTER		1			
56070	56070-1143	LABEL,UNLEADED PETROL ONLY		1	1		

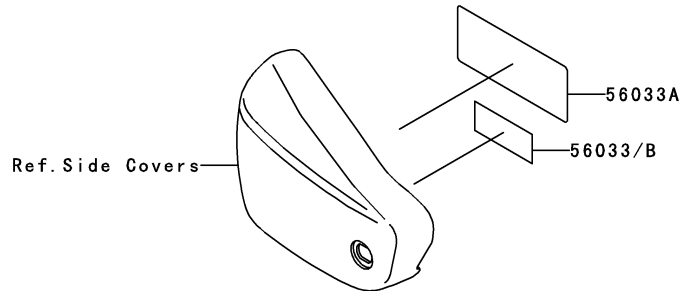
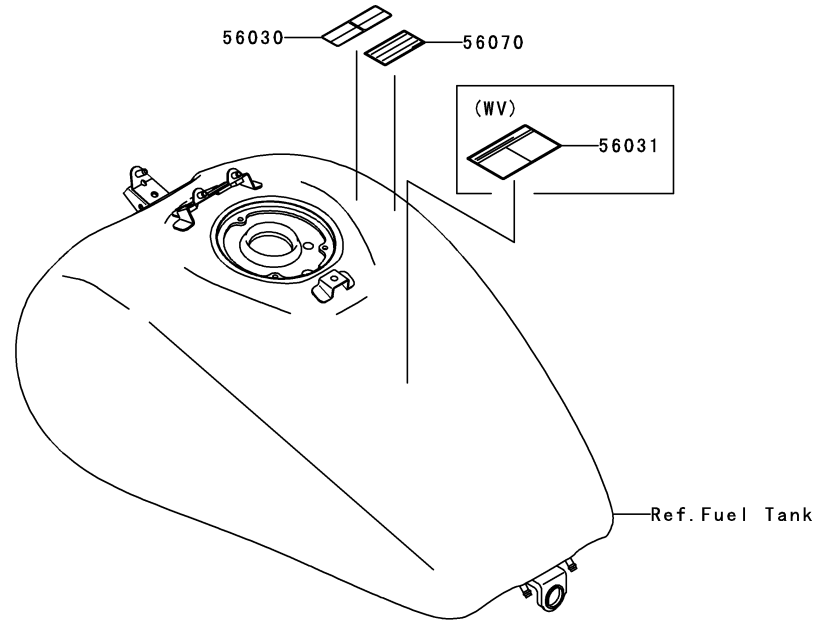

This catalog covers:

'06~'07 VN1600 B6F/B7F Chassis

GRID NO.

**G-11**

This grid covers:

**Decals(B6F)**

F2861

Ref. No.	Part No.	Description	Spec Code	Quantity-VN1600			
				'06	'07		
				B6F	B7F		
56052	56052-0139	MARK,FUEL TANK,LH					1
56052A	56052-0140	MARK,FUEL TANK,RH					1
56052B	56052-1533	MARK,SIDE COVER,KAWASAKI					2

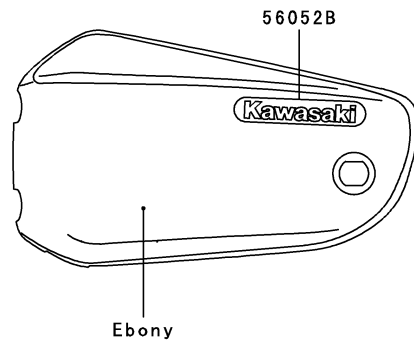
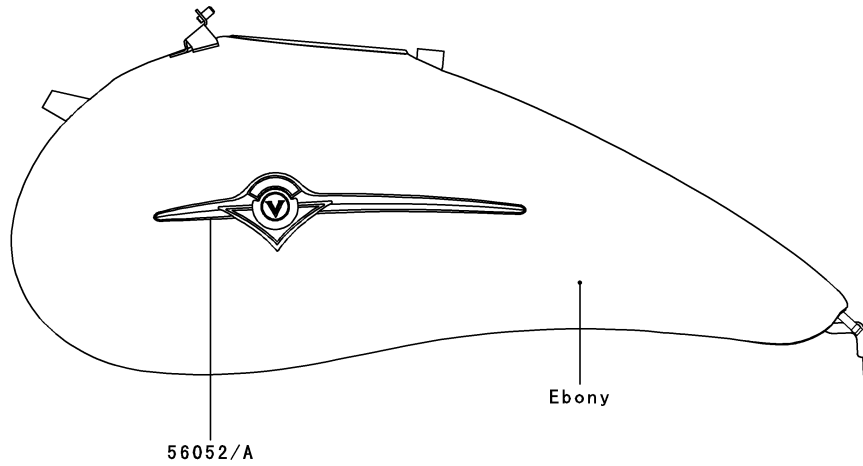

This catalog covers:

'06~'07 VN1600 B6F/B7F Chassis

GRID NO.

**G-12**

This grid covers:

**Decals(B7F)**

F2861A

Ref. No.	Part No.	Description	Spec Code	Quantity-VN1600			
				'06	'07		
				B6F	B7F		
56052	56052-0139	MARK,FUEL TANK,LH					1
56052A	56052-0140	MARK,FUEL TANK,RH					1
56052B	56052-0812	MARK,SIDE COVER,RH,KAWASAKI					1

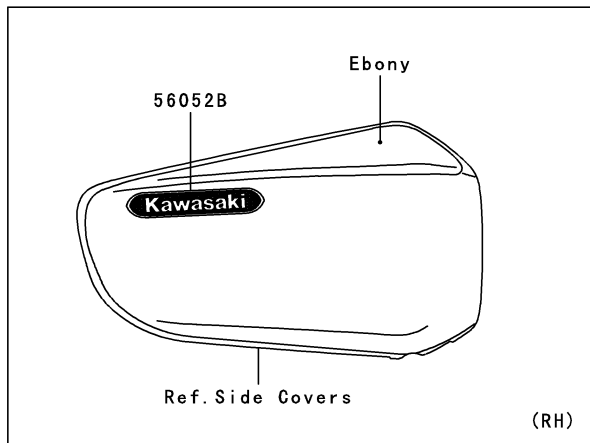
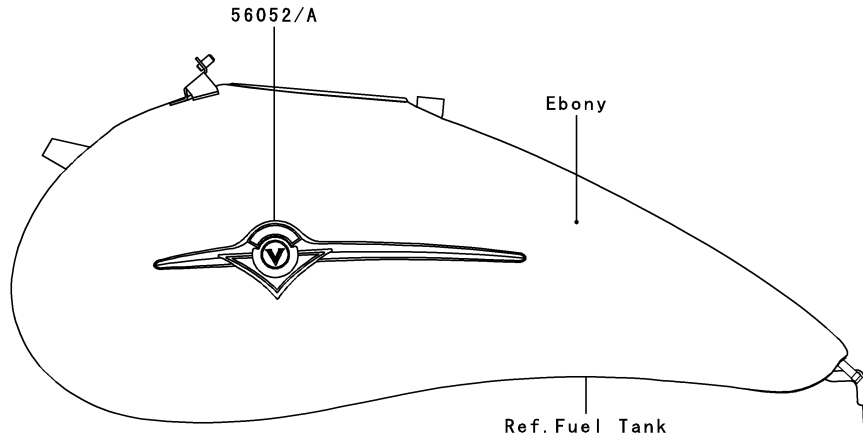

This catalog covers:

'06~'07 VN1600 B6F/B7F Chassis

GRID NO.

**G-13**

This grid covers:

**Manual**

F2920

Ref. No.	Part No.	Description	Spec Code	Quantity-VN1600			
				'06	'07		
99976	99976-1267	OWNER'S MANUAL,MULTI					1

Owner's Manual  
(Local Procurement)

99976

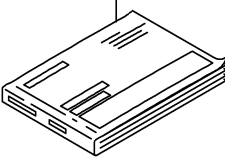

Ref. No.	Language
(99976)	English
	French
	German
	Italian

This catalog covers:

'06~'07 VN1600 B6F/B7F

GRID NO.

**L-12**

This grid covers:

**Numerical Parts Index**

Part No.	Grid No.	Part No.	Grid No.	Part No.	Grid No.	Part No.	Grid No.	Part No.	Grid No.	Part No.	Grid No.
11004-1334	B-3	11060-1968	B-6	13008-1218	B-5	13101-5088	D-7	13271-1314	C-8	14091-0093	B-4
11005-0019	B-5	11061-0046	D-7	13025-0004	B-5	13107-1196	D-4	13271-1328	C-13	14091-0124	C-7
11005-0020	B-5	11061-0107	C-7	13029-0014	B-5	13107-1237	B-11	13271-1339	C-14	14091-0236	G-7
11007-1176	B-5	11061-1069	B-7	13031-0019	B-10	13107-1524	B-10	13271-1496	C-6	14091-0412	F-5
11008-0011	B-3	11061-1079	C-6	13041-1089	B-10	13107-1525	D-7	13271-1727	C-3	14091-0428	D-5
11008-0012	B-3	11061-1080	C-6	13041-1093	B-10	13116-1102	B-11	13271-1733	D-10	14091-1079	E-5
11009-1344	C-12	11061-1081	C-7	13048-1085	D-7	13116-1110	F-9	13280-1139	C-8	14091-1206	C-6
11009-1344	D-7	11061-1083	B-5	13048-1086	B-12	13116-1132	B-11	13280-1154	C-8	14091-1297	C-6
11009-1413	G-6	11061-1084	B-5	13048-1087	B-11	13127-1288	B-12	13280-1255	C-14	14091-1343	G-3
11009-1668	B-7	11061-1088	D-10	13063-002	B-14	13128-0002	B-12	13280-1300	B-13	14091-1344	G-3
11009-1754	F-4	11061-1089	G-5	13070-1168	C-3	13140-1270	B-13	13280-1303	B-11	14091-1348	E-9
11009-1858	B-9	11061-1172	C-7	13070-1178	D-4	13140-1292	B-13	13280-1306	B-11	14091-1361	E-5
11011-0020	B-6	11061-1175	B-4	13070-1372	C-3	13140-1293	B-13	13280-1307	B-11	14091-1363	E-5
11011-0021	B-6	11065-0031	B-4	13078-1056	C-13	13145-1089	B-13	132E0620	G-6	14091-1370	F-13
11012-1071	D-7	11065-1093	D-5	13087-1103	B-11	13151-1010	D-7	132G0612	D-4	14091-1371	F-13
11012-1283	E-7	11065-1207	F-8	13087-1110	B-11	13156-0013	B-14	132G0616	D-9	14091-1373	E-5
11012-1362	C-6	11065-1259	E-6	13088-1146	B-11	13159-1052	F-5	132G0635	D-4	14091-1450	F-3
11012-1363	C-6	12004-1153	B-8	13089-1075	B-11	13161-0006	B-14	132G0645	C-12	16007-1031	B-8
11012-1461	C-12	12005-1317	B-8	13089-1080	B-11	13161-1253	B-14	132G0655	C-12	16007-1137	B-8
11012-1725	F-10	12009-005	B-8	13089-1081	B-11	13161-1254	B-14	132G0660	C-12	16021-1227	C-8
11012-1761	F-8	12011-004	B-8	13091-1471	D-4	13165-1120	B-14	132G0670	C-12	16073-1119	C-8
11012-1959	B-9	12016-1112	B-8	13091-1495	B-11	13169-014	C-3	132J0610	D-5	16082-1155	C-12
11013-1248	B-6	12016-1113	B-8	13091-1884	D-3	13183-1071	C-12	132J0612	D-5	16085-1345	C-12
11021-1133	D-10	12020-1061	B-8	13095-1395	B-11	13183-1096	B-9	132J0612	E-5	16085-1366	B-10
11038-0005	B-6	12021-1108	B-4	13097-1369	B-10	13187-1063	B-11	132J0614	F-12	16097-0004	C-12
11051-1163	E-5	12025-1053	B-8	130D0514	D-4	13187-1066	B-11	132J0616	B-6	16097-1058	C-12
11051-1333	C-8	12044-1200	B-9	130H0830	F-11	13194-1088	D-3	132J0616	E-5	16115-1063	C-7
11051-1345	C-8	12044-1494	B-9	130J0610	G-8	13216-0019	D-3	132J0620	C-6	16115-1069	D-10
11051-1503	G-5	12046-1079	D-4	130J0612	E-5	13231-1071	B-11	132J0620	D-6	16126-1105	E-7
11051-1535	D-5	12046-1096	D-4	130J0612	F-13	13235-1070	B-9	132J0625	C-12	16126-1136	E-11
11052-1067	C-8	12046-1097	D-4	130J0612	G-7	13235-1071	B-9	132J0625	C-9	16126-1191	E-11
11052-1071	E-5	12046-1103	B-10	130J0614	F-12	13236-1126	B-14	132J0630	C-6	16126-1372	C-8
11052-1234	E-5	12046-1175	B-9	130J0614	F-14	13236-1315	F-3	132J0660	C-6	16126-1418	C-10
11052-1265	G-4	12046-1176	B-9	130J0616	D-5	13236-1316	F-9	132V0620	C-6	16126-1437	B-6
11052-1266	G-4	12048-1160	B-9	130J0616	E-9	13239-1214	B-13	132V0630	C-6	16130-1059	C-12
11052-1281	E-5	12053-1219	B-9	130J0630	F-3	13251-1147-DD	B-10	14001-5394	C-3	16146-0006	F-10
11052-1292	E-5	12053-1221	B-9	130J0816	E-9	13251-1147-GG	B-10	14014-1084	C-3	16160-0038	D-5
11052-1293	E-5	12053-1227	D-4	130J0825	E-4	13256-1052	B-11	14014-1136	D-7	16162-1054	C-8
11052-1302	G-8	120S0510	C-9	130J0830	E-14	13260-1910	B-12	14020-1054	B-9	16163-1113	C-8
11052-1305	F-5	120S0512	E-8	130J0830	F-5	13260-1914	B-12	14025-1725	G-5	16165-1058	C-3
11052-1371	G-4	120S0512	F-11	130J0840	E-4	13260-1918	B-12	14031-1384	C-6	16182-1003	C-8
11052-1494	G-8	120S0614	E-8	130J0860	E-4	13260-1920	B-12	14031-1392	C-6	172G0825	C-4
11053-0231	B-6	120S0616	B-6	130J1030	E-8	13262-0093	B-12	14032-1493	C-7	175G1035	D-11
11060-1119	B-7	120S0620	D-3	130S0630	D-8	13262-1068	B-12	14037-0014	D-5	18004-0003	B-7
11060-1733	B-4	120S0630	D-3	130S0640	D-9	13262-1069	B-12	14043-1056	B-4	18069-1161	B-7
11060-1739	C-12	120S0830	D-8	130V0610	G-7	13262-1070	B-12	14055-0006	D-7	18088-1130	B-7
11060-1767	D-5	120S0830	E-9	130Y0825	D-11	13262-1072	B-12	14073-1739	B-6	18088-1131	B-7
11060-1872	D-7	120Z0620	C-9	13101-0010	D-10	13270-1484	F-12	14090-1678	C-7	18091-0091	B-7
11060-1928	C-8	13001-0054	B-5	13101-0020	D-7	13270-1592	C-7	14091-0005	B-4	18091-0092	B-7
11060-1929	C-10	13002-1107	B-5	13101-5086	D-10	13271-0210	C-3	14091-0060	E-6	21003-0008	C-13

This catalog covers:

'06~'07 VN1600 B6F/B7F

GRID NO.

This grid covers:

L-13

Numerical Parts Index

Part No.	Grid No.	Part No.	Grid No.	Part No.	Grid No.	Part No.	Grid No.	Part No.	Grid No.	Part No.	Grid No.
21007-0014	C-13	23048-1066	G-6	32097-1192	E-5	41009-1397	E-11	43049-1107	F-4	480J2900	B-12
21007-5049	G-8	23058-002	G-6	32098-1137	E-5	41009-1398	E-11	43056-003	D-5	482L0100	B-14
21017-017	D-3	23062-1131	G-4	32099-1201	D-5	41046-1099	D-7	43056-1054	F-4	482L7000	E-8
21039-1060	D-3	25008-1230	F-13	32153-1262	C-3	41046-1103	D-10	43056-1054	F-6	49002-1088	B-3
21040-1055	D-3	25023-1261	F-13	32153-1263	C-3	41068-0045	E-13	43056-1055	B-11	49006-1040	D-7
21061-1003	G-7	26006-1006	G-7	32153-1414	C-10	41068-1410	E-13	43057-003	F-4	49006-1094	F-6
21066-1126	C-13	26006-1007	G-7	32160-0095	E-3	41068-1458	E-12	43057-003	F-6	49006-1095	F-6
21118-0005	B-9	26006-1061	G-7	32190-0022	E-4	41073-0041-496	E-12	43057-1001	B-11	49006-1226	D-10
21118-0006	B-9	26006-1069	G-7	33001-0005	E-6	41073-0042-496	E-13	43059-1318	F-5	49016-0005	G-7
21121-1302	C-14	26011-0018	G-7	33032-1181	E-6	41075-0014	E-11	43064-006	D-7	49016-1019	E-13
21121-1303	C-14	26011-0081	D-3	34003-0015	E-8	41075-0015	E-11	43078-1178	F-5	49016-1044	F-3
21131-005	C-14	26011-1750	G-7	34003-0036	E-8	41075-0016	E-11	43078-1180	D-5	49016-1044	F-9
21132-005	C-14	26011-1776	C-11	34003-1507	E-8	41080-0072-5D	F-4	43080-0017-GN	F-4	49016-1203	G-4
21160-0004	C-14	26012-1371	G-7	34024-1330	E-10	41080-1525-CM	F-6	43080-0018-GN	F-4	49019-3707	C-8
21160-1091	C-14	26021-0002	G-7	34028-0017	E-8	42034-0002	E-13	43080-5098-GN	F-6	49033-1057	C-8
21163-1271	D-3	26030-1450	G-7	34028-1519	E-8	42034-1079	D-10	43082-0031	F-4	49040-1074	C-10
21175-0012	C-11	26030-1877	G-7	34028-1520	E-8	42034-1091	D-7	43082-0063	F-6	49047-1095	B-13
21176-0037	D-7	26031-0226	G-7	34028-1522	E-8	42034-1093	D-3	43082-1264	F-6	49054-1067	D-5
21176-0058	C-11	27002-1051	G-7	35011-1770	E-8	42034-1178	D-10	43084-003	F-6	49056-1054	C-8
21176-1085	C-11	27002-1113	G-7	35011-1922	E-8	42036-1330	E-5	43095-0198	F-3	49063-1057	C-3
21176-1086	C-11	27003-1431	G-7	35015-0002	E-9	42046-003	E-13	43095-1215	F-9	49078-1157	B-8
21177-1058	C-12	27005-0001	G-8	35022-0013-H8	E-9	43001-1431	E-14	43095-1219	F-5	49078-1158	B-8
220C0420	G-8	27008-1211	G-8	35040-1053-H8	E-9	43001-1438	E-14	44008-1053	F-8	49085-0002	D-5
220D0514	D-6	27010-0024	D-5	35063-1148	C-8	43010-1055	F-5	44013-0025	F-8	49091-0001	F-3
220F0508	F-14	27010-0025	F-3	36001-1649-H8	G-3	43015-0025	F-3	44013-0026	F-8	49091-0001	F-5
220R0525	F-7	27010-1305	D-5	36001-1650-H8	G-3	43015-0035	F-9	44023-1158	F-8	49091-0001	F-9
221B0612	C-7	27010-1327	D-3	39045-0003	B-6	43016-1122	F-5	44026-1732	F-8	49107-0023	B-7
223B0516	C-14	27010-1360	C-12	39060-0019	D-5	43020-1054	F-3	44028-1076	F-8	49107-1202	B-7
223D0510	D-3	27010-1406	F-9	39062-0030	D-5	43020-1055	F-9	44037-1421	F-8	49107-1216	B-7
23005-1203	G-4	27010-1412	G-8	39062-1258	D-5	43020-1057	F-5	44039-1317	F-8	51001-1682-H8	F-10
23006-0001	G-4	27010-1416	G-8	39062-1785	D-5	43022-1010	F-3	44045-051	F-8	51036-1002	D-7
23007-1360	G-4	27010-1470	G-8	39062-1796	D-5	43026-0003	F-3	44065-1137	F-8	51044-0010	C-10
23007-1412	G-4	27012-1609	E-5	39062-1850	D-5	43026-0003	F-9	44065-1138	F-8	51044-0011	C-12
23008-1609	G-4	27012-1610	E-5	39062-1892	D-5	43026-1051	F-5	44071-0164	F-8	51044-0012	C-12
23008-1655	F-13	27016-5279	G-8	39076-0003	D-3	43027-1051	F-5	44071-0165	F-8	51049-0009	F-10
23016-1192	F-13	27016-5298	G-8	39085-1065	F-10	43027-1059	F-3	45014-0029	E-7	52005-1009	C-7
23016-1194	G-5	27016-5317	G-8	39085-1066	F-10	43027-1059	F-9	45014-0030	E-7	52005-1142	G-9
23017-1064	F-13	27045-5248	G-8	39085-1067	F-10	43028-1057	F-5	46003-0005	F-7	52014-1083	B-6
23020-018	G-4	28011-1224	F-13	39110-1119	B-14	43028-1058	F-3	46019-1123	F-7	53003-1476-MA	F-12
23021-010	G-4	28011-1225	F-13	39115-1058	D-4	43028-1058	F-9	46075-1212	F-7	53044-1312	C-6
23025-1318	G-5	28012-1077	G-8	39130-1002	D-10	43034-1172	F-3	46091-0026	F-7	53066-0016-MA	F-12
23026-1064	G-5	31064-1242	C-8	39156-1677	E-14	43034-1172	F-9	46091-0079	F-7	54012-0073	F-14
23026-1171	F-13	31064-1256	E-3	39156-1700	F-10	43034-1173	F-6	461S0500	G-4	54012-0074	F-14
23026-1172	F-13	311B0500	F-13	39156-1701	F-10	43044-1134	F-6	461S1000	E-7	54017-1202	F-14
23026-1247	G-5	32029-1986	E-4	39158-1112	D-10	43048-0004	F-4	480J1100	D-4	55020-0076	F-8
23035-1066	G-5	32029-1987	E-4	39192-1094	D-5	43048-1094	F-6	480J1200	C-12	55020-0077	F-8
23037-1408	G-6	32033-1535	C-3	39192-1096	D-5	43049-0003	F-4	480J1200	D-4	550D2015	F-5
23037-1409	G-6	32069-0084	B-7	39193-1026	D-7	43049-1004	F-4	480J1300	B-14	550D3020	B-13
23037-1412	G-6	32085-1534	E-8	39193-1071	C-12	43049-1068	F-6	480J2600	D-11	550D4035	E-13
23048-1065	G-6	32085-1537	F-8	39193-1072	C-12	43049-1092	F-6	480J2800	B-12	551A0408	B-13



This catalog covers:

'06~'07 VN1600 B6F/B7F

GRID NO.

This grid covers:

**L-14** Numerical Parts Index

Part No.	Grid No.	Part No.	Grid No.	Part No.	Grid No.	Part No.	Grid No.	Part No.	Grid No.	Part No.	Grid No.
551A0412	B-13	92001-1778	D-10	92009-1905	B-6	92022-1852	D-4	92025-1818	D-7	92033-1172	B-12
551A0612	B-4	92001-1947	C-13	92009-1947	G-4	92022-1855	B-12	92025-1819	D-8	92033-1186	F-5
551A0612	C-6	92002-1206	E-4	92009-1966	G-5	92022-1857	B-11	92025-1820	D-8	92033-1222	F-8
56001-0013	F-7	92002-1296	B-10	92009-1988	G-4	92022-1862	B-3	92025-1821	D-8	92033-1226	B-5
56001-0014	F-7	92002-1311	D-5	92015-1059	D-10	92022-1904	B-10	92025-1822	D-8	92033-1238	B-11
56007-0022	G-9	92002-1323	F-3	92015-1188	E-10	92022-1904	C-13	92025-1823	D-8	92033-1239	B-11
56008-1075	G-9	92002-1325	F-9	92015-1356	G-6	92022-1905	B-10	92025-1824	D-8	92037-1069	D-8
56019-120	G-9	92002-1356	B-9	92015-1367	G-5	92022-1906	B-10	92025-1825	D-8	92037-1069	G-7
56030-1211	G-10	92002-1429	D-7	92015-1370	B-5	92022-212	B-12	92025-1826	D-8	92037-1163	D-5
56031-1441	G-10	92002-1439	C-3	92015-1386	C-11	92022-227	B-9	92026-1043	B-11	92037-1163	F-7
56033-0165	G-10	92002-1510	F-6	92015-1395	C-11	92022-263	F-13	92026-1085	D-10	92037-1173	G-7
56033-1156	C-7	92002-1540	E-4	92015-1406	B-3	92022-269	C-11	92026-1263	B-11	92037-1181	C-8
56033-1261	G-10	92002-1561	F-3	92015-1428	E-8	92022-304	B-9	92026-1490	D-3	92037-1271	C-8
56033-1262	G-10	92002-1561	F-9	92015-1443	B-14	92025-1072	D-7	92026-1536	B-12	92037-1290	C-14
56052-0139	G-11	92002-1566	C-5	92015-1444	B-14	92025-1073	D-7	92026-1598	F-8	92037-1468	B-6
56052-0139	G-12	92002-1566	C-6	92015-1461	B-11	92025-1074	D-7	92027-103	G-4	92037-147	B-6
56052-0140	G-11	92002-1568	C-5	92015-1476	D-3	92025-1075	D-7	92027-1152	D-8	92037-147	D-5
56052-0140	G-12	92002-1569	B-5	92015-1528	F-3	92025-1076	D-7	92027-1153	D-8	92037-147	F-11
56052-0812	G-12	92002-1569	D-5	92015-1528	F-9	92025-1077	D-7	92027-1154	D-8	92037-1539	B-11
56052-1533	G-11	92002-1595	B-6	92015-1554	D-7	92025-1214	D-10	92027-1155	D-8	92037-1539	B-3
56070-1143	G-10	92002-1595	C-8	92015-1610	B-12	92025-1215	D-10	92027-1156	D-8	92037-1547	F-5
59026-1158	C-14	92002-1612	B-11	92015-1643	B-10	92025-1216	D-10	92027-1157	D-8	92037-1593	B-6
59071-1188	F-8	92002-1713	F-6	92015-1656	G-8	92025-1217	D-10	92027-1158	D-8	92037-1835	C-3
59076-1113	C-8	92002-1831	G-5	92015-1700	E-5	92025-1218	D-10	92027-1159	D-8	92042-021	B-13
59256-1066	D-4	92002-1896	B-10	92015-1700	F-5	92025-1219	D-10	92027-1160	D-8	92042-028	C-3
59502-0013	D-5	92004-0011	C-3	92015-1727	E-3	92025-1220	D-10	92027-1161	D-8	92043-1013	F-5
600A0500	B-12	92004-0017	C-3	92015-1848	E-3	92025-1221	D-10	92027-1162	D-8	92043-1263	C-12
601A6001	C-4	92004-1174	C-3	92015-1936	B-7	92025-1222	D-10	92027-1163	D-8	92043-1263	C-6
601A6005	B-13	92004-1214	B-3	92022-044	B-7	92025-1223	D-10	92027-1164	D-8	92043-1263	C-7
601B6005UU	E-12	92004-1224	B-3	92022-077	B-5	92025-1224	D-10	92027-1165	D-8	92043-1263	D-4
601B6304UU	E-13	92004-1225	C-3	92022-1028	D-7	92025-1225	D-10	92027-1450	D-5	92043-1279	D-8
610A0406	B-9	92004-1278	D-10	92022-1086	D-10	92025-1226	D-10	92027-162	E-5	92043-1339	E-8
610A0406	D-11	92005-1006	B-4	92022-1105	D-10	92025-1227	D-10	92027-162	G-5	92043-1358	E-8
670B2014	D-6	92005-1155	C-3	92022-1211	D-7	92025-1688	D-7	92027-162	G-6	92043-1600	C-8
670B2018	C-6	92005-1363	B-4	92022-1224	B-14	92025-1689	D-7	92027-1901	E-13	92043-1601	C-8
670B2018	D-6	92005-1366	C-8	92022-1302	B-7	92025-1690	D-7	92027-1902	E-13	92043-1608	B-3
670B2020	B-8	92009-1264	B-6	92022-1463	B-11	92025-1691	D-7	92027-1969	E-13	92043-1608	B-5
670D1508	C-12	92009-1296	G-8	92022-1517	C-3	92025-1692	D-7	92028-1310	F-9	92043-1640	F-6
670D1509	D-4	92009-1378	G-5	92022-1547	C-12	92025-1693	D-7	92028-1474	B-10	92043-1690	C-6
670D2010	C-12	92009-1592	F-13	92022-1557	G-5	92025-1694	D-7	92028-1475	B-10	92043-1709	F-4
671B2540	C-6	92009-1601	F-13	92022-1581	G-5	92025-1695	D-7	92028-1476	B-10	92045-1151	C-3
671B2565	D-9	92009-1637	G-6	92022-1582	D-7	92025-1696	D-7	92028-1990	B-12	92045-1165	D-8
671B2580	E-13	92009-1662	G-3	92022-1582	E-14	92025-1783	D-10	92028-1991	B-12	92045-1189	C-3
702A04330	C-4	92009-1677	E-14	92022-1601	F-5	92025-1784	D-10	92033-0012	E-13	92045-1190	C-3
702A07230	B-6	92009-1768	C-13	92022-1605	F-9	92025-1785	D-10	92033-025	B-12	92046-1052	B-11
92001-1146	B-10	92009-1776	F-8	92022-1606	F-9	92025-1786	D-10	92033-032	B-12	92046-1163	C-7
92001-1169	D-7	92009-1792	G-3	92022-1654	F-8	92025-1787	D-10	92033-1042	E-12	92046-1163	D-4
92001-1457	B-9	92009-1816	G-4	92022-183	F-5	92025-1788	D-10	92033-1043	E-13	92046-1168	D-11
92001-1464	F-8	92009-1879	G-4	92022-1852	C-12	92025-1789	D-10	92033-1074	D-11	92046-1169	D-11
92001-1715	B-14	92009-1903	C-8	92022-1852	D-3	92025-1790	D-10	92033-1166	E-8	92046-1171	D-3

This catalog covers:

'06~'07 VN1600 B6F/B7F

GRID NO.

This grid covers:

**L-15**

**Numerical Parts Index**

Part No.	Grid No.	Part No.	Grid No.	Part No.	Grid No.	Part No.	Grid No.	Part No.	Grid No.	Part No.	Grid No.
92046-1175	B-11	92055-1646	D-11	92075-1045	F-12	92143-1093	B-10	92150-1941	E-10	92153-0387	B-7
92046-1202	E-5	92055-1667	C-10	92075-1067	E-5	92143-1123	D-4	92150-1942	E-3	92153-0411	E-6
92046-1259	B-12	92057-1230	D-4	92075-1121	E-13	92143-1821	B-10	92150-1967	C-6	92153-0433	D-8
92046-1260	B-12	92057-1231	D-4	92075-125	F-11	92143-1836	B-9	92150-1993	C-5	92153-0434	D-8
92046-1292	C-3	92057-1422	B-9	92075-1387	E-7	92143-1878	E-5	92150-1994	C-5	92153-0500	F-8
92046-1293	B-12	92062-1078	C-12	92075-1629	E-5	92144-1029	B-14	92150-1995	C-5	92153-0533	F-8
92046-1296	E-7	92062-1078	C-3	92075-1629	G-3	92144-1106	C-12	92150-1996	C-5	92153-0627	F-3
92048-1103	C-3	92062-1078	D-8	92075-1690	D-5	92144-1126	E-8	92151-1058	B-3	92153-0627	F-5
92048-1113	C-3	92062-1083	D-8	92075-1736	F-11	92144-1141	G-8	92151-1059	B-4	92153-0627	F-9
92049-0050	E-12	92062-1089	C-3	92075-1738	E-4	92144-1188	B-11	92151-1062	C-6	92153-0684	G-5
92049-0064	F-8	92065-097	C-3	92075-1739	E-4	92144-1221	B-8	92151-1064	C-7	92153-1076	B-14
92049-016	B-8	92066-0002	B-3	92075-1855	C-7	92144-1295	B-11	92151-1134	C-7	92153-1105	C-13
92049-1017	D-8	92066-0031	B-3	92066-0031	C-7	92144-1831	F-6	92151-1135	C-7	92153-1268	B-14
92049-1025	D-11	92066-0032	F-8	92075-1870	G-5	92144-1921	B-9	92151-1226	B-14	92153-1273	G-8
92049-1033	D-11	92066-1012	C-3	92075-1905	C-7	92145-0008	B-14	92151-1252	B-4	92153-1277	D-11
92049-1038	D-8	92066-1093	E-12	92075-1927	F-12	92145-0083	E-10	92151-1273	C-7	92153-1281	B-13
92049-1061	E-13	92066-1110	C-3	92075-1998	B-4	92145-0191	E-14	92151-1332	B-7	92153-1531	F-4
92049-1165	B-11	92066-1110	D-11	92081-1183	D-11	92145-1102	D-8	92151-1355	C-12	92160-1091	C-14
92049-1181	E-5	92066-1174	C-3	92081-1644	B-11	92145-1162	D-11	92151-1390	G-8	92160-1162	G-5
92049-1228	C-3	92066-1198	B-8	92081-1737	F-5	92145-1243	B-11	92151-1401	F-5	92160-1594	B-6
92049-1280	D-11	92066-1198	B-9	92081-1776	B-4	92145-1268	G-4	92151-1416	C-3	92160-1650	G-7
92049-1383	E-3	92066-1211	B-6	92081-1791	D-4	92145-1382	F-6	92151-1423	B-3	92160-1716	C-7
92049-1398	C-6	92066-1301	F-3	92081-1869	B-14	92145-1568	F-4	92151-1438	B-6	92160-1718	C-6
92049-1483	E-3	92066-1301	F-9	92092-1013	B-7	92150-1021	C-6	92151-1525	E-8	92160-1719	C-6
92049-1519	D-8	92066-1445	B-4	92092-1081	B-7	92150-1021	C-7	92151-1585	C-8	92160-1725	B-10
92055-025	B-8	92066-1562	E-3	92093-0042	F-8	92150-1025	F-3	92151-1586	C-8	92160-1726	B-10
92055-029	C-8	92068-006	C-8	92093-1408	B-6	92150-1025	F-9	92151-1587	C-8	92160-1730	C-6
92055-049	B-4	92069-063	G-5	92093-1459	B-6	92150-1133	E-5	92151-1588	C-8	92160-1751	F-11
92055-049	C-7	92069-1002	G-4	92093-1484	C-8	92150-1161	C-3	92151-1599	C-10	92160-1944	G-3
92055-049	D-11	92069-1007	F-13	92093-1485	B-6	92150-1198	E-5	92151-1751	G-8	92161-0002	B-6
92055-1038	D-11	92069-1016	G-4	92093-1491	B-6	92150-1392	D-5	92151-1755	D-8	92161-0088	B-4
92055-1044	D-8	92069-1055	G-5	92093-1552	E-7	92150-1484	C-13	92151-1796	C-6	92161-0089	B-4
92055-112	D-5	92069-1059	F-13	92104-0004	G-9	92150-1689	E-9	92151-1809	D-5	92161-0232	E-8
92055-1130	E-7	92069-1068	F-13	92104-1003	G-9	92150-1690	E-3	92151-1884	C-6	92161-1058	C-8
92055-1165	D-11	92070-1125	C-14	92104-1063	G-9	92150-1725	B-9	92151-1930	C-7	92161-1062	C-8
92055-1251	F-5	92070-1138	C-14	92104-1064	G-9	92150-1749	B-7	92151-1940	E-5	92161-1083	C-8
92055-1272	B-4	92070-1250	C-14	92107-1002	G-9	92150-1771	F-4	92151-1940	F-11	92161-1097	E-5
92055-1358	C-12	92071-0013	E-5	92107-1052	G-9	92150-1771	F-6	92151-1945	E-5	92161-1139	C-7
92055-1370	D-3	92071-100	C-12	92110-1015	G-9	92150-1779	C-6	92151-1971	F-8	92161-1179	C-6
92055-1371	B-5	92071-1028	B-6	92110-1135	G-9	92150-1779	D-3	92151-3704	C-14	92161-1210	C-11
92055-1373	C-12	92071-1131	G-3	92110-1165	G-9	92150-1795	B-9	92152-0178	E-12	92161-1212	G-4
92055-1373	C-3	92071-1184	C-14	92110-1166	G-9	92150-1801	E-9	92152-1206	C-8	92161-1214	E-5
92055-1381	D-3	92071-1265	E-9	92110-1167	G-9	92150-1806	D-11	92152-1308	E-12	92161-1247	F-13
92055-1393	D-3	92071-1269	C-3	92116-1004	D-11	92150-1829	F-5	92152-1336	E-7	92170-1032	D-5
92055-1452	E-3	92071-1270	B-7	92116-1062	D-8	92150-1864	C-6	92152-1337	F-8	92170-1067	F-3
92055-1459	E-3	92072-1195	D-8	92116-1072	E-3	92150-1868	B-9	92152-1381	F-8	92170-1445	B-6
92055-1497	F-8	92072-1197	F-9	92116-1074	E-3	92150-1868	C-12	92152-1393	F-11	92170-1492	C-10
92055-1555	B-9	92072-1331	E-5	92122-1126	D-4	92150-1868	C-3	92153-0009	D-4	92170-1514	C-6
92055-1620	C-8	92074-028	F-11	92143-1047	G-5	92150-1894	E-9	92153-0344	C-3	92170-1695	B-6
92055-1622	C-8	92075-1011	F-11	92143-1076	B-11	92150-1913	D-3	92153-0360	F-4	92170-1732	D-8



This catalog covers:

'06~'07 VN1600 B6F/B7F

GRID NO.

**B-16**

This grid covers:

**Part Name Index**

Air Cleaner.....	B-6
Brake Pedal.....	E-14
Cables.....	F-14
Camshaft(s).....	B-9
Chassis Electrical Equipment.....	G-7
Clutch.....	B-11
Clutch Master Cylinder.....	F-9
Crankcase.....	C-3/C-4
Crankcase Bolt Pattern.....	C-5
Crankshaft.....	B-10
Cylinder.....	B-5
Cylinder Head.....	B-3
Cylinder Head Cover.....	B-4
Decals(B6F).....	G-11
Decals(B7F).....	G-12
Drive Shaft.....	D-10/D-11
Engine Mount.....	E-4
Fenders.....	E-9
Final Gear.....	D-10/D-11
Footrests.....	E-8
Frame.....	E-3
Frame Fittings.....	E-5
Front Bevel Gear.....	D-7/D-8/D-9
Front Brake.....	F-4
Front Fork.....	F-8
Front Hub.....	E-12
Front Master Cylinder.....	F-3
Fuel Injection.....	C-11
Fuel Pump.....	C-10
Fuel Tank.....	F-10/F-11
Gear Change Drum.....	B-13
Gear Change Mechanism.....	B-14
Generator.....	C-13

Handlebar.....	F-7
Headlight(s).....	G-4
Ignition Switch.....	G-8
Ignition System.....	C-14
Labels.....	G-10
Left Engine Cover(s).....	C-6
Manual.....	G-13
Meter(s).....	F-13
Muffler(s).....	B-7
Oil Pump.....	C-12
Owner's Tools.....	G-9
Piston(s).....	B-5
Radiator.....	D-5/D-6
Rear Brake.....	F-6
Rear Hub.....	E-13
Rear Master Cylinder.....	F-5
Right Engine Cover(s).....	C-7
Seat.....	F-12
Shift Fork(s).....	B-13
Shock Absorber.....	E-7
Side Covers.....	G-3
Stand(s).....	E-10
Starter Motor.....	D-3
Suspension.....	E-7
Swingarm.....	E-6
Taillight(s).....	G-5
Tensioner.....	B-9
Throttle.....	C-8/C-9
Tires.....	E-11
Transmission.....	B-12
Turn Signals.....	G-6
Valve(s).....	B-8
Water Pump.....	D-4

This catalog covers:

'06~'07 VN1600 B6F/B7F

GRID NO.

**C-16**

This grid covers:

**Part Name Index**

Air Cleaner.....	B-6
Brake Pedal.....	E-14
Cables.....	F-14
Camshaft(s).....	B-9
Chassis Electrical Equipment.....	G-7
Clutch.....	B-11
Clutch Master Cylinder.....	F-9
Crankcase.....	C-3/C-4
Crankcase Bolt Pattern.....	C-5
Crankshaft.....	B-10
Cylinder.....	B-5
Cylinder Head.....	B-3
Cylinder Head Cover.....	B-4
Decals(B6F).....	G-11
Decals(B7F).....	G-12
Drive Shaft.....	D-10/D-11
Engine Mount.....	E-4
Fenders.....	E-9
Final Gear.....	D-10/D-11
Footrests.....	E-8
Frame.....	E-3
Frame Fittings.....	E-5
Front Bevel Gear.....	D-7/D-8/D-9
Front Brake.....	F-4
Front Fork.....	F-8
Front Hub.....	E-12
Front Master Cylinder.....	F-3
Fuel Injection.....	C-11
Fuel Pump.....	C-10
Fuel Tank.....	F-10/F-11
Gear Change Drum.....	B-13
Gear Change Mechanism.....	B-14
Generator.....	C-13

Handlebar.....	F-7
Headlight(s).....	G-4
Ignition Switch.....	G-8
Ignition System.....	C-14
Labels.....	G-10
Left Engine Cover(s).....	C-6
Manual.....	G-13
Meter(s).....	F-13
Muffler(s).....	B-7
Oil Pump.....	C-12
Owner's Tools.....	G-9
Piston(s).....	B-5
Radiator.....	D-5/D-6
Rear Brake.....	F-6
Rear Hub.....	E-13
Rear Master Cylinder.....	F-5
Right Engine Cover(s).....	C-7
Seat.....	F-12
Shift Fork(s).....	B-13
Shock Absorber.....	E-7
Side Covers.....	G-3
Stand(s).....	E-10
Starter Motor.....	D-3
Suspension.....	E-7
Swingarm.....	E-6
Taillight(s).....	G-5
Tensioner.....	B-9
Throttle.....	C-8/C-9
Tires.....	E-11
Transmission.....	B-12
Turn Signals.....	G-6
Valve(s).....	B-8
Water Pump.....	D-4

This catalog covers:

'06~'07 VN1600 B6F/B7F

GRID NO.

**D-16**

This grid covers:

**Part Name Index**

Air Cleaner.....	B-6
Brake Pedal.....	E-14
Cables.....	F-14
Camshaft(s).....	B-9
Chassis Electrical Equipment.....	G-7
Clutch.....	B-11
Clutch Master Cylinder.....	F-9
Crankcase.....	C-3/C-4
Crankcase Bolt Pattern.....	C-5
Crankshaft.....	B-10
Cylinder.....	B-5
Cylinder Head.....	B-3
Cylinder Head Cover.....	B-4
Decals(B6F).....	G-11
Decals(B7F).....	G-12
Drive Shaft.....	D-10/D-11
Engine Mount.....	E-4
Fenders.....	E-9
Final Gear.....	D-10/D-11
Footrests.....	E-8
Frame.....	E-3
Frame Fittings.....	E-5
Front Bevel Gear.....	D-7/D-8/D-9
Front Brake.....	F-4
Front Fork.....	F-8
Front Hub.....	E-12
Front Master Cylinder.....	F-3
Fuel Injection.....	C-11
Fuel Pump.....	C-10
Fuel Tank.....	F-10/F-11
Gear Change Drum.....	B-13
Gear Change Mechanism.....	B-14
Generator.....	C-13

Handlebar.....	F-7
Headlight(s).....	G-4
Ignition Switch.....	G-8
Ignition System.....	C-14
Labels.....	G-10
Left Engine Cover(s).....	C-6
Manual.....	G-13
Meter(s).....	F-13
Muffler(s).....	B-7
Oil Pump.....	C-12
Owner's Tools.....	G-9
Piston(s).....	B-5
Radiator.....	D-5/D-6
Rear Brake.....	F-6
Rear Hub.....	E-13
Rear Master Cylinder.....	F-5
Right Engine Cover(s).....	C-7
Seat.....	F-12
Shift Fork(s).....	B-13
Shock Absorber.....	E-7
Side Covers.....	G-3
Stand(s).....	E-10
Starter Motor.....	D-3
Suspension.....	E-7
Swingarm.....	E-6
Taillight(s).....	G-5
Tensioner.....	B-9
Throttle.....	C-8/C-9
Tires.....	E-11
Transmission.....	B-12
Turn Signals.....	G-6
Valve(s).....	B-8
Water Pump.....	D-4

This catalog covers:

'06~'07 VN1600 B6F/B7F

GRID NO.

**E-16**

This grid covers:

**Part Name Index**

Air Cleaner.....	B-6
Brake Pedal.....	E-14
Cables.....	F-14
Camshaft(s).....	B-9
Chassis Electrical Equipment.....	G-7
Clutch.....	B-11
Clutch Master Cylinder.....	F-9
Crankcase.....	C-3/C-4
Crankcase Bolt Pattern.....	C-5
Crankshaft.....	B-10
Cylinder.....	B-5
Cylinder Head.....	B-3
Cylinder Head Cover.....	B-4
Decals(B6F).....	G-11
Decals(B7F).....	G-12
Drive Shaft.....	D-10/D-11
Engine Mount.....	E-4
Fenders.....	E-9
Final Gear.....	D-10/D-11
Footrests.....	E-8
Frame.....	E-3
Frame Fittings.....	E-5
Front Bevel Gear.....	D-7/D-8/D-9
Front Brake.....	F-4
Front Fork.....	F-8
Front Hub.....	E-12
Front Master Cylinder.....	F-3
Fuel Injection.....	C-11
Fuel Pump.....	C-10
Fuel Tank.....	F-10/F-11
Gear Change Drum.....	B-13
Gear Change Mechanism.....	B-14
Generator.....	C-13

Handlebar.....	F-7
Headlight(s).....	G-4
Ignition Switch.....	G-8
Ignition System.....	C-14
Labels.....	G-10
Left Engine Cover(s).....	C-6
Manual.....	G-13
Meter(s).....	F-13
Muffler(s).....	B-7
Oil Pump.....	C-12
Owner's Tools.....	G-9
Piston(s).....	B-5
Radiator.....	D-5/D-6
Rear Brake.....	F-6
Rear Hub.....	E-13
Rear Master Cylinder.....	F-5
Right Engine Cover(s).....	C-7
Seat.....	F-12
Shift Fork(s).....	B-13
Shock Absorber.....	E-7
Side Covers.....	G-3
Stand(s).....	E-10
Starter Motor.....	D-3
Suspension.....	E-7
Swingarm.....	E-6
Taillight(s).....	G-5
Tensioner.....	B-9
Throttle.....	C-8/C-9
Tires.....	E-11
Transmission.....	B-12
Turn Signals.....	G-6
Valve(s).....	B-8
Water Pump.....	D-4

This catalog covers:

'06~'07 VN1600 B6F/B7F

GRID NO.

**F-16**

This grid covers:

**Part Name Index**

Air Cleaner.....	B-6
Brake Pedal.....	E-14
Cables.....	F-14
Camshaft(s).....	B-9
Chassis Electrical Equipment.....	G-7
Clutch.....	B-11
Clutch Master Cylinder.....	F-9
Crankcase.....	C-3/C-4
Crankcase Bolt Pattern.....	C-5
Crankshaft.....	B-10
Cylinder.....	B-5
Cylinder Head.....	B-3
Cylinder Head Cover.....	B-4
Decals(B6F).....	G-11
Decals(B7F).....	G-12
Drive Shaft.....	D-10/D-11
Engine Mount.....	E-4
Fenders.....	E-9
Final Gear.....	D-10/D-11
Footrests.....	E-8
Frame.....	E-3
Frame Fittings.....	E-5
Front Bevel Gear.....	D-7/D-8/D-9
Front Brake.....	F-4
Front Fork.....	F-8
Front Hub.....	E-12
Front Master Cylinder.....	F-3
Fuel Injection.....	C-11
Fuel Pump.....	C-10
Fuel Tank.....	F-10/F-11
Gear Change Drum.....	B-13
Gear Change Mechanism.....	B-14
Generator.....	C-13

Handlebar.....	F-7
Headlight(s).....	G-4
Ignition Switch.....	G-8
Ignition System.....	C-14
Labels.....	G-10
Left Engine Cover(s).....	C-6
Manual.....	G-13
Meter(s).....	F-13
Muffler(s).....	B-7
Oil Pump.....	C-12
Owner's Tools.....	G-9
Piston(s).....	B-5
Radiator.....	D-5/D-6
Rear Brake.....	F-6
Rear Hub.....	E-13
Rear Master Cylinder.....	F-5
Right Engine Cover(s).....	C-7
Seat.....	F-12
Shift Fork(s).....	B-13
Shock Absorber.....	E-7
Side Covers.....	G-3
Stand(s).....	E-10
Starter Motor.....	D-3
Suspension.....	E-7
Swingarm.....	E-6
Taillight(s).....	G-5
Tensioner.....	B-9
Throttle.....	C-8/C-9
Tires.....	E-11
Transmission.....	B-12
Turn Signals.....	G-6
Valve(s).....	B-8
Water Pump.....	D-4



This catalog covers:

'06~'07 VN1600 B6F/B7F

GRID NO.

**G-16**

This grid covers:

**Part Name Index**

Air Cleaner.....	B-6
Brake Pedal.....	E-14
Cables.....	F-14
Camshaft(s).....	B-9
Chassis Electrical Equipment.....	G-7
Clutch.....	B-11
Clutch Master Cylinder.....	F-9
Crankcase.....	C-3/C-4
Crankcase Bolt Pattern.....	C-5
Crankshaft.....	B-10
Cylinder.....	B-5
Cylinder Head.....	B-3
Cylinder Head Cover.....	B-4
Decals(B6F).....	G-11
Decals(B7F).....	G-12
Drive Shaft.....	D-10/D-11
Engine Mount.....	E-4
Fenders.....	E-9
Final Gear.....	D-10/D-11
Footrests.....	E-8
Frame.....	E-3
Frame Fittings.....	E-5
Front Bevel Gear.....	D-7/D-8/D-9
Front Brake.....	F-4
Front Fork.....	F-8
Front Hub.....	E-12
Front Master Cylinder.....	F-3
Fuel Injection.....	C-11
Fuel Pump.....	C-10
Fuel Tank.....	F-10/F-11
Gear Change Drum.....	B-13
Gear Change Mechanism.....	B-14
Generator.....	C-13

Handlebar.....	F-7
Headlight(s).....	G-4
Ignition Switch.....	G-8
Ignition System.....	C-14
Labels.....	G-10
Left Engine Cover(s).....	C-6
Manual.....	G-13
Meter(s).....	F-13
Muffler(s).....	B-7
Oil Pump.....	C-12
Owner's Tools.....	G-9
Piston(s).....	B-5
Radiator.....	D-5/D-6
Rear Brake.....	F-6
Rear Hub.....	E-13
Rear Master Cylinder.....	F-5
Right Engine Cover(s).....	C-7
Seat.....	F-12
Shift Fork(s).....	B-13
Shock Absorber.....	E-7
Side Covers.....	G-3
Stand(s).....	E-10
Starter Motor.....	D-3
Suspension.....	E-7
Swingarm.....	E-6
Taillight(s).....	G-5
Tensioner.....	B-9
Throttle.....	C-8/C-9
Tires.....	E-11
Transmission.....	B-12
Turn Signals.....	G-6
Valve(s).....	B-8
Water Pump.....	D-4