

# PARTS CATALOGUE

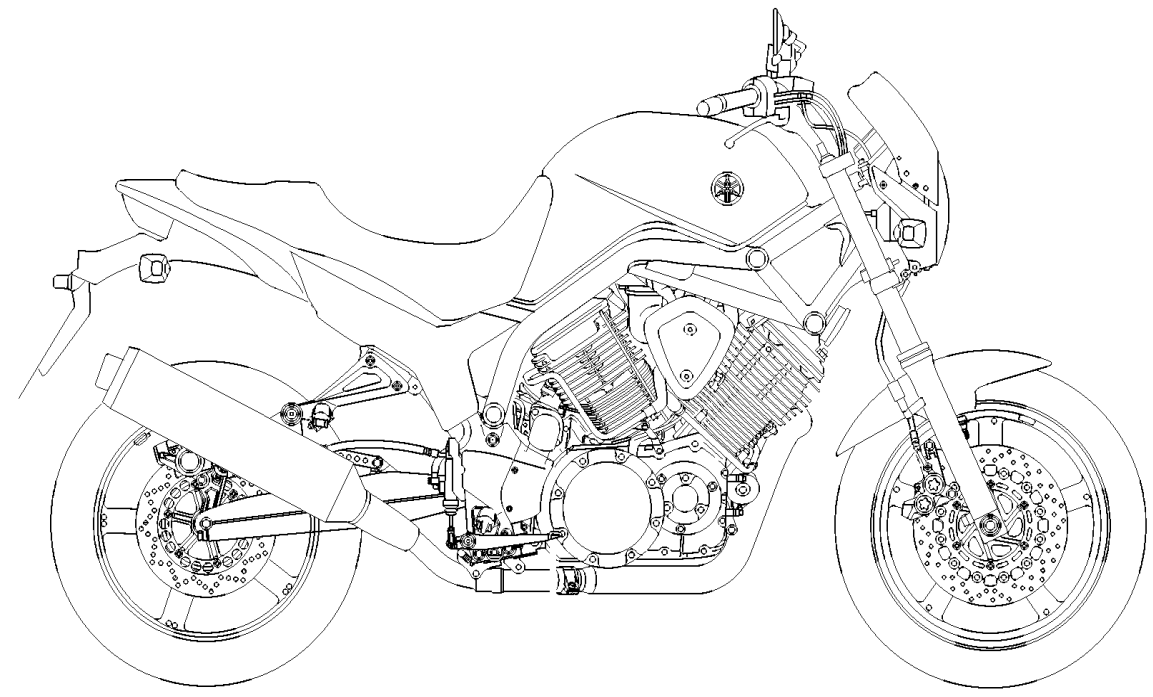
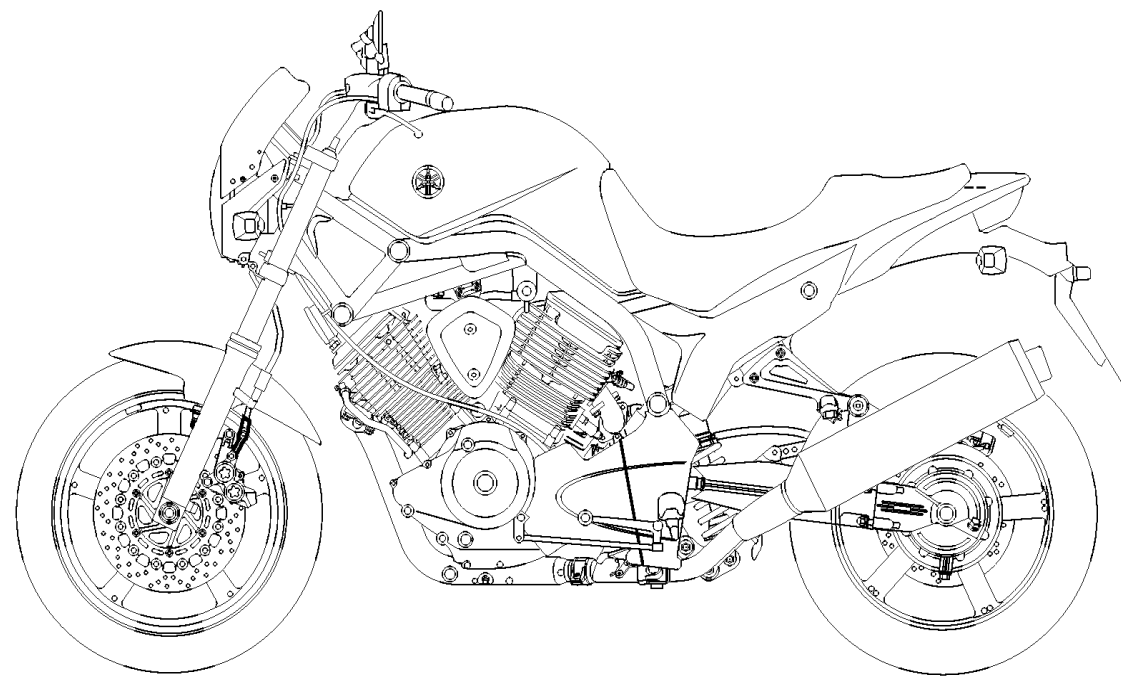
BT1100 (5JN1) EUROPE

---

2A5JN-300E3

**YAMAHA**  
**GENUINE**  
Parts & Accessories

BT1100  
**PARTS CATALOGUE**  
©2002 by Belgarda S.p.a.  
3rd Edition, May 2002  
All rights reserved.  
Any reprinting or unauthorized use  
without the written permission of  
Belgarda S.p.a.  
is expressly prohibited.



## FOREWORD

This Parts Catalogue is related to the parts for the model(s) in the below frame. When you are ordering replacement parts, please refer to this Parts Catalogue and quote both part numbers and part names correctly.

BT1100(5JN1)

1. Modifications or additions which have been made after issue of the Parts Catalogue will be announced in the Yamaha Parts News. It is advisable that you make necessary corrections to the Parts Catalogue according to the Yamaha Parts News.

**2. Abbreviations**

The Following abbreviations are used in this Parts Catalogue.

“UR” Use specified parts number.

“UN” Use as many as needed.

“AP” Alternate Parts

“LM” Local Made (Parts need to be ordered locally)

“F#” Frame No. (Applicable machine No.)

3. Parts, which are to be supplied in an assembly, are listed with a dot(.) in front of the part name as shown below.

**EXAMPLE**

CARBURETOR ASSY

.JET, PILOT

.NOZZLE, MAIN

4. Number of component for assembly

The numeral appearing to the right of each component part indicates the quantity of parts for each assembly unit.

**EXAMPLE**

PART NO.	DESCRIPTION	Q'TY	REMARKS
2F5-83310-60	FRONT FLASHER LIGHT ASSY	2	
115-83311-60	.BULB (6V-18W)	1	
1M1-83309-60	.REFLECTOR	1	

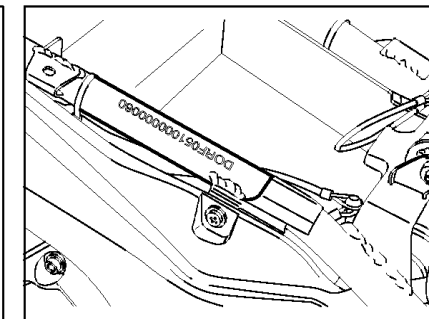
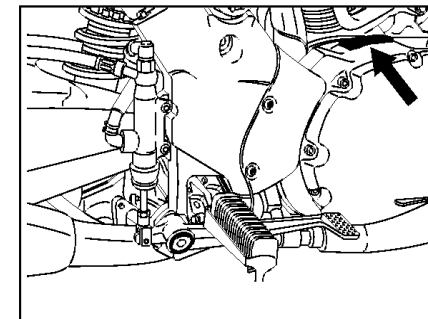
5. Applicable colors of graphics are represented in the “REMARKS” as shown below.

PART NO.	DESCRIPTION	Q'TY	REMARKS
2N4-24110-00-X5	.FUEL TANK COMP.	2	MXR
3J1-24240-10	.GRAPHIC, FUEL TANK	1	for MXR

6. Applicable Serial No.

Engine Serial No.

Frame Serial No.



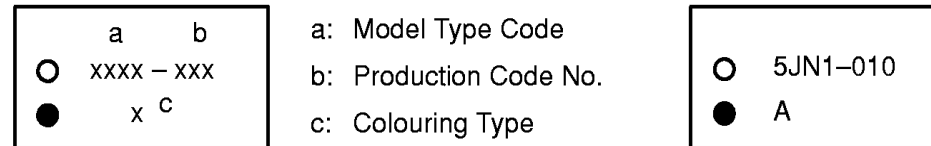
7. Note that the illustrations for reference in finding parts numbers, not to be used for assembling. When assembling, please use the applicable service manual.

8. The asterisk (\*) before a reference number indicates modification items after the first edition.

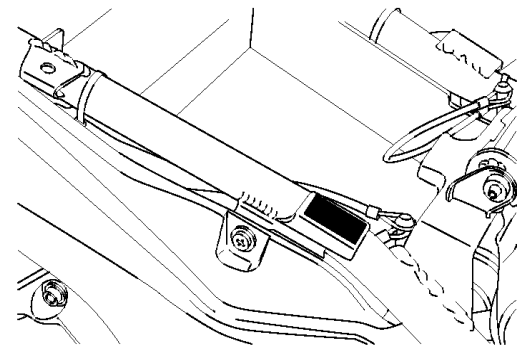
## MODEL LABEL

(1) A label called "Model Label" is affixed in the location as indicated in (3) below.  
When using this parts catalogue, please be sure to cross-refer the "model code – production code No." in the catalogue to the "model code – production code No." indicated on the Model Label affixed onto the product concerned.

(2) "Model Label" Indication



(3) Model Label Affixing Location



(4) Model Code – Production Code Number of Model Listed in This Parts Catalog

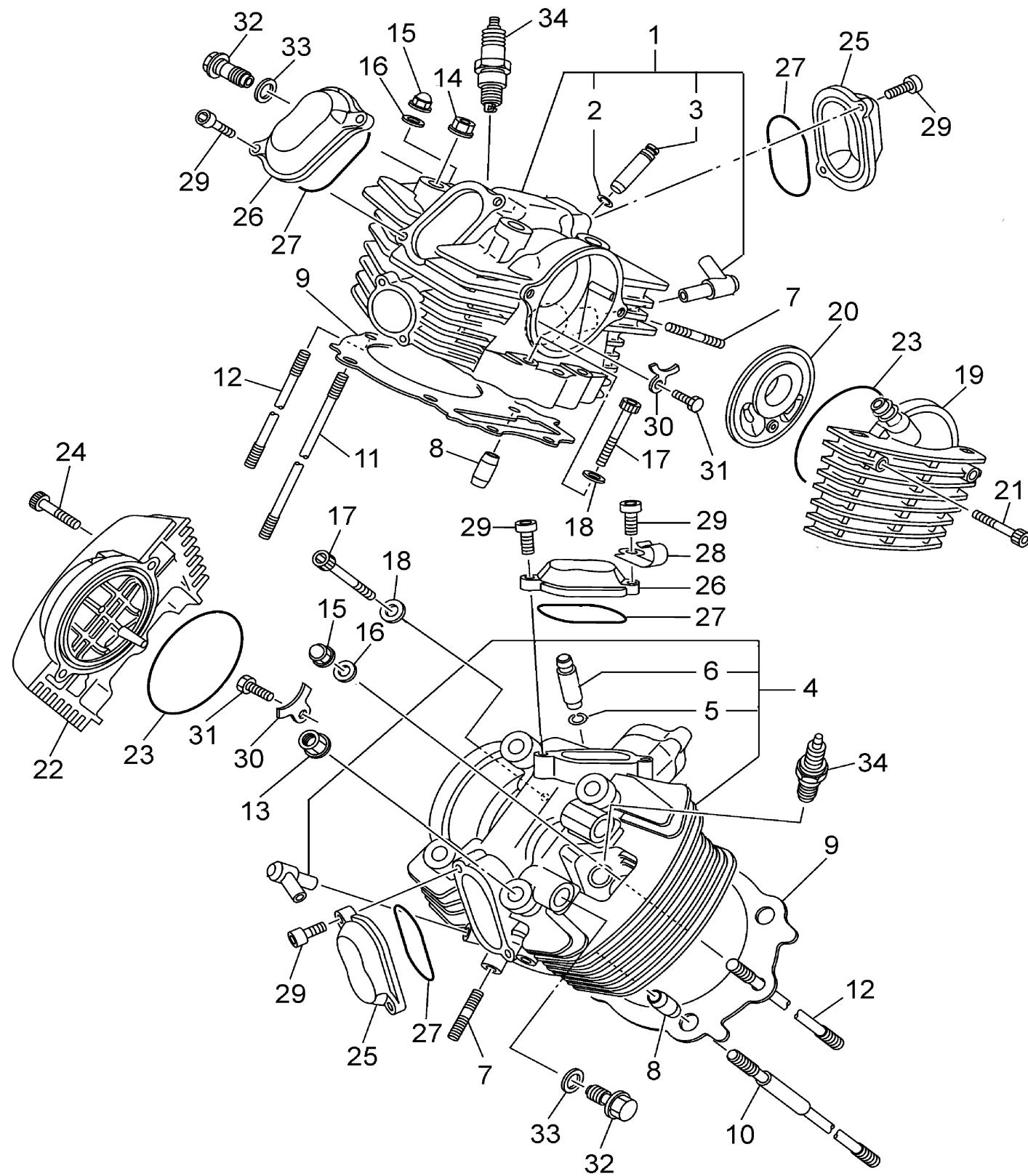
Model Code	Production Code No.	Country (destination)	Model Code	Production Code No.	Country (destination)
5JN1	010	GERMANY	5JN1	020	DENMARK
5JN1	010	AUSTRIA	5JN1	020	TURKEY
5JN1	010	SLOVENIA	5JN1	060	GBR
5JN1	010	POLAND	5JN1	060	IRELAND
5JN1	010	CZECH REP.	5JN1	070	SOUTH AFRICA
5JN1	020	ITALY			
5JN1	020	SWITZERLAND			
5JN1	030	FRANCE			
5JN1	030	BELGIUM			
5JN1	030	SPAIN			
5JN1	020	GREECE			
5JN1	020	NETHERLAND			
5JN1	020	NORWAY			
5JN1	020	PORTUGAL			
5JN1	020	SWEDEN			

(5) Colouring Information

Model Code	Colouring type code	Colour code	Colour Name	Abbreviation
5JN1	A	004B	BLACK 2	BL2
5JN1	B	0564	DEEP PURPLISH BLUE SOLID C	DPBMC
5JN1	C	0660	SILVER METALLIC 1	SM1

# CONTENTS

CYLINDER HEAD .....	B2	STAND. FOOTREST .....	E7
CYLINDER .....	B4	REAR MASTER CYLINDER .....	E10
CRANKSHAFT. PISTON .....	B5	GRAPHIC, EMBLEM .....	E11
VALVE .....	B6	GENERATOR .....	E12
CAMSHAFT. CHAIN .....	B7	FLASHER LIGHT .....	E13
OIL PUMP .....	B8	METER .....	E14
OIL CLEANER .....	B9	HEADLIGHT .....	E15
INTAKE .....	B10	TAILLIGHT .....	F2
CARBURETOR .....	B12	HANDLE SWITCH. LEVER .....	F3
EXHAUST .....	B15	ELECTRICAL 1 .....	F4
EXHAUST 2 .....	C3	ELECTRICAL 2 .....	F5
CRANKCASE .....	C4		
CRANKCASE COVER 1 .....	C5		
STARTER .....	C7	NUMERICAL INDEX .....	M1
CLUTCH .....	C8		
TRANSMISSION .....	C10		
MIDDLE DRIVE GEAR .....	C11		
SHIFT CAM. FORK .....	C13		
SHIFT SHAFT .....	C14		
FRAME .....	C15		
FENDER .....	D2		
SIDE COVER .....	D4		
REAR ARM SUSPENSION .....	D5		
DRIVE SHAFT .....	D7		
STEERING .....	D9		
FRONT FORK .....	D10		
FUEL TANK .....	D12		
SEAT .....	D14		
FRONT WHEEL .....	D15		
FRONT BRAKE CALIPER .....	E2		
REAR WHEEL .....	E3		
REAR BRAKE CALIPER .....	E4		
STEERING HANDLE. CABLE .....	E5		
FRONT MASTER CYLINDER .....	E6		



5JN1300-2011

**FIG. 1 CYLINDER HEAD**

REF. NO.	PART NO.	DESCRIPTION	5JN1				REMARKS
1	5KS-11101-00	CYLINDER HEAD ASSY	1				
2	93440-14086	.CIRCLIP	2				
3	4X7-11133-10	.GUIDE, INTAKE VALVE	2				
4	5KS-11101-10	CYLINDER HEAD ASSY	1				
5	93440-14086	.CIRCLIP	2				
6	4X7-11133-10	.GUIDE, INTAKE VALVE	2				
7	95617-08625	BOLT, STUD	4				
8	91817-30011	PIN, DOWEL	4				
9	5EL-11181-00	GASKET, CYLINDER HEAD 1	2				
10	4X7-11363-01	BOLT, CYLINDER HOLDING 3	4				
11	90116-12469	BOLT, STUD	4				
12	90116-10344	BOLT, STUD	2				
13	90179-12326	NUT	4				
14	90179-12325	NUT	4				
15	90176-10075	NUT, CROWN	2				
16	90201-101A4	WASHER, PLATE	2				
17	91314-08050	BOLT	4				
18	92907-08600	WASHER	4				
19	5KS-11185-00	COVER, CYLINDER HEAD SIDE 3	1				
20	42X-11165-00	PLATE, BREATHER	1				
21	91314-06035	BOLT	2				
22	5JN-11185-00	COVER, CYLINDER HEAD SIDE 3	1				
23	93210-92448	O-RING	2				
24	91314-06035	BOLT	2				
25	5JN-11186-00	COVER, CYLINDER HEAD SIDE 1	2				
26	5JN-11187-00	COVER, CYLINDER HEAD SIDE 2	2				
27	93210-62446	O-RING	4				

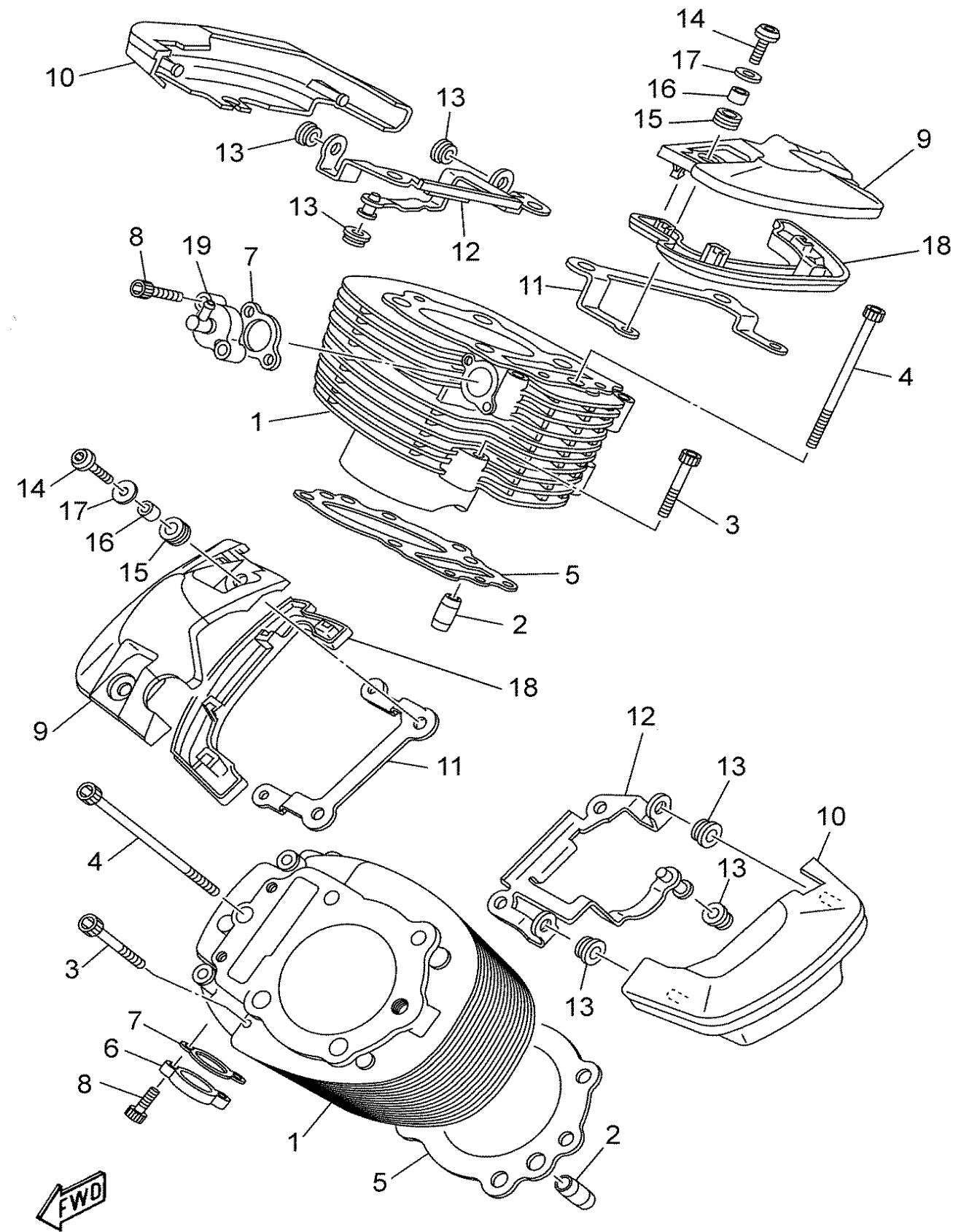




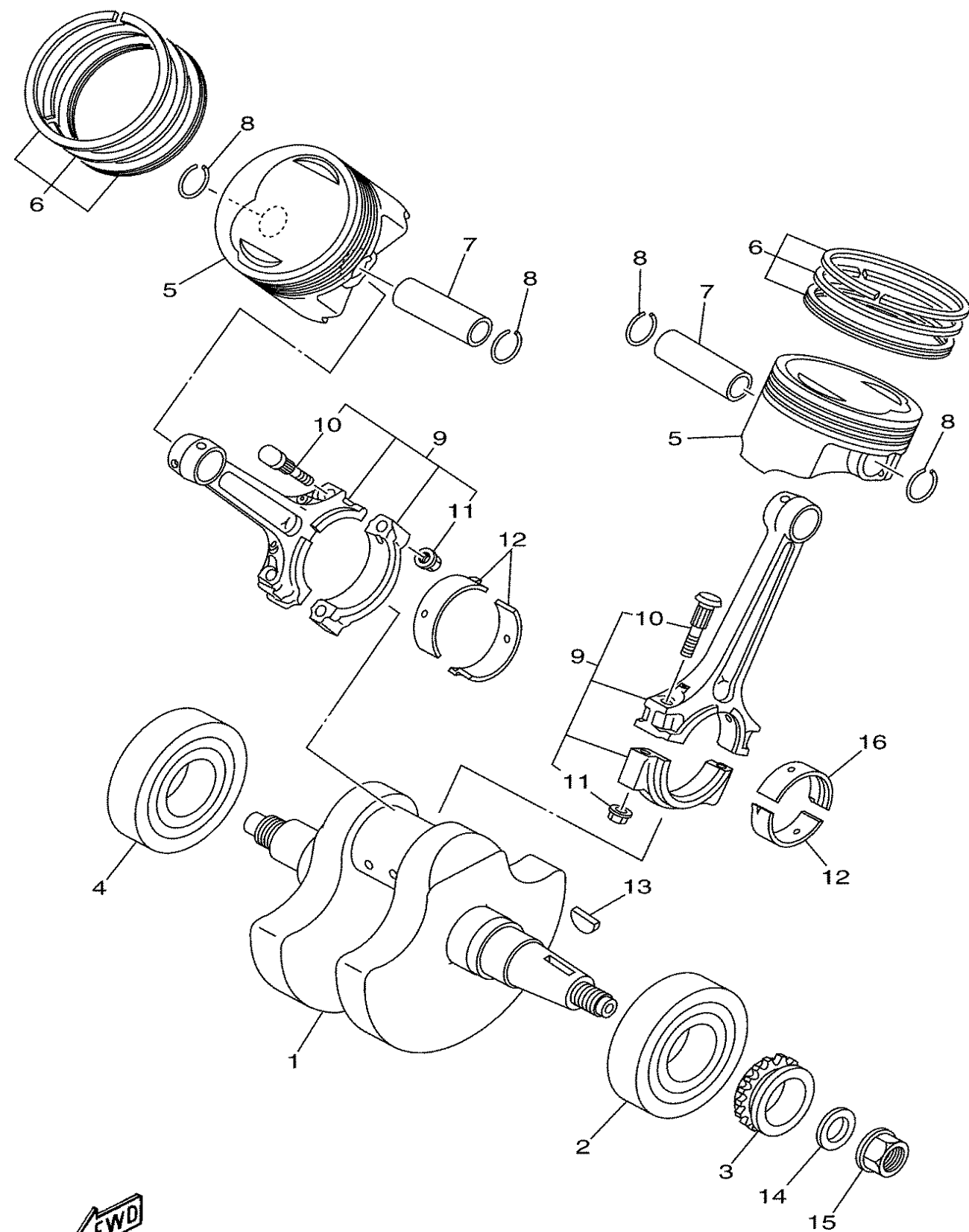


**FIG. 2 CYLINDER**

REF. NO.	PART NO.	DESCRIPTION	5JN1				REMARKS
1	5KS-11311-00	CYLINDER 1	2				
2	90387-087A5	COLLAR	4				
3	91314-06040	BOLT	4				
4	91314-06100	BOLT	2				
5	5EL-11351-00	GASKET, CYLINDER	2				
6	5KS-12215-00	CAP, TENSIONER CASE	1				
7	4FM-12213-00	GASKET, TENSIONER CASE	2				
8	91314-06025	BOLT	4				
9	5JN-E1192-00	COVER, CYLINDER HEAD 2	2				
10	5JN-E1186-00	COVER, CYLINDER HEAD SIDE 1	2				
11	5EL-11152-00	BRACKET, CYLINDER HEAD COVER	2				
12	5EL-11142-01	BRACKET, CYLINDER HEAD COVER 2	2				
13	90480-10627	GROMMET	6				
14	90149-06298	SCREW	4				
15	90480-13018	GROMMET	4				
16	90387-06043	COLLAR	4				
17	90201-06057	WASHER, PLATE	4				
18	5JN-E1191-00	COVER, CYLINDER HEAD 1	2				
19	5JN-12215-00	CAP, TENSIONER CASE	1				



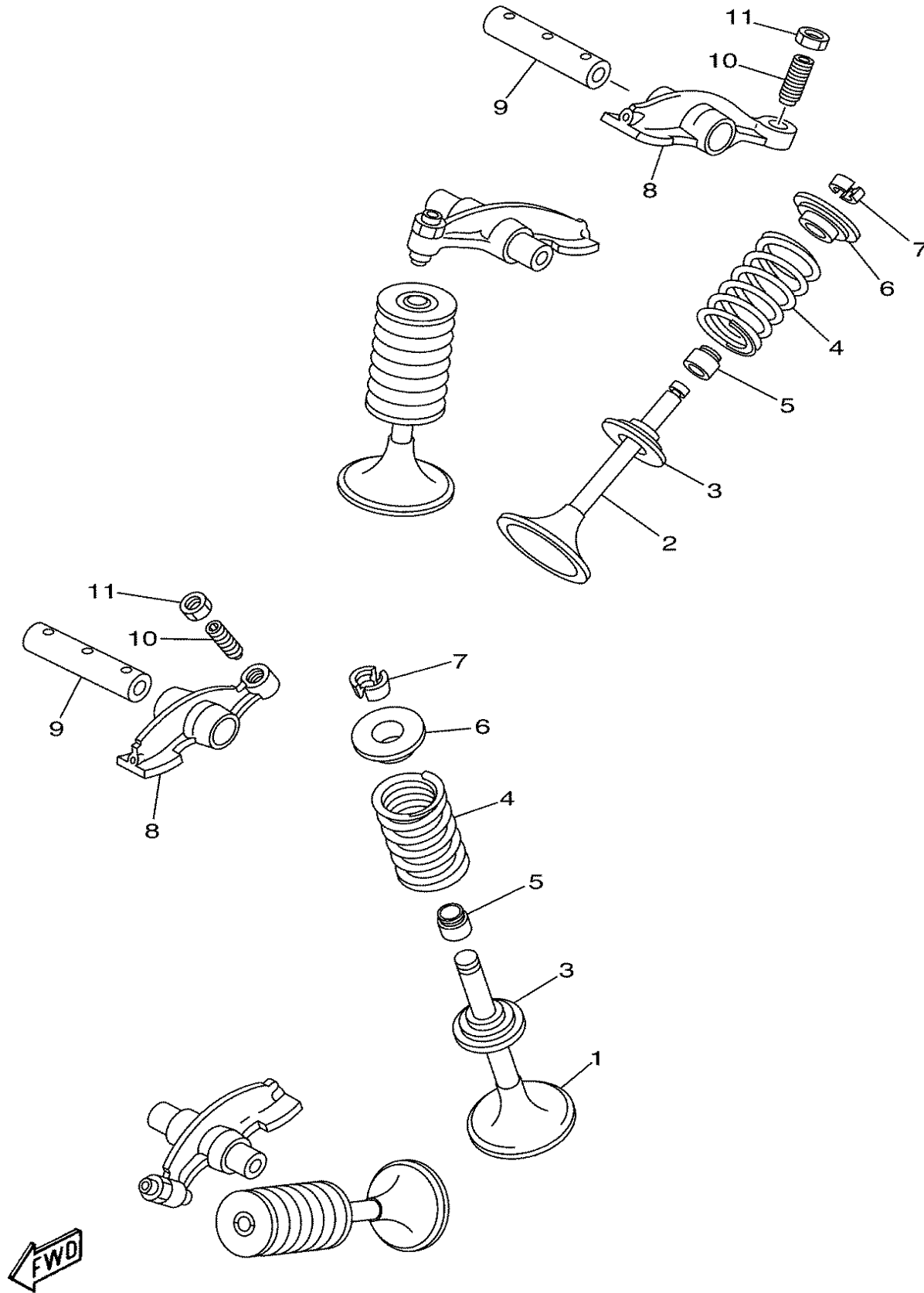
5JN1300-2020



5EL1351-9030

**FIG. 3 CRANKSHAFT. PISTON**

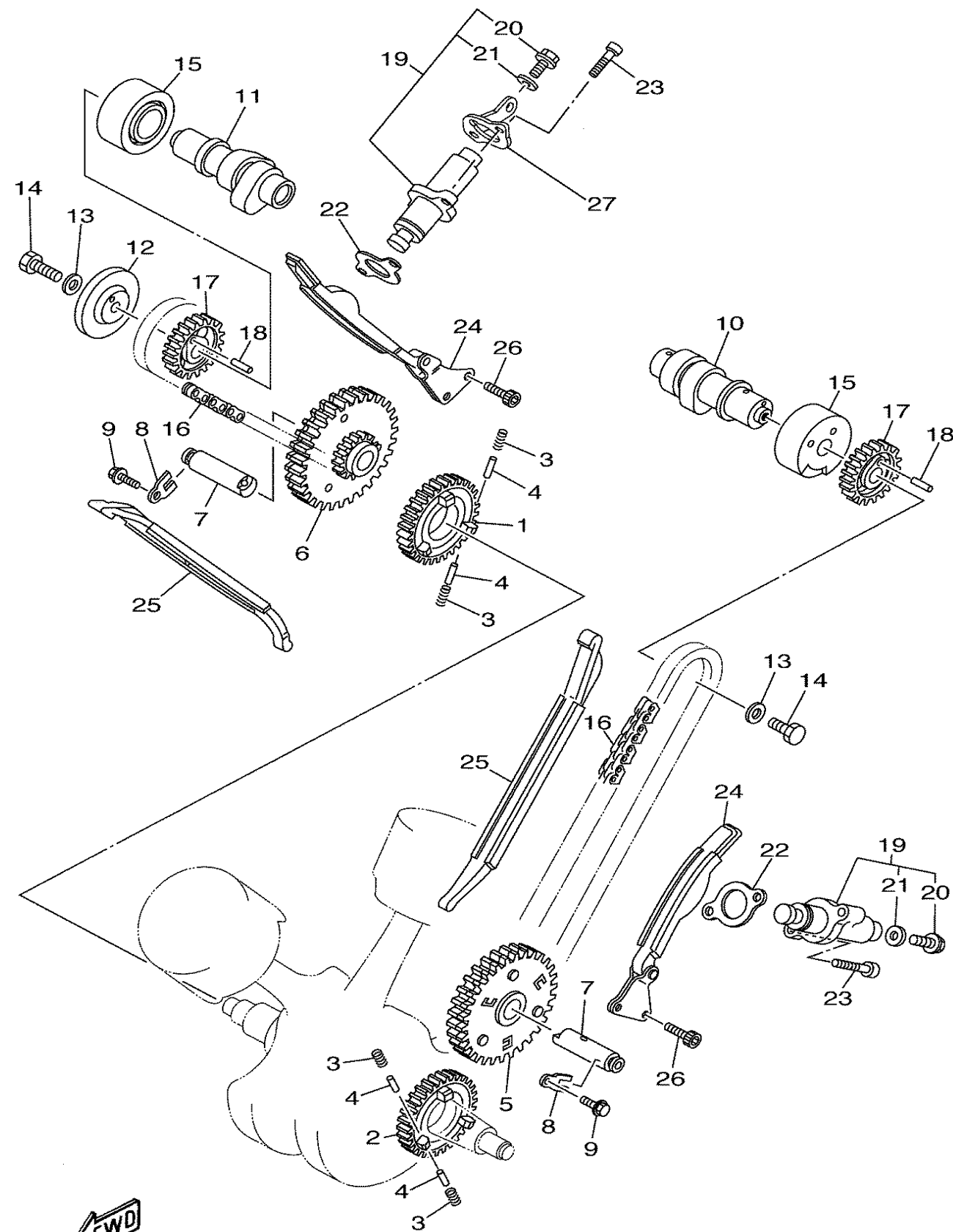
REF. NO.	PART NO.	DESCRIPTION	5/JN1				REMARKS
1	5EL-11411-10	CRANKSHAFT	1				
2	93306-30808	BEARING (B6308C4-SPECIAL)	1				
3	4X7-13354-00	SPROCKET, DRIVE	1				
4	93306-30808	BEARING (B6308C4-SPECIAL)	1				
5	5EL-11631-10	PISTON (STD)	2				
6	1TA-11610-00	PISTON RING SET	2				
7	4WM-11633-00	PIN, PISTON	2				
8	93450-24028	CIRCLIP	4				
9	5EL-11650-10	CONNECTING ROD ASSY	2				
10	4X7-11654-01	.BOLT, CONNECTING ROD	2				
11	90179-09379	.NUT	2				
12	4X7-11656-00	PLANE BEARING (BLUE)	3				
	4X7-11656-10	PLANE BEARING (BLACK)	3				
	4X7-11656-20	PLANE BEARING (BROWN)	3				
	4X7-11656-30	PLANE BEARING (GREEN)	3				
	4X7-11656-40	PLANE BEARING (YELLOW)	3				
13	90280-05048	KEY, WOODRUFF	1				
14	90201-165H4	WASHER, PLATE	1				
15	90179-16448	NUT	1				
16	5G5-11656-00	PLANE BEARING (BLACK)	1				
	5G5-11656-10	PLANE BEARING (BROWN)	1				
	5G5-11656-20	PLANE BEARING (GREEN)	1				



5EL1351-9040

**FIG. 4 VALVE**

REF. NO.	PART NO.	DESCRIPTION	5/JN1				REMARKS
1	2J2-12111-01	VALVE, INTAKE	2				
2	5A8-12121-00	VALVE, EXHAUST	2				
3	4X7-12116-00	SEAT, VALVE SPRING	4				
4	90501-44455	SPRING, COMPRESSION	4				
5	341-12119-02	SEAL, VALVE STEM	4				
6	4X7-12117-00	RETAINER, VALVE SPRING	4				
7	4X7-12118-00	COTTER, VALVE	8				
8	42X-12151-00	ARM, VALVE ROCKER	4				
9	4X7-12156-01	SHAFT, ROCKER 2	4				
10	4X7-12159-00	SCREW, VALVE ADJUSTING	4				
11	90170-08173	NUT	4				



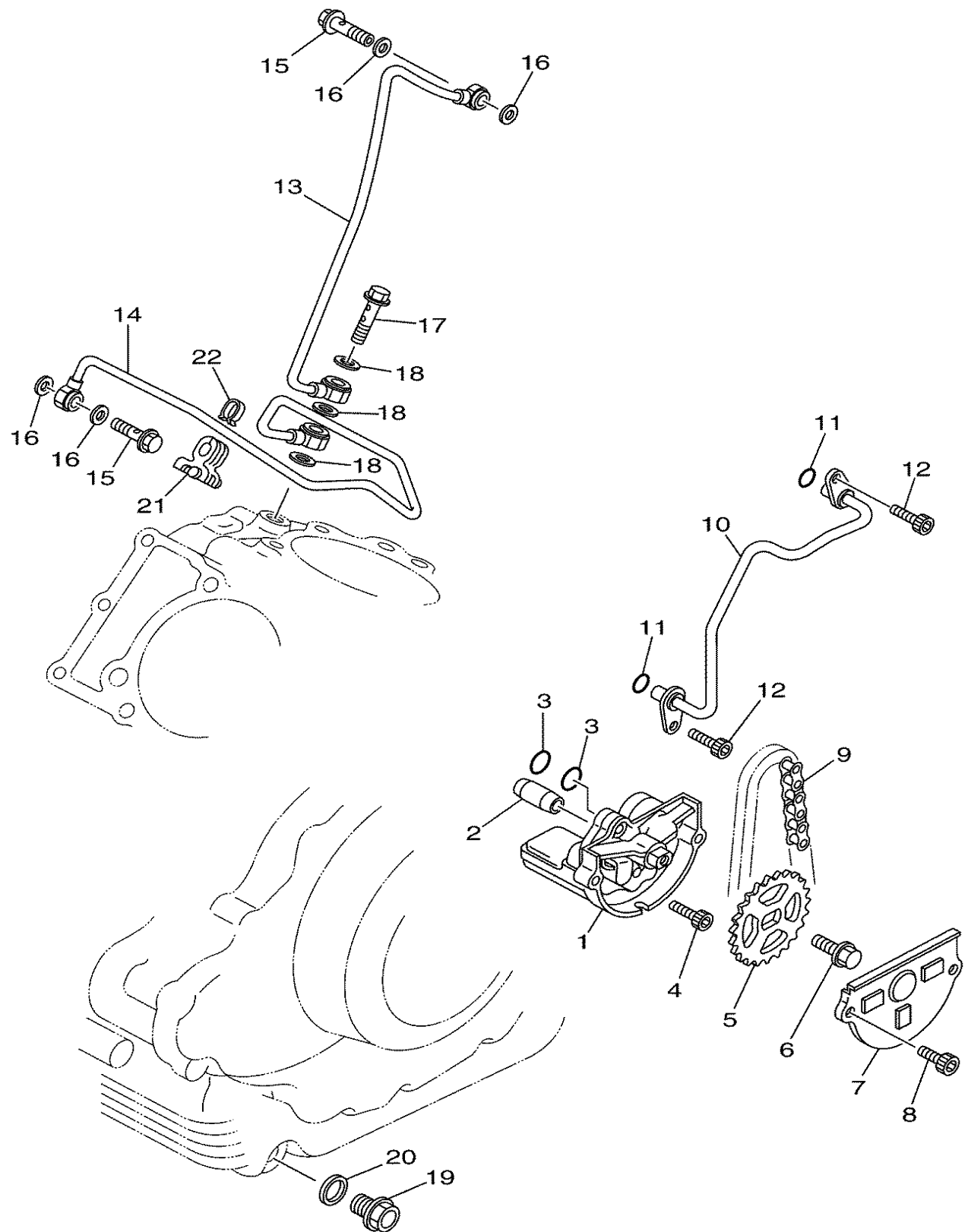
5JN1300-2050

**FIG. 5 CAMSHAFT. CHAIN**

REF. NO.	PART NO.	DESCRIPTION	5JN1				REMARKS
1	4X7-11536-00	GEAR, DRIVE (35T)	1				
2	4X7-11534-00	GEAR, BREAKER DRIVE (35T)	1				
3	90501-21133	SPRING, COMPRESSION	12				
4	93605-10090	PIN, DOWEL	12				
5	5EL-11540-01	CAM CHAIN SPROCKET ASSY 1	1				
6	5EL-11550-01	CAM CHAIN SPROCKET ASSY 2	1				
7	5EL-12247-00	SHAFT, TENSIONER	2				
8	90209-06205	WASHER	2				
9	90105-06154	BOLT, WASHER BASED	2				
10	5EL-12171-00	CAMSHAFT 1	1				
11	5EL-12181-00	CAMSHAFT 2	1				
12	42X-11145-00	PLATE, BREATHER 2	1				
13	90201-10591	WASHER, PLATE	2				
14	90101-10303	BOLT	2				
15	90380-25125	BUSH, SOLID	2				
16	94591-49098	CHAIN	2				
17	5EL-12176-00	SPROCKET, CAM CHAIN	2				
18	93604-12037	PIN, DOWEL	2				
19	5EL-12210-01	TENSIONER ASSY, CAM CHAIN	2				
20	5EL-12228-00	.BOLT	1				
21	5EL-12214-00	.GASKET	1				
22	4FM-12213-00	GASKET, TENSIONER CASE	2				
23	91314-06025	BOLT	4				
24	5EL-12231-00	GUIDE, STOPPER 1	2				
25	5EL-12241-01	GUIDE, STOPPER 2	2				
26	91314-06016	BOLT	4				
27	5JN-14499-00	STAY 2	1				

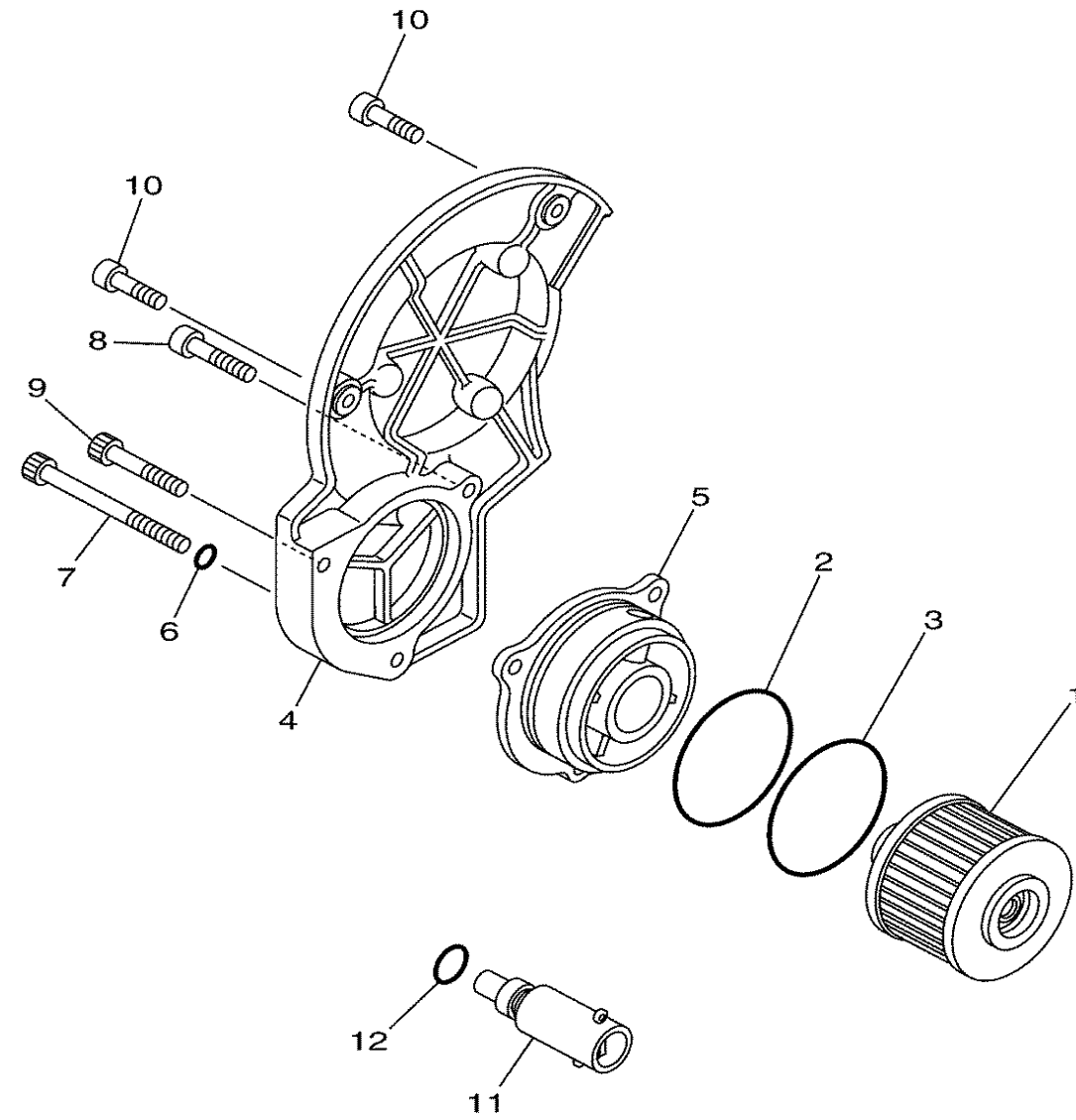
**FIG. 6 OIL PUMP**

REF. NO.	PART NO.	DESCRIPTION	5JN1				REMARKS
1	5EL-13300-01	OIL PUMP ASSY	1				
2	99530-08016	PIN, DOWEL	1				
3	93210-07135	O-RING	2				
4	91317-06040	BOLT	3				
5	4X7-13355-00	SPROCKET, DRIVEN (35T)	1				
6	90105-06154	BOLT, WASHER BASED	1				
7	10L-13327-00	COVER, PUMP GEAR	1				
8	91317-06010	BOLT	2				
9	94580-25066	CHAIN	1				
10	4X7-13171-00	PIPE, DELIVERY 2	1				
11	93210-07135	O-RING	2				
12	91317-06010	BOLT	2				
13	5EL-13405-00	OIL PIPE COMP. 1	1				
14	5EL-13406-00	OIL PIPE COMP. 2	1				
15	90401-16001	BOLT, UNION	2				
16	90430-17168	GASKET	4				
17	90401-10102	BOLT, UNION	1				
18	90430-15169	GASKET	3				
19	90340-14132	PLUG, STRAIGHT SCREW	1				
20	214-11198-01	GASKET	1				
21	5EL-15485-00	CLAMP	1				
22	90468-05113	CLIP	1				



5EL1351-9060

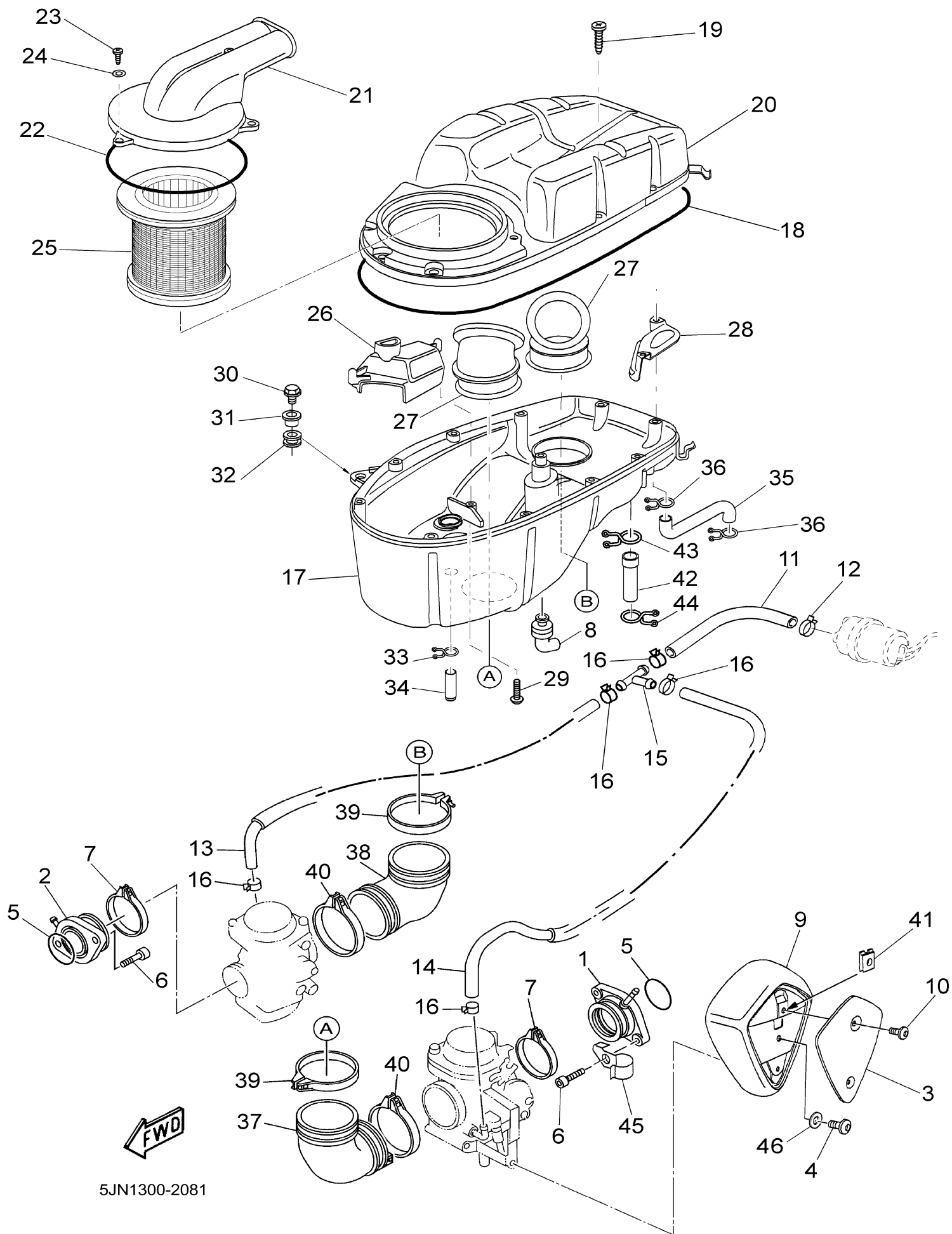
**FIG. 7 OIL CLEANER**



REF. NO.	PART NO.	DESCRIPTION	5JN1				REMARKS
1	4X7-13440-01	ELEMENT ASSY, OIL CLEANER	1				
2	93210-56459	O-RING	1				
3	93210-54452	O-RING	1				
4	5JN-13447-00	COVER, OIL ELEMENT	1				
5	5EL-13448-00	CAP	1				
6	93210-07135	O-RING	1				
7	90109-06667	BOLT	1				
8	91314-06040	BOLT	1				
9	91314-06050	BOLT	1				
10	91314-06020	BOLT	2				
11	4G0-13490-01	RELIEF VALVE ASSY	1				
12	93210-10096	O-RING	1				



5EL1351-9070



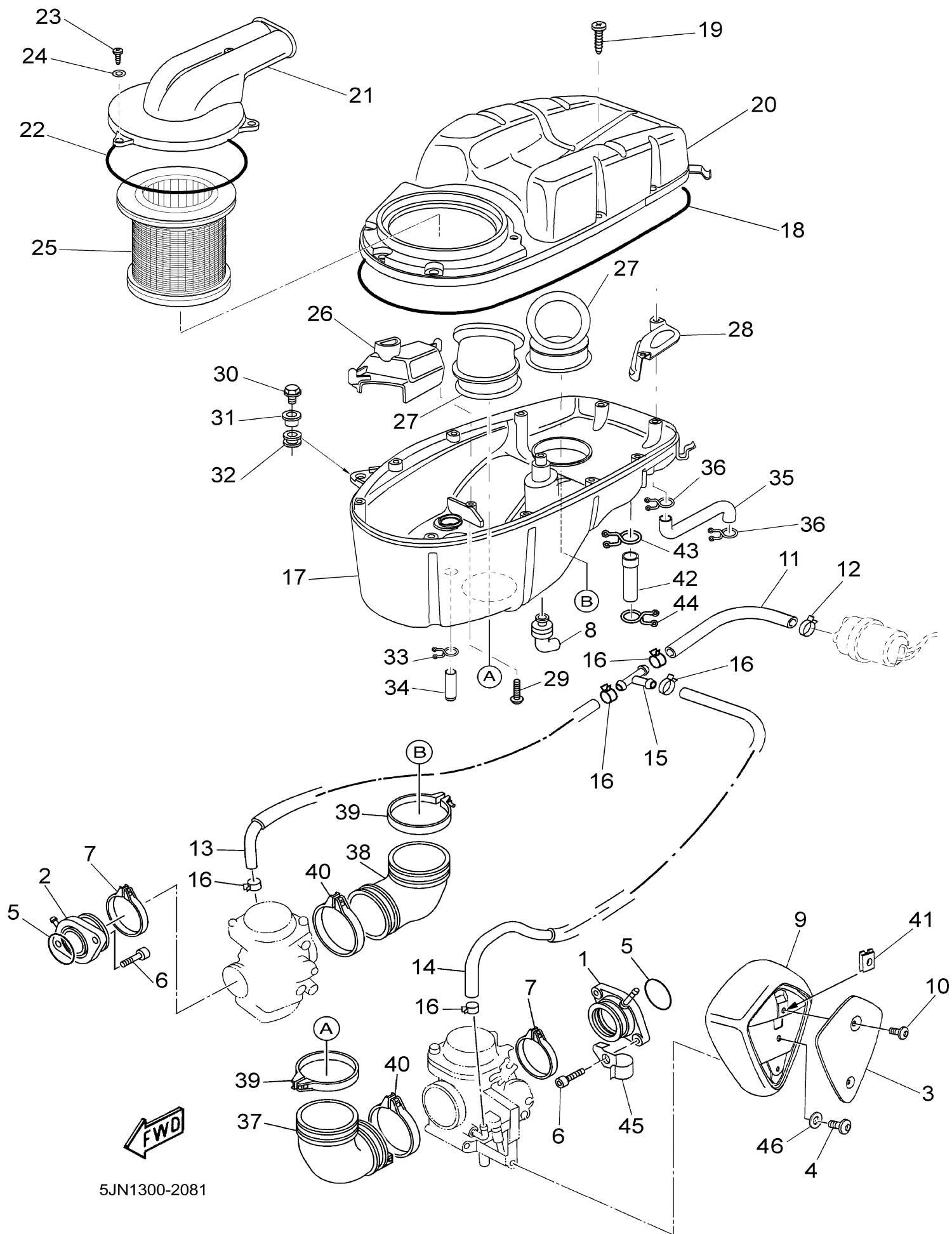
**FIG. 8 INTAKE**

REF. NO.	PART NO.	DESCRIPTION	5JN1				REMARKS
1	5EL-13586-00	JOINT, CARBURETOR 1	1				
2	5EL-13596-00	JOINT, CARBURETOR 2	1				
3	5JN-E4293-00	COVER, 1	2				
4	9201L-05016	BOLT, BUTTON HEAD	2				
5	93210-44545	O-RING	2				
6	91317-06020	BOLT	4				
7	5EL-13474-00	BAND	2				
8	5EL-14987-00	HOSE	1				
9	5JN-E4283-00	COVER, CARBURETOR 1	2				
10	92014-05016	BOLT, BUTTON HEAD	4				
11	5JN-14294-00	HOSE	1				
12	90467-12191	CLIP	1				
13	5JN-14349-00	PIPE	1				
14	5JN-14348-00	PIPE, 1	1				
15	90413-07007	WAY, 3	1				
16	90467-10135	CLIP	5				
17	5JN-E4411-00	CASE, AIR CLEANER 1	1				
18	5JN-E4452-00	SEAL	1				
19	97707-50530	SCREW, TAPPING	11				
20	5JN-E4421-00	CASE, AIR CLEANER 2	1				
21	5JN-E4422-00	CAP, CLEANER CASE 2	1				
22	5JN-E4457-00	SEAL	1				
23	98507-05016	SCREW, PAN HEAD (+)	3				
24	92907-05600	WASHER, PLAIN	3				
25	1AE-14451-00	ELEMENT, AIR CLEANER	1				
26	5JN-E4412-00	CAP, CLEANER CASE 1	1				
27	5EL-14454-00	JOINT	2				

5JN1300-2081

**B10**



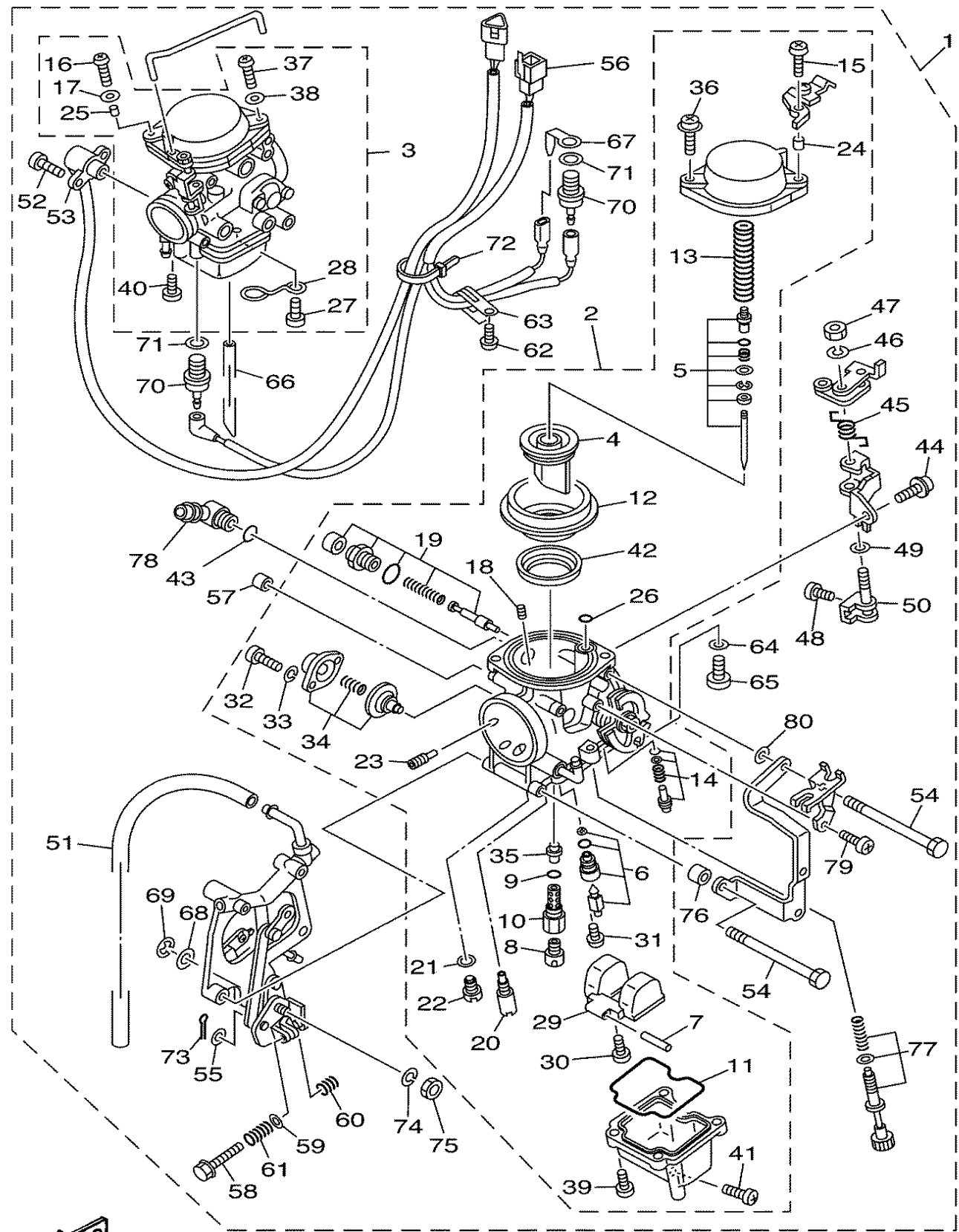


**FIG. 8 INTAKE**

REF. NO.	PART NO.	DESCRIPTION	5JN1				REMARKS
28	5JN-E4405-00	CASE, INNER	1				
29	97707-50525	SCREW, TAPPING	2				
30	9581L-06020	BOLT, FLANGE	1				
31	90387-06X17	COLLAR	1				
32	90480-12314	GROMMET	1				
33	5JN-E443E-11	PIPE, DRAIN	1				
34	90467-14839	CLIP	1				
35	5JN-E1166-00	PIPE, BREATHER 1	1				
36	90467-14015	CLIP	2				
37	5EL-14453-00	JOINT, AIR CLEANER 1	1				
38	5EL-14463-00	JOINT, AIR CLEANER 2	1				
39	90450-72095	HOSE, CLAMP ASSY	2				
40	90450-63096	HOSE, CLAMP ASSY	2				
41	90183-05812	NUT, SPRING	2				
42	5JN-E443E-00	PIPE, DRAIN	1				
43	90467-14839	CLIP	1				
44	90467-11832	CLIP	1				
45	90465-08036	CLAMP	1				
46	9290L-05200	WASHER, PLAIN	2				

5JN1300-2081



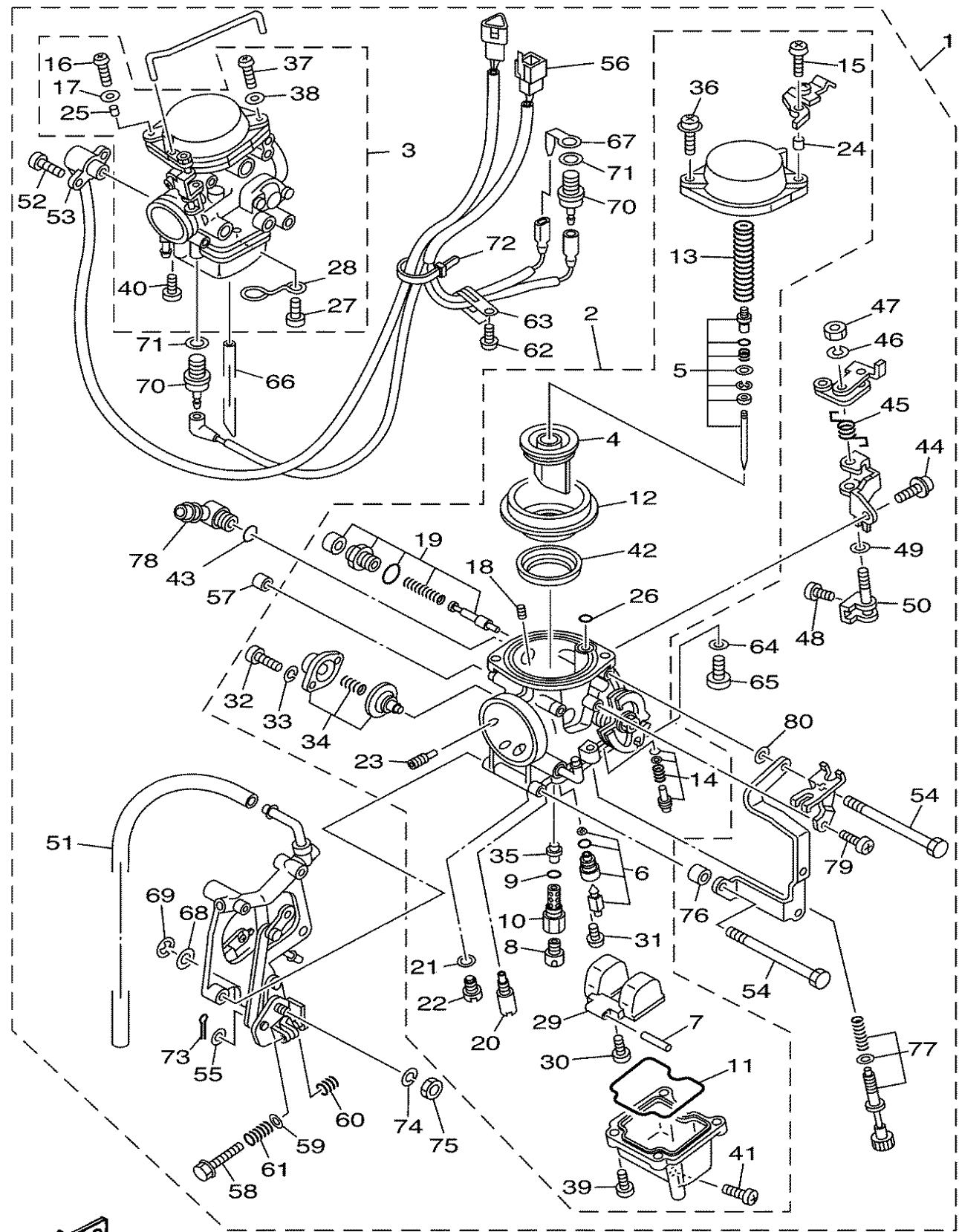


**FIG. 9 CARBURETOR**

REF. NO.	PART NO.	DESCRIPTION	5JN1				REMARKS
1	5JN-14900-00	CARBURETOR ASSY	1				
2	5JN-14901-00	.CARBURETOR ASSY 1	1				
3	5JN-14902-00	.CARBURETOR ASSY 2	1				
4	5EL-14112-00	.VALVE, THROTTLE 1	1				
5	5EL-1490J-00	.NEEDLE SET	1				
6	5EL-14107-12	.NEEDLE VALVE SET	1				
7	127-14186-00	.PIN, FLOAT	1				
8	3G2-14231-25	.JET, MAIN (#125)	1				
9	583-14561-00	.O-RING	1				
10	5EL-14261-00	.HOLDER	1				
11	5DM-14561-00	.O-RING	1				
12	5EL-24411-00	.DIAPHRAGM	1				
13	5JN-14933-00	.SPRING, DIAPHRAGM	1				
14	4XY-14105-00	.PILOT SCREW SET	1				
15	98502-05016	.SCREW, PAN HEAD (+)	1				
16	90157-05050	.SCREW, PAN HEAD	1				
17	3MA-14952-00	.WASHER	1				
18	1HX-1423A-79	.JET, MAIN (#142.5)	1				
19	5EL-1410A-00	.STARTER SET	1				
20	4KM-14142-17	.JET, PILOT (#17.5)	1				
21	5EL-14918-00	.RING	1				
22	3G2-14231-09	.JET, MAIN (#45)	1				
23	1HX-1423E-25	.JET, MAIN (#63.8)	1				
24	4KM-14194-00	.RING	2				UR # REAR 1
25	4KM-14194-00	.RING	1				UR # FRONT 2
26	354-14147-00	.O-RING	1				
27	98507-04012	.SCREW, PAN HEAD (+)	1				

5JN1300-2090



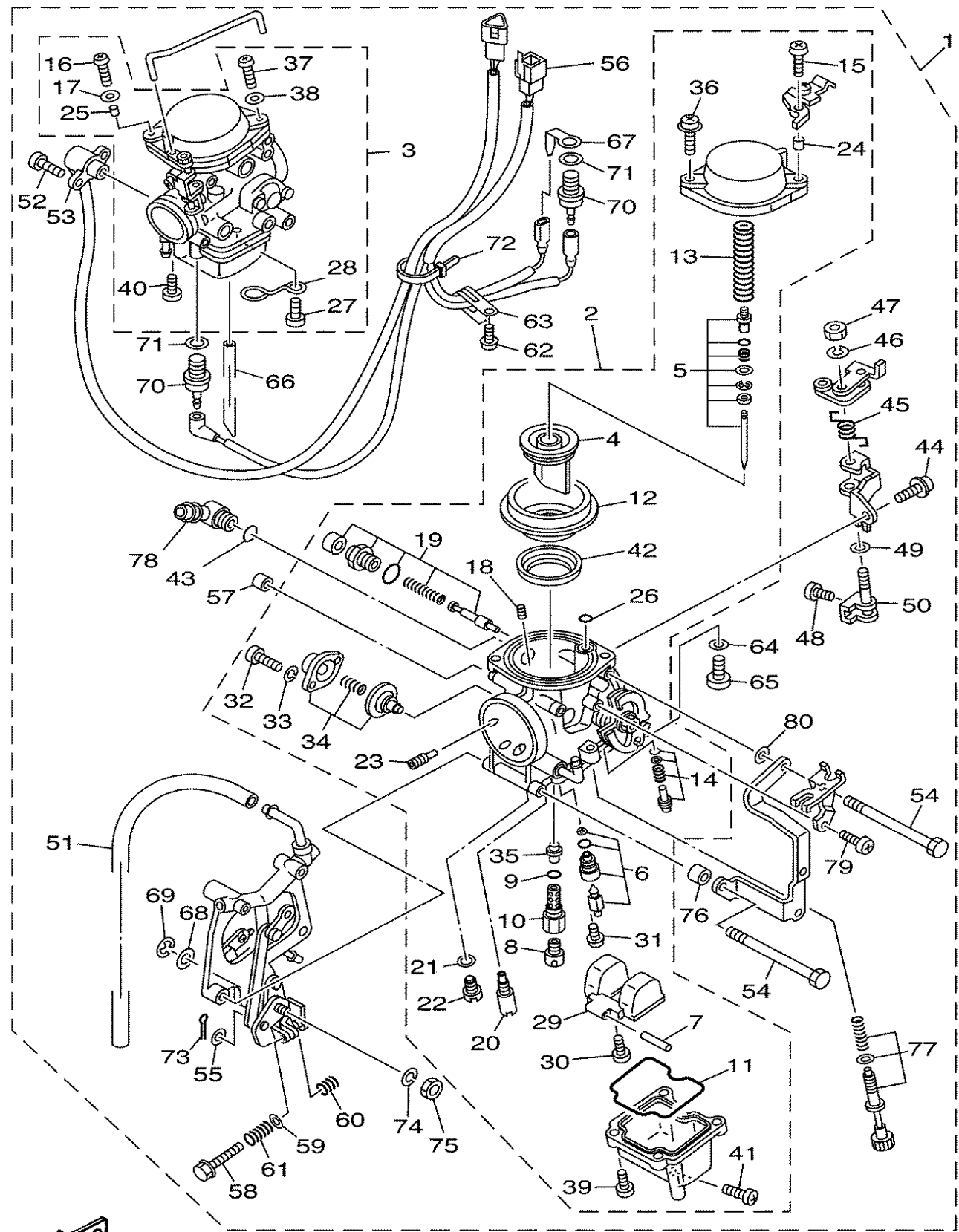


5JN1300-2090

**FIG. 9 CARBURETOR**

REF. NO.	PART NO.	DESCRIPTION	5JN1				REMARKS
28	5EL-14919-00	.CLIP	1				
29	5DM-14985-00	.FLOAT	1				
30	98507-04008	.SCREW, PAN HEAD (+)	1				
31	1FN-14565-00	.SCREW	1				
32	98507-04014	.SCREW, PAN HEAD (+)	2				
33	92907-04100	.WASHER, PLAIN	2				
34	5EL-1490H-00	.DIAPHRAGM SET, 5	1				
35	5DM-14141-40	.NOZZLE, MAIN	1				
36	4KM-14216-00	.SCREW	1				
37	90157-05050	.SCREW, PAN HEAD	1				
38	3MA-14952-00	.WASHER	1				
39	98507-04010	.SCREW, PAN HEAD (+)	4				UR # REAR 1
40	98507-04010	.SCREW, PAN HEAD (+)	3				UR # FRONT 2
41	12R-14191-00	.PLUG, DRAIN	1				
42	5EL-14561-00	.O-RING	1				
43	3LN-1416A-00	.O-RING	2				
44	4SV-24453-00	.SCREW	2				
45	5EL-14935-00	.SPRING	2				
46	92902-05100	.WASHER, SPRING	2				
47	95302-05700	.NUT	2				
48	11H-14991-00	.SCREW	2				
49	31H-14194-00	.RING	4				
50	5EL-14577-00	.ROD	1				
51	4YW-14987-00	.HOSE	1				
52	4WM-14565-00	.SCREW	2				
53	5EL-85885-00	.THROTTLE SENSOR ASSY	1				
54	5EL-14592-00	.SCREW	4				



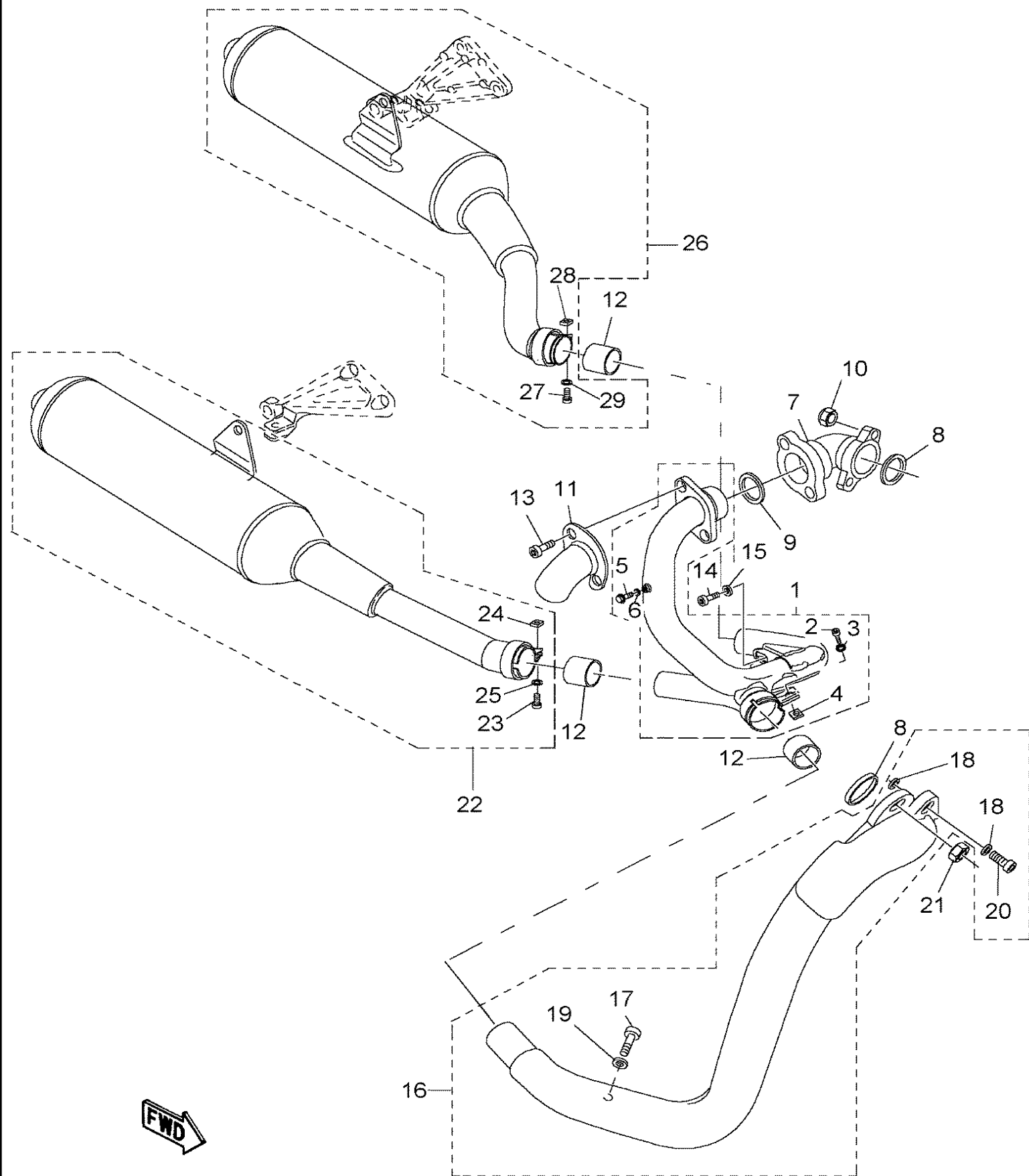


**FIG. 9 CARBURETOR**

REF. NO.	PART NO.	DESCRIPTION	5JN1				REMARKS
55	4NK-14285-00	.WASHER	1				
56	5EL-81517-00	.WIRE, SUB LEAD	1				
57	5EL-14987-00	.HOSE	2				
58	5EL-14991-00	.SCREW	1				
59	22F-14117-00	.WASHER, PLUG SCREW	1				
60	5EL-14212-00	.SPRING, PILOT ADJUSTING	1				
61	3F7-14133-00	.SPRING, THROTTLE STOP	1				
62	98507-04006	.SCREW, PAN HEAD (+)	1				
63	90461-06087	.CLAMP	1				
64	127-14198-00	.GASKET	2				
65	3DM-14216-00	.SCREW	2				
66	5EL-14197-00	.PIPE	2				
67	4DH-82103-00	.TERMINAL 1	1				
68	1A8-14953-00	.WASHER	1				
69	812-14137-00	.CLIP	1				
70	5FU-83790-20	.HEATER ASSY	2				
71	90201-08016	.WASHER, PLATE	2				
72	35H-14139-00	.CLIP, PIPE	2				
73	91492-10008	.PIN, COTTER	4				
74	92906-06100	.WASHER, SPRING	1				
75	95382-06700	.NUT	1				
76	5EL-14149-00	.PIPE	1				
77	5EL-14103-00	.THROTTLE SCREW SET	1				
78	5EL-14251-00	.NIPPLE	1				
79	98507-04010	.SCREW, PAN HEAD (+)	1				
80	92902-06600	.WASHER, PLATE	1				

5JN1300-2090

**FIG. 10 EXHAUST**



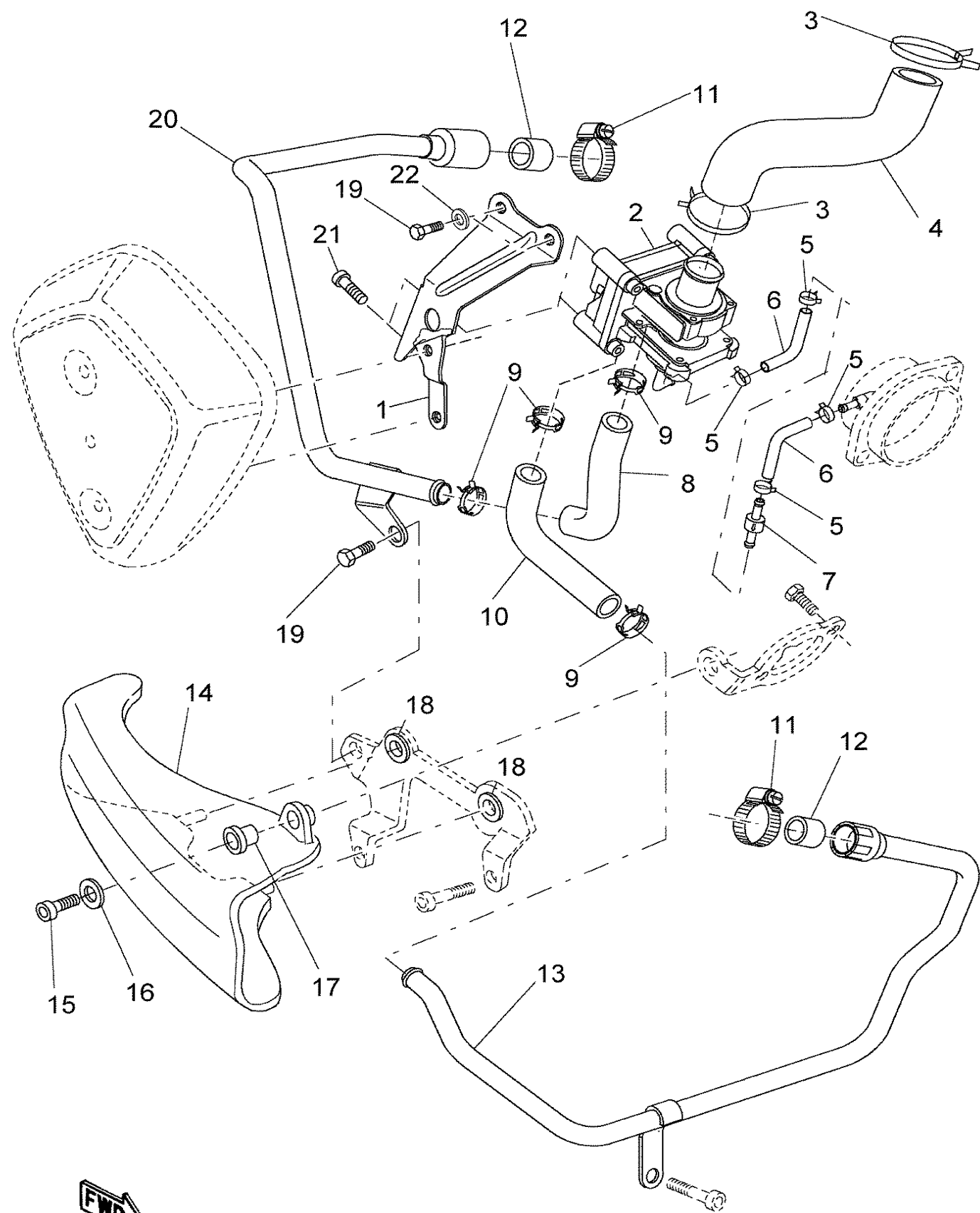
REF. NO.	PART NO.	DESCRIPTION	5JN1				REMARKS
1	5JN-E4611-00	PIPE, EXHAUST 1	1				
2	91380-08025	.BOLT, HEXAGON SOCKET HEAD	1				
3	5JN-E4775-00	.NUT	1				
4	92990-08600	.WASHER, PLAIN	1				
5	90101-06576	.BOLT	1				
6	92990-06600	.WASHER, PLAIN	1				
7	5EL-14615-01	JOINT, EXHAUST 1	1				
8	3EG-14613-00	GASKET, EXHAUST PIPE	2				
9	4TR-14613-00	GASKET, EXHAUST PIPE	1				
10	90185-08097	NUT, SELF-LOCKING	2				
11	5JN-E465R-00	PLATE, PROTECTOR	1				
12	3VD-14755-00	GASKET, SILENCER	3				
13	91314-08035	BOLT, HEXAGON SOCKET HEAD	2				
14	90109-081G0	BOLT	1				
15	90201-087F0	WASHER, PLATE	1				
16	5JN-E4621-00	PIPE, EXHAUST 2	1				
17	90101-06576	.BOLT	1				
18	90202-05191	.WASHER, PLATE	4				
19	92990-06600	.WASHER, PLAIN	1				
20	98904-06014	.SCREW, BIND	2				
21	90185-08097	NUT, SELF-LOCKING	2				
22	5JN-E4720-01	MUFFLER ASSY 2	1				
23	91380-08025	.BOLT, HEXAGON SOCKET HEAD	1				
24	5JN-E4775-00	.NUT	1				
25	92990-08600	.WASHER, PLAIN	1				
26	5JN-E4710-01	MUFFLER ASSY 1	1				
27	91380-08025	.BOLT, HEXAGON SOCKET HEAD	1				



5JN1300-2100





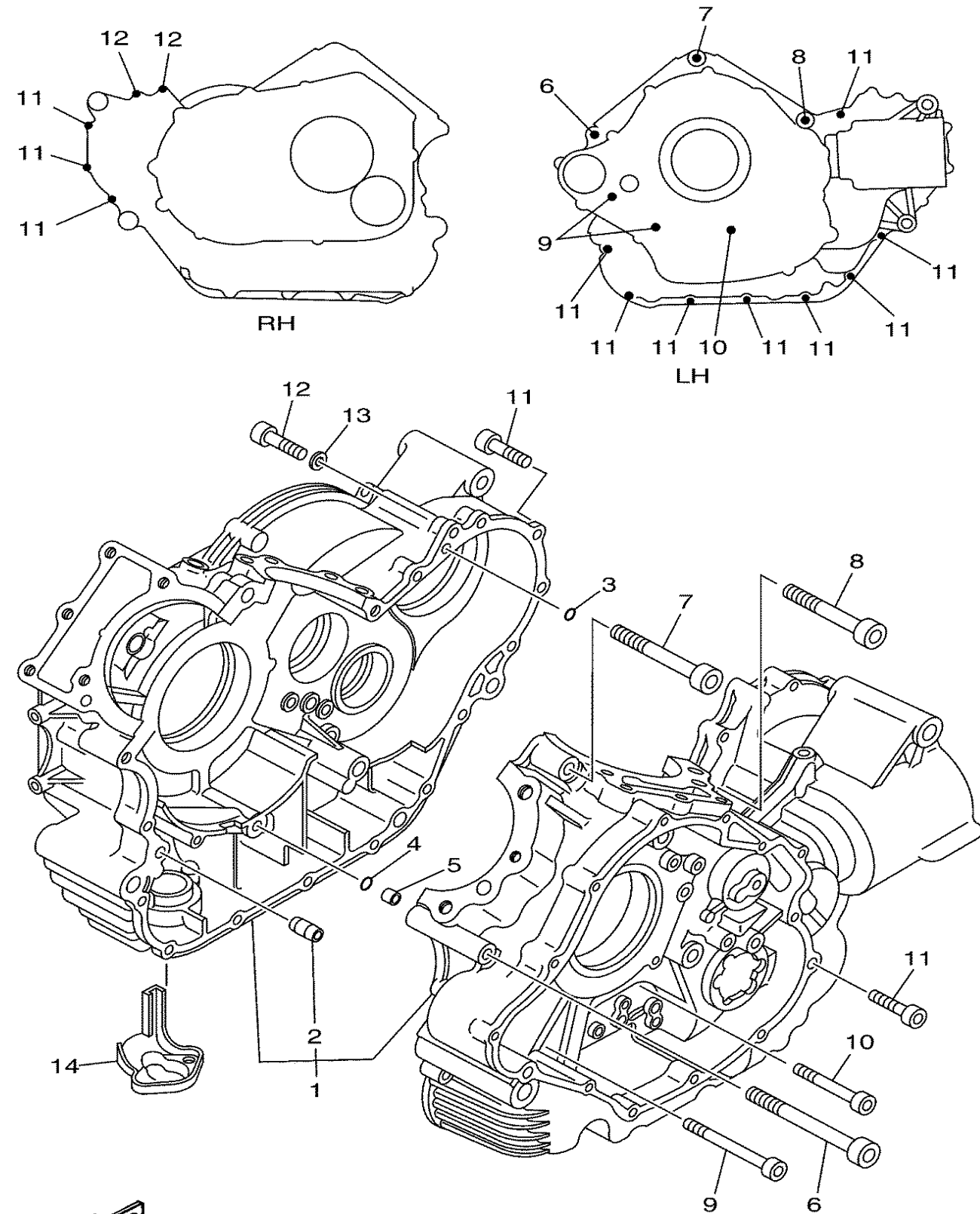


**FIG. 11 EXHAUST 2**

REF. NO.	PART NO.	DESCRIPTION	5JN1				REMARKS
1	5JN-E4849-01	BRACKET	1				
2	5JN-14803-00	AIS. ASSY	1				
3	90467-26X00	CLIP	2				
4	5JN-E4881-00	HOSE, BEND 1	1				
5	90467-08092	CLIP	4				
6	5JN-E3542-00	HOSE, VACUUM SENSING 1	2				
7	41R-14489-00	NOZZLE	1				
8	5JN-E4883-00	HOSE, BEND 3	1				
9	90468-08104	CLIP	4				
10	5JN-E4882-00	HOSE, BEND 2	1				
11	90450-20X00	HOSE CLAMP ASSY	2				
12	42H-14714-10	GASKET, MUFFLER	2				
13	5JN-E4871-00	PIPE 1	1				
14	5JN-E5471-00	DUCT, AIR	1				
15	92017-05020	BOLT, BUTTON HEAD	1				
16	90201-06037	WASHER, PLATE	1				
17	90179-05523	NUT	1				
18	90480-10334	GROMMET	2				
19	9581M-06012	BOLT, FLANGE	3				
20	5JN-E4872-00	PIPE 2	1				
21	9131M-05012	BOLT, HEXAGON SOCKET HEAD	2				
22	90201-062A8	WASHER, PLAIN	2				



5JN1300-2110

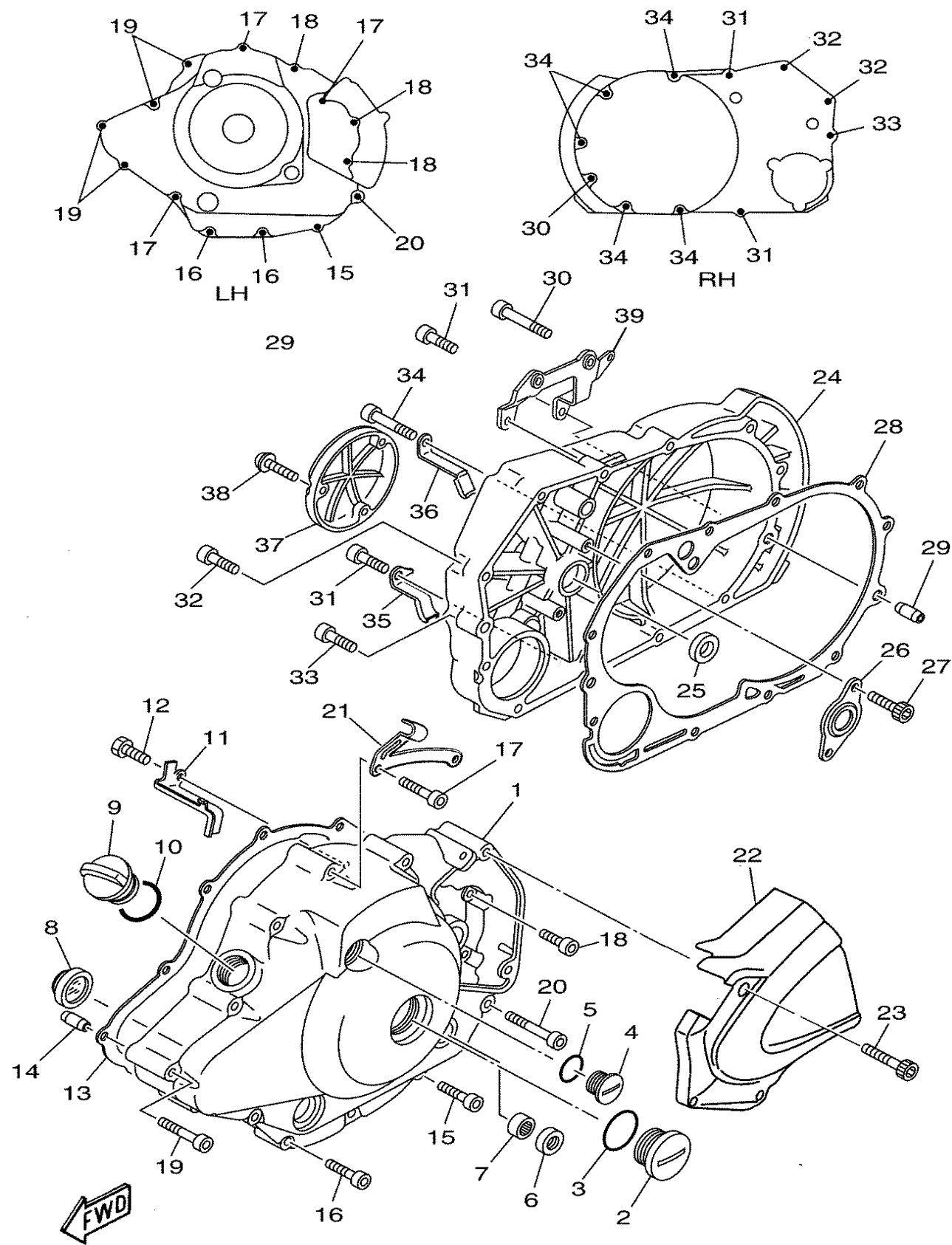


**FIG. 12 CRANKCASE**

REF. NO.	PART NO.	DESCRIPTION	5/JN1				REMARKS
1	5KS-15100-01	CRANKCASE ASSY	1				
2	99530-14016	.PIN, DOWEL	3				
3	93210-07135	O-RING	1				
4	93210-07135	O-RING	1				
5	90387-064E8	COLLAR	1				
6	91317-10100	BOLT, HEXAGON SOCKET HEAD	1				
7	91317-10070	BOLT, HEXAGON SOCKET HEAD	1				
8	91317-10060	BOLT, HEXAGON SOCKET HEAD	1				
9	91317-06080	BOLT, HEXAGON SOCKET HEAD	2				
10	91317-06055	BOLT, HEXAGON SOCKET HEAD	1				
11	91317-06030	BOLT, HEXAGON SOCKET HEAD	11				
12	91314-06030	BOLT, HEXAGON SOCKET HEAD	2				
13	90430-06014	GASKET	1				
14	4X7-15491-00	PROTECTOR	1				

5EL1351-9110

**FIG. 13 CRANKCASE COVER 1**



5JN1300-2130

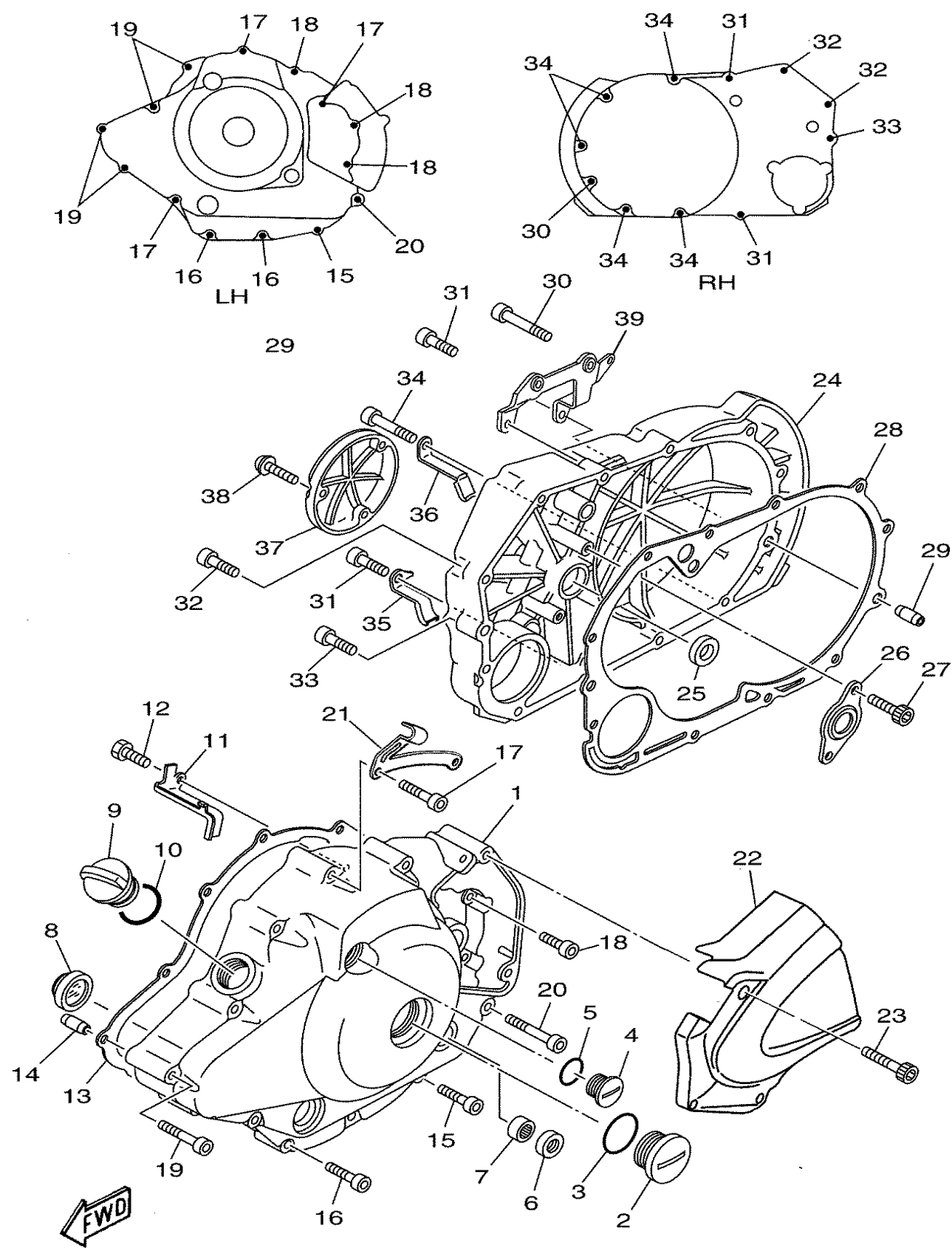
REF. NO.	PART NO.	DESCRIPTION	5JN1				REMARKS
1	5JN-15411-00	COVER, CRANKCASE 1	1				
2	90340-32154	PLUG, STRAIGHT SCREW	1				
3	93210-32172	O-RING	1				
4	90340-14117	PLUG, STRAIGHT SCREW	1				
5	93210-14369	O-RING	1				
6	93102-12106	OIL SEAL (SD 12-22-5 HS)	1				
7	93317-21236	BEARING, CYLINDRICAL	1				
8	2H7-15361-00	GAUGE, LEVEL	1				
9	3F9-15362-00	PLUG, OIL LEVEL	1				
10	93210-27370	O-RING	1				
11	5EL-15484-00	CLAMP 2	1				
12	91317-06012	BOLT, HEXAGON SOCKET HEAD	1				
13	5EL-15451-00	GASKET, CRANKCASE COVER 1	1				
14	99530-10114	PIN, DOWEL	2				
15	91314-06035	BOLT, HEXAGON SOCKET HEAD	1				
16	91314-06030	BOLT, HEXAGON SOCKET HEAD	2				
17	91314-06045	BOLT, HEXAGON SOCKET HEAD	3				
18	90110-06003	BOLT, HEXAGON SOCKET HEAD	3				
19	91314-06055	BOLT, HEXAGON SOCKET HEAD	4				
20	91314-06065	BOLT, HEXAGON SOCKET HEAD	1				
21	5JN-15441-00	HOLDER, CLUTCH CABLE	1				
22	5JN-E5417-00	COVER, CAP	1				UR LOW GLOSS BLACK
23	91314-06030	BOLT, HEXAGON SOCKET HEAD	3				
24	5JN-15421-00	COVER, CRANKCASE 2	1				
25	93101-14102	OIL SEAL	1				
26	4X7-15388-00	PLATE, BEARING COVER	1				
27	91314-06016	BOLT, HEXAGON SOCKET HEAD	2				



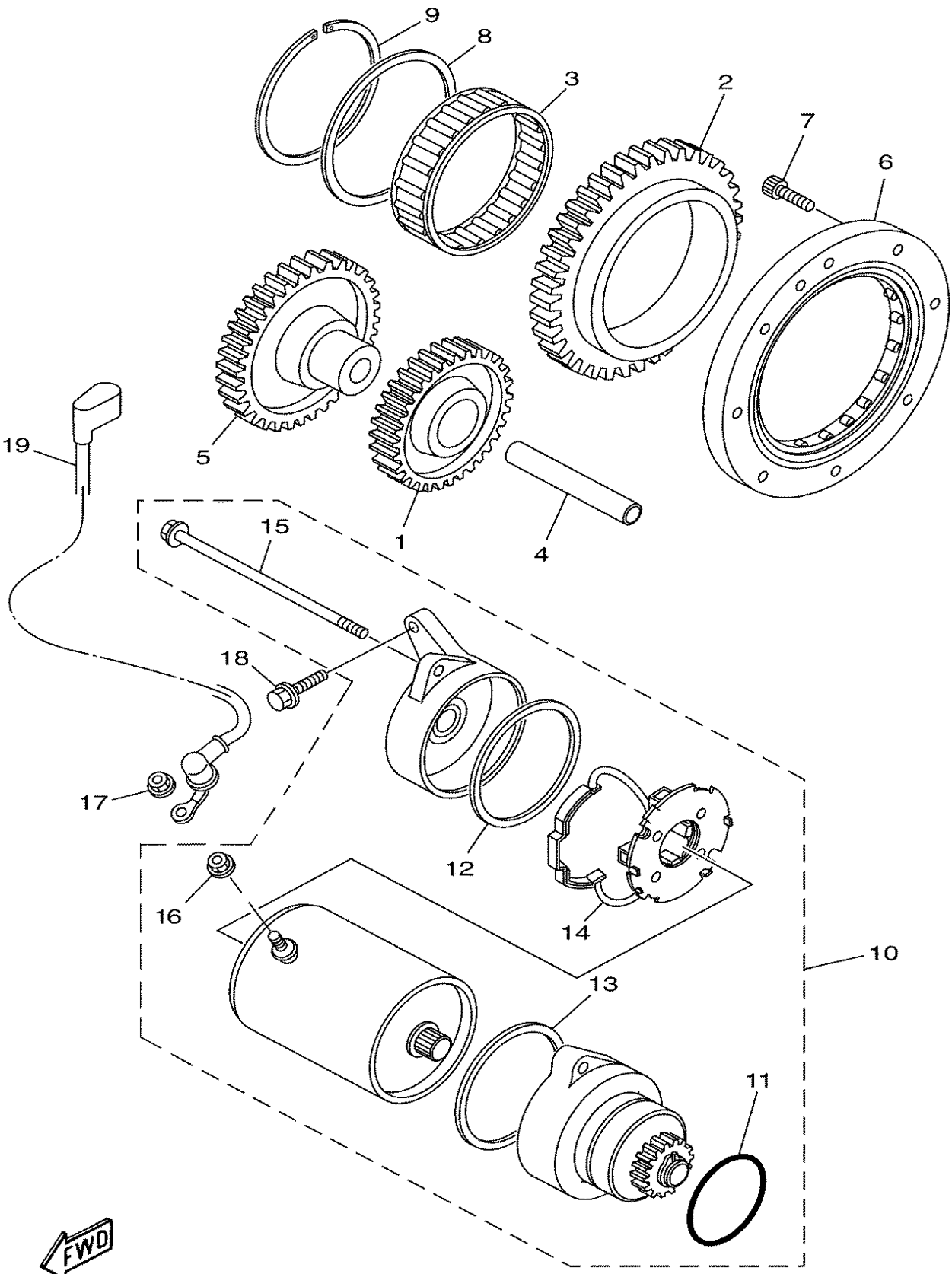


**FIG. 13 CRANKCASE COVER 1**

REF. NO.	PART NO.	DESCRIPTION	5JN1				REMARKS
28	5EL-15462-00	GASKET, CRANKCASE COVER 3	1				
29	99530-10120	PIN, DOWEL	2				
30	91314-06060	BOLT, HEXAGON SOCKET HEAD	1				
31	91314-06035	BOLT, HEXAGON SOCKET HEAD	2				
32	90110-06006	BOLT, HEXAGON SOCKET HEAD	2				
33	91314-06040	BOLT, HEXAGON SOCKET HEAD	1				
34	91314-06055	BOLT, HEXAGON SOCKET HEAD	5				
35	90462-10003	CLAMP	1				
36	5JN-15484-00	CLAMP, 2	1				
37	5JN-15423-00	COVER, CARBURATOR 2	1				UR LOW GLOSS BLACK
38	92014-06020	BOLT, BUTTON HEAD	3				
39	5JN-14413-00	STAY	1				



5JN1300-2130



5JN1300-2140

**FIG. 14 STARTER**

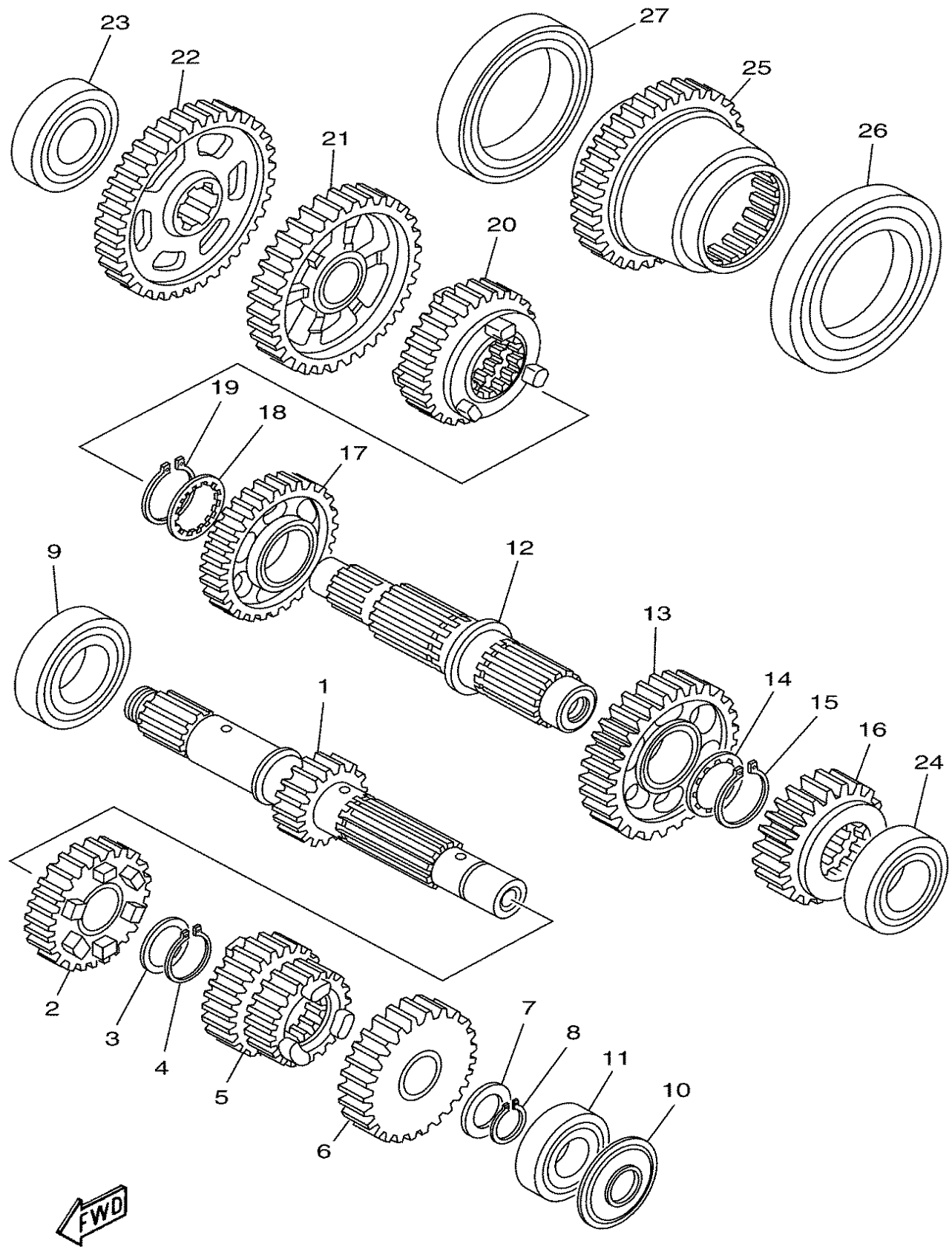
REF. NO.	PART NO.	DESCRIPTION	5JN1				REMARKS
1	5EL-15515-00	GEAR 3	1				
2	5EL-15517-11	GEAR, IDLER 2	1				
3	93310-5720G	BEARING, CYLINDRICAL	1				
4	24W-15521-00	SHAFT 1	1				
5	5EL-15512-00	GEAR, IDLER 1	1				
6	5EL-15590-00	STARTER ONE-WAY ASSY	1				
7	91317-06016	BOLT	8				
8	90201-72008	WASHER, PLATE	1				
9	93440-68180	CIRCLIP	1				
10	5JN-81890-00	MOTOR ASSY	1				
11	1J7-81847-60	.O-RING	1				
12	11H-81844-00	.GASKET	1				
13	4G0-81844-00	.GASKET	1				
14	5A8-81840-10	.BRUSH HOLDER ASSY	1				
15	5JN-81826-00	.BOLT	2				
16	4XV-8182A-00	.NUT	1				
17	4XV-8182A-00	NUT	1				
18	95814-06025	BOLT, FLANGE	2				
19	5JN-81815-00	CORD, STARTER MOTOR	1				





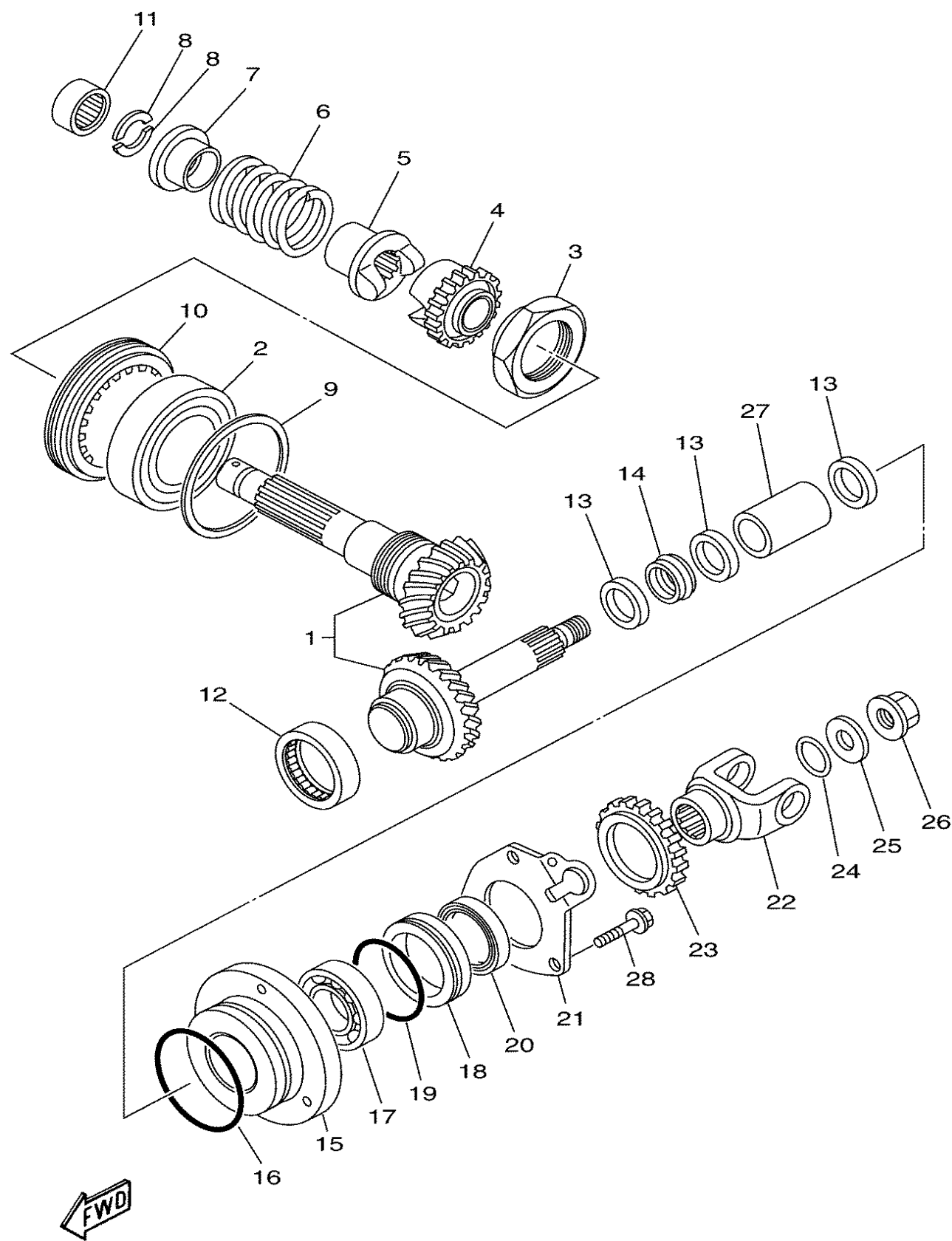
**FIG. 16 TRANSMISSION**

REF. NO.	PART NO.	DESCRIPTION	5/JN1				REMARKS
1	5EL-17411-00	AXLE, MAIN	1				
2	5EL-17141-00	GEAR, 4TH PINION (31T)	1				
3	90209-21332	WASHER	1				
4	99009-25400	CIRCLIP	1				
5	5EL-17121-00	GEAR, 2ND PINION(24/28T)	1				
6	5EL-17151-00	GEAR, 5TH PINION (34T)	1				
7	90201-20276	WASHER, PLATE	1				
8	99009-20400	CIRCLIP	1				
9	93306-30525	BEARING	1				
10	93104-20068	OIL SEAL	1				
11	93306-30424	BEARING	1				
12	5EL-17402-00	DRIVE AXLE ASSY	1				
13	5EL-17221-00	GEAR, 2ND WHEEL (40T)	1				
14	90209-28331	WASHER	1				
15	93440-31172	CIRCLIP	1				
16	5EL-17251-00	GEAR, 5TH WHEEL (29T)	1				
17	5EL-17231-00	GEAR, 3RD WHEEL (36T)	1				
18	90209-28331	WASHER	1				
19	93440-31172	CIRCLIP	1				
20	5EL-17241-00	GEAR, 4TH WHEEL (32T)	1				
21	4X7-17211-00	GEAR, 1ST WHEEL (40T)	1				
22	5EL-17582-00	GEAR, MIDDLE DRIVE (47T)	1				
23	93306-20401	BEARING (B6204)	1				
24	93306-20550	BEARING (B6205DU8)	1				
25	5EL-17583-00	GEAR, MIDDLE DRIVEN	1				
26	93316-01201	BEARING (B16012)	1				
27	93306-91201	BEARING (B6912)	1				



5EL1351-9150

**FIG. 17 MIDDLE DRIVE GEAR**



5EL1351-9160

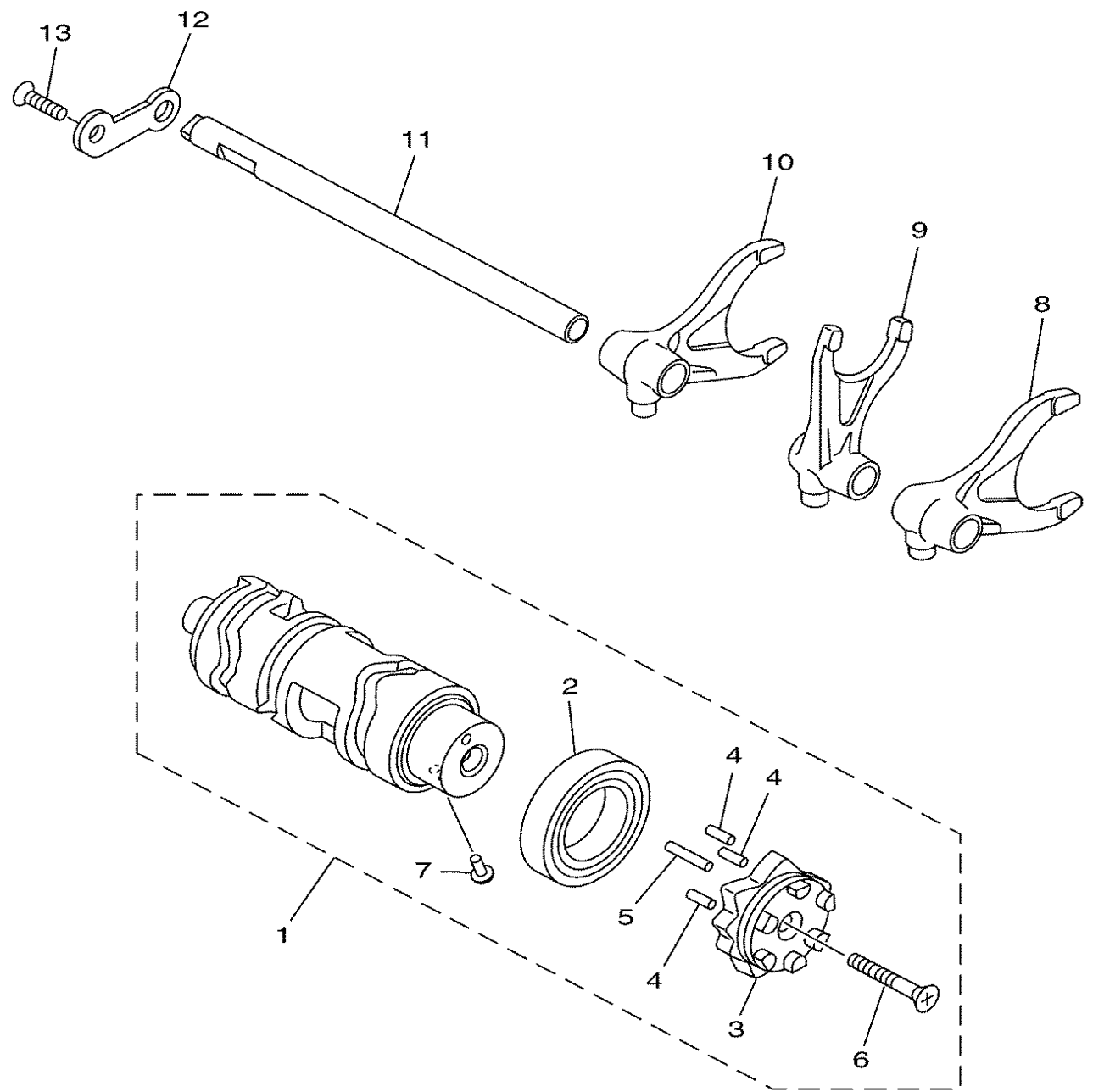
REF. NO.	PART NO.	DESCRIPTION	5/JN1				REMARKS
1	5EL-Y1757-00	MIDDLE GEAR COMP.	1				
2	93306-20901	BEARING (B6209RSH2-C2)	1				
3	90179-44328	NUT	1				
4	42X-17526-01	CAM, DRIVE	1				
5	31A-17527-00	CAM, DRIVEN	1				
6	90501-70762	SPRING, COMPRESSION	1				
7	4X7-17524-00	HOLDER	1				
8	3H5-17529-00	WASHER, THRUST	2				
9	4X7-17531-00-15	SHIM, PINION (0.15T)	1				UR
	4X7-17531-00-30	SHIM, PINION (0.30T)	1				UR
	4X7-17531-00-50	SHIM, PINION (0.50T)	1				UR
10	90179-88336	NUT	1				
11	93317-22021	BEARING	1				
12	93311-44051	BEARING	1				
13	90201-255A6	WASHER, PLATE	3				
14	1J7-46129-Y1	SPACER, EXPANSION	1				
15	4X7-17551-00	HOUSING, BEARING	1				
16	93210-71360	O-RING	1				
17	93306-20548	BEARING (B6205RC2)	1				
18	4X7-17554-00	RETAINER, BEARING	1				
19	93210-52449	O-RING	1				
20	93101-35099	OIL SEAL	1				
21	5EL-17558-00	PLATE, BEARING	1				
22	5EL-17556-00	YOKE, JOINT	1				
23	5EL-8135E-00	ROTOR	1				
24	93210-14359	O-RING	1				
25	90201-14633	WASHER, PLATE	1				





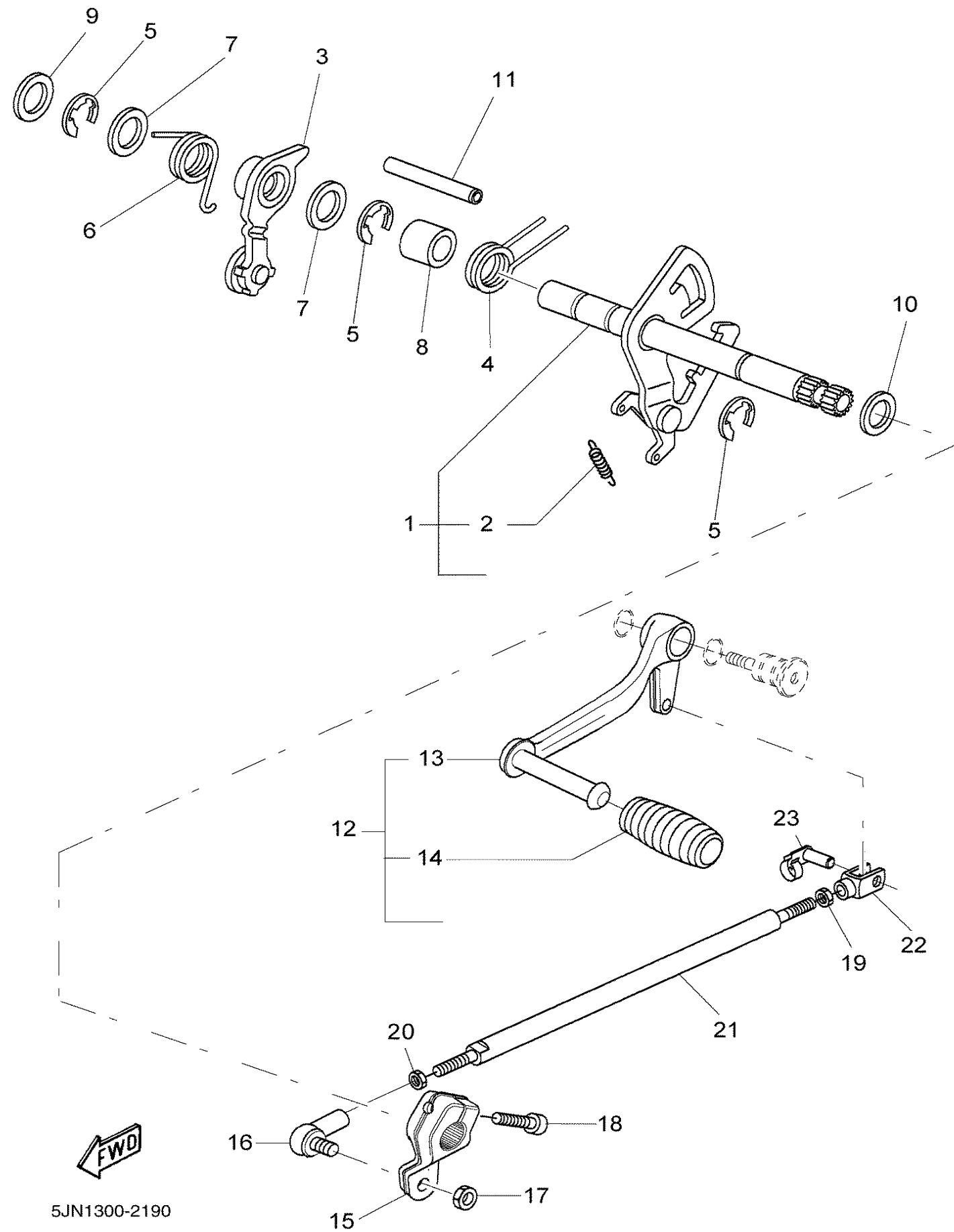
**FIG. 18 SHIFT CAM. FORK**

REF. NO.	PART NO.	DESCRIPTION	5/JN1				REMARKS
1	5EL-18540-00	SHIFT CAM ASSY	1				
2	93306-90602	.BEARING	1				
3	5EL-18185-00	.SEGMENT	1				
4	93604-16092	.PIN, DOWEL	3				
5	93604-20156	.PIN, DOWEL	1				
6	90151-05027	.SCREW, CROSSRECESSED COUNTERS	1				
7	136-18542-00	.POINT, NEUTRAL	1				
8	5EL-18511-00	FORK, SHIFT 1	1				
9	5EL-18512-00	FORK, SHIFT 2	1				
10	5EL-18513-00	FORK, SHIFT 3	1				
11	5EL-18531-00	BAR, SHIFT FORK GUIDE 1	1				
12	4X7-18536-00	STOPPER, SHIFT BAR	1				
13	90151-06041	SCREW, COUNTERSUNK	2				



5EL1351-9170

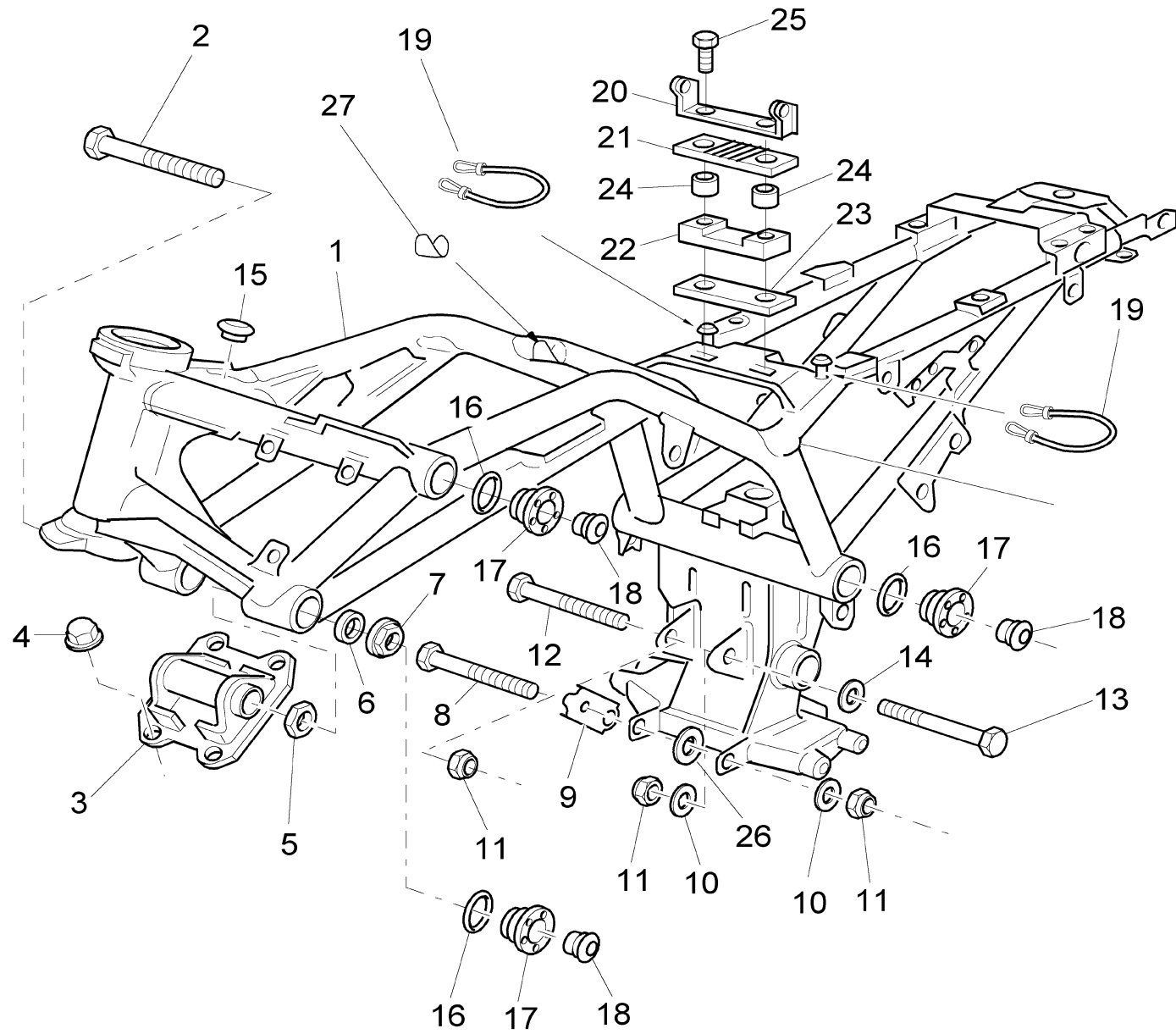




5JN1300-2190

**FIG. 19 SHIFT SHAFT**

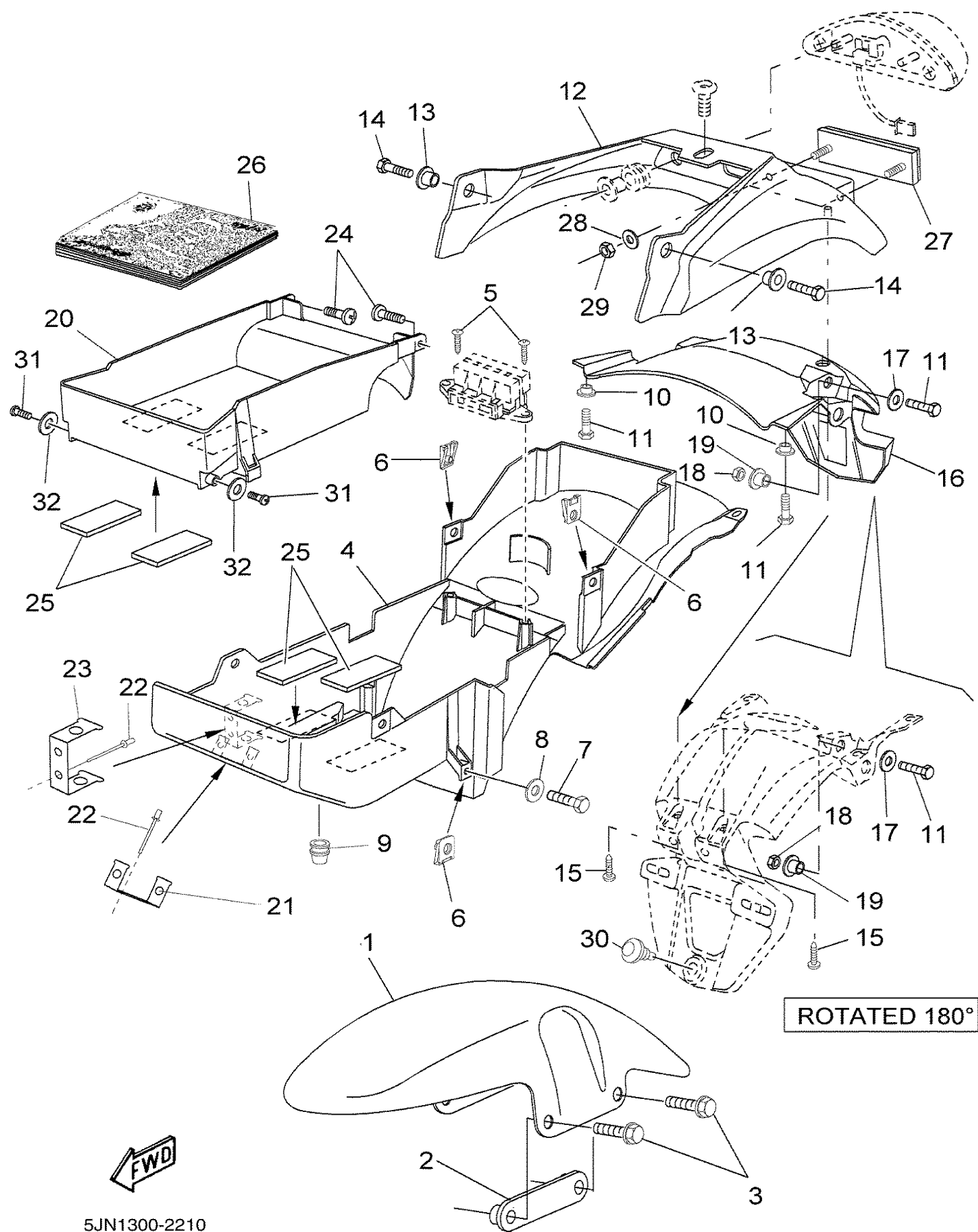
REF. NO.	PART NO.	DESCRIPTION	5JN1				REMARKS
1	5EL-18120-00	SHIFT LEVER ASSY	1				
2	90506-08227	.SPRING, TENSION	1				
3	5EL-18140-00	STOPPER LEVER ASSY	1				
4	90508-32535	SPRING, TORSION	1				
5	99001-10600	CIRCLIP	3				
6	90508-32012	SPRING, TORSION	1				
7	90201-12588	WASHER, PLATE	2				
8	90387-124F4	COLLAR	1				
9	90201-12588	WASHER, PLATE	1				
10	90201-12166	WASHER, PLATE	1				
11	93608-50158	PIN, DOWEL	1				
12	5JN-E8110-00	SHIFT PEDAL ASSY	1				
13	5JN-E8111-00	.PEDAL, SHIFT	1				
14	5EB-18113-00	.COVER, SHIFT PEDAL	1				
15	5JN-E8164-00	KNOB, SHIFTER	1				
16	5JN-E8156-00	JOINT 1	1				
17	95680-06100	NUT, U	1				
18	9131L-06020	BOLT, HEXAGON SOCKET HEAD	1				
19	90170-06228	NUT	1				
20	95304-06700	NUT	1				
21	5JN-E8115-00	ROD, SHIFT	1				
22	5JN-F7222-00	JOINT	1				
23	5JN-F7228-00	PIN, JOINT	1				



5JN1300-2201

**FIG. 20 FRAME**

REF. NO.	PART NO.	DESCRIPTION	5JN1				REMARKS
1	5JN-F1110-00-TY	FRAME COMP.	1				UR ELEGANT BROWN
2	90105-12014	BOLT, WASHER BASED	1				
3	5JN-F1317-00	STAY, ENGINE 4	1				
4	90179-12657	NUT	4				
5	5JN-F1494-00	NUT	1				
6	90201-12191	WASHER, PLATE	1				
7	90179-12248	NUT	1				
8	90105-10053	BOLT, WASHER BASED	1				
9	5JN-F1397-00	GUIDE, WIRE HARNESS	1				
10	90201-100L3	WASHER, PLAIN	2				
11	90179-10247	NUT	3				
12	90105-10013	BOLT, WASHER BASED	1				
13	90105-10027	BOLT	1				
14	90201-126A7	WASHER, PLAIN	1				
15	5JN-F1279-00	PLUG, BLIND 1	1				
16	5JN-F1718-00	RING, STOP	6				
17	5JN-F1399-00	CAP	6				
18	90338-11111	PLUG	6				
19	4SU-F473J-00	WIRE	2				
20	5DM-21346-00	BRACKET, TANK FITTING	1				
21	5DM-24181-00	DAMPER, LOCATING 1	1				
22	5JN-F4185-00	DAMPER, LOCATING 5	1				
23	5DM-21296-00	NUT	1				
24	90387-06X18	COLLAR	2				
25	95027-06025	BOLT, FLANGE	2				
26	90201-105A8	WASHER, PLATE	1				UN
27	5JN-F117G-00	PROTECTOR	1				

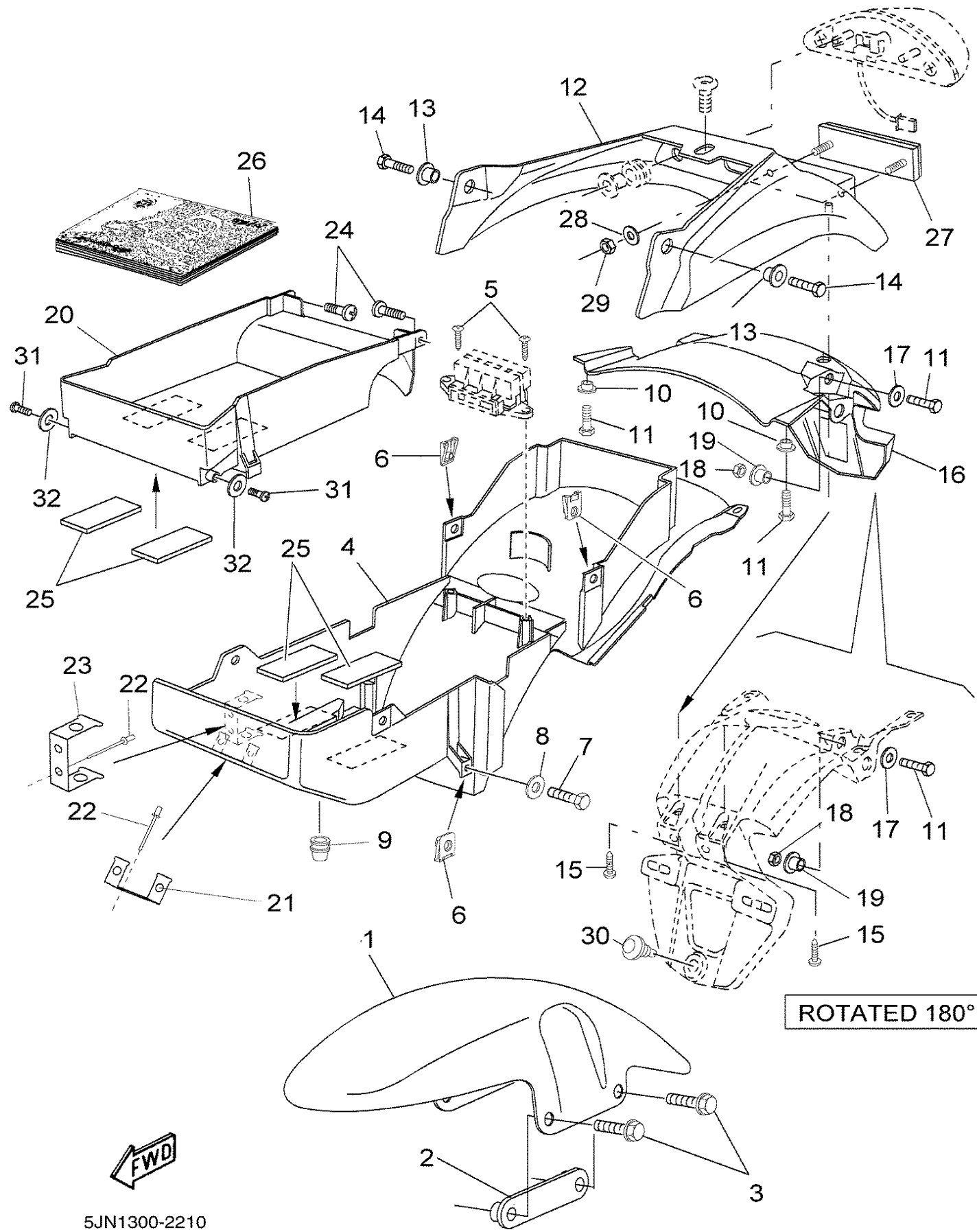


5JN1300-2210

**FIG. 21 FENDER**

REF. NO.	PART NO.	DESCRIPTION	5JN1				REMARKS
1	5JN-F1511-00-4B	FENDER, FRONT	1				UR BLACK 2
	5JN-F1511-00-P0	FENDER, FRONT	1				UR DEEP PURPLISH BLUE METALLIC
	5JN-F1511-00-P2	FENDER, FRONT	1				UR SILVER METALLIC 1
2	4KG-21512-00	BRACKET, FENDER	2				
3	95024-06025	BOLT, FLANGE	4				
4	5JN-F1611-00	FENDER, REAR	1				
5	97707-60016	SCREW, TAPPING	2				
6	2VW-F1736-00	NUT, PLATE	4				
7	9701M-06014	BOLT, HEX.,	2				
8	9290M-06600	WASHER, PLAIN	2				
9	5JN-F1638-00	DAMPER 1	1				
10	90387-06X19	COLLAR	2				
11	9701M-06016	BOLT, HEX.,	4				
12	5JN-F1629-00	GUARD, MUD	1				
13	90387-06X23	COLLAR	2				
14	9701M-06016	BOLT, HEX.,	2				
15	97707-40012	SCREW, TAPPING	4				
16	5JN-F1685-00	BRACKET, LICENSE	1				
17	9290M-06600	WASHER, PLAIN	2				
18	9530M-06600	NUT	2				
19	90387-062M9	COLLAR	2				
20	5JN-F176E-00	PLATE	1				
21	5JN-F4566-00	BRACKET, FILTER	1				
22	90267-40X01	RIVET, BLIND	4				
23	5JN-H1953-00	STAY, RELAY	1				
24	98907-06010	SCREW, BIND	2				
25	5JN-F1778-00	DAMPER, LOCATING 1	4				

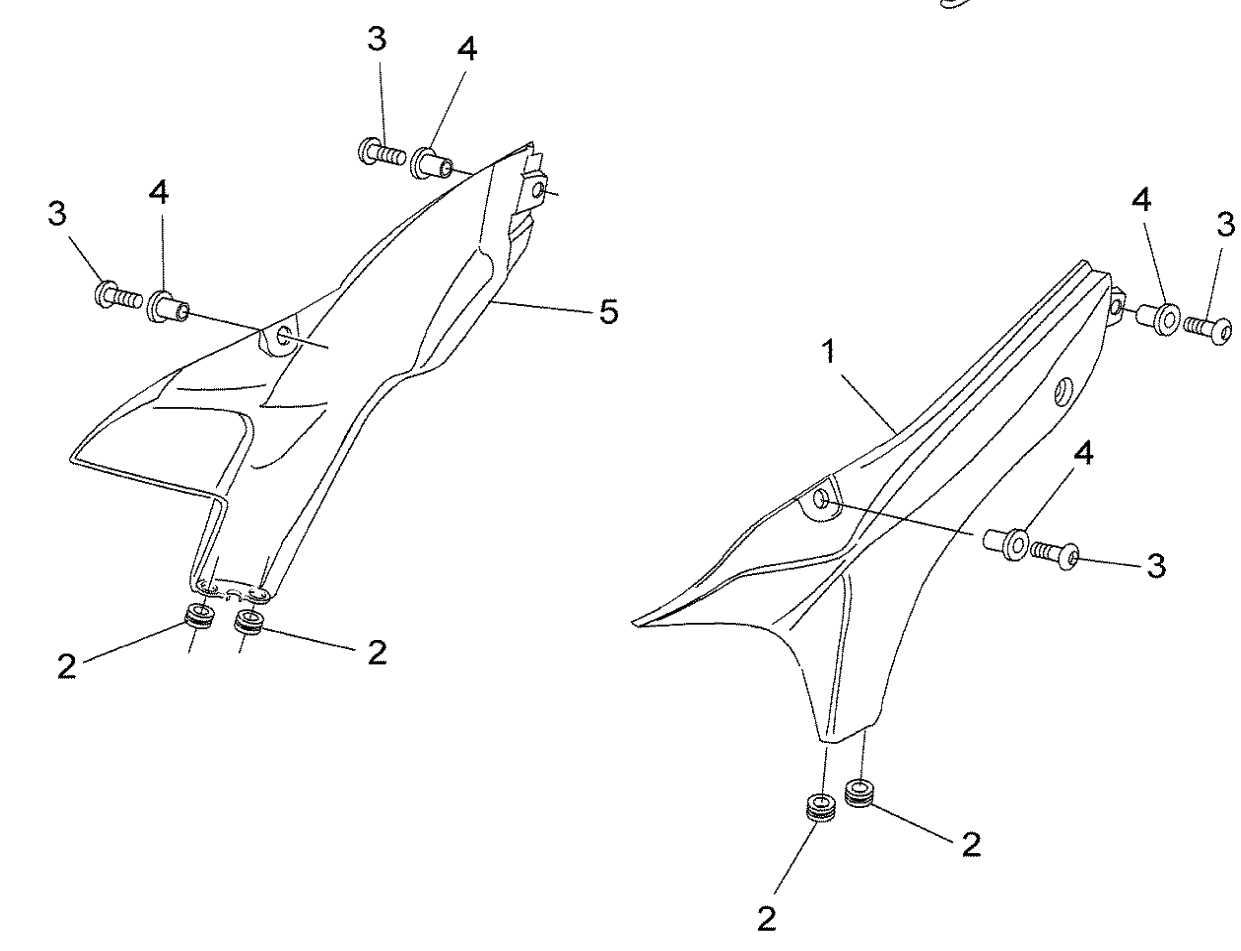
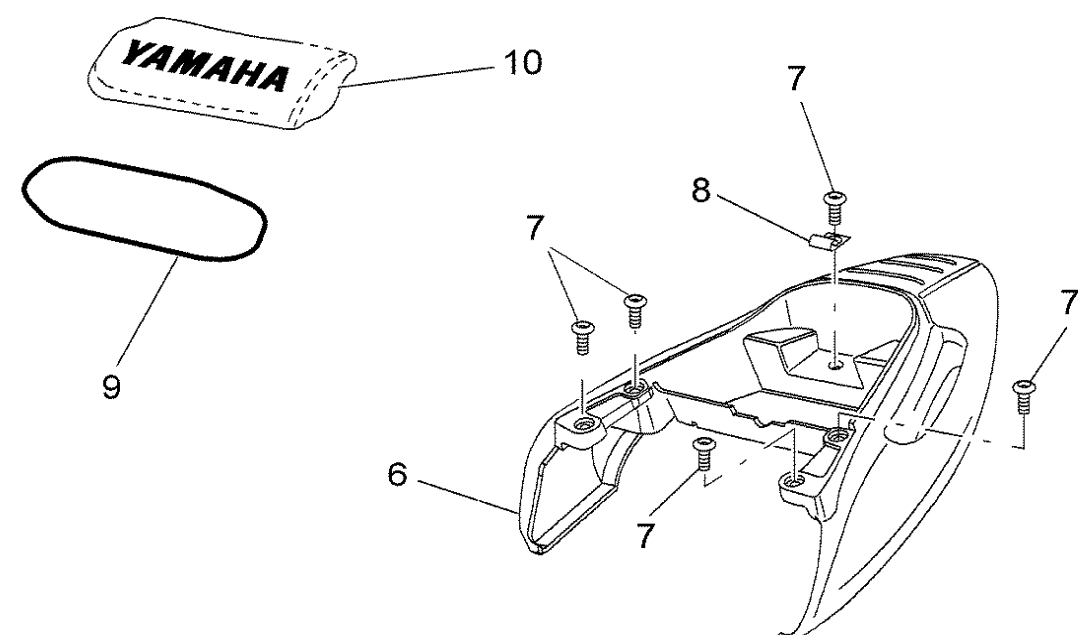




5JN1300-2210

**FIG. 21 FENDER**

REF. NO.	PART NO.	DESCRIPTION	5JN1				REMARKS
26	5JN-F8199-G0	MANUAL, OWNERS	1				UR GERMAN LANGUAGE
	5JN-F8199-A0	MANUAL, OWNERS	1				UR MULTILANGUAGES
27	5JN-H5130-00	REAR REFLECTOR ASSY	1				
28	92907-04200	WASHER, PLAIN	2				
29	9570L-04300	NUT, NYLON	2				
30	4DL-F1717-00	DAMPER, SIDE COVER	1				
31	97707-40506	SCREW, TAPPING	2				
32	90201-05033	WASHER, PLATE	2				
-----							
-----							
-----							
-----							
-----							
-----							
-----							
-----							
-----							
-----							
-----							

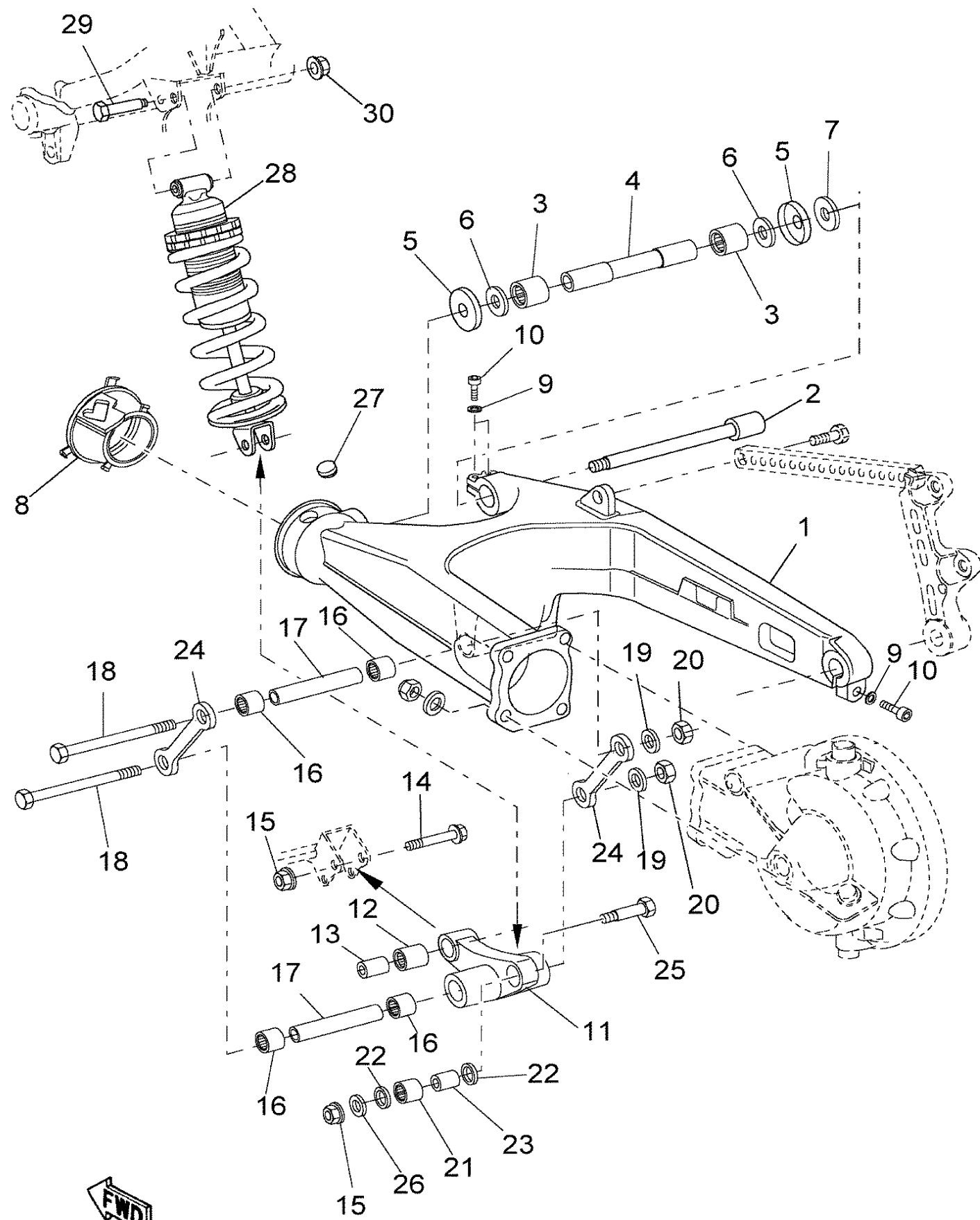


**FIG. 22 SIDE COVER**

REF. NO.	PART NO.	DESCRIPTION	5JN1				REMARKS
1	5JN-F1711-00-P0	COVER, SIDE 1	1				UR MAT BLACK 2
2	90480-12851	GROMMET	4				
3	98907-06012	SCREW, BIND	4				
4	90387-062M9	COLLAR	4				
5	5JN-F1721-00-P0	COVER, SIDE 2	1				UR MAT BLACK 2
6	5JN-F1651-00	COVER, REAR FENDER	1				
7	9201N-08020	BOLT, BUTTON HEAD	5				
8	5JN-F814E-00	HOOK	1				
9	93210-87723	O-RING	1				
10	5JN-F8100-00	TOOL KIT	1				



5JN1300-2220

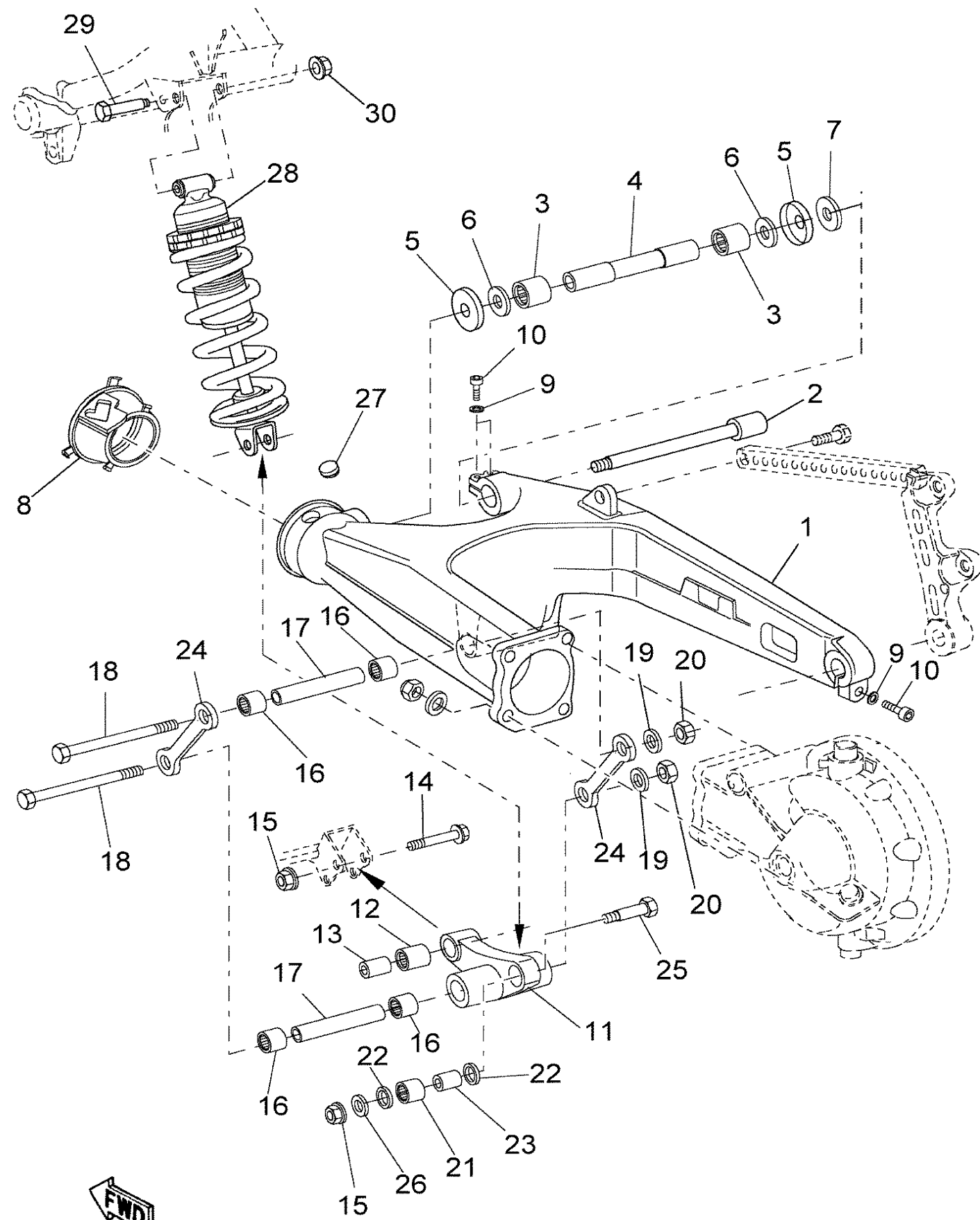


5JN1300-2230

**FIG. 23 REAR ARM SUSPENSION**

REF. NO.	PART NO.	DESCRIPTION	5JN1				REMARKS
1	5JN-F2110-00-35	REAR ARM COMP.	1				UR SILVER
2	5JN-F2141-00	SHAFT, PIVOT	1				
3	93320-32403	BEARING	2				
4	5JN-F2124-00	BUSH 2	1				
5	5EL-22129-00	COVER, THRUST 2	2				
6	90201-243U9	WASHER, PLATE	2				
7	5JN-F2142-00	WASHER, SHAFT	1				
8	5EL-22189-00	BOOT, RUBBER	1				
9	9290L-08600	WASHER	1				
10	9131L-08025	BOLT	3				
11	4KM-2217A-00	ARM, RELAY	3				
12	93317-42060	BEARING	1				
13	90387-100T8	COLLAR	1				
14	90105-10727	BOLT, WASHER BASED	1				
15	95607-10200	NUT, U FLANGE	2				
16	93317-41761	BEARING	4				
17	90387-126T1	COLLAR	2				
18	90101-12673	BOLT	2				
19	90201-126A7	WASHER, PLATE	2				
20	95617-12100	NUT, U	2				
21	93317-31771	BEARING	1				
22	93109-17071	OIL SEAL	2				
23	90387-127W0	COLLAR	1				
24	5JN-F217M-00	ARM 1	2				
25	90101-10659	BOLT	1				
26	90201-101J1	WASHER, PLATE	1				
27	5JN-F2315-00	CAP	1				

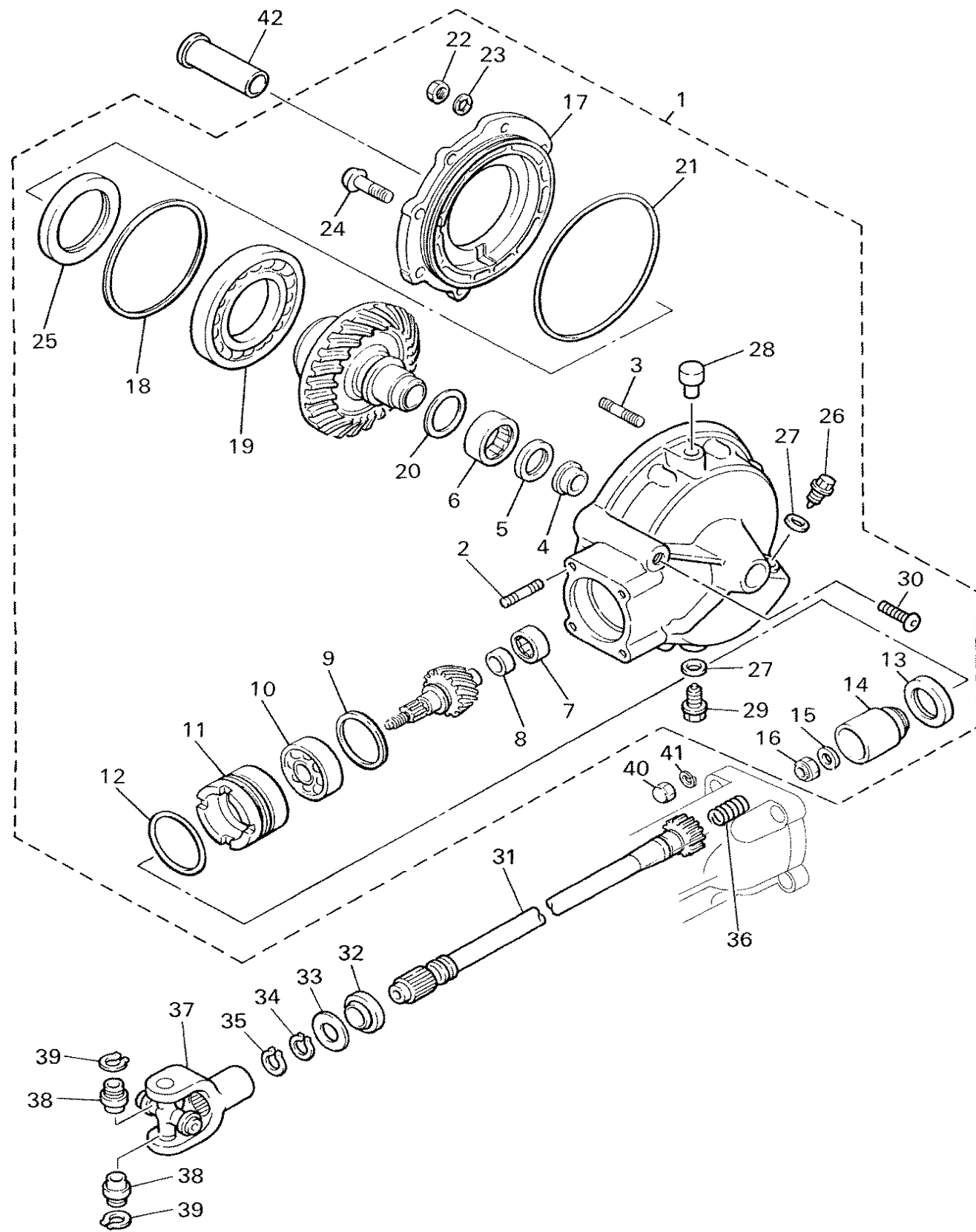




5JN1300-2230

**FIG. 23 REAR ARM SUSPENSION**

REF. NO.	PART NO.	DESCRIPTION	5JN1				REMARKS
28	5JN-F2210-00	SHOCK ABSORBER ASSY, REAR	1				
29	90109-10554	BOLT	1				
30	95607-10200	NUT, U FLANGE	1				
-----							
-----							
-----							
-----							
-----							
-----							
-----							
-----							
-----							
-----							
-----							



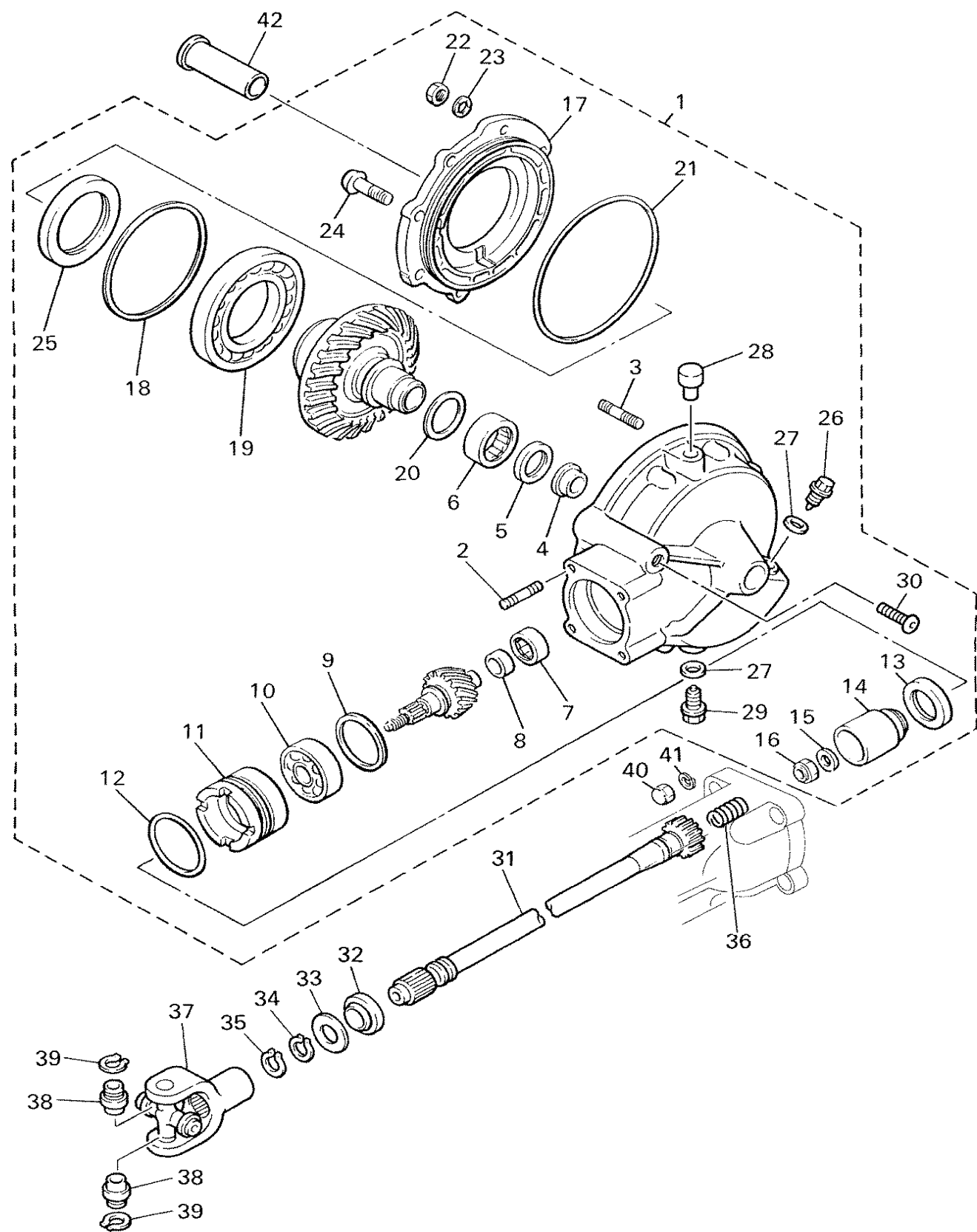
5JN1300-2240

**FIG. 24 DRIVE SHAFT**

REF. NO.	PART NO.	DESCRIPTION	5JN1				REMARKS
1	4KM-46101-00	REAR AXLE GEAR CASE ASSY	1				
2	90116-10362	.BOLT, STUD	4				
3	90116-08360	.BOLT, STUD	6				
4	4H7-46153-00	.COLLAR, GUIDE	1				
5	93101-30084	.OIL SEAL	1				
6	93311-43729	.BEARING, CYLINDRICAL	1				
7	93317-41510	.BEARING, CYLINDRICAL	1				
8	2H7-46122-00	.RACE, INNER	1				
9	1J7-17537-Y0-30	.SHIM, THRUST (0.30T)	1				UR
	1J7-17537-Y0-40	.SHIM, THRUST (0.40T)	1				UR
	1J7-17537-Y0-50	.SHIM, THRUST (0.50T)	1				UR
10	93306-30533	.BEARING(B6305RB1 SPECIAL)	1				
11	4H7-46125-00	.RETAINER, BEARING	1				
12	93210-60426	.O-RING	1				
13	93101-38098	.OIL SEAL	1				
14	4H7-46123-01	.COUPLING, GEAR	1				
15	90201-14632	.WASHER, PLATE	1				
16	90185-14070	.NUT, SELF-LOCKING	1				
17	4H7-46152-00	.HOUSING, BEARING	1				
18	1J7-46117-Y0-25	.SHIM, RING GEAR (0.25T)	1				
	1J7-46117-Y0-30	.SHIM, RING GEAR (0.30T)	1				
	1J7-46117-Y0-40	.SHIM, RING GEAR (0.40T)	1				
	1J7-46117-Y0-50	.SHIM, RING GEAR (0.50T)	1				
19	93316-01403	.BEARING, CYLINDRICAL	1				
20	22U-46118-00-12	.WASHER, THRUST (1.2T)	1				
	22U-46118-00-14	.WASHER, THRUST (1.4T)	1				
	22U-46118-00-16	.WASHER, THRUST (1.6T)	1				



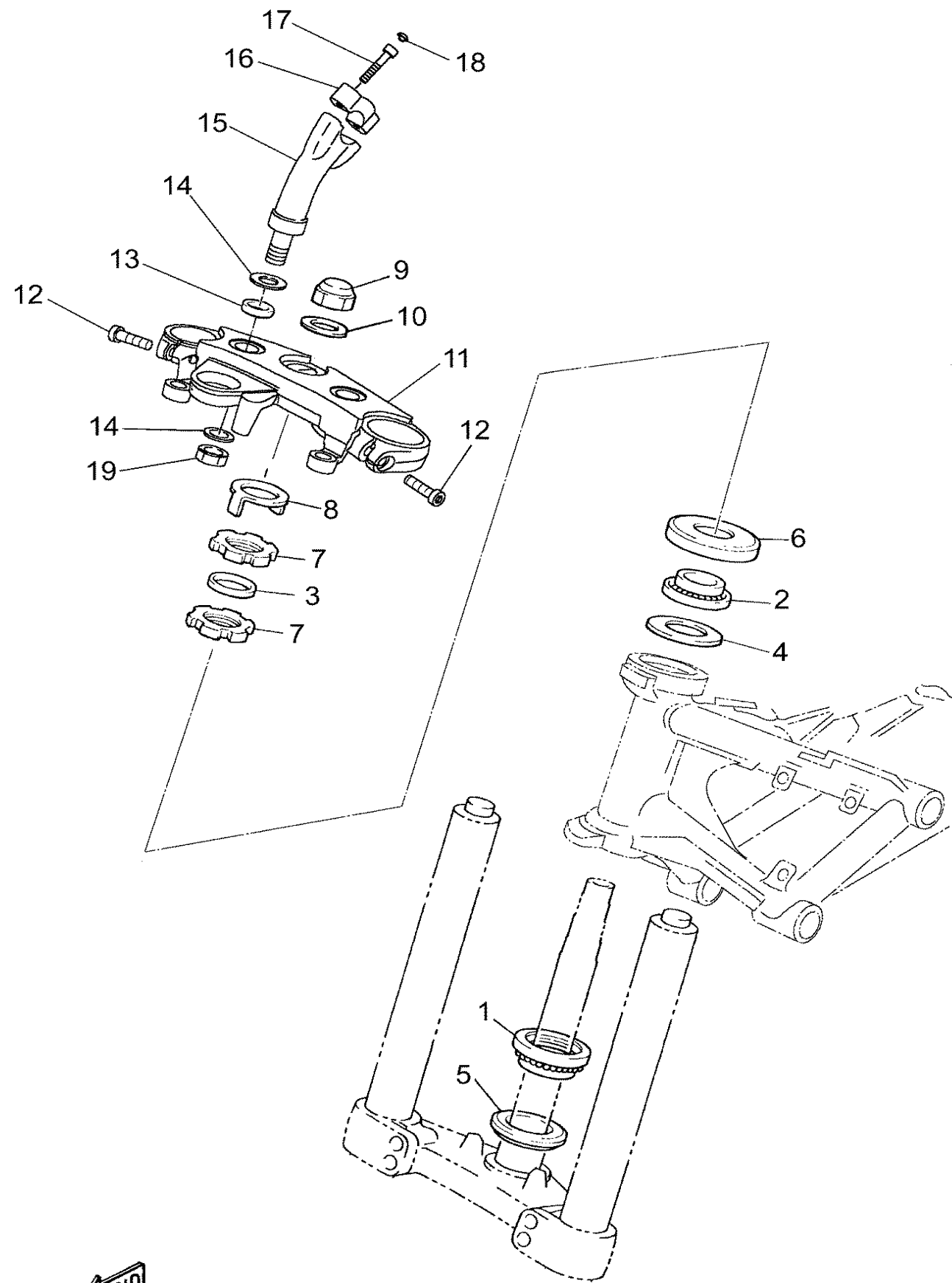




**FIG. 24 DRIVE SHAFT**

REF. NO.	PART NO.	DESCRIPTION	5JN1				REMARKS
20	22U-46118-00-18	.WASHER, THRUST (1.8T)	1				
	22U-46118-00-20	.WASHER, THRUST (2.0T)	1				
21	93211-44348	.O-RING	1				
22	95317-08600	.NUT	6				
23	92907-08700	.WASHER	6				
24	90109-10748	.BOLT	2				
25	93102-70167	.OIL SEAL	1				
26	90340-14132	.PLUG, STRAIGHT SCREW	1				
27	214-11198-01	.GASKET	2				
28	2H7-17590-00	.BREATHER COMP.	1				
29	90340-14135	.PLUG, STRAIGHT SCREW	1				
30	90157-10043	.SCREW, PAN HEAD	1				
31	4KM-46172-00	SHAFT, DRIVE	1				
32	93108-23007	OIL SEAL	1				
33	90201-231A2	WASHER, PLATE	1				
34	93410-23056	CIRCLIP	1				
35	93410-22039	CIRCLIP	1				
36	90501-16491	SPRING, COMPRESSION	1				
37	4X7-46180-00	CROSS JOINT COMP.	1				
38	93311-21044	BEARING, CYLINDRICAL	2				
39	93440-20088	CIRCLIP	2				
40	90176-10075	NUT, CROWN	4				
41	92903-10100	WASHER	4				
42	90387-1705N	COLLAR	1				

5JN1300-2240

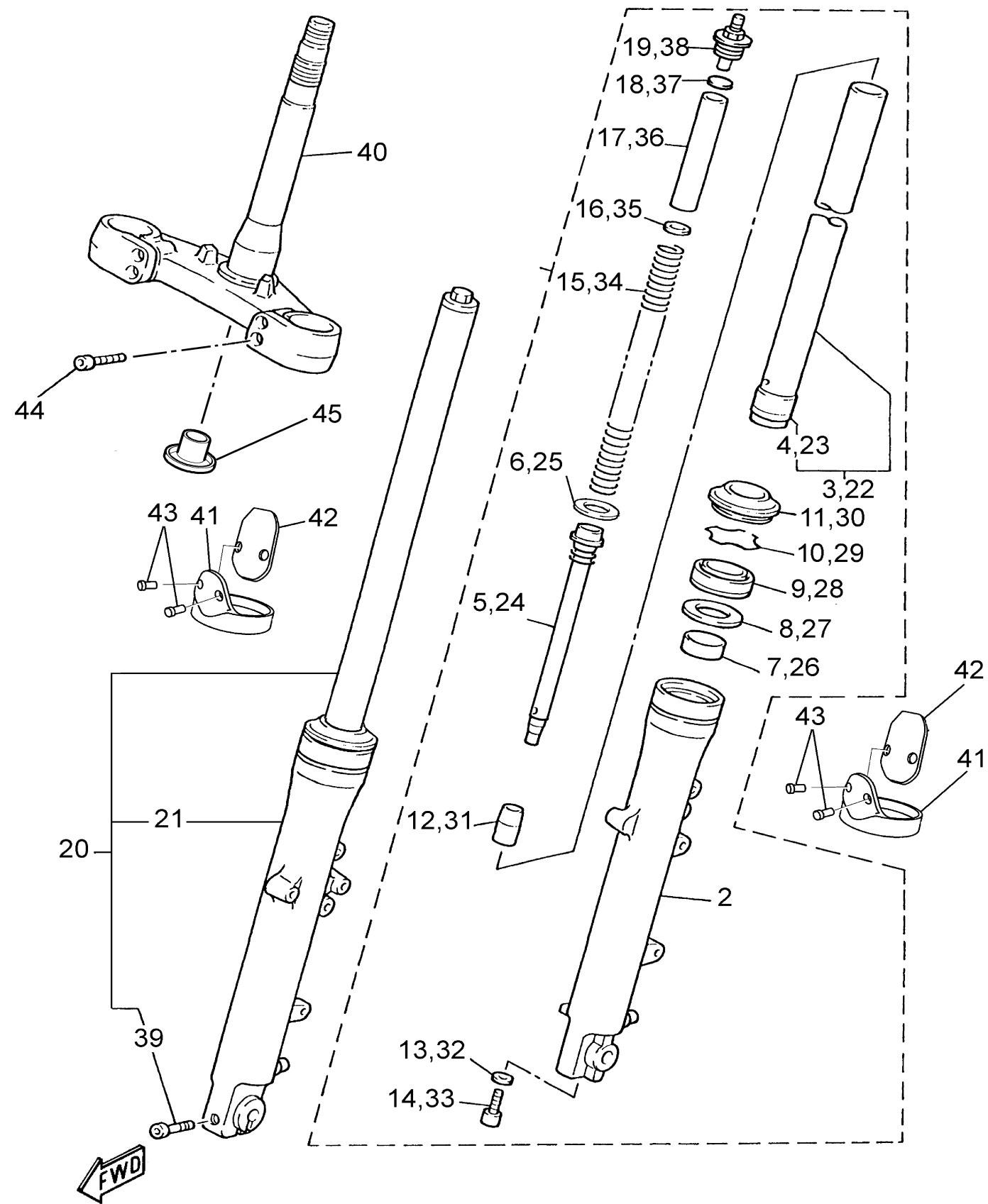


**FIG. 25 STEERING**

REF. NO.	PART NO.	DESCRIPTION	5JN1				REMARKS
1	93399-99932	BEARING	1				
2	93399-99931	BEARING	1				
3	90202-26142	WASHER, PLATE	1				
4	90202-24190	WASHER, PLATE	1				
5	3FV-23462-00	SEAL, STEERING	1				
6	1W1-23416-00	COVER, BALL RACE 2	1				
7	90179-25033	NUT	2				
8	26H-23418-01	WASHER, SPECIAL	1				
9	90176-22081	NUT, CROWN	1				
10	90201-220T0	WASHER, PLATE	1				
11	5JN-WF341-00	CROWN, HANDLE ASSY	1				
12	91314-08030	BOLT, HEXAGON SOCKET HEAD	2				
13	5JN-F3445-00	DAMPER	2				
14	90201-10141	WASHER, PLATE	4				
15	5JN-F3442-00	HOLDER, HANDLE LOWER	2				
16	5JN-F3441-00	HOLDER, HANDLE UPPER	2				
17	9131L-08030	BOLT, HEXAGON SOCKET HEAD	4				
18	90338-08163	PLUG	4				
19	95607-10200	NUT, U FLANGE	2				



5JN1300-2250

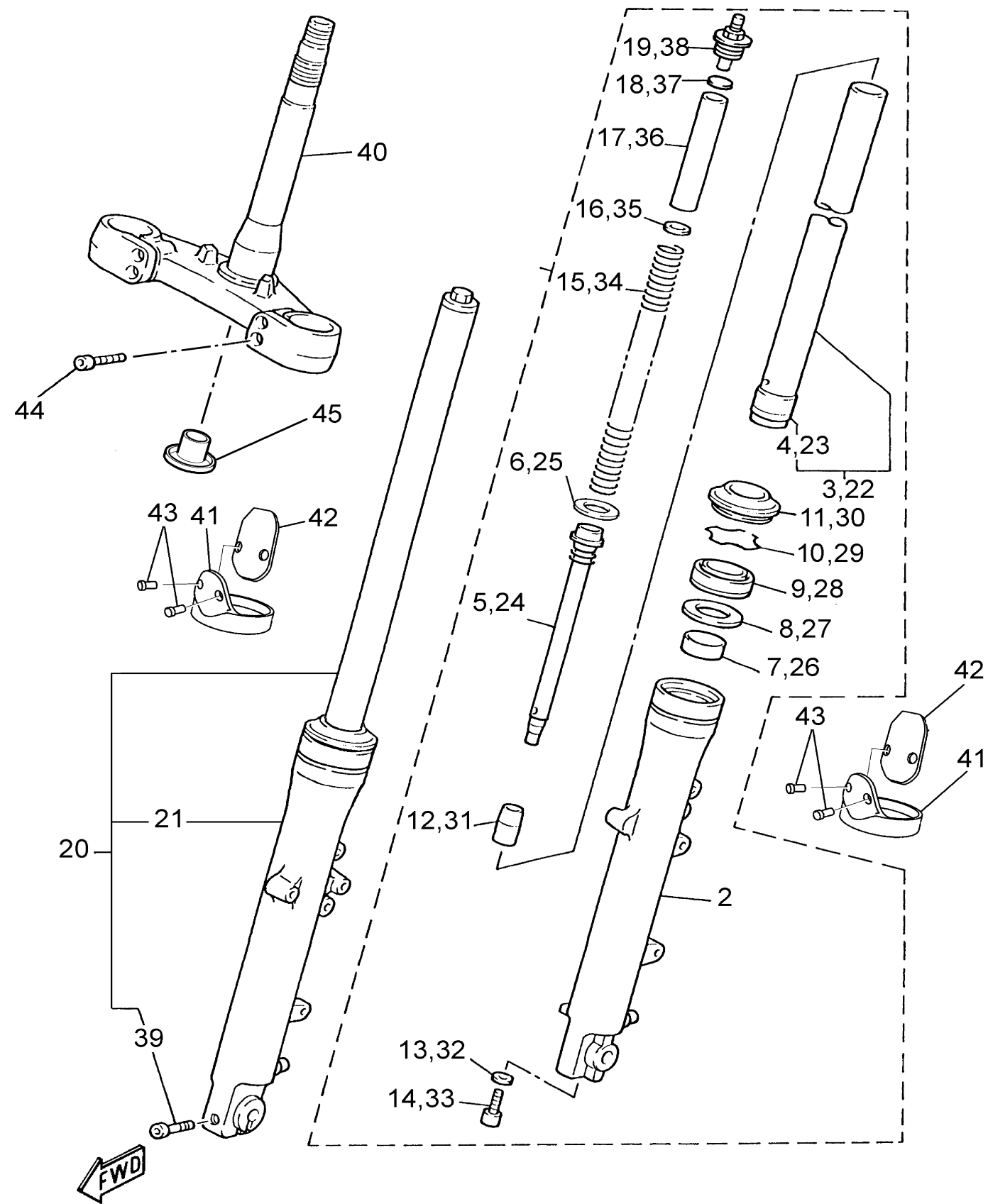


5JN1300-2261

**FIG. 26 FRONT FORK**

REF. NO.	PART NO.	DESCRIPTION	5JN1				REMARKS
1	5JN-23102-00	FRONT FORK ASSY (L.H)	1				
2	5JN-23126-00	.TUBE, OUTER 1	1				
3	5JN-23110-00	.INNER TUBE COMP.1	1				
4	3GM-23171-00	..PISTON, FRONT FORK	1				
5	5JN-23170-00	.CYLINDER COMP., FRONT FORK	1				
6	3GM-23157-00	..RING, PISTON	1				
7	3GM-23125-00	.METAL, SLIDE 1	1				
8	4V4-23146-L0	.WASHER, OIL SEAL	1				
9	4PU-23145-01	.OIL SEAL	1				
10	4V4-23153-L0	.RING, SNAP	1				
11	4PU-23144-00	.SEAL, DUST	1				
12	3GM-23173-00	.SPINDLE, TAPER	1				
13	509-23158-L0	.GASKET	1				
14	278-23181-50	.BOLT, HEXAGON SOCKET HEAD	1				
15	5JN-23141-00	.SPRING, FRONT FORK	1				
16	3LR-23149-00	.WASHER, SPRING UPPER	1				
17	5EA-23118-10	.SPACER	1				
18	3GM-23149-00	.WASHER, SPRING UPPER	1				
19	4PU-23111-20	.BOLT, CAP	1				
20	5JN-23103-00	FRONT FORK ASSY (R.H)	1				
21	5JN-23136-00	.TUBE, OUTER 2	1				
22	5JN-23110-00	.INNER TUBE COMP.1	1				
23	3GM-23171-00	..PISTON, FRONT FORK	1				
24	5JN-23170-00	.CYLINDER COMP., FRONT FORK	1				
25	3GM-23157-00	..RING, PISTON	1				
26	3GM-23125-00	.METAL, SLIDE 1	1				
27	4V4-23146-L0	.WASHER, OIL SEAL	1				

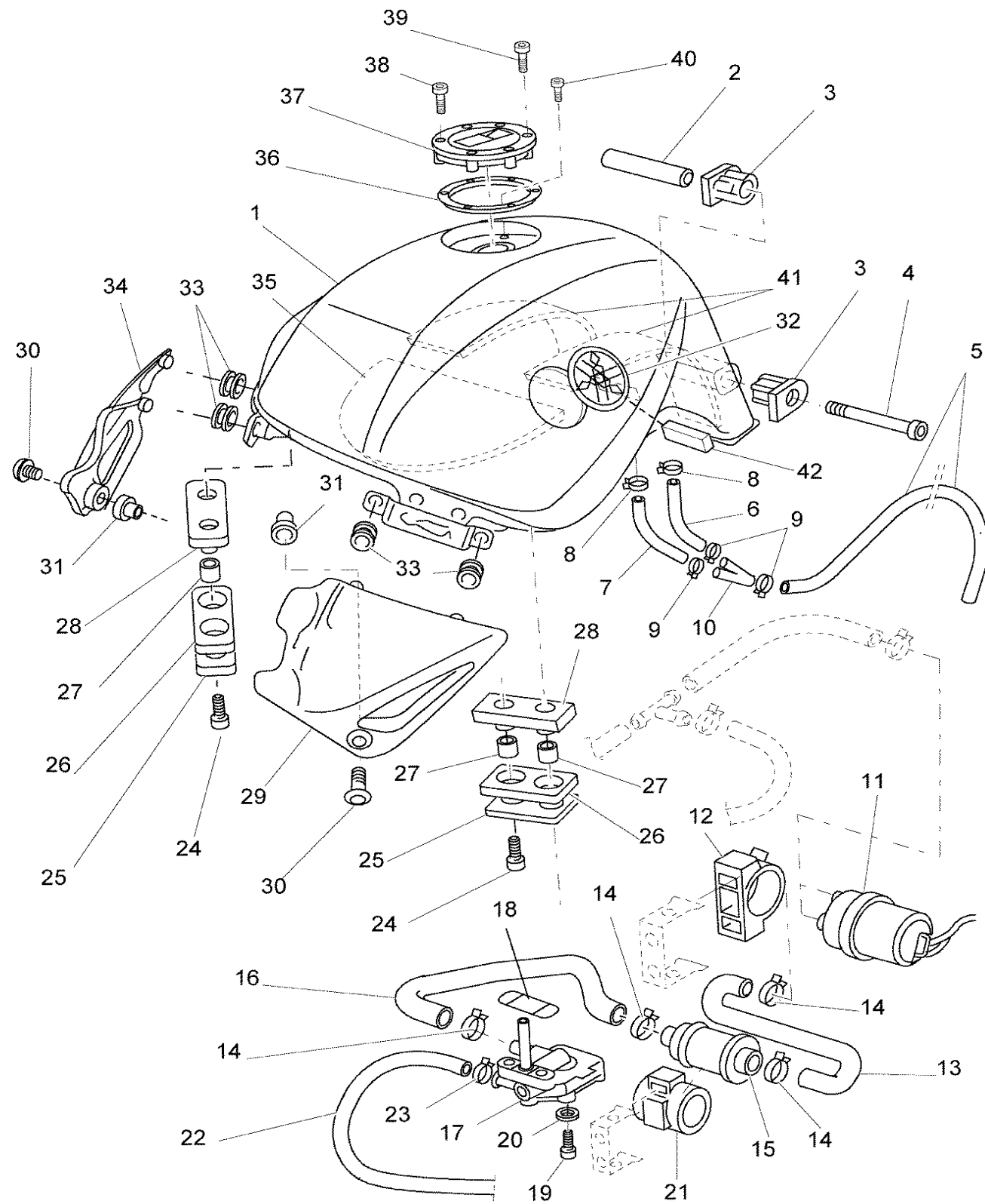




5JN1300-2261

**FIG. 26 FRONT FORK**

REF. NO.	PART NO.	DESCRIPTION	5JN1				REMARKS
28	4PU-23145-01	.OIL SEAL	1				
29	4V4-23153-L0	.RING, SNAP	1				
30	4PU-23144-00	.SEAL, DUST	1				
31	3GM-23173-00	.SPINDLE, TAPER	1				
32	509-23158-L0	.GASKET	1				
33	278-23181-50	.BOLT, HEXAGON SOCKET HEAD	1				
34	5JN-23141-00	.SPRING, FRONT FORK	1				
35	3LR-23149-00	.WASHER, SPRING UPPER	1				
36	5EA-23118-10	.SPACER	1				
37	3GM-23149-00	.WASHER, SPRING UPPER	1				
38	4PU-23111-20	.BOLT, CAP	1				
39	91314-08040	.BOLT, HEXAGON SOCKET HEAD	1				
40	5JN-F3340-00	UNDER BRACKET COMP.	1				
41	5JN-F3153-00	RING, SNAP	2				
42	5JN-F3472-00	PROTECTOR	2				
43	97780-40008	SCREW, TAPPING	4				
44	91314-08025	BOLT, HEXAGON SOCKET HEAD	4				
45	5JN-F3123-00	COVER, UNDER 1	1				

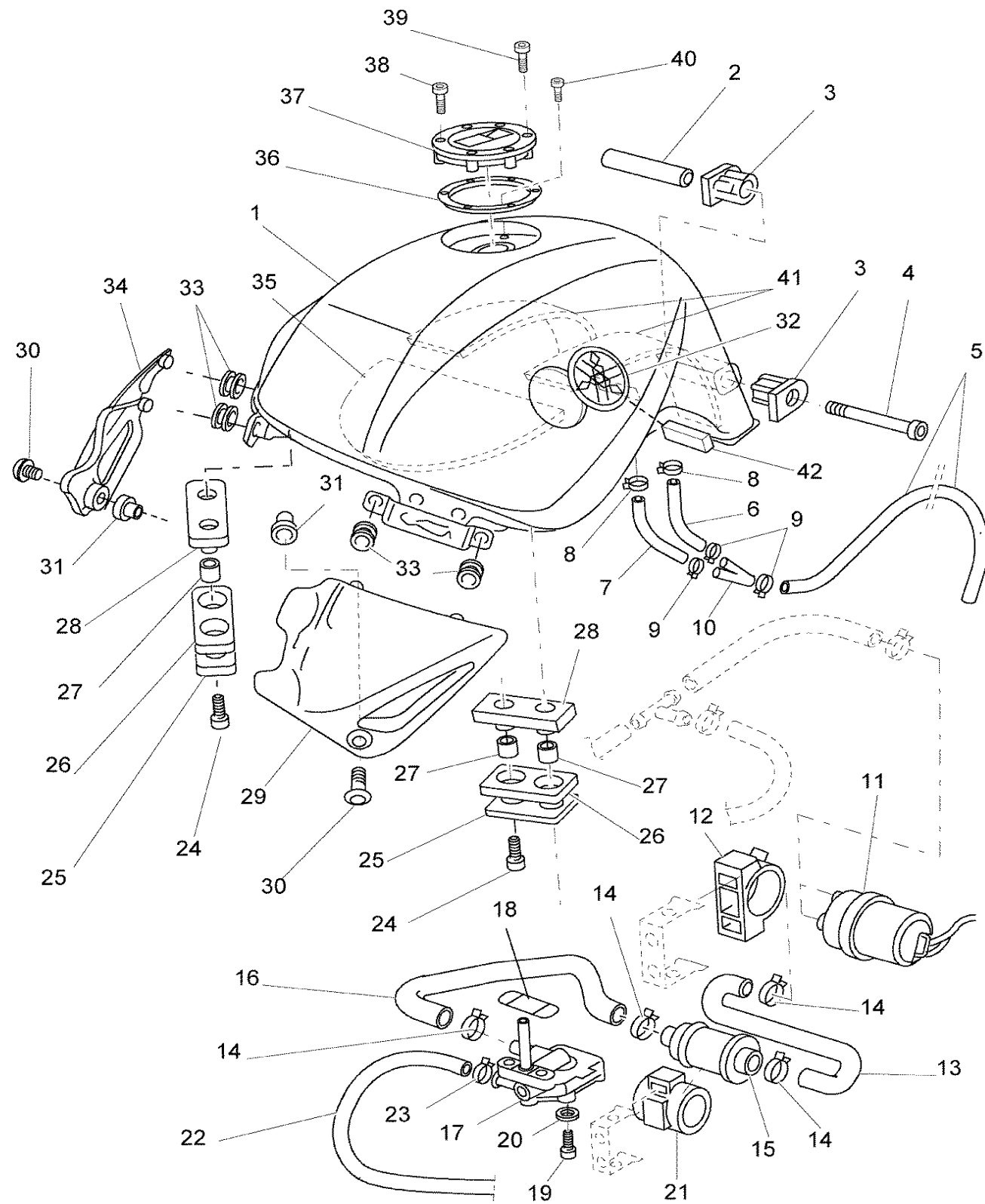


5JN1300-2270

**FIG. 27 FUEL TANK**

REF. NO.	PART NO.	DESCRIPTION	5JN1				REMARKS
1	5JN-F4110-00-4B	FUEL TANK COMP.	1				UR BLACK 2
	5JN-F4110-00-P0	FUEL TANK COMP.	1				UR DPBMC
	5JN-F4110-00-P2	FUEL TANK COMP.	1				UR SILVER METALLIC 1
2	90387-06X16	COLLAR	1				
3	4YR-24181-00	DAMPER, LOCATING 1	2				
4	9131L-06110	BOLT, HEXAGON SOCKET HEAD	1				
5	5JN-F4318-00	PIPE, OVERFLOW	1				
6	5JN-F4376-00	PIPE, JOINT 1	1				
7	5JN-F4377-00	PIPE, JOINT 2	1				
8	90467-11832	CLIP	2				
9	90467-09837	CLIP	3				
10	90413-05008	WAY 3	1				
11	3LN-13907-00	FUEL PUMP COMP.	1				
12	4EB-24398-00	BAND 1	1				
13	5JN-F4311-00	PIPE, FUEL 1	1				
14	90467-13073	CLIP	4				
15	1FK-24560-00	FILTER ASSY	1				
16	5JN-F4312-00	PIPE 2	1				
17	4KM-24500-01	FUEL COCK ASSY 1	1				
18	4X8-24512-00	.GASKET	1				
19	90149-06008	SCREW	2				
20	90202-05193	WASHER, PLATE	2				
21	1FK-24566-00	BRACKET, FILTER	1				
22	5JN-2416A-00	HOSE	1				
23	90467-08092	CLIP	2				
24	9131L-06025	BOLT, HEXAGON SOCKET HEAD	4				
25	5JN-F4186-00	WASHER, SPECIAL	2				



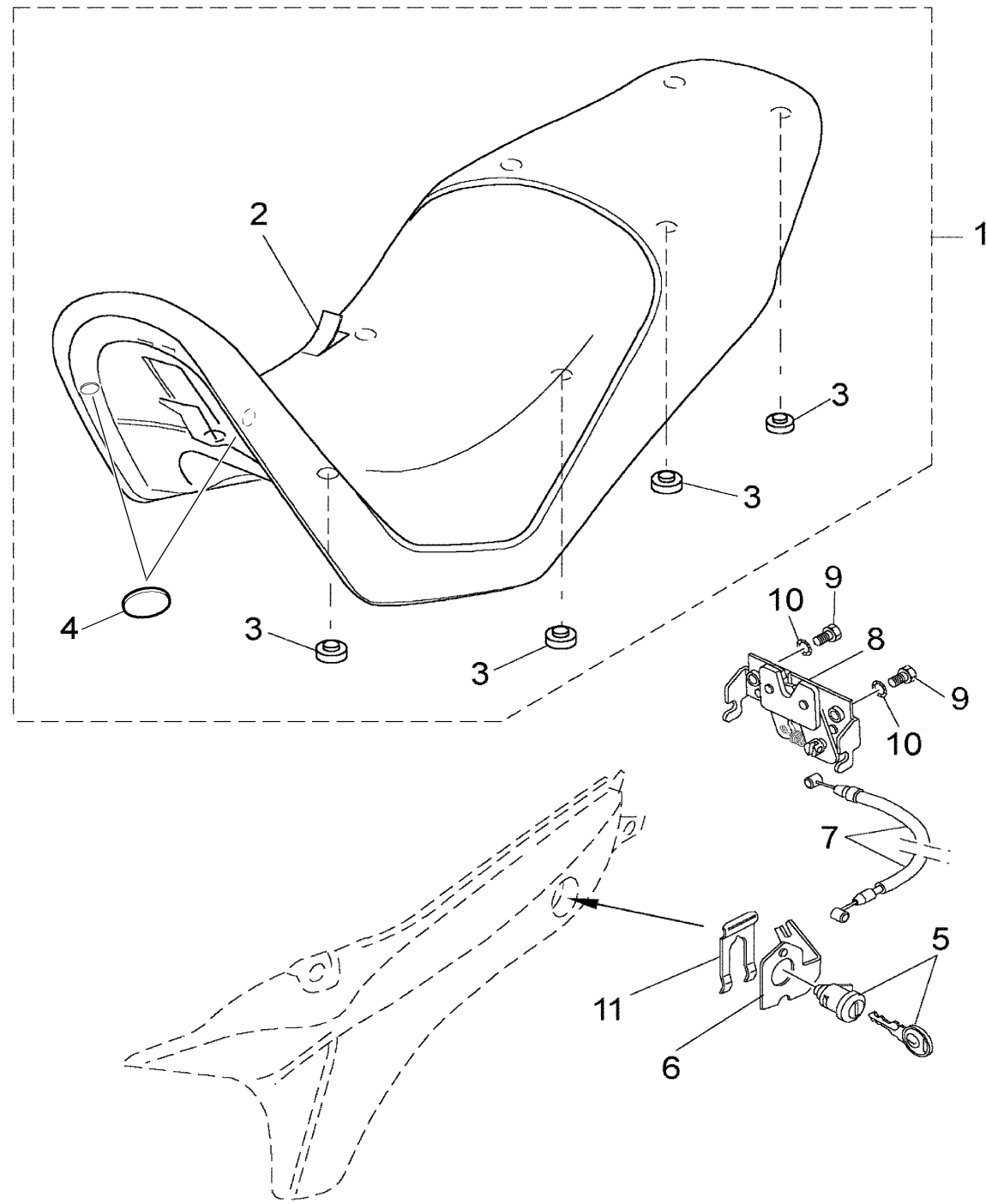


5JN1300-2270

**FIG. 27 FUEL TANK**

REF. NO.	PART NO.	DESCRIPTION	5JN1				REMARKS
26	47X-24183-00	DAMPER, LOCATING 3	2				
27	90387-06X18	COLLAR	4				
28	2GH-24181-00	DAMPER, LOCATING 1	2				
29	5JN-F1731-00	COVER, SIDE 3	1				
30	90154-05002	SCREW, BINDING	2				
31	90179-05523	NUT	2				
32	5JN-F413B-00	TUNING FORK MARK, 3D	2				
33	90480-13567	GROMMET	4				
34	5JN-F1741-00	COVER, SIDE 4	1				
35	5JN-F416F-00	INSULATOR, FUEL TANK 1	1				
36	4SU-F414E-00	SEAL 2	1				
37	5JN-F4602-10	CAP ASSY	1				UR. FOR BL2
	5JN-F4602-00	CAP ASSY	1				UR. FOR DPBMC / SM1
38	91380-05010	BOLT, HEXAGON SOCKET HEAD	3				
39	91380-05030	BOLT, HEXAGON SOCKET HEAD	3				
40	9131L-05014	BOLT, HEXAGON SOCKET HEAD	1				
41	5JN-F416G-00	INSULATOR, FUEL TANK 2	2				
42	5JN-H3523-00	DAMPER	1				

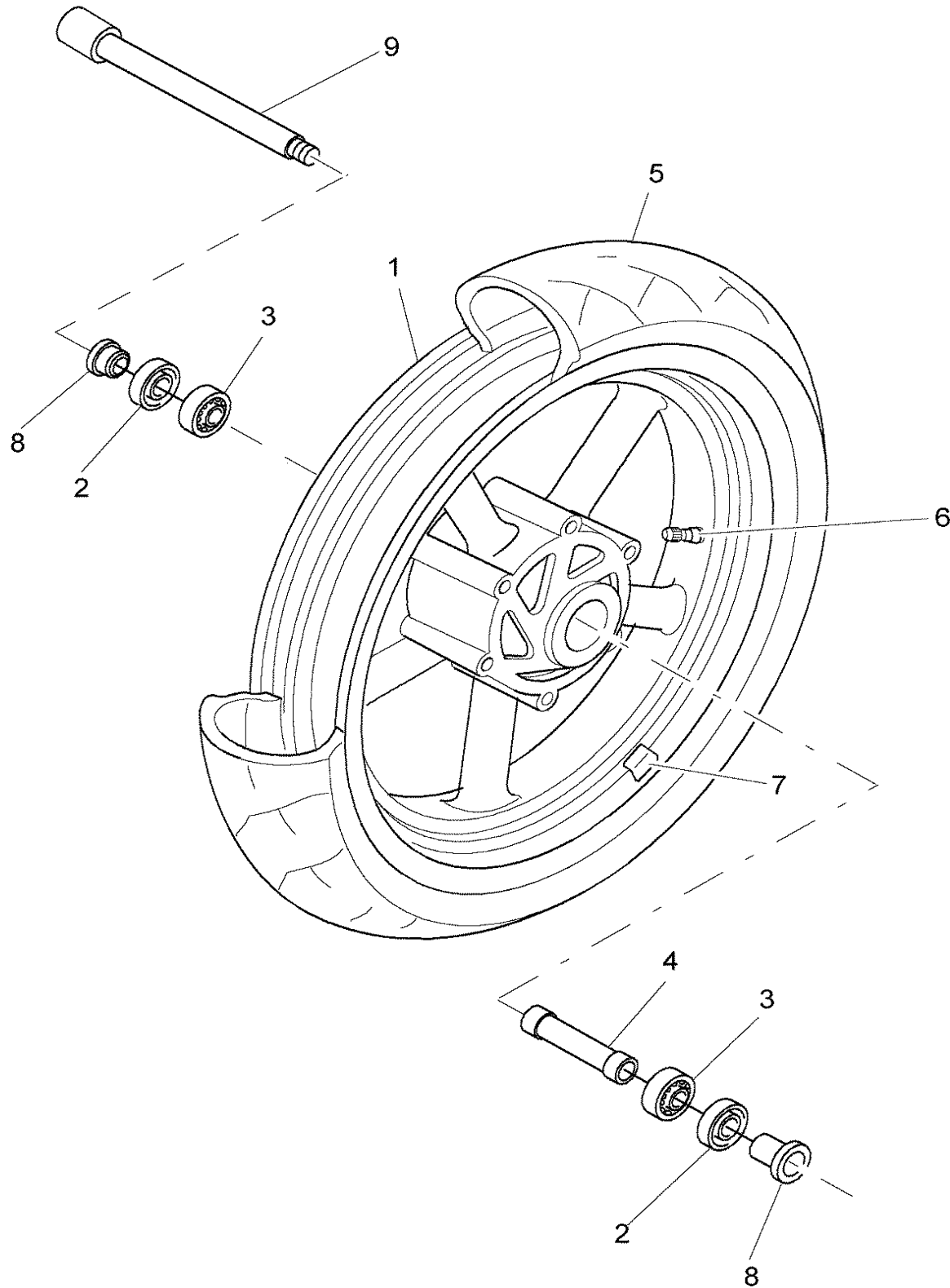
**FIG. 28 SEAT**



REF. NO.	PART NO.	DESCRIPTION	5JN1				REMARKS
1	5JN-F4730-01	DOUBLE SEAT ASSY	1				
2	5JN-F470F-00	.COVER, SEAT	1				
3	4DL-F4741-00	.PAD, SEAT	8				
4	5JN-F4737-00	.DAMPER	2				
5	5JN-F4705-00	SEAT LOCK ASSY	1				
6	5JN-F4792-00	PLATE	1				
7	5JN-F478E-00	WIRE, SEAT HOOK	1				
8	5JN-F4799-00	ROTOR ASSY	1				
9	9581M-06012	BOLT, FLANGE	2				
10	90205-06803	WASHER, TOOTH	2				
11	5JN-F478V-00	SPRING, TORSION	1				



5JN1300-2281



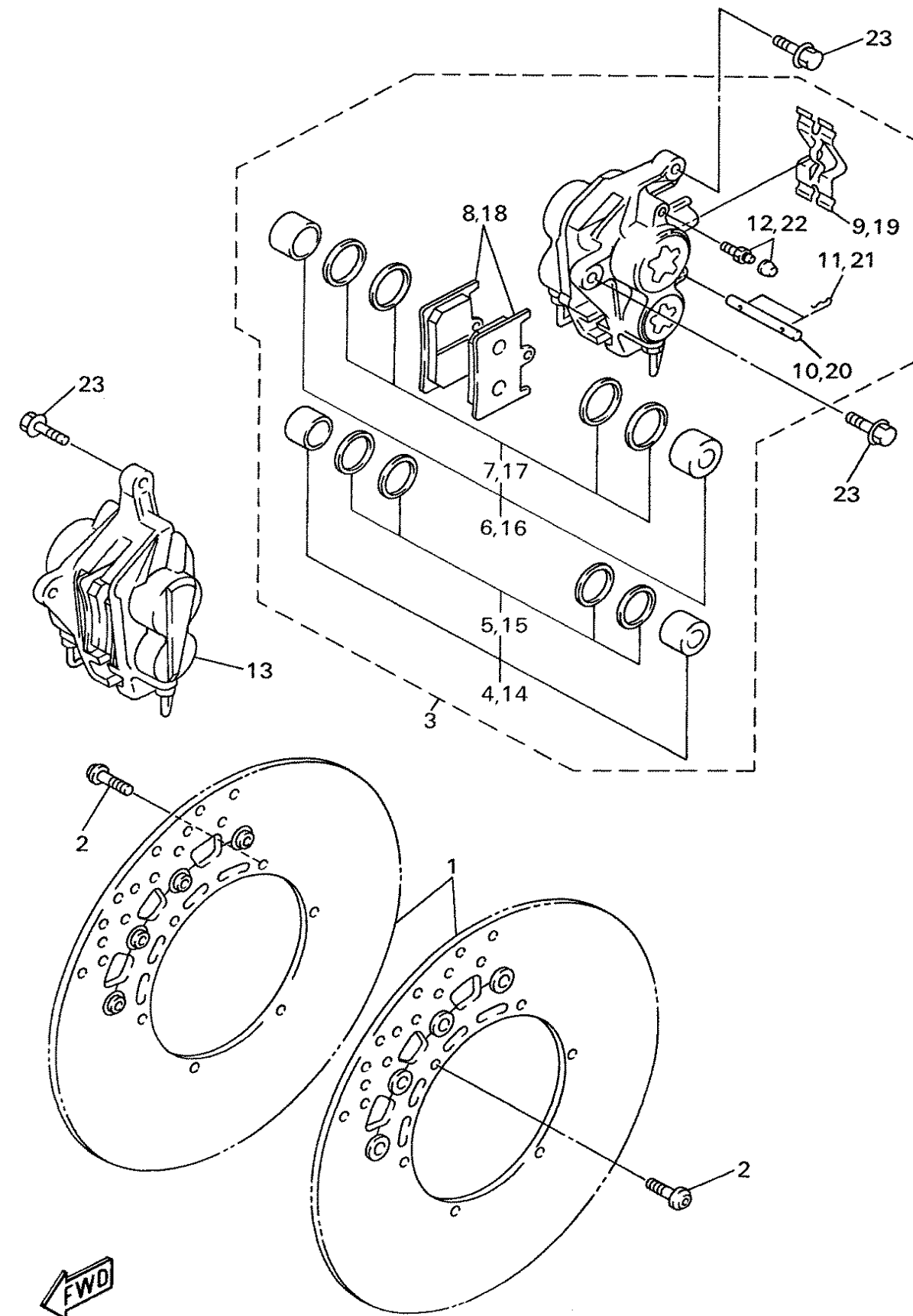
**FIG. 29 FRONT WHEEL**

REF. NO.	PART NO.	DESCRIPTION	5JN1				REMARKS
1	5JN-F5168-00-TY	CAST WHEEL, FRONT	1				UR ELEGANT BROWN
2	93106-28043	OIL SEAL	2				
3	93306-00420	BEARING	2				
4	5JN-F5117-00	SPACER, BEARING	1				
5	94112-17X00	TIRE (120/70ZR17-58W D205)	1				UR DUNLOP
	94112-17X01	TIRE (120/70ZR17-58W MEZ 3F)	1				UR METZELER
6	93900-00030	VALVE, RIM	1				
7	5JN-F5398-00	BALANCER, WHEEL	1				UN
	5JN-F5398-10	BALANCER, WHEEL	1				UN
8	90387-22X00	COLLAR	2				
9	4XV-25181-00	AXLE, WHEEL	1				



5JN1300-2290

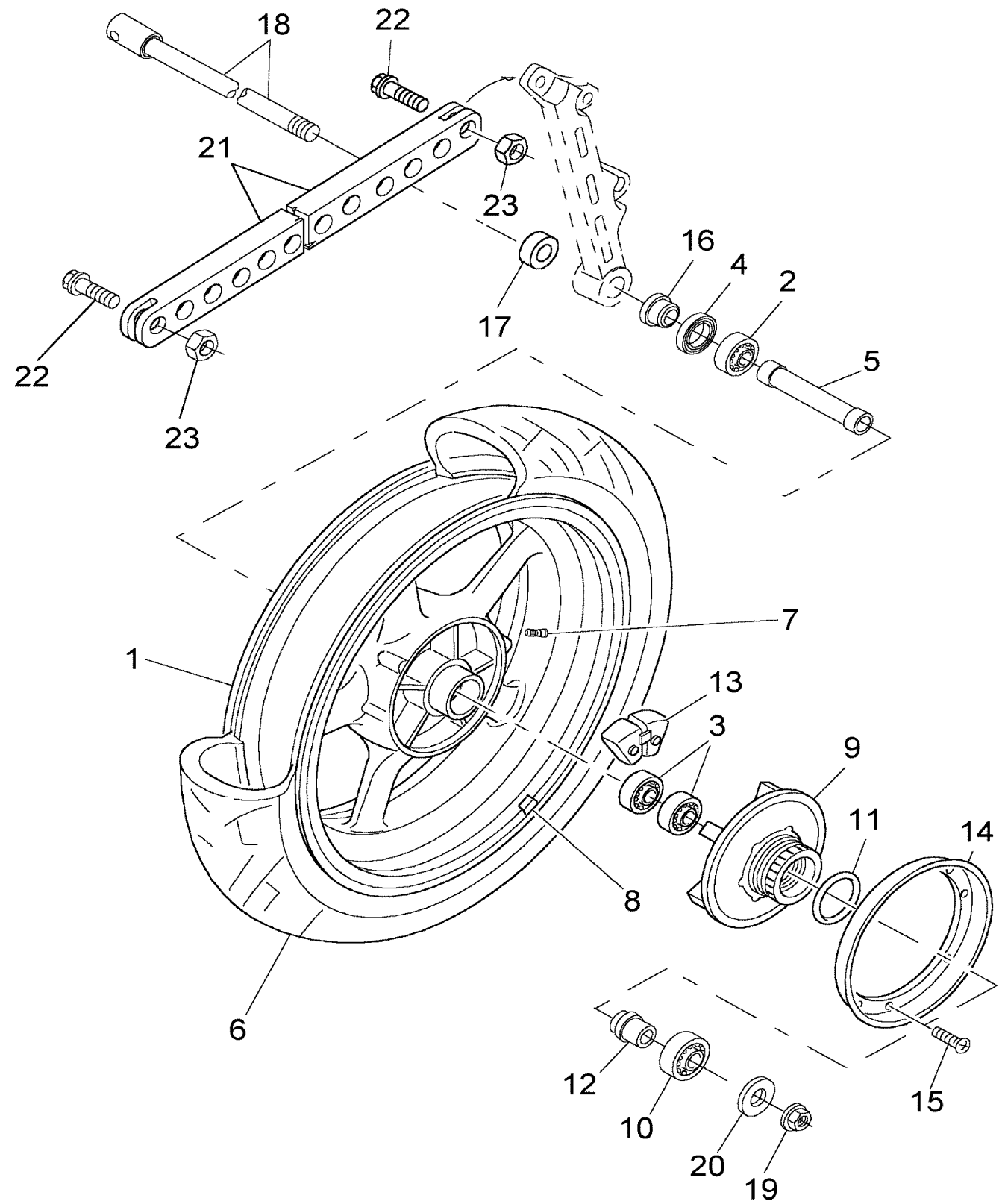




4SV300-6300

**FIG. 30 FRONT BRAKE CALIPER**

REF. NO.	PART NO.	DESCRIPTION	5/JN1				REMARKS
1	4SV-2581T-00	DISC BRAKE ASSY (LEFT)	2				
2	90109-083G4	BOLT	12				
3	5DM-2580T-00	CALIPER ASSY (LEFT)	1				
4	4SV-W0057-00	.PISTON ASSY, CALIPER	1				
5	3MA-W0047-10	.CALIPER SEAL KIT	1				
6	4SV-W0057-10	.PISTON ASSY, CALIPER	1				
7	3GM-W0047-10	..CALIPER SEAL KIT	1				
8	4SV-W0045-00	.BRAKE PAD KIT	1				
9	4SV-25919-00	.SUPPORT, PAD	1				
10	4SV-25924-00	.PIN, PAD	1				
11	3GM-25925-00	.CLIP	2				
12	1J3-W0048-00	.BLEED SCREW KIT	1				
13	5DM-2580U-00	CALIPER ASSY (RIGHT)	1				
14	4SV-W0057-00	.PISTON ASSY, CALIPER	1				
15	3MA-W0047-10	..CALIPER SEAL KIT	1				
16	4SV-W0057-10	.PISTON ASSY, CALIPER	1				
17	3GM-W0047-10	.CALIPER SEAL KIT	1				
18	4SV-W0045-00	.BRAKE PAD KIT	1				
19	4SV-25919-00	.SUPPORT, PAD	1				
20	4SV-25924-00	.PIN, PAD	1				
21	3GM-25925-00	.CLIP	2				
22	1J3-W0048-00	.BREED SCREW KIT	1				
23	90105-10638	BOLT, WASHER BASED	4				

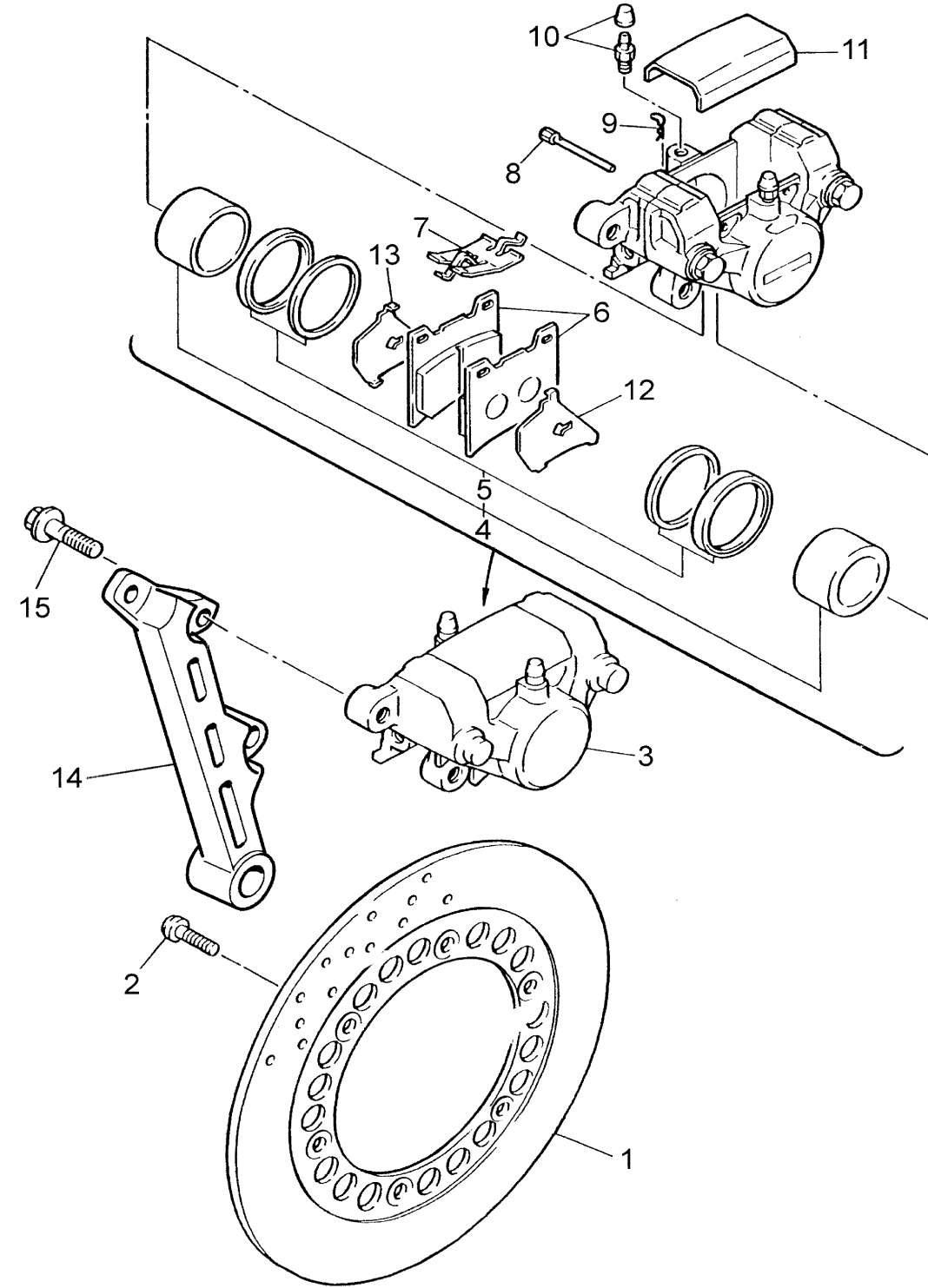


5JN1300-2310

**FIG. 31 REAR WHEEL**

REF. NO.	PART NO.	DESCRIPTION	5JN1				REMARKS
1	5JN-F5338-00-TY	CAST WHEEL, REAR	1				UR ELEGANT BROWN
2	93306-30317	BEARING	1				
3	93306-20331	BEARING	2				
4	93102-25044	OIL SEAL	1				
5	5JN-F5317-00	SPACER, BEARING	1				
6	94117-17X00	TIRE (170/60ZR17-72W D205)	1				UR DUNLOP
	94117-17X01	TIRE (170/60ZR17-72W MEZ 3)	1				UR METZELER
7	93900-00030	VALVE, RIM	1				
8	5JN-F5398-00	BALANCER, WHEEL	1				UN
	5JN-F5398-10	BALANCER, WHEEL	1				UN
9	4KM-25366-00	CLUTCH, HUB	1				
10	93306-00416	BEARING	1				
11	93210-57428	O-RING	1				
12	90387-1705S	COLLAR	1				
13	4G0-25364-00	DAMPER	6				
14	5JN-F5327-00	COVER, PLATE	1				
15	9850L-05012	SCREW, PAN HEAD	5				
16	90387-177Y4	COLLAR	1				
17	5JN-F5376-00	COLLAR, WHEEL	1				
18	5JN-25381-10	AXLE, WHEEL	1				
19	95604-16200	NUT, U FLANGE	1				
20	92902-16200	WASHER	1				
21	5JN-F5371-00	BAR, TENSION	1				
22	90105-083A9	BOLT, WASHER BASED	2				
23	95607-08200	NUT, U FLANGE	2				

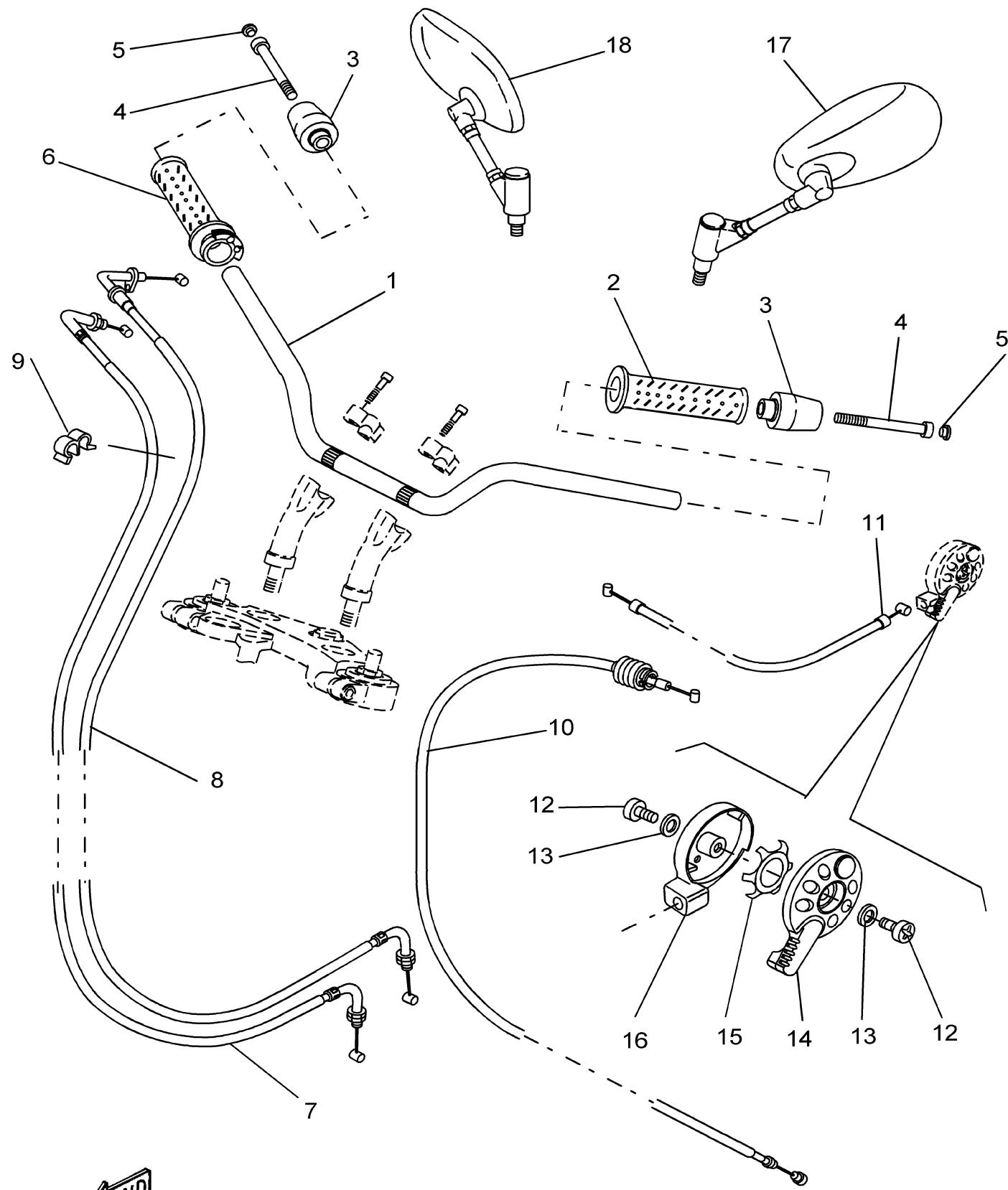
**FIG. 32 REAR BRAKE CALIPER**



REF. NO.	PART NO.	DESCRIPTION	5JN1				REMARKS
1	3GM-2582W-A0	DISC, REAR BRAKE 2	1				
2	90109-083G4	BOLT	6				
3	3GM-2580W-A1	CALIPER ASSY, REAR 2	1				
4	31A-W0057-00	.PISTON ASSY, CALIPER	1				
5	31A-W0047-00	..CALIPER SEAL KIT	1				
6	1FK-W0046-02	.BRAKE PAD KIT, REAR	1				
7	29L-25919-A0	.SUPPORT, PAD	1				
8	3HE-25924-00	.PIN, PAD	2				
9	3HE-25925-00	.CLIP	2				
10	1J3-W0048-00	.BLEED SCREW KIT	2				
11	51J-25836-00	.COVER, DUST	1				
12	1FK-25827-01	.SHIM, CALIPER	1				
13	1FK-25828-01	.SHIM, CALIPER	1				
14	5JN-F5819-01	BRACKET, CALIPER	1				
15	90105-10638	BOLT, WASHER BASED	2				



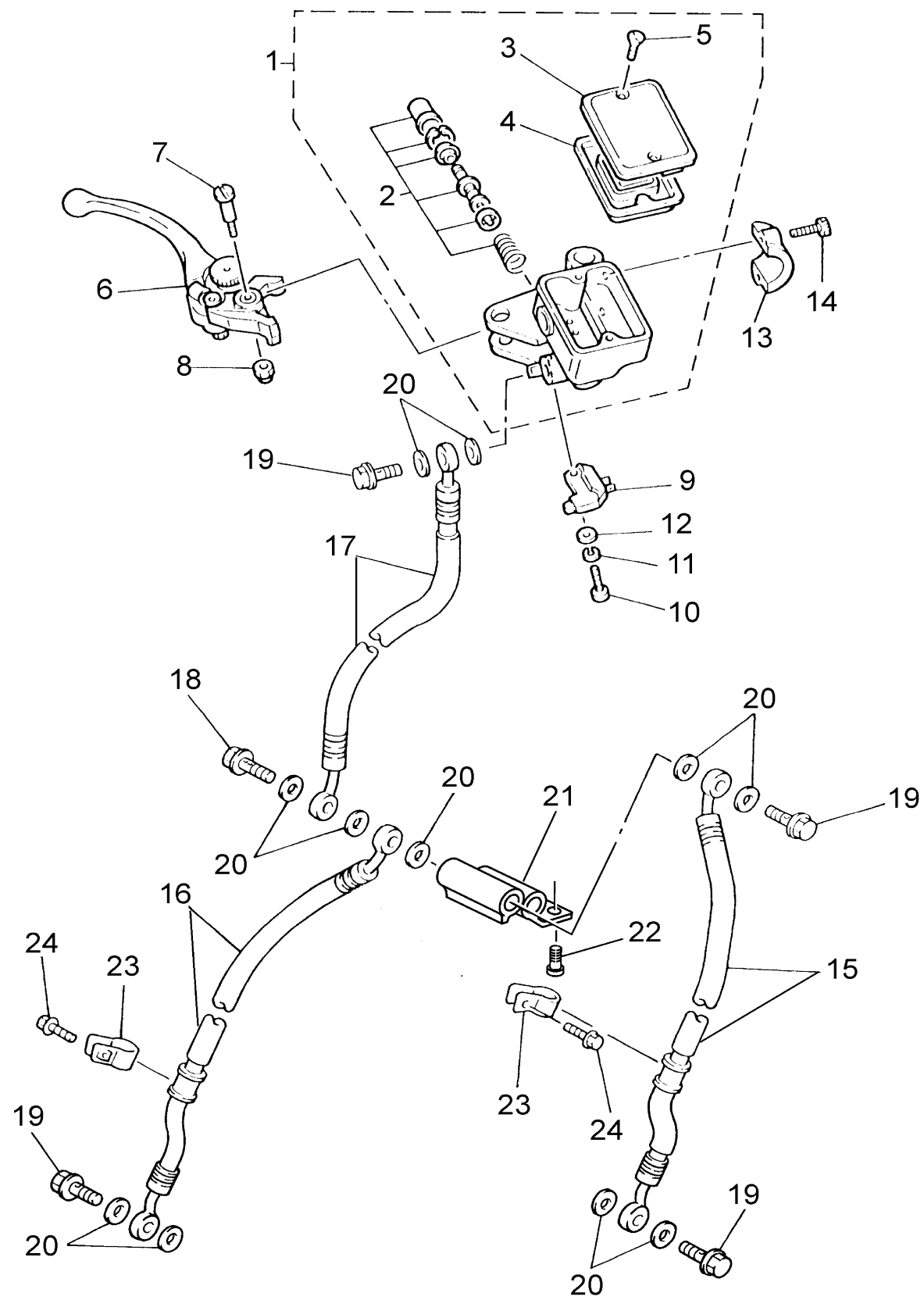
5JN1300-2320



**FIG. 33 STEERING HANDLE. CABLE**

REF. NO.	PART NO.	DESCRIPTION	5JN1				REMARKS
1	5JN-F6111-00	HANDLEBAR	1				
2	5JN-F6241-00	GRIP (LEFT)	1				
3	5JN-F6246-00	END, GRIP	2				
4	9131M-08080	BOLT	2				
5	90338-08163	PLUG	2				
6	5JN-F6240-00	GRIP ASSY	1				
7	5JN-F6311-00	CABLE, THROTTLE 1	1				
8	5JN-F6312-00	CABLE, THROTTLE 2	1				
9	90468-15139	CLIP	1				
10	5JN-F6335-00	CABLE, CLUTCH	1				
11	5JN-F6331-00	CABLE, STARTER 1	1				
12	90111-06X08	BOLT	2				
13	90201-06X12	WASHER, PLATE	2				
14	5JN-H3941-00	LEVER, STARTER	1				
15	90209-10131	WASHER	1				
16	10M-83942-00	COVER, STARTER	1				
17	5EL-26280-01	REAR VIEW MIRROR ASSY(LEFT)	1				
18	5EL-26290-01	REAR VIEW MIRROR ASSY(RIGHT)	1				

5JN1300-2330

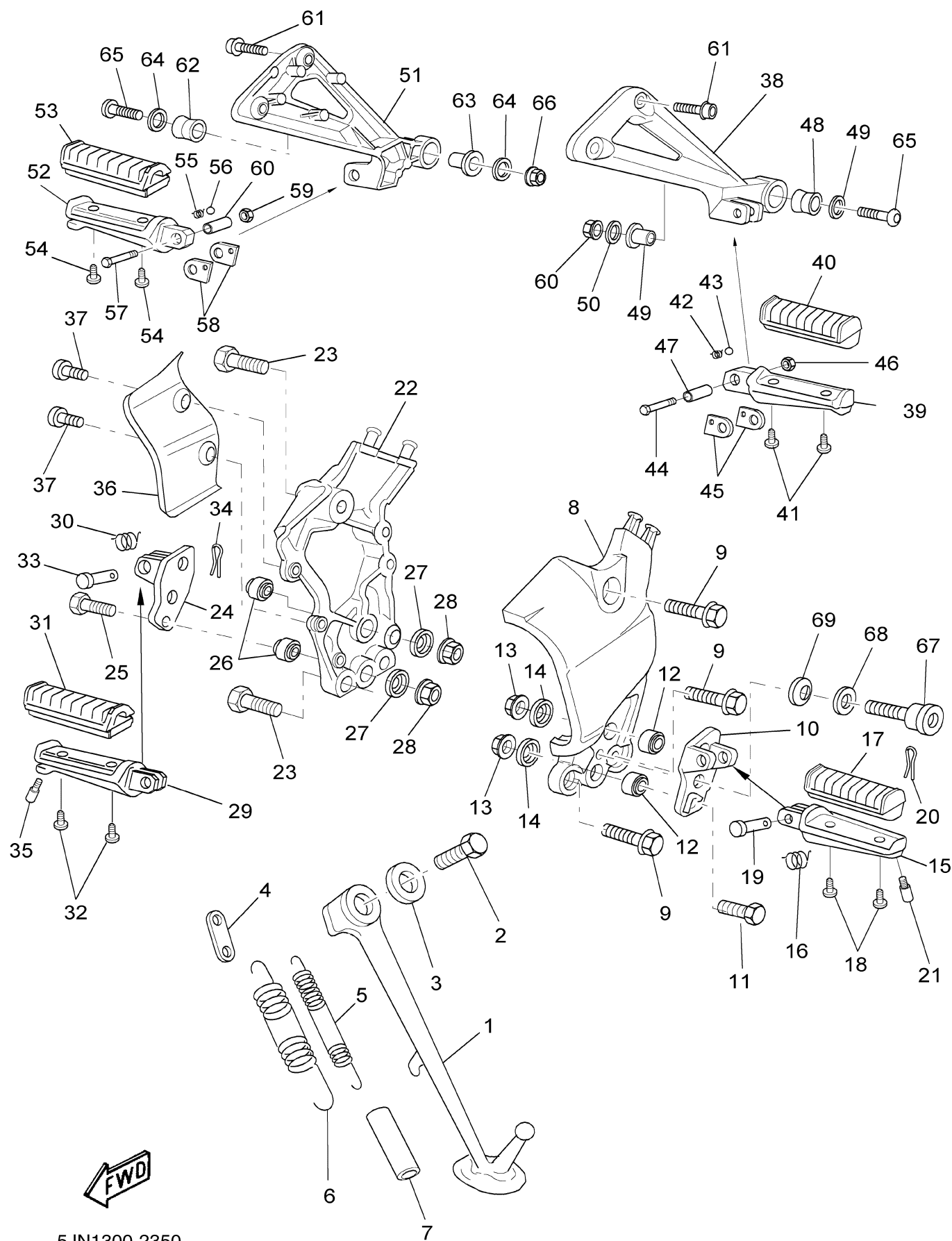


**FIG. 34 FRONT MASTER CYLINDER**

REF. NO.	PART NO.	DESCRIPTION	5JN1				REMARKS
1	5DM-W2587-00	MASTER CYLINDER SUB ASSY	1				
2	5DM-W0041-50	.CYLINDER KIT, MASTER	1				
3	4HM-W2585-00	.RESERVOIR CAP SET	1				
4	4HM-25854-00	.DIAPHRAGM, RESERVOIR	1				
5	98706-04012	.SCREW, FLAT HEAD	2				
6	3FV-83922-02	LEVER 2	1				
7	3FV-2589F-00	BOLT, LEVER	1				
8	95606-06100	NUT, U	1				
9	4HM-83980-00	FRONT STOP SWITCH ASSY	1				
10	98502-04012	SCREW, PAN HEAD	1				
11	92902-04100	WASHER, SPRING	1				
12	92902-04600	WASHER, PLATE	1				
13	4HM-25867-00	BRACKET, MASTER CYLINDER	1				
14	91316-06020	BOLT	2				
15	5JN-F5872-00	HOSE, BRAKE 1	1				
16	5JN-F5873-00	HOSE, BRAKE 2	1				
17	5JN-F5874-00	HOSE, BRAKE	1				
18	90401-10X02	BOLT, UNION	1				
19	90401-10X03	BOLT, UNION	4				
20	90201-10X07	WASHER, PLATE	11				
21	5JN-F5885-00	JOINT	1				
22	9502L-06016	BOLT, FLANGE	2				
23	3EN-25875-01	HOLDER, BRAKE HOSE 1	2				
24	95027-06025	BOLT, FLANGE	2				



5JN1300-2340

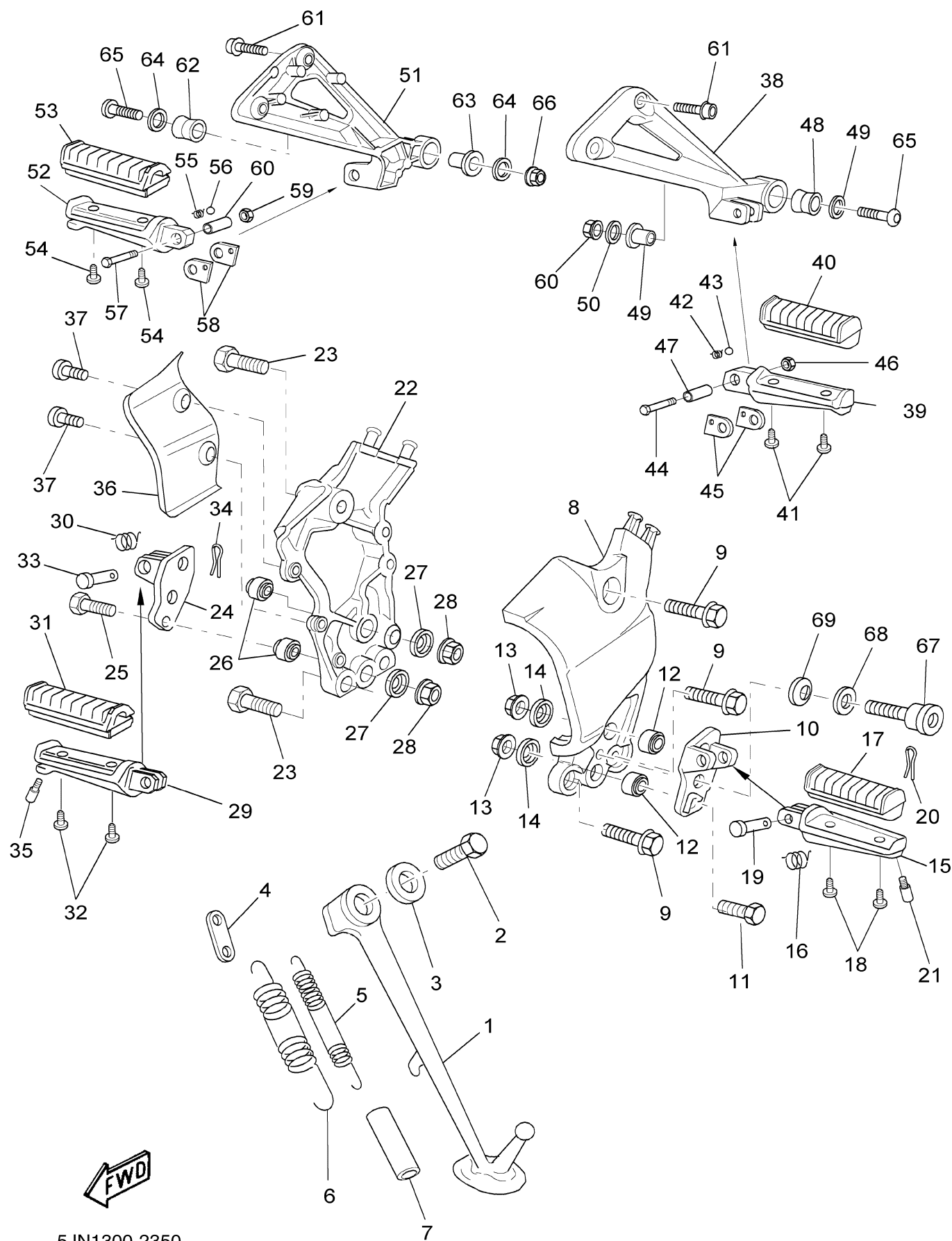


5JN1300-2350

**FIG. 35 STAND. FOOTREST**

REF. NO.	PART NO.	DESCRIPTION	5JN1				REMARKS
1	5JN-F7311-00	STAND, SIDE	1				
2	90101-08662	BOLT	1				
3	90201-081R9	WASHER, PLATE	1				
4	4KM-27315-00	LINK, SIDE STAND	1				
5	90506-18224	SPRING, TENSION	1				
6	90506-26225	SPRING, TENSION	1				
7	5JN-F7351-00	GUIDE, SIDE STAND	1				
8	5JN-F7442-01-P2	BRACKET 2	1				UR
9	95027-10025	BOLT, FLANGE	3				
10	5JN-F7452-00	BRACKET, FOOTREST 1	1				
11	90101-08X02	BOLT	2				
12	1NL-27424-00	DAMPER, FOOTREST 2	2				
13	95607-08200	NUT, U FLANGE	2				
14	90209-08295	WASHER	2				
15	4BH-27451-01	FOOTREST	1				
16	90508-20572	SPRING, TORSION	1				
17	4BP-27413-00	COVER, FOOTREST	1				
18	90147-05801	SCREW, PAN HEAD	2				
19	90240-08140	PIN, CLEVIS	1				
20	91401-25015	PIN, COTTER	1				
21	3HE-27435-00	BOLT	1				
22	5JN-F7443-01-P2	BRACKET 3	1				UR
23	95027-10025	BOLT, FLANGE	3				
24	5JN-F7462-00	BRACKET, FOOTREST 2	1				
25	90101-08X02	BOLT	2				
26	1NL-27424-00	DAMPER, FOOTREST 2	2				
27	90209-08295	WASHER	2				



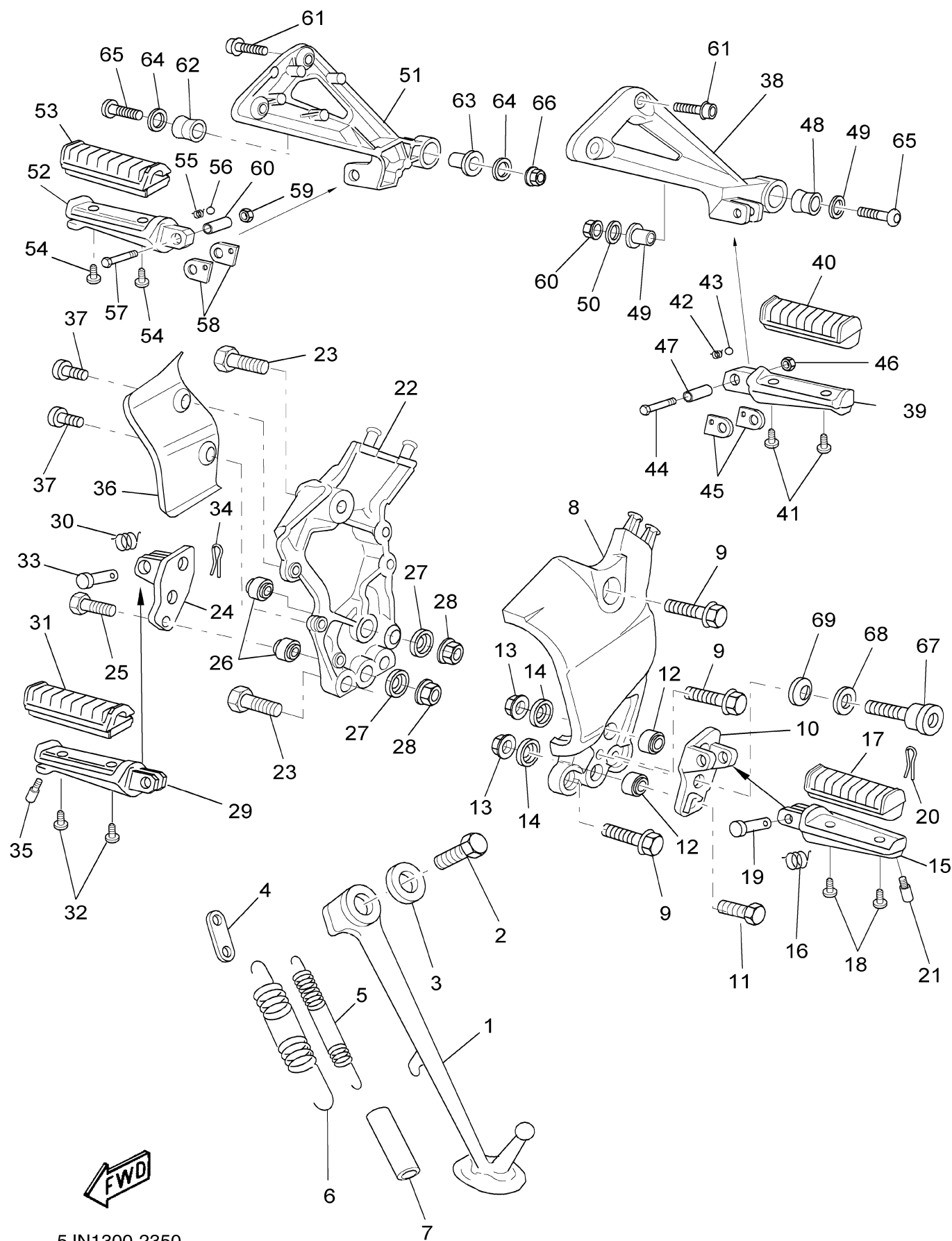


5JN1300-2350

**FIG. 35 STAND. FOOTREST**

REF. NO.	PART NO.	DESCRIPTION	5JN1				REMARKS
28	95607-08200	NUT, U FLANGE	2				
29	4BH-27461-01	FOOTREST	1				
30	90508-20572	SPRING, TORSION	1				
31	4BP-27413-00	COVER, FOOTREST	1				
32	90147-05801	SCREW, PAN HEAD	2				
33	90240-08140	PIN, CLEVIS	1				
34	91401-25015	PIN, COTTER	1				
35	3HE-27435-00	BOLT	1				
36	5JN-F7453-00	COVER 1	1				
37	9201L-05010	BOLT, BUTTON HEAD	2				
38	5JN-F741L-00-P2	BRACKET 4	1				UR
39	4DN-27431-01	FOOTREST, REAR 1	1				
40	4BP-27413-00	COVER, FOOTREST	1				
41	90147-05801	SCREW, PAN HEAD	2				
42	90501-12743	SPRING, COMPRESSION	1				
43	93501-04011	BALL	1				
44	95024-06045	BOLT, FLANGE	1				
45	1HX-27437-00	WASHER, SPECIAL	2				
46	95604-06200	NUT, U FLANGE	1				
47	90387-064H8	COLLAR	1				
48	2H7-27414-00	DAMPER, FOOTREST	1				
49	90201-100A1	WASHER, PLATE	2				
50	90387-10636	COLLAR	1				
51	5JN-F742L-00-P2	BRACKET 5	1				UR
52	4DN-27441-01	FOOTREST, REAR 2	1				
53	4BP-27413-00	COVER, FOOTREST	1				
54	90147-05801	SCREW, PAN HEAD	2				



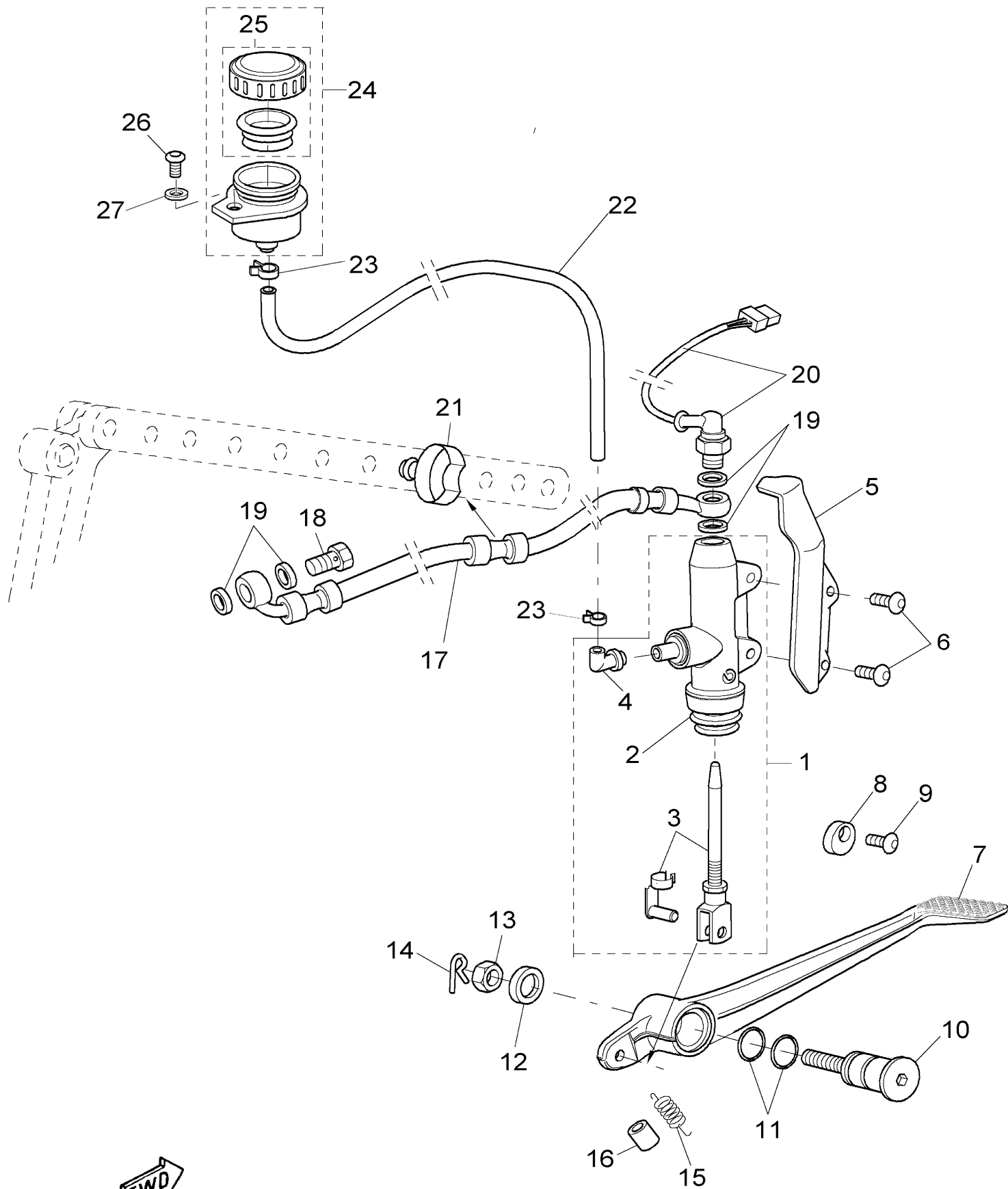


5JN1300-2350

**FIG. 35 STAND. FOOTREST**

REF. NO.	PART NO.	DESCRIPTION	5JN1				REMARKS
55	90501-12743	SPRING, COMPRESSION	1				
56	93501-04011	BALL	1				
57	95024-06045	BOLT, FLANGE	1				
58	1HX-27437-00	WASHER, SPECIAL	2				
59	95604-06200	NUT, U FLANGE	1				
60	90387-064H8	COLLAR	1				
61	90110-08199	BOLT, HEXAGON SOCKET HEAD	4				
62	2H7-27414-00	DAMPER, FOOTREST	1				
63	90387-10636	COLLAR	1				
64	90387-100A1	WASHER, PLATE	2				
65	92017-10045	BOLT, BUTTON HEAD	2				
66	95607-10200	NUT, U	2				
67	4BP-27434-01	BOLT	1				
68	90201-127J6	WASHER, PLATE	1				
69	90201-080E2	WASHER, PLATE	1				





**FIG. 36 REAR MASTER CYLINDER**

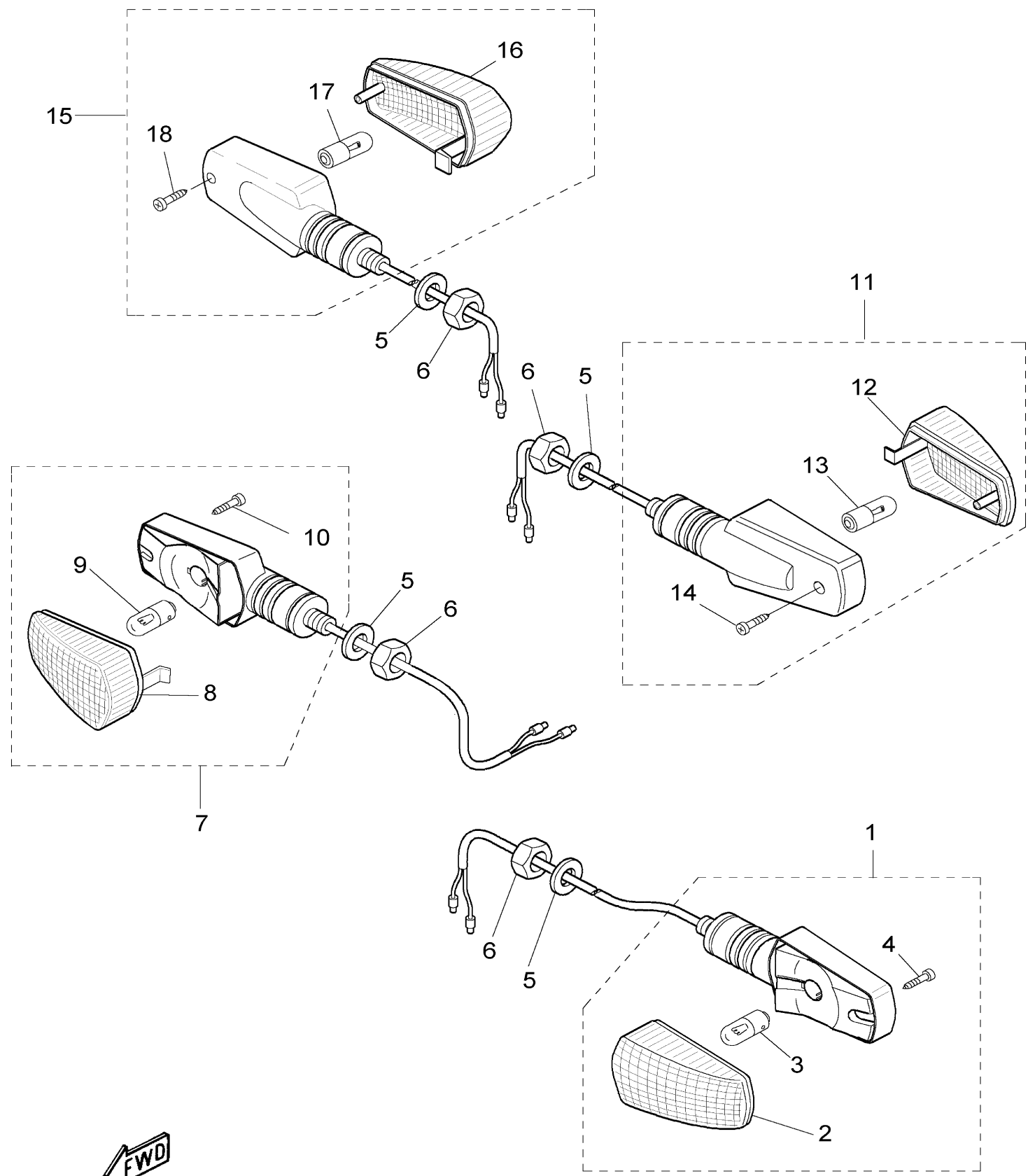
REF. NO.	PART NO.	DESCRIPTION	5JN1				REMARKS
1	5JN-F583V-00	RR. MASTER CYLINDER ASSY.	1				
2	3SH-F583H-00	.BOOT	1				
3	5JN-F7230-00	.ROD BRAKE ASSY.	1				
4	3SH-F582A-00	.JOINT	1				
5	5JN-F7446-01	PLATE 2	1				
6	5JN-F7217-00	BOLT	2				
7	5JN-F7211-00	PEDAL, BRAKE	1				
8	5JN-F7238-00	NUT, ADJUSTING	1				
9	4GV-F7217-00	BOLT	1				
10	4SS-27217-00	BOLT	1				
11	93210-11073	O-RING	2				
12	90201-08X07	WASHER, PLATE	1				
13	95707-08500	NUT, FLANGE	1				
14	90468-16191	CLIP	1				
15	90506-15X00	SPRING, TENSION	1				
16	5JN-F7244-00	COVER	1				
17	5JN-F5873-10	HOSE, BRAKE 2	1				
18	90401-10X03	BOLT, UNION	1				
19	90201-10X07	WASHER, PLATE	4				
20	5JN-H2530-00	STOP SWITCH ASSY	1				
21	90464-23239	CLAMP	1				
22	5JN-F5895-00	HOSE, RESERVOIR	1				
23	90467-11028	CLIP	2				
24	5JN-F5804-00	RESERVER TANK ASSY	1				
25	5JN-F5852-00	.CAP, RESERVOIR	1				
26	9201L-06012	BOLT, BUTTON HEAD	1				
27	90201-06X14	WASHER, PLAIN	1				



5JN1300-2361





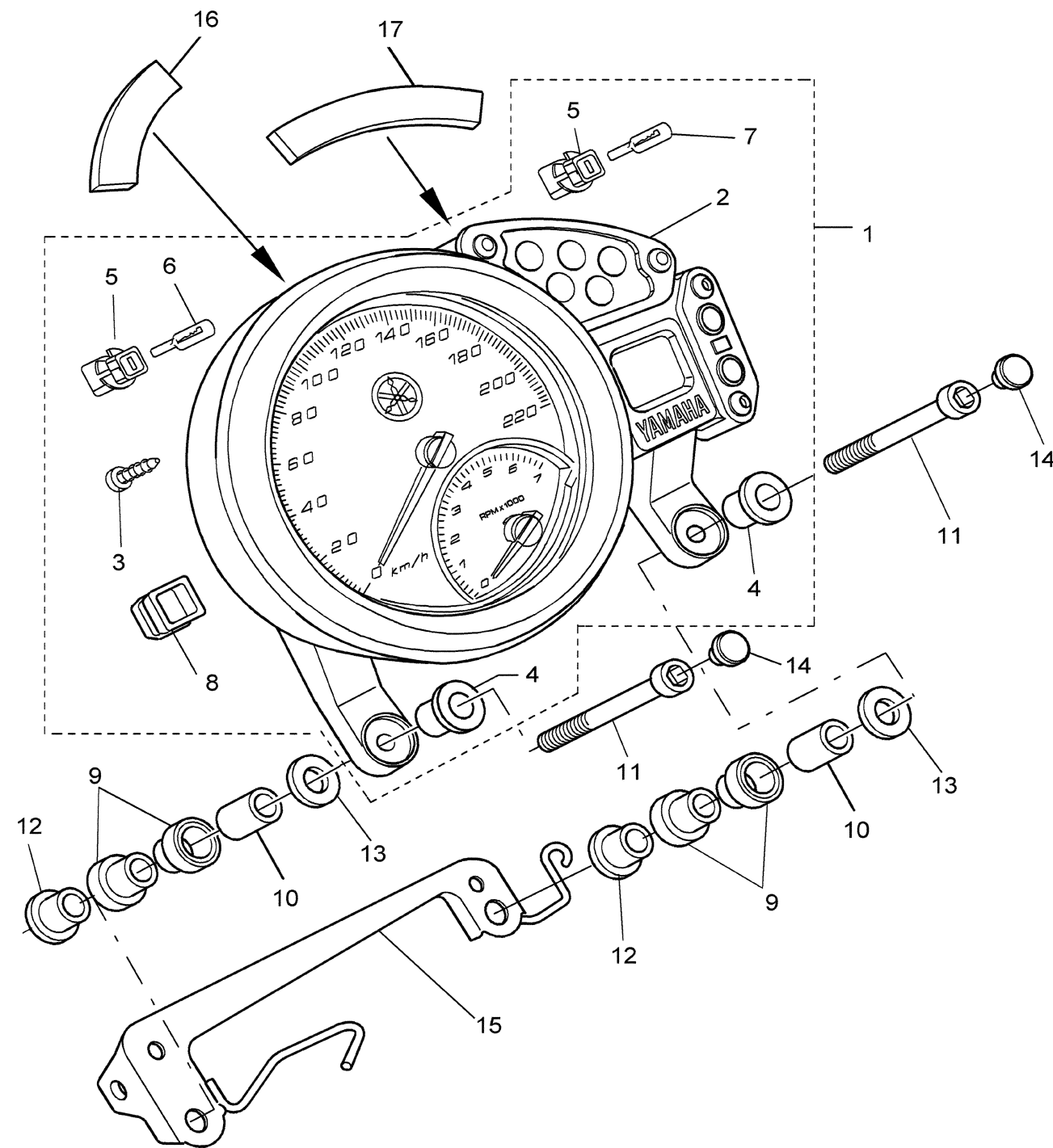


**FIG. 39 FLASHER LIGHT**

REF. NO.	PART NO.	DESCRIPTION	5JN1				REMARKS
1	5JN-H3310-00	FRONT FLASHER LIGHT ASSY	1				
2	5JN-H3312-00	.LENS, FLASHER	1				
3	-----	.BULB, FLASHER (12V-10W)	1				LM
4	90167-02X01	.SCREW, CROSSRECESSED PAN HEAD	1				
5	9290M-12200	WASHER	4				
6	9530M-12700	NUT	4				
7	5JN-H3320-00	FRONT FLASHER LIGHT ASSY	1				
8	5JN-H3312-00	.LENS, FLASHER	1				
9	-----	.BULB, FLASHER (12V-10W)	1				LM
10	90167-02X01	.SCREW, CROSSRECESSED PAN HEAD	1				
11	5JN-H3330-00	REAR FLASHER LIGHT ASSY	1				
12	5JN-H3312-00	.LENS, FLASHER	1				
13	-----	.BULB, FLASHER (12V-10W)	1				LM
14	90167-02X01	.SCREW, CROSSRECESSED PAN HEAD	1				
15	5JN-H3340-00	REAR FLASHER LIGHT ASSY	1				
16	5JN-H3312-00	.LENS, FLASHER	1				
17	-----	.BULB, FLASHER (12V-10W)	1				LM
18	90167-02X01	.SCREW, CROSSRECESSED PAN HEAD	1				



5JN1300-2390

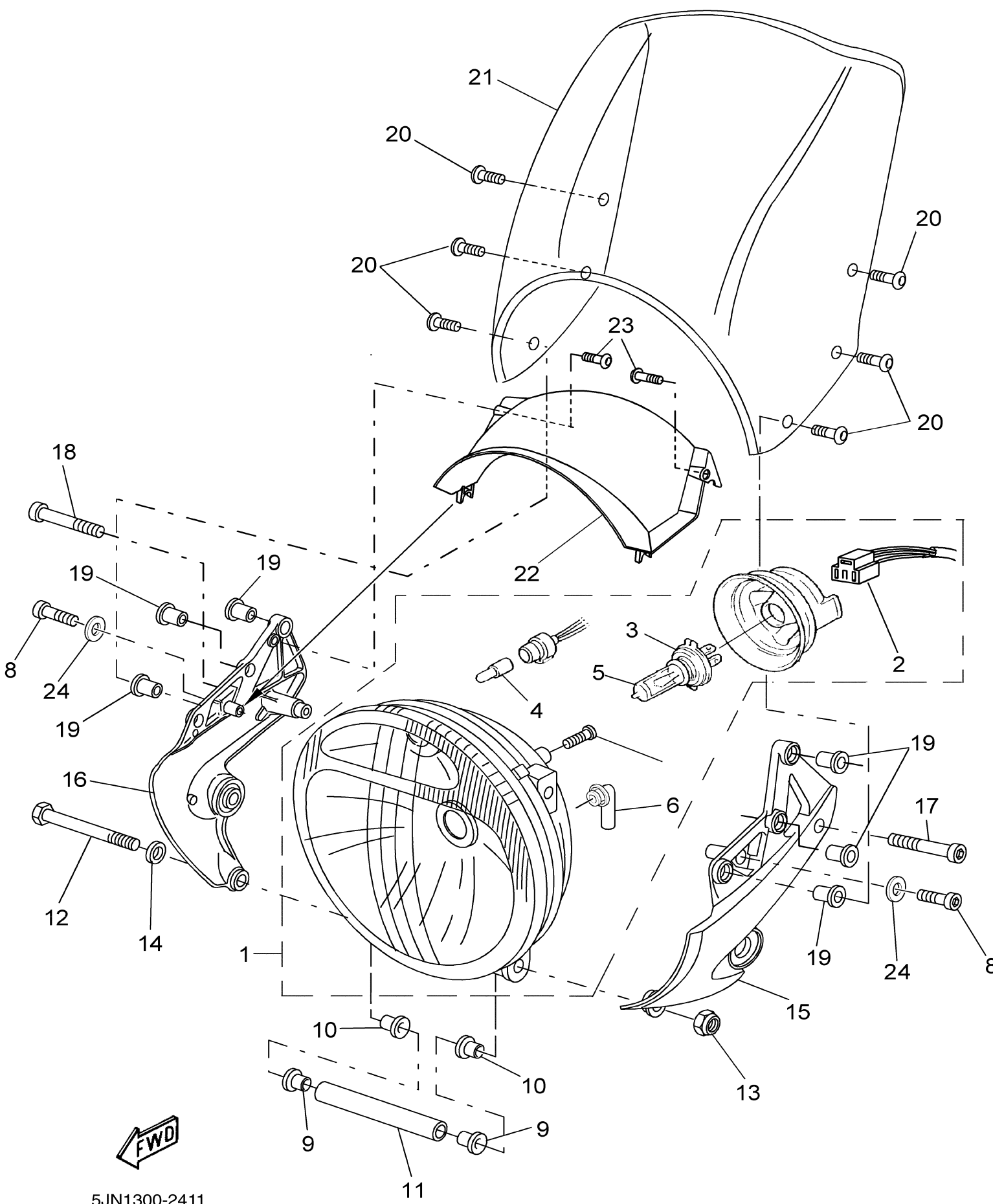


**FIG. 40 METER**

REF. NO.	PART NO.	DESCRIPTION	5JN1				REMARKS
1	5JN-H3500-00	SPEEDOMETER ASSY	1				UR FOR EUR.
	5JN-H3500-10	SPEEDOMETER ASSY	1				UR FOR UK.
2	5JN-H353E-00	.CASE, METER UPPER	1				
3	5JN-H3549-00	.SCREW, TAPPING	9				
4	5JN-H3522-00	.COLLAR	2				
5	5BR-H3534-00	.SOCKET	4				
6	NJ9-H4744-00-01	.BULB	3				
7	5JN-H3516-00	.BULB	1				
8	5JN-H352K-00	.PLUG, BLIND	4				
9	4GV-H3523-00	DAMPER	4				
10	90387-061K9	COLLAR	2				
11	91317-06050	BOLT, HEXAGON SOCKET HEAD	2				
12	90387-06X15	COLLAR	2				
13	90201-06008	WASHER, PLAIN	2				
14	90338-06162	PLUG	2				
15	5JN-F3389-00	GUIDE, CABLE	1				
16	5JN-H3513-00	DAMPER	1				
17	5JN-H3523-00	DAMPER	1				



5JN1300-2401

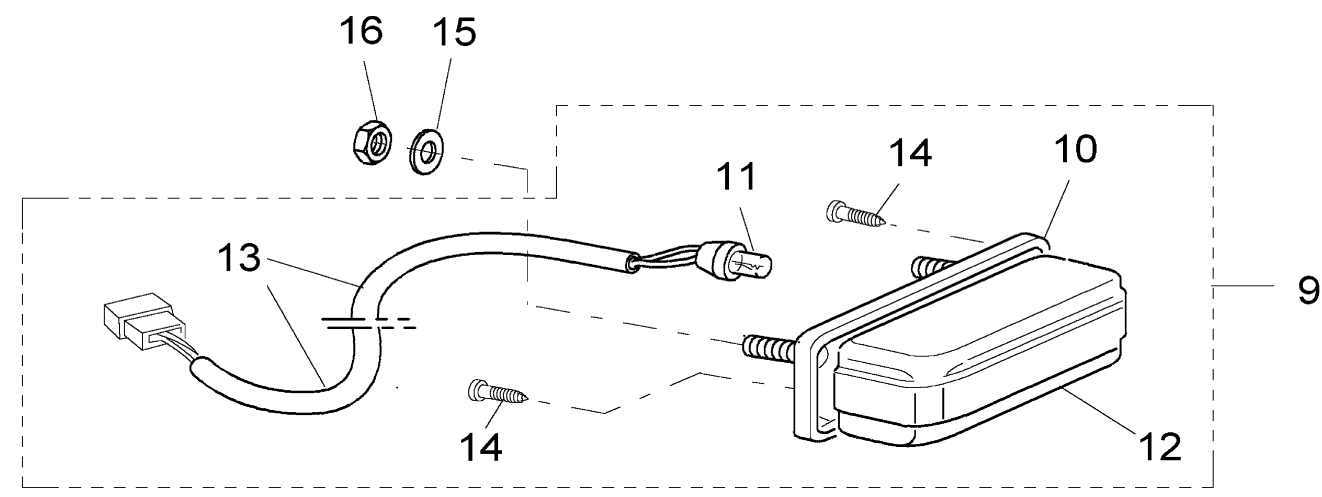
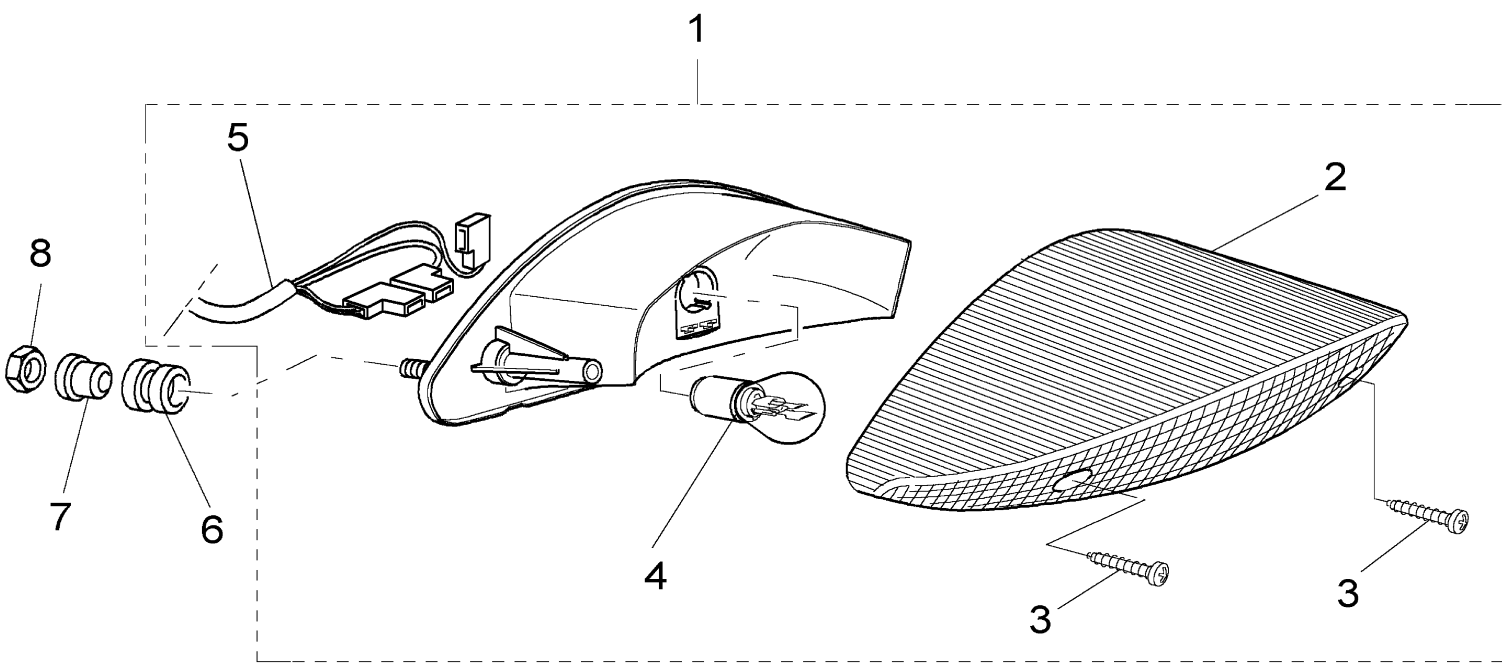


5JN1300-2411

**FIG. 41 HEADLIGHT**

REF. NO.	PART NO.	DESCRIPTION	5JN1				REMARKS
1	5JN-H4310-00	HEADLIGHT UNIT ASSY	1				UR FOR.EUR.
	5JN-H4310-10	HEADLIGHT UNIT ASSY	1				UR FOR UK.
2	5JN-H4312-00	.SOCKET	1				
3	5JN-H4375-00	.FITTING PLATE, BULB	1				
4	5JN-H4352-00	.GROMMET	2				
5	5JN-H433E-00	.SCREW, ADJUSTING	1				
6	-----	BULB, HEADLIGHT 12V-5W	1				LM
7	-----	BULB, HEADLIGHT 12V-55/60W(H4)	1				LM
8	9131L-06035	BOLT, HEXAGON SOCKET HEAD	2				
9	90480-13295	GROMMET	2				
10	5JN-H4338-00	COLLAR, BODY FITTING	2				
11	5JN-H4333-00	COLLAR, SCREW	1				
12	95027-06100	BOLT, FLANGE	1				
13	95307-06800	NUT, CROWN	1				
14	92907-06200	WASHER, PLAIN	1				
15	5JN-F3175-00	BRACKET, HEADLIGHT STAY	1				
16	5JN-F3176-00	BRACKET, HEADLIGHT STAY	1				
17	9131L-06035	BOLT	1				
18	9131L-06025	BOLT	1				
19	90179-05523	NUT	6				
20	90150-05024	SCREW, ROUND HEAD	6				
21	5JN-F8381-00	WINDSHIELD	1				
22	5JN-F8365-00	COVER	1				
23	9850M-05008	SCREW, PAN HEAD	2				
24	90201-06037	WASHER, PLAIN	2				

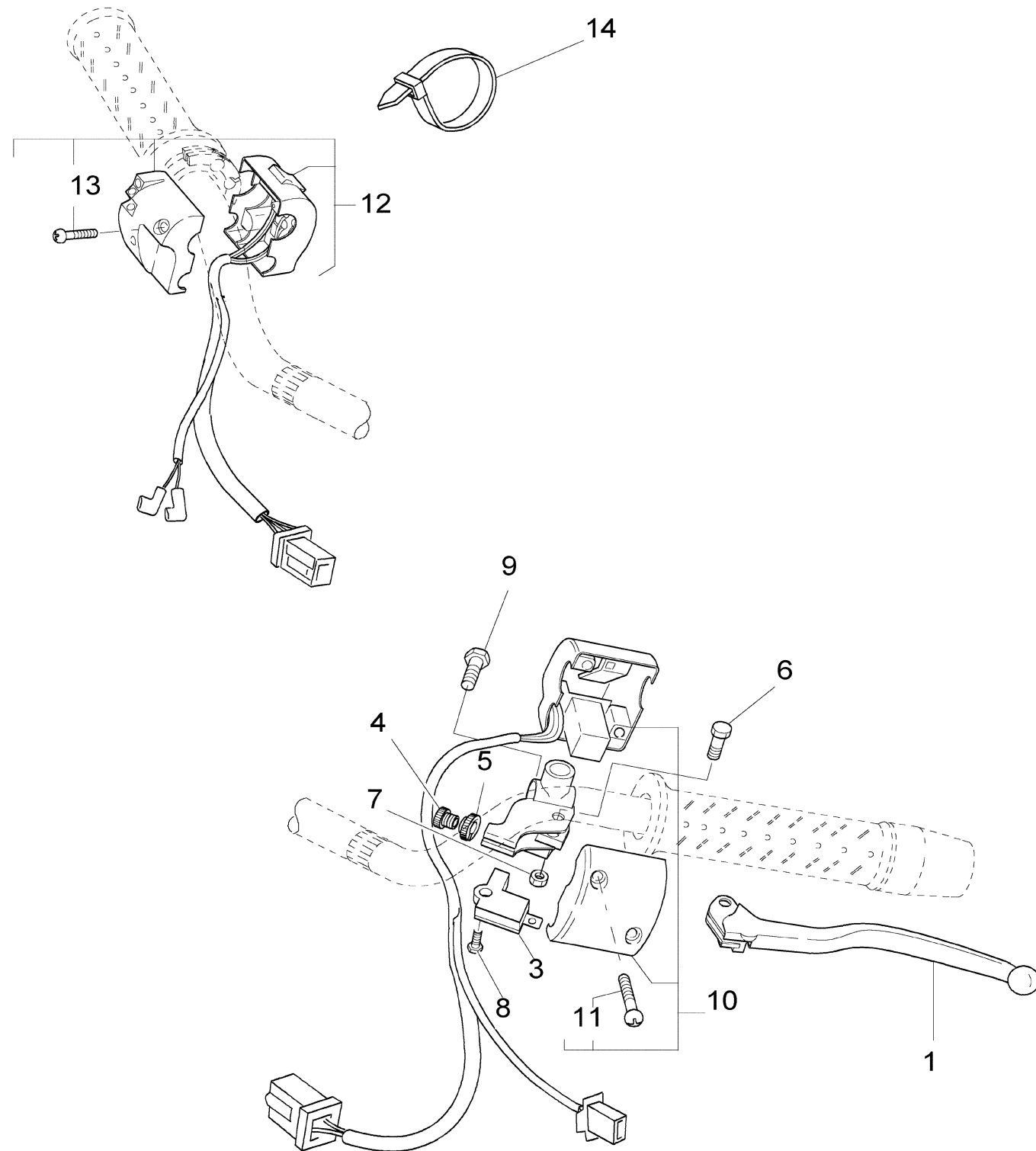
**FIG. 42 TAILLIGHT**



REF. NO.	PART NO.	DESCRIPTION	5JN1				REMARKS
1	5JN-H4700-00	TAILLIGHT ASSY	1				
2	5JN-H4721-00	.LENS, TAILLIGHT	1				
3	90164-03X01	.SCREW, TAPPING	2				
4	-----	.BULB, TAILLIGHT 12V-5/21W	1				LM
5	5JN-H4735-00	.CORD ASSY	1				
6	90480-15363	GROMMET	2				
7	90387-068R1	COLLAR	2				
8	90185-06837	NUT, SELF-LOCKING	2				
9	5JN-H4745-00	LICENCE LIGHT UNIT ASSY	1				
10	4SU-H4741-00	.BASE, LICENCE LIGHT	1				
11	-----	.BULB, 12-5W	1				LM
12	4SU-H4749-00	.BODY, LICENCE LIGHT	1				
13	5JN-H4546-00	.CORD ASSY	1				
14	9770L-03110	.SCREW, TAPPING	2				
15	9290L-05200	WASHER, PLAIN	2				
16	9570L-05300	NUT, NYLON	2				



5JN1300-2420



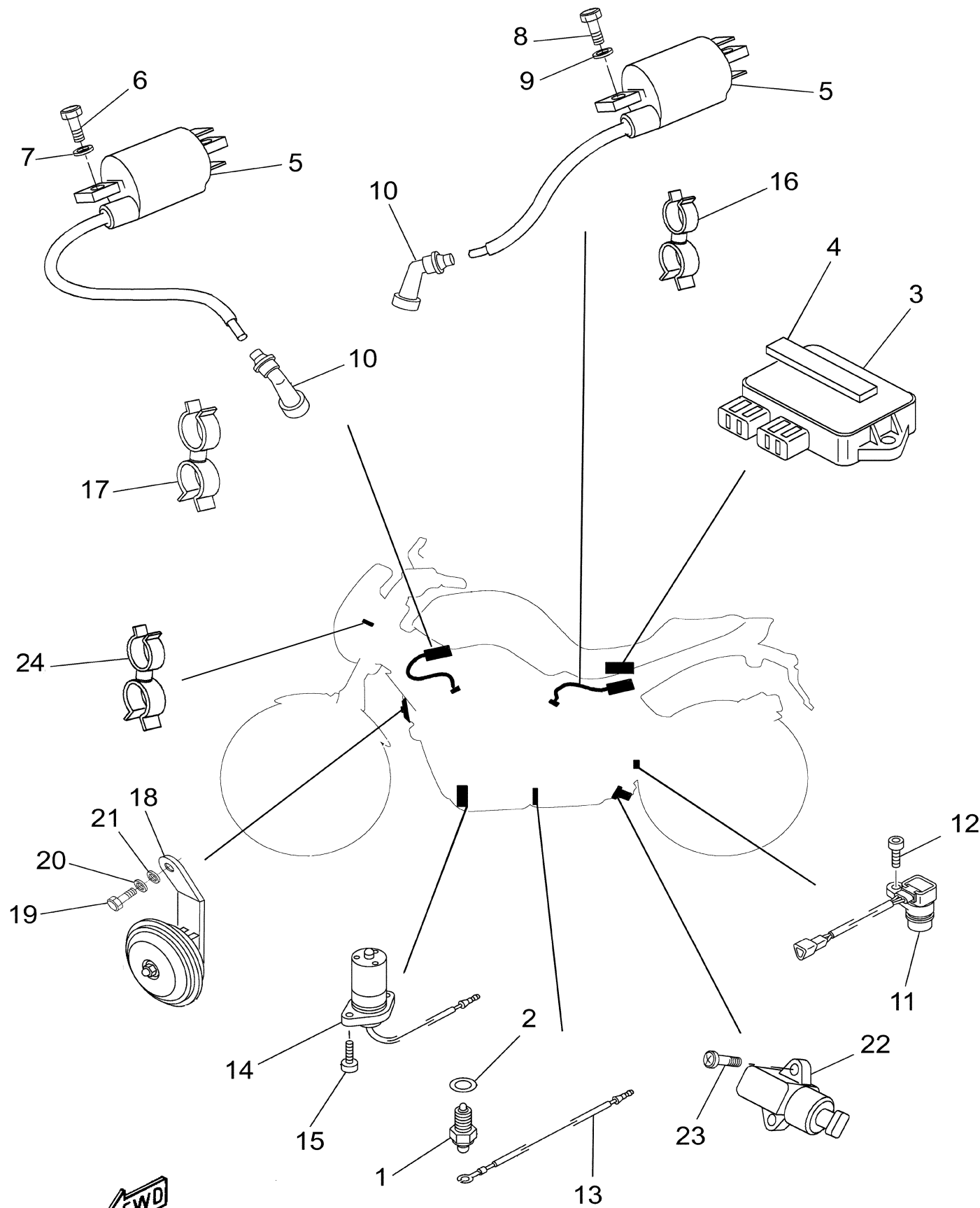
**FIG. 43 HANDLE SWITCH. LEVER**

REF. NO.	PART NO.	DESCRIPTION	5JN1				REMARKS
1	5JN-H3912-00	LEVER 1	1				
2	5JN-H2911-00	HOLDER, LEVER 1	1				
3	3YX-82917-01	SWITCH	1				
4	90123-08X01	BOLT	1				
5	90179-08X05	NUT	1				
6	5JN-H3945-00	BOLT, LEVER	1				
7	90185-06837	NUT, SELF-LOCKING	1				
8	98707-03020	SCREW, FLAT HEAD	1				
9	9502M-06020	BOLT, FLANGE(SMALL)	1				
10	5JN-H3972-00	SWITCH, HANDLE 4	1				
11	98580-05035	.SCREW, PAN HEAD	2				
12	5JN-H3963-00	SWITCH, HANDLE 3 (RIGHT)	1				
13	98580-05035	.SCREW, PAN HEAD	2				
14	437-83936-01	BAND, SWITCH CORD	3				



5JN1300-2430

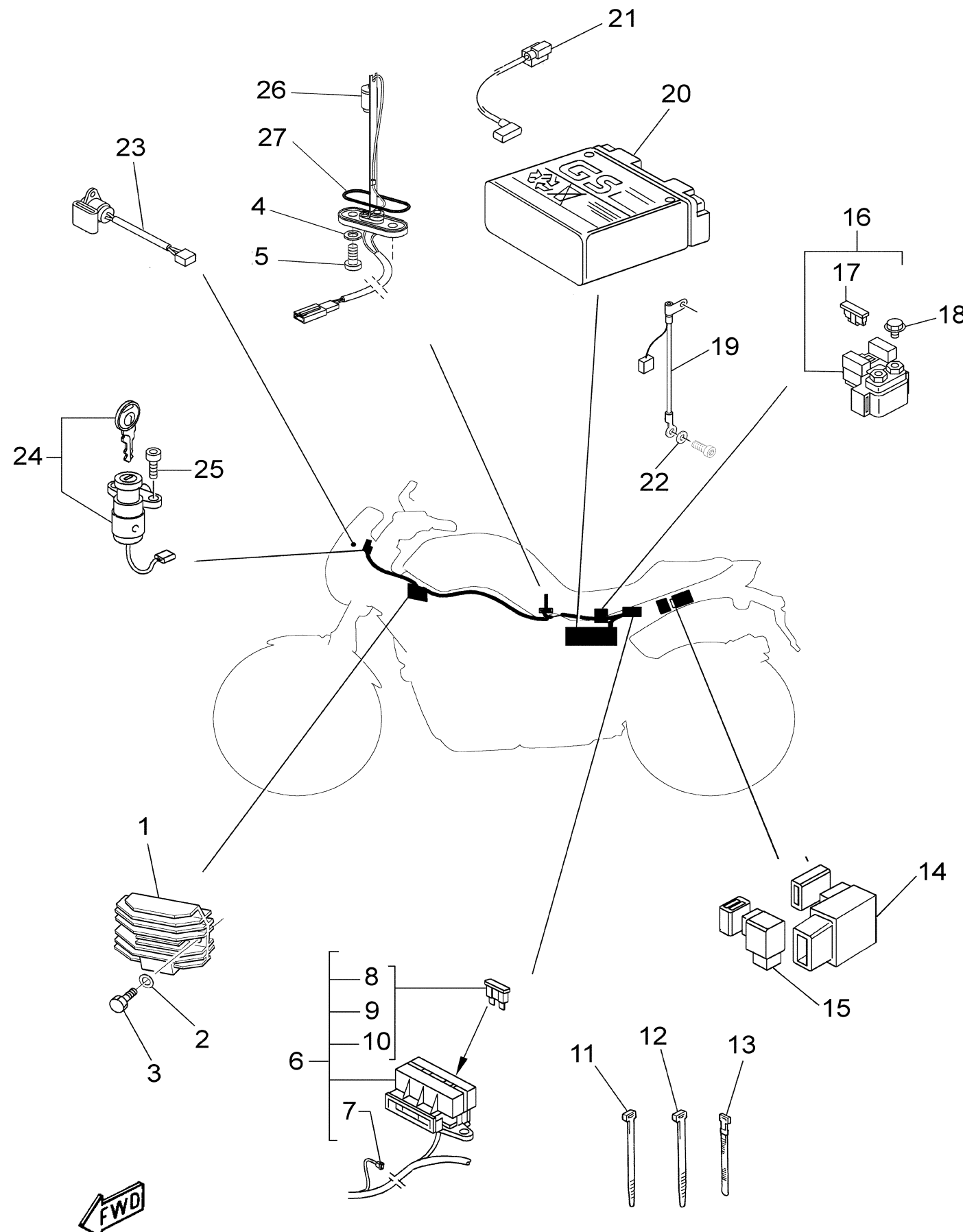




5JN1300-2441

**FIG. 44 ELECTRICAL 1**

REF. NO.	PART NO.	DESCRIPTION	5JN1				REMARKS
1	4KM-82540-00	NEUTRAL SWITCH ASSY	1				
2	90430-10148	GASKET	1				
3	5JN-82305-00	IGNITOR UNIT ASSY	1				
4	5JN-F1779-01	DAMPER, LOCATING 2	1				
5	5JN-82310-00	IGNITION COIL ASSY	2				
6	97007-05020	BOLT, HEX.,	2				
7	92907-05600	WASHER, PLAIN	2				
8	97007-05020	BOLT, HEX.,	2				
9	92907-05600	WASHER, PLAIN	2				
10	5EL-82370-00	PLUG CAP ASSY	2				
11	5JN-83755-01	SENSOR, SPEED	1				
12	91317-06012	BOLT, HEXAGON SOCKET HEAD	1				
13	5JN-82509-00	WIRE, SUB LEAD	1				
14	5JN-85720-00	OIL LEVEL GAUGE ASSY	1				
15	91317-06016	BOLT, HEXAGON SOCKET HEAD	2				
16	90464-13103	CLAMP	1				
17	90464-11004	CLAMP	1				
18	5JN-H3371-00	HORN	1				
19	9131L-06016	BOLT	1				
20	9290L-06200	WASHER	1				
21	90204-06801	WASHER, SPRING	1				
22	3LD-82566-50	SWITCH, SIDE STAND	1				
23	90110-05835	BOLT, HEXAGON SOCKET HEAD	2				
24	90464-13103	CLAMP	1				



5JN1300-2451

**FIG. 45 ELECTRICAL 2**

REF. NO.	PART NO.	DESCRIPTION	5JN1				REMARKS
1	5BN-81960-00	RECTIFIER & REGULATOR ASSY	1				
2	9290L-06200	WASHER, PLAIN	2				
3	9701L-06020	BOLT, HEX.,	2				
4	90202-05193	WASHER, PLATE	2				
5	90149-06011	SCREW	2				
6	5JN-H2590-00	WIRE HARNESS ASSY	1				
7	5JN-H1980-00	.DIODE	1				
8	1NL-82151-00	.FUSE (12V-5A BLADE)	2				
9	36Y-82151-00	.FUSE (12V-15A BLADE)	3				
10	42X-82151-00	.FUSE (12V-10A BLADE)	3				
11	2AJ-F3192-50	BAND	7				
12	4GV-H3936-00	BAND	7				
13	437-83936-01	BAND, SWITCH CORD	1				
14	3EN-81950-00	RELAY ASSY	1				
15	4GY-83350-00	FLASHER RELAY ASSY	1				
16	4DN-81940-00	STARTER RELAY ASSY	1				
17	1AE-82151-00	.FUSE	2				
18	95027-06008	BOLT, FLANGE	2				
19	5JN-H2116-01	WIRE, MINUS LEAD	1				
20	5EA-82100-11	BATTERY ASSY	1				
21	5JN-82115-00	WIRE, PLUS LEAD	1				
22	9290M-06600	WASHER, PLAIN	1				
23	5FU-82560-30	THERMO SWITCH ASSY	1				
24	5JN-H2501-00	MAIN SWITCH STEERING LOCK	1				
25	4SU-H252V-00	SCREW, SPECIAL	2				
26	3GM-85752-02	SENDER UNIT ASSY, FUEL METER	1				
27	42X-85753-00	GASKET, SENDER UNIT	1				

# NUMERICAL INDEX

PART NO.	GRID NO.	PART NO.	GRID NO.	PART NO.	GRID NO.	PART NO.	GRID NO.	PART NO.	GRID NO.	PART NO.	GRID NO.
-----	E13	4X7-12118-00	B6	127-14186-00	B12	5EL-14935-00	B13	2H7-16395-01	C8	5JN-23110-00	D10
	E13	341-12119-02	B6	12R-14191-00	B13	3MA-14952-00	B12	2H7-16396-00	C8		D10
	E13	5A8-12121-00	B6	31H-14194-00	B13		B13	5EL-17121-00	C10	4PU-23111-20	D10
	E13	42X-12151-00	B6	4KM-14194-00	B12	1A8-14953-00	B14	5EL-17141-00	C10		D11
	E15	4X7-12156-01	B6		B12	5DM-14985-00	B13	5EL-17151-00	C10	5EA-23118-10	D10
	E15	4X7-12159-00	B6	5EL-14197-00	B14	4YW-14987-00	B13	4X7-17211-00	C10		D11
	F2	5EL-12171-00	B7	127-14198-00	B14	5EL-14987-00	B10	5EL-17221-00	C10	3GM-23125-00	D10
	F2	5EL-12176-00	B7	5EL-14212-00	B14		B14	5EL-17231-00	C10		D10
5KS-11101-00	B2	5EL-12181-00	B7	3DM-14216-00	B14	11H-14991-00	B13	5EL-17241-00	C10	5JN-23126-00	D10
5KS-11101-10	B2	5EL-12210-01	B7	4KM-14216-00	B13	5EL-14991-00	B14	5EL-17251-00	C10	5JN-23136-00	D10
4X7-1111F-00	B3	4FM-12213-00	B4	3G2-14231-09	B12	5KS-15100-01	C4	5EL-17402-00	C10	5JN-23141-00	D10
4X7-11133-10	B2		B7	3G2-14231-25	B12	2H7-15361-00	C5	5EL-17411-00	C10		D11
	B2	5EL-12214-00	B7	1HX-1423A-79	B12	3F9-15362-00	C5	4X7-17524-00	C11	4PU-23144-00	D10
5EL-11142-01	B4	5JN-12215-00	B4	1HX-1423E-25	B12	4X7-15388-00	C5	42X-17526-01	C11		D11
42X-11145-00	B7	5KS-12215-00	B4	5EL-14251-00	B14	5JN-15411-00	C5	31A-17527-00	C11	4PU-23145-01	D10
5EL-11152-00	B4	5EL-12228-00	B7	5EL-14261-00	B12	5JN-15421-00	C5	3H5-17529-00	C11		D11
42X-11165-00	B2	5EL-12231-00	B7	4NK-14285-00	B14	5JN-15423-00	C6	4X7-17531-00-15	C11	4V4-23146-L0	D10
5EL-11181-00	B2	5EL-12241-01	B7	5JN-14294-00	B10	5JN-15441-00	C5	4X7-17531-00-30	C11		D10
5JN-11185-00	B2	5EL-12247-00	B7	5JN-14348-00	B10	5EL-15451-00	C5	4X7-17531-00-50	C11	3GM-23149-00	D10
5KS-11185-00	B2	4X7-13171-00	B8	5JN-14349-00	B10	5EL-15462-00	C6	1J7-17537-Y0-30	D7		D11
5JN-11186-00	B2	5EL-13300-01	B8	5JN-14413-00	C6	5EL-15484-00	C5	1J7-17537-Y0-40	D7	3LR-23149-00	D10
5JN-11187-00	B2	10L-13327-00	B8	1AE-14451-00	B10	5JN-15484-00	C6	1J7-17537-Y0-50	D7		D11
214-11198-01	B8	4X7-13354-00	B5	5EL-14453-00	B11	5EL-15485-00	B8	4X7-17551-00	C11	4V4-23153-L0	D10
	D8	4X7-13355-00	B8	5EL-14454-00	B10	4X7-15491-00	C4	4X7-17554-00	C11		D11
5KS-11311-00	B4	5EL-13405-00	B8	5EL-14463-00	B11	5EL-15512-00	C7	5EL-17556-00	C11	3GM-23157-00	D10
5EL-11351-00	B4	5EL-13406-00	B8	41R-14489-00	C3	5EL-15515-00	C7	5EL-17558-00	C11		D10
4X7-11363-01	B2	4X7-13440-01	B9	5JN-14499-00	B7	5EL-15517-11	C7	5EL-17582-00	C10	509-23158-L0	D10
5EL-11411-10	B5	5JN-13447-00	B9	583-14561-00	B12	24W-15521-00	C7	5EL-17583-00	C10		D11
4X7-11534-00	B7	5EL-13448-00	B9	5DM-14561-00	B12	5EL-15590-00	C7	2H7-17590-00	D8	5JN-23170-00	D10
4X7-11536-00	B7	5EL-13474-00	B10	5EL-14561-00	B13	4X7-16111-00	C8	5EB-18113-00	C14		D10
5EL-11540-01	B7	4G0-13490-01	B9	1FN-14565-00	B13	4X7-16150-02	C8	5EL-18120-00	C14	3GM-23171-00	D10
5EL-11550-01	B7	5EL-13586-00	B10	4WM-14565-00	B13	2JN-16154-00	C8	5EL-18140-00	C14		D10
1TA-11610-00	B5	5EL-13596-00	B10	5EL-14577-00	B13	22U-16321-00	C9	5EL-18185-00	C13	3GM-23173-00	D10
5EL-11631-10	B5	3LN-13907-00	D12	5EL-14592-00	B13	4X7-16324-00	C8	5EL-18511-00	C13		D11
4WM-11633-00	B5	5EL-14103-00	B14	3EG-14613-00	B15	1TA-16325-00	C9	5EL-18512-00	C13	278-23181-50	D10
5EL-11650-10	B5	4XY-14105-00	B12	4TR-14613-00	B15	1TA-16334-00	C9	5EL-18513-00	C13		D11
4X7-11654-01	B5	5EL-14107-12	B12	5EL-14615-01	B15	1TA-16335-00	C9	5EL-18531-00	C13	1W1-23416-00	D9
4X7-11656-00	B5	5EL-1410A-00	B12	42H-14714-10	C3	5EL-16340-01	C8	4X7-18536-00	C13	26H-23418-01	D9
4X7-11656-10	B5	5EL-14112-00	B12	3VD-14755-00	B15	2H7-16341-00	C8	5EL-18540-00	C13	3FV-23462-00	D9
4X7-11656-20	B5	22F-14117-00	B14	5JN-14803-00	C3	2H7-16343-00	C8	136-18542-00	C13	5JN-2416A-00	D12
4X7-11656-30	B5	3F7-14133-00	B14	5JN-14900-00	B12	1TA-16351-01	C9	5DM-21296-00	C15	2GH-24181-00	D13
4X7-11656-40	B5	812-14137-00	B14	5JN-14901-00	B12	1TA-16352-00	C9	5DM-21346-00	C15	4YR-24181-00	D12
5G5-11656-00	B5	35H-14139-00	B14	5JN-14902-00	B12	4X7-16356-00	C8	4KG-21512-00	D2	5DM-24181-00	C15
5G5-11656-10	B5	5DM-14141-40	B13	5EL-1490H-00	B13	5EL-16357-00	C8	5EL-22129-00	D5	47X-24183-00	D13
5G5-11656-20	B5	4KM-14142-17	B12	5EL-1490J-00	B12	5EL-16371-00	C8	4KM-2217A-00	D5	4EB-24398-00	D12
2J2-12111-01	B6	354-14147-00	B12	5EL-14918-00	B12	4X7-16383-01	C8	5EL-22189-00	D5	5EL-24411-00	B12
4X7-12116-00	B6	5EL-14149-00	B14	5EL-14919-00	B13	4X7-16384-00	C8	5JN-23102-00	D10	4SV-24453-00	B13
4X7-12117-00	B6	3LN-1416A-00	B13	5JN-14933-00	B12	4X7-16385-00	C8	5JN-23103-00	D10	4KM-24500-01	D12

# NUMERICAL INDEX

PART NO.	GRID NO.	PART NO.	GRID NO.	PART NO.	GRID NO.	PART NO.	GRID NO.	PART NO.	GRID NO.	PART NO.	GRID NO.
4X8-24512-00	D12	4BH-27461-01	E8	3LD-82566-50	F4	5JN-E8115-00	C14	5JN-F4110-00-P0	D12	5JN-F5895-00	E10
1FK-24560-00	D12	4KM-46101-00	D7	3YX-82917-01	F3	5JN-E8156-00	C14	5JN-F4110-00-P2	D12	5JN-F6111-00	E5
1FK-24566-00	D12	1J7-46117-Y0-25	D7	4GY-83350-00	F5	5JN-E8164-00	C14	5JN-F413B-00	D13	5JN-F6240-00	E5
4XV-25181-00	D15	1J7-46117-Y0-30	D7	5JN-83755-01	F4	5JN-F1110-00-TY	C15	4SU-F414E-00	D13	5JN-F6241-00	E5
4G0-25364-00	E3	1J7-46117-Y0-40	D7	5FU-83790-20	B14	5JN-F117G-00	C15	5JN-F416F-00	D13	5JN-F6246-00	E5
4KM-25366-00	E3	1J7-46117-Y0-50	D7	3FV-83922-02	E6	5JN-F1279-00	C15	5JN-F416G-00	D13	5JN-F6311-00	E5
5JN-25381-00	E3	22U-46118-00-12	D7	437-83936-01	F3	5JN-F1317-00	C15	5JN-F4185-00	C15	5JN-F6312-00	E5
5DM-2580T-00	E2	22U-46118-00-14	D7		F5	5JN-F1397-00	C15	5JN-F4186-00	D12	5JN-F6331-00	E5
5DM-2580U-00	E2	22U-46118-00-16	D7	10M-83942-00	E5	5JN-F1399-00	C15	5JN-F4311-00	D12	5JN-F6335-00	E5
3GM-2580W-A0	E4	22U-46118-00-18	D8	4HM-83980-00	E6	5JN-F1494-00	C15	5JN-F4312-00	D12	5JN-F7211-00	E10
4SV-2581T-00	E2	22U-46118-00-20	D8	5JN-85720-00	F4	5JN-F1511-00-4B	D2	5JN-F4318-00	D12	4GV-F7217-00	E10
1FK-25827-00	E4	2H7-46122-00	D7	3GM-85752-02	F5	5JN-F1511-00-P0	D2	5JN-F4376-00	D12	5JN-F7217-00	E10
1FK-25828-00	E4	4H7-46123-01	D7	42X-85753-00	F5	5JN-F1511-00-P2	D2	5JN-F4377-00	D12	5JN-F7222-00	C14
3GM-2582W-A0	E4	4H7-46125-00	D7	5EL-85885-00	B13	5JN-F1611-00	D2	5JN-F4566-00	D2	5JN-F7228-00	C14
51J-25836-00	E4	1J7-46129-Y1	C11	5JN-E1166-00	B11	5JN-F1629-00	D2	5JN-F4602-00	D13	5JN-F7230-00	E10
4HM-25854-00	E6	4H7-46152-00	D7	5JN-E1186-00	B4	5JN-F1638-00	D2	5JN-F4602-10	D13	5JN-F7238-00	E10
4HM-25867-00	E6	4H7-46153-00	D7	5JN-E1191-00	B4	5JN-F1651-00	D4	5JN-F4705-00	D14	5JN-F7244-00	E10
3EN-25875-01	E6	4KM-46172-00	D8	5JN-E1192-00	B4	5JN-F1685-00	D2	5JN-F470F-00	D14	5JN-F7311-00	E7
3FV-2589F-00	E6	4X7-46180-00	D8	5JN-E3542-00	C3	5JN-F1711-00-P0	D4	5JN-F4730-01	D14	5JN-F7351-00	E7
29L-25919-A0	E4	5EL-8135E-00	C11	5JN-E4283-00	B10	4DL-F1717-00	D3	5JN-F4737-00	D14	5JN-F741L-00-P2	E8
4SV-25919-00	E2	5JN-81410-00	E12	5JN-E4293-00	B10	5JN-F1718-00	C15	4SU-F473J-00	C15	5JN-F742L-00-P2	E8
	E2	5EL-81450-10	E12	5JN-E4405-00	B11	5JN-F1721-00-P0	D4	4DL-F4741-00	D14	5JN-F7442-01-P2	E7
3HE-25924-00	E4	5EL-81517-00	B14	5JN-E4411-00	B10	5JN-F1731-00	D13	5JN-F478E-00	D14	5JN-F7443-01-P2	E7
4SV-25924-00	E2	5JN-81815-00	C7	5JN-E4412-00	B10	2VW-F1736-00	D2	5JN-F478V-00	D14	5JN-F7446-01	E10
	E2	5JN-81826-00	C7	5JN-E4421-00	B10	5JN-F1737-00	E11	5JN-F4792-00	D14	5JN-F7452-00	E7
3GM-25925-00	E2	4XV-8182A-00	C7	5JN-E4422-00	B10	5JN-F1741-00	D13	5JN-F4799-00	D14	5JN-F7453-00	E8
	E2		C7	5JN-E443E-00	B11	5JN-F176E-00	D2	5JN-F5117-00	D15	5JN-F7462-00	E7
3HE-25925-00	E4	5A8-81840-10	C7	5JN-E443E-11	B11	5JN-F1778-00	D2	5JN-F5168-00-TY	D15	5JN-F8100-00	D4
5EL-26280-01	E5	11H-81844-00	C7	5JN-E4452-00	B10	5JN-F1779-01	F4	5JN-F5317-00	E3	5JN-F814E-00	D4
5EL-26290-01	E5	4G0-81844-00	C7	5JN-E4457-00	B10	5JN-F2110-00-35	D5	5JN-F5327-00	E3	5JN-F8199-A0	D3
4SS-27217-00	E10	1J7-81847-60	C7	5JN-E4611-00	B15	5JN-F2124-00	D5	5JN-F5338-00-TY	E3	5JN-F8199-G0	D3
4KM-27315-00	E7	5JN-81890-00	C7	5JN-E4621-00	B15	5JN-F2141-00	D5	5JN-F5371-00	E3	5JN-F8365-00	E15
4BP-27413-00	E7	4DN-81940-00	F5	5JN-E465R-00	B15	5JN-F2142-00	D5	5JN-F5376-00	E3	5JN-F8381-00	E15
	E8	3EN-81950-00	F5	5JN-E4710-01	B15	5JN-F217M-00	D5	5JN-F5398-00	D15	5JN-H1953-00	D2
	E8	5BN-81960-00	F5	5JN-E4720-01	B15	5JN-F2210-00	D6		E3	5JN-H1980-00	F5
	E8	5EA-82100-11	F5	5JN-E4775-00	B15	5JN-F2315-00	D5	5JN-F5398-10	D15	5JN-H2116-01	F5
2H7-27414-00	E8	4DH-82103-00	B14		B15	5JN-F3123-00	D11		E3	5JN-H2501-00	F5
	E9	5JN-82115-00	F5		C2	5JN-F3153-00	D11	5JN-F5804-00	E10	4SU-H252V-00	F5
1NL-27424-00	E7	1AE-82151-00	F5	5JN-E4849-01	C3	5JN-F3175-00	E15	5JN-F5819-01	E4	5JN-H2530-00	E10
	E7	1NL-82151-00	F5	5JN-E4871-00	C3	5JN-F3176-00	E15	3SH-F582A-00	E10	5JN-H2590-00	F5
4DN-27431-01	E8	36Y-82151-00	F5	5JN-E4872-00	C3	2AJ-F3192-50	F5	3SH-F583H-00	E10	5JN-H2911-00	F3
4BP-27434-01	E9	42X-82151-00	F5	5JN-E4881-00	C3	5JN-F3340-00	D11	5JN-F583V-00	E10	5JN-H3310-00	E13
3HE-27435-00	E7	5JN-82305-00	F4	5JN-E4882-00	C3	5JN-F3389-00	E14	5JN-F5852-00	E10	5JN-H3312-00	E13
	E8	5JN-82310-00	F4	5JN-E4883-00	C3	5JN-F3441-00	D9	5JN-F5872-00	E6		E13
1HX-27437-00	E8	5EL-82370-00	F4	5JN-E5417-00	C5	5JN-F3442-00	D9	5JN-F5873-00	E6		E13
	E9	5JN-82509-00	F4	5JN-E5471-00	C3	5JN-F3445-00	D9	5JN-F5873-10	E10		E13
4DN-27441-01	E8	4KM-82540-00	F4	5JN-E8110-00	C14	5JN-F3472-00	D11	5JN-F5874-00	E6	5JN-H3320-00	E13
4BH-27451-01	E7	5FU-82560-30	F5	5JN-E8111-00	C14	5JN-F4110-00-4B	D12	5JN-F5885-00	E6	5JN-H3330-00	E13

# NUMERICAL INDEX

PART NO.	GRID NO.	PART NO.	GRID NO.	PART NO.	GRID NO.	PART NO.	GRID NO.	PART NO.	GRID NO.	PART NO.	GRID NO.
5JN-H3340-00	E13	1J3-W0048-00	E4	90147-05801	E8	90201-06057	B4	90209-28331	C10	90401-10X02	E6
5JN-H3371-00	F4	31A-W0057-00	E4	90149-06008	D12	90201-062A8	C3	90214-20022	C8	90401-10X03	E10
5JN-H3500-00	E14	4SV-W0057-00	E2	90149-06011	F5	90201-06X12	E5	90215-20170	C9		E6
5JN-H3500-10	E14		E2	90149-06298	B4	90201-06X14	E10	90215-20182	C8	90401-16001	B8
5JN-H3513-00	E14	4SV-W0057-10	E2	90150-05024	E15	90201-08016	B14	90240-08140	E7	90401-16002	B3
5JN-H3516-00	E14		E2	90151-05027	C13	90201-080E2	E9		E8	90413-05008	D12
5JN-H3522-00	E14	4HM-W2585-00	E6	90151-06041	C13	90201-081R9	E7	90267-40X01	D2	90413-07007	B10
4GV-H3523-00	E14	5DM-W2587-00	E6	90154-05002	D13	90201-087F0	B15	90280-05048	B5	90430-06014	C4
5JN-H3523-00	D13	5JN-WF341-00	D9	90157-05050	B12	90201-08X07	E10	90282-07042	C8	90430-10148	F4
	E14	5EL-Y1757-00	C11		B13	90201-100A1	E8	90338-06162	E14	90430-15169	B8
5JN-H352K-00	E14	90101-06576	B15	90157-10043	D8	90201-100L3	C15	90338-08163	D9	90430-17168	B3
5BR-H3534-00	E14		B15	90164-03X01	F2	90201-10141	D9		E5		B8
5JN-H353E-00	E14	90101-08662	E7	90167-02X01	E13	90201-101A4	B2	90338-11111	C15	90450-20X00	C3
5JN-H3549-00	E14	90101-08X02	E7		E13	90201-101J1	D5	90340-14117	C5	90450-63096	B11
5JN-H3912-00	F3		E7		E13	90201-10591	B7	90340-14132	B8	90450-72095	B11
4GV-H3936-00	F5	90101-10303	B7		E13	90201-105A8	C15		D8	90461-06087	B14
5JN-H3941-00	E5	90101-10659	D5	90170-06228	C14	90201-10X07	E10	90340-14135	D8	90462-10003	C6
5JN-H3945-00	F3	90101-12673	D5	90170-08173	B6		E6	90340-32154	C5	90464-11004	F4
5JN-H3963-00	F3	90105-06154	B7	90170-20257	C9	90201-12166	C14	90380-25125	B7	90464-13103	F4
5JN-H3972-00	F3		B8	90170-20274	C8	90201-12191	C15	90387-06043	B4		F4
5JN-H4310-00	E15	90105-08010	C12	90176-10075	B2	90201-12588	C14	90387-061K9	E14	90464-23239	E10
5JN-H4310-10	E15	90105-083A9	E3		D8		C14	90387-062M9	D2	90465-08036	B11
5JN-H4312-00	E15	90105-10013	C15	90176-22081	D9	90201-126A7	C15		D4	90465-10029	B3
5JN-H4333-00	E15	90105-10027	C15	90179-05523	C3		D5	90387-064E8	C4	90467-08092	C3
5JN-H4338-00	E15	90105-10053	C15		D13	90201-127J6	E9	90387-064H8	E8		D12
5JN-H433E-00	E15	90105-10638	E2		E15	90201-14632	D7		E9	90467-09837	D12
5JN-H4352-00	E15		E4	90179-08X05	F3	90201-14633	C11	90387-068R1	F2	90467-10135	B10
5JN-H4375-00	E15	90105-10727	D5	90179-09379	B5	90201-151A7	C8	90387-06X15	E14	90467-11028	E10
5JN-H4546-00	F2	90105-12014	C15	90179-10247	C15	90201-165H4	B5	90387-06X16	D12	90467-11832	B11
5JN-H4700-00	F2	90109-06667	B9	90179-12248	C15	90201-20276	C10	90387-06X17	B11		D12
5JN-H4721-00	F2	90109-081G0	B15	90179-12325	B2	90201-220T0	D9	90387-06X18	C15	90467-12191	B10
5JN-H4735-00	F2	90109-083G4	E2	90179-12326	B2	90201-231A2	D8		D13	90467-13073	D12
4SU-H4741-00	F2		E4	90179-12657	C15	90201-243U9	D5	90387-06X19	D2	90467-14015	B11
NJ9-H4744-00-01	E14	90109-10554	D6	90179-14317	C12	90201-255A6	C11	90387-06X23	D2	90467-14839	B11
5JN-H4745-00	F2	90109-10748	D8	90179-16448	B5	90201-72008	C7	90387-087A5	B4		B11
4SU-H4749-00	F2	90110-05835	F4	90179-25033	D9	90202-05191	B15	90387-100A1	E9	90467-26X00	C3
5JN-H5130-00	D3	90110-06003	C5	90179-44328	C11	90202-05193	D12	90387-100T8	D5	90468-05113	B8
5DM-W0041-50	E6	90110-06006	C6	90179-88336	C11		F5	90387-10636	E8	90468-08104	C3
4SV-W0045-00	E2	90110-08199	E9	90183-05812	B11	90202-24190	D9		E9	90468-15139	E5
	E2	90111-06X08	E5	90185-06837	F2	90202-26142	D9	90387-124F4	C14	90468-16191	E10
1FK-W0046-02	E4	90116-08360	D7		F3	90204-06801	F4	90387-126T1	D5	90480-10334	C3
31A-W0047-00	E4	90116-10344	B2	90185-08097	B15	90205-06803	D14	90387-127W0	D5	90480-10627	B4
3GM-W0047-10	E2	90116-10362	D7		B15	90209-06205	B7	90387-1705N	D8	90480-12314	B11
	E2	90116-12469	B2	90185-14070	D7	90209-08295	E7	90387-1705S	E3	90480-12851	D4
3MA-W0047-10	E2	90123-08X01	F3	90201-05033	D3		E7	90387-177Y4	E3	90480-13018	B4
	E2	90147-05801	E7	90201-06008	E14	90209-10131	E5	90387-22X00	D15	90480-13295	E15
1J3-W0048-00	E2		E8	90201-06037	C3	90209-21332	C10	90387-251E1	C12	90480-13567	D13
	E2		E8		E15	90209-28331	C10	90401-10102	B8	90480-15363	F2

# NUMERICAL INDEX

PART NO.	GRID NO.	PART NO.	GRID NO.	PART NO.	GRID NO.	PART NO.	GRID NO.	PART NO.	GRID NO.	PART NO.	GRID NO.
90501-12743	E8	91317-06012	F4	92907-04100	B13	93210-48364	C8	93440-31172	C10	95607-10200	D6
	E9	91317-06016	C7	92907-04200	D3	93210-52449	C11	93440-68180	C7		D9
90501-16491	D8		F4	92907-05600	B10	93210-54452	B9	93450-24028	B5		E9
90501-21133	B7	91317-06020	B10		F4	93210-56459	B9	93501-04011	E8	95617-08625	B2
90501-44455	B6	91317-06030	C4		F4	93210-57428	E3		E9	95617-12100	D5
90501-70762	C11		E12	92907-06200	E15	93210-60426	D7	93604-12037	B7	95680-06100	C14
90506-08227	C14	91317-06040	B8	92907-08200	C8	93210-62446	B2	93604-16092	C13	95707-08500	E10
90506-10069	C8	91317-06050	E14	92907-08600	B2	93210-71360	C11	93604-20156	C13	9570L-04300	D3
90506-15X00	E10	91317-06055	C4	92907-08700	D8	93210-87723	D4	93605-10090	B7	9570L-05300	F2
90506-18224	E7	91317-06080	C4	92907-16200	E3	93210-92448	B2	93606-07082	C8	95814-06025	C7
90506-26225	E7	91317-10060	C4	9290L-05200	B11	93211-44348	D8	93608-50158	C14	9581L-06020	B11
90508-20572	E7	91317-10070	C4		F2	93306-00416	E3	93900-00030	D15	9581M-06012	C3
	E8	91317-10100	C4	9290L-06200	F4	93306-00420	D15		E3		D14
90508-32012	C14	9131L-05014	D13		F5	93306-20331	E3	94112-17X00	D15	97007-05020	F4
90508-32535	C14	9131L-06016	F4	9290L-08600	D5	93306-20401	C10	94112-17X01	D15		F4
91314-06016	B3	9131L-06020	C14	9290M-06600	D2	93306-20548	C11	94117-17X00	E3	97017-08020	B3
	B7	9131L-06025	D12		D2	93306-20550	C10	94117-17X01	E3	9701L-06020	F5
	C5		E15		F5	93306-20901	C11	94580-25066	B8	9701M-06014	D2
91314-06020	B9	9131L-06035	E15	9290M-12200	E13	93306-30317	E3	94591-49098	B7	9701M-06016	D2
91314-06025	B4		E15	92990-06600	B15	93306-30424	C10	94701-00218	B3		D2
	B7	9131L-06110	D12		B15	93306-30525	C10	94701-00220	B3	97027-06025	C9
91314-06030	C4	9131L-08025	D5	92990-08600	B15	93306-30533	D7	95024-06025	D2	97707-40012	D2
	C5	9131L-08030	D9		B15	93306-30808	B5	95024-06045	E8	97707-40506	D3
	C5	9131M-05012	C3		C2		B5		E9	97707-50525	B11
91314-06035	B2	9131M-08080	E5	93101-14102	C5	93306-90602	C13	95027-06008	F5	97707-50530	B10
	B2	91380-05010	D13	93101-30084	D7	93306-91201	C10	95027-06025	C15	97707-60016	D2
	C5	91380-05030	D13	93101-35099	C11	93310-5720G	C7		E6	9770L-03110	F2
	C6	91380-08025	B15	93101-38098	D7	93311-21044	D8	95027-06100	E15	97780-40008	D11
91314-06040	B4		B15	93102-12106	C5	93311-43729	D7	95027-10025	E7	98502-04012	E6
	B9		B15	93102-25044	E3	93311-44051	C11		E7	98502-05016	B12
	C6	91401-25015	E7	93102-70167	D8	93316-01201	C10	9502L-06016	E6	98507-04006	B14
91314-06045	C5		E8	93104-14059	C8	93316-01403	D7	9502M-06020	F3	98507-04008	B13
91314-06050	B9	91492-10008	B14	93104-20068	C10	93317-21236	C5	95302-05700	B13	98507-04010	B13
91314-06055	C5	91817-30011	B2	93106-28043	D15	93317-22021	C11	95304-06700	C14		B13
	C6	92014-05016	B10	93108-23007	D8	93317-31771	D5	95307-06800	E15		B14
91314-06060	C6	92014-06020	C6	93109-17071	D5	93317-41510	D7	95307-08700	C8	98507-04012	B12
91314-06065	C5	92017-05020	C3	93210-07135	B8	93317-41761	D5	9530M-06600	D2	98507-04014	B13
91314-06100	B4	92017-10045	E9		B8	93317-42060	D5	9530M-12700	E13	98507-05016	B10
91314-08025	D11	9201L-05010	E8		B9	93320-32403	D5	95317-08600	D8	9850L-05012	E3
91314-08030	D9	9201L-05016	B10		C4	93340-21505	C8	95382-06700	B14	9850M-05008	E15
91314-08035	B15	9201L-06012	E10		C4	93399-99931	D9	95604-06200	E8	98580-05035	F3
91314-08040	D11	9201N-08020	D4	93210-10096	B9	93399-99932	D9		E9		F3
91314-08050	B2	92902-04100	E6	93210-11073	E10	93410-22039	D8	95604-16200	E3	98706-04012	E6
91316-06020	E6	92902-04600	E6	93210-14359	C11	93410-23056	D8	95606-06100	E6	98707-03020	F3
91317-05012	E12	92902-05100	B13	93210-14369	C5	93440-14086	B2	95607-08200	E3	98904-06014	B15
91317-06010	B8	92902-06600	B14	93210-27370	C5		B2		E7	98907-06010	D2
	B8	92903-10100	D8	93210-32172	C5	93440-20088	D8		E8	98907-06012	D4
91317-06012	C5	92906-06100	B14	93210-44545	B10	93440-31172	C10	95607-10200	D5	99001-10600	C14

# NUMERICAL INDEX

---

<b>PART NO.</b>	<b>GRID NO.</b>
99009-20400	C10
99009-25400	C10
99246-00080	E11
99247-00080	E11
99530-08016	B8
99530-10114	C5
99530-10120	C6
99530-14016	C4

---