

This catalog covers:

'06 ZX636 C6F

GRID NO.

A-1

This grid covers:

Title



PARTS CATALOG

'06 ZX636 C6F

(NINJA ZX-6R)

Publications	A-2
Model Identification	A-4
Engine	B-1
Chassis	E-1

© Kawasaki Heavy Industries, Ltd. 2005

Engine No. Location:

FR top crankcase

Year & Model	'06 ZX636C6F
Color	1. Ebony (H8) 2. Lime Green (777) 3. Metallic Flat Raw Titanium (725)
VIN No. Range	JKBZX636CCA030001 ~
Engine No. Range	ZX636CE000001 ~

This catalog covers:
'06 ZX636 C6F

GRID NO. **A-2** This grid covers:
Publications

Year & Model	Owner's Manual	A&P Manual		Service Manual		Microfiche
		General	Supplement	Basic	Supplement	
2006 ZX636C6F	Local Procurement	99931-1447-01		99924-1345-02		99912-1378-02 99918-1251-02(Germany only) 99919-1216-02(France only) 99959-1190-02(Italy only)

ZX636C6F

Left Side View



Right Side View

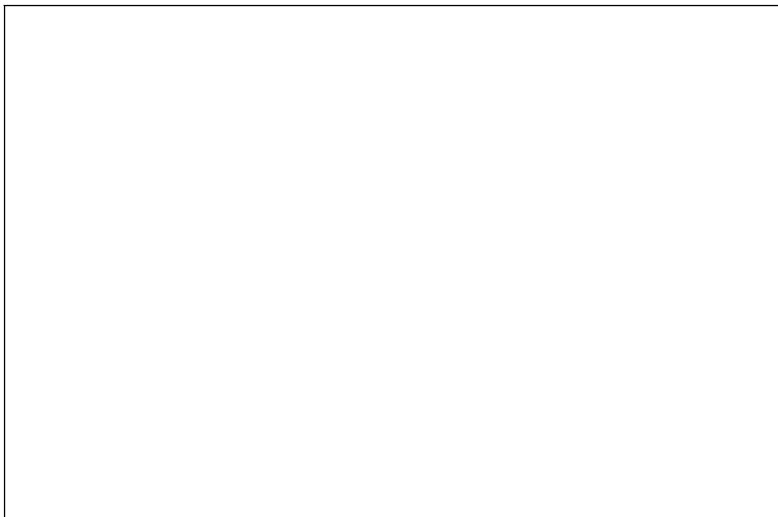

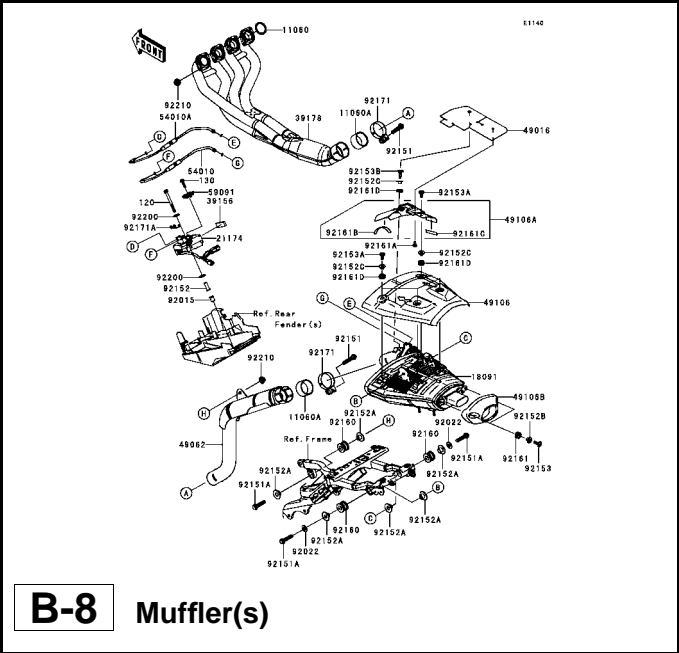
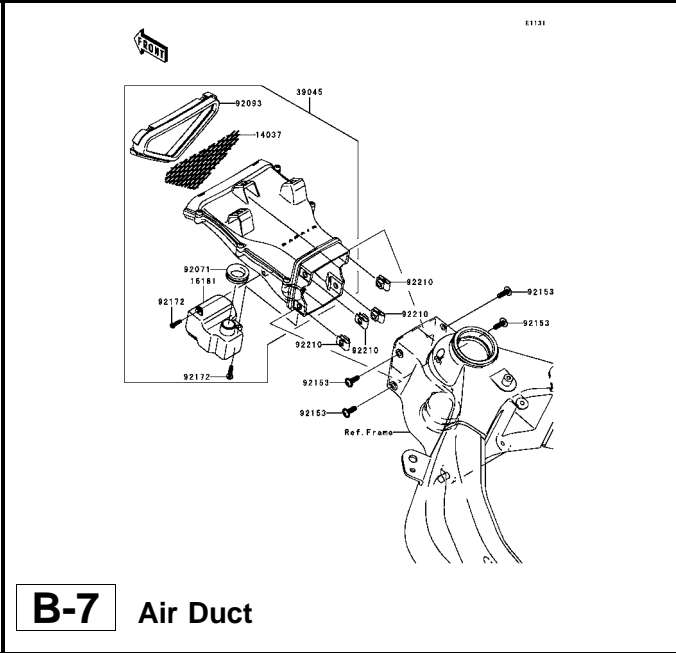
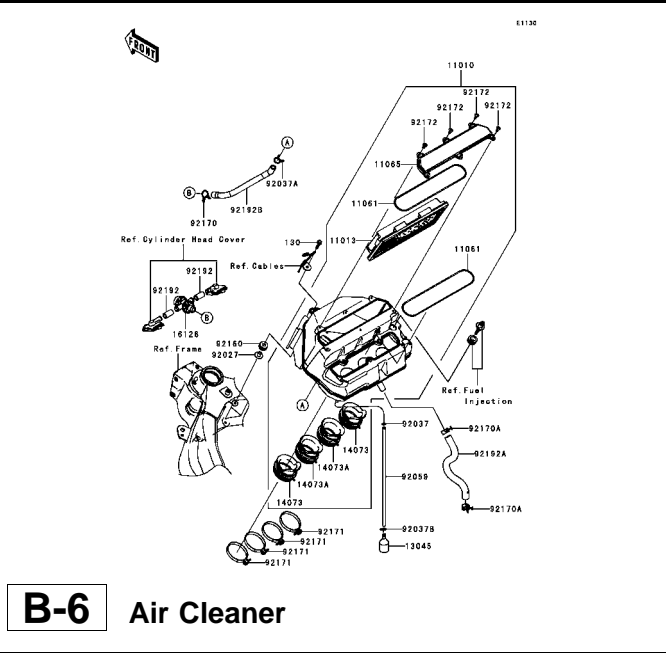
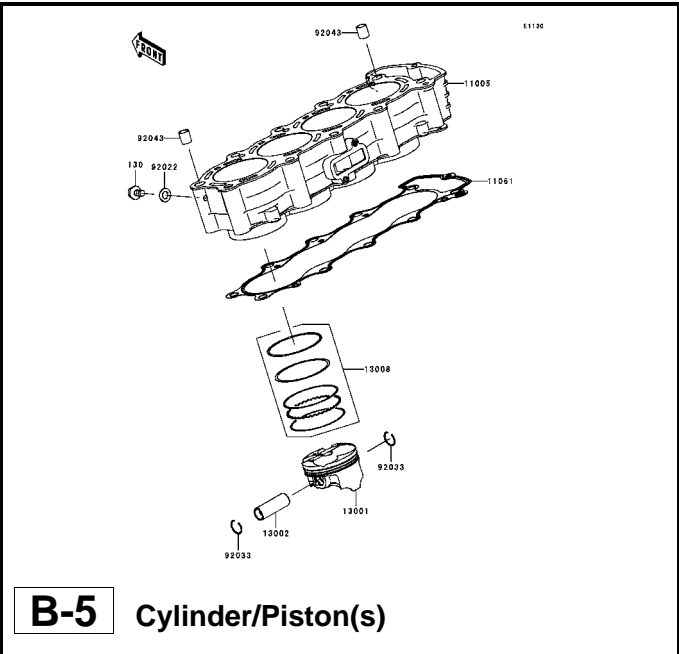
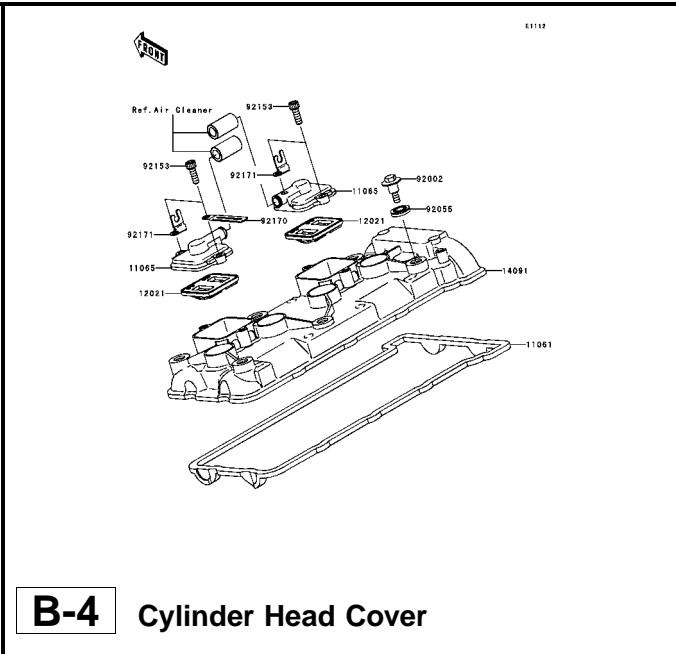
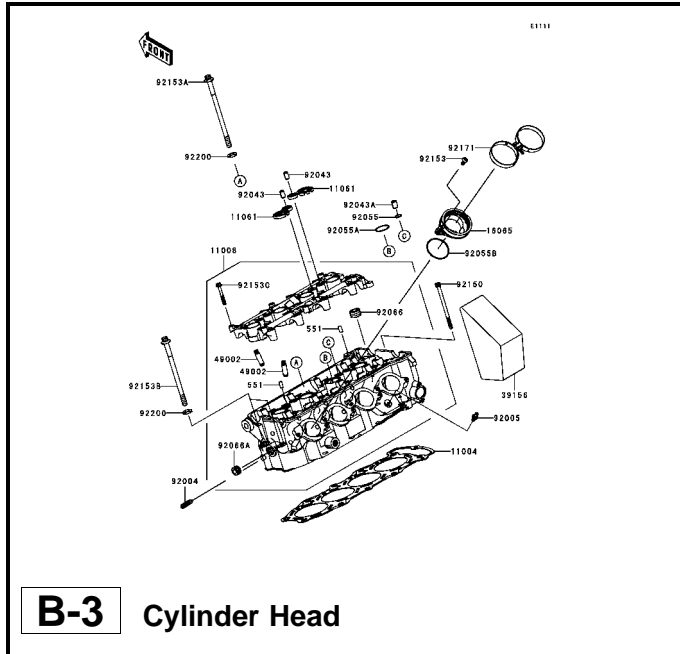

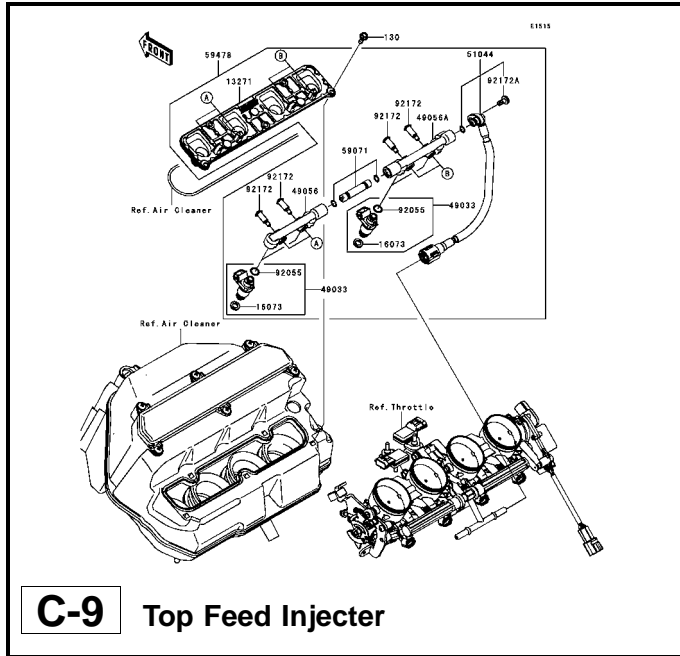

C-9 Top Feed Injector

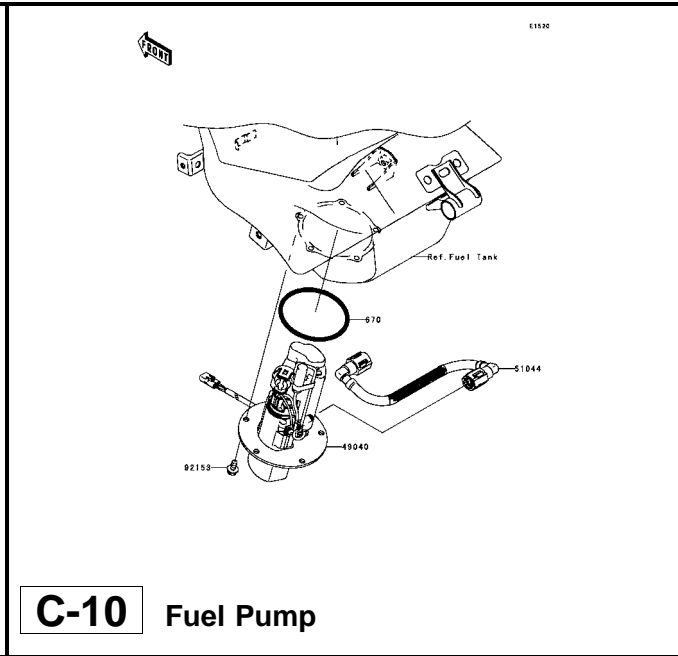

C-10 Fuel Pump

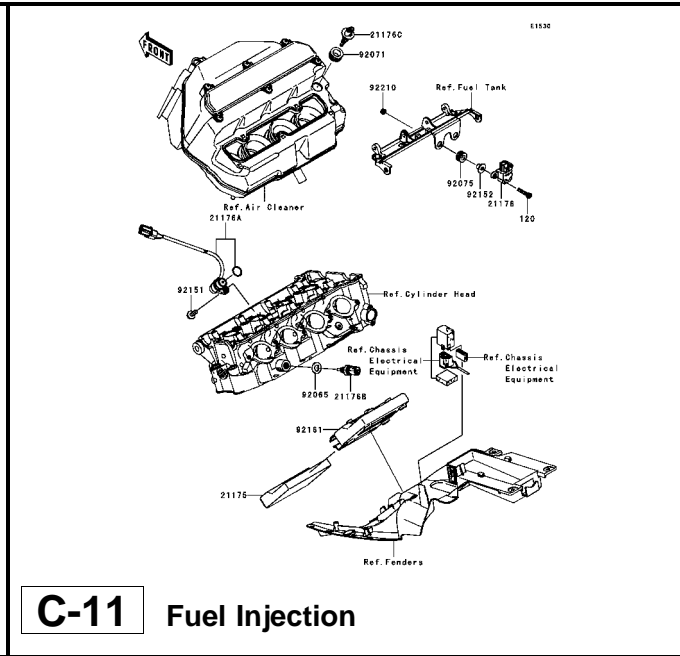

C-11 Fuel Injection

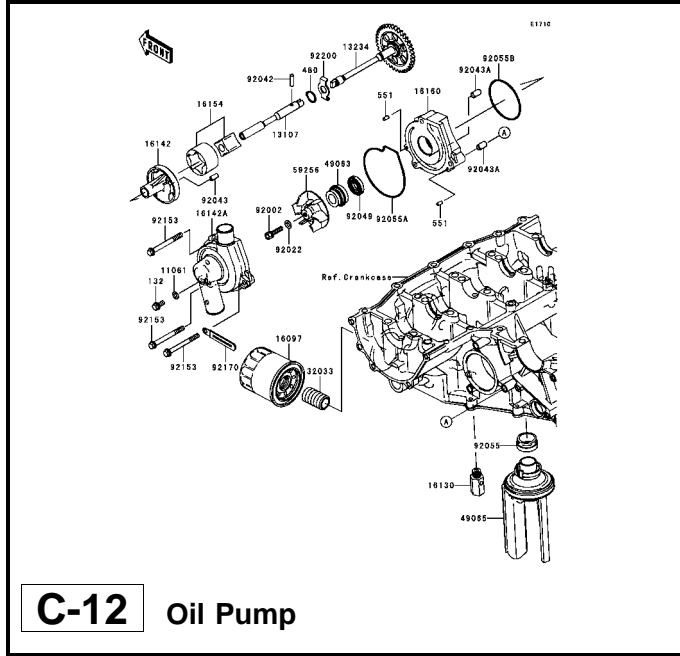

C-12 Oil Pump

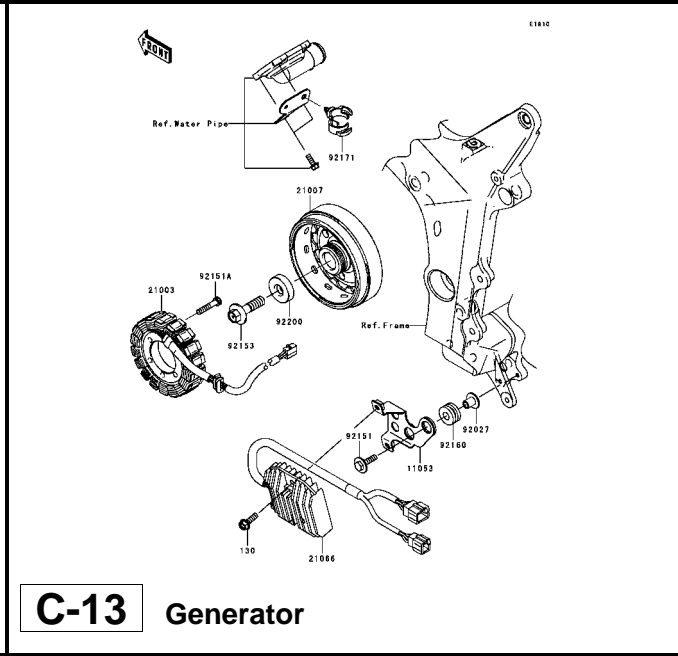

C-13 Generator

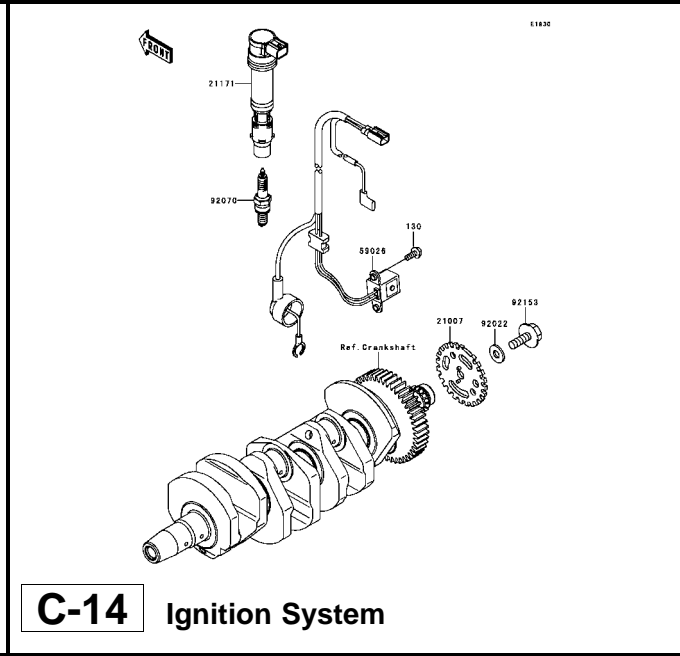

C-14 Ignition System

Exploded view diagram of the starter motor assembly. Key components and part numbers include: 21183, 11053, 92055, 92055A, 92163, 13183, 92200A, 92144, 92144A, 92144, 92144, 92055, 92055B, 92055B, 92150, 28011, 461 120A, 461 120A, 59051, 13107, Ref. Crankshaft, Ref. Camshaft, 120, 27010, 13193, 92200, 13216, 92121, 92048, 92081, 26008, 19280, 92150, 26008, 461 120A, 461 120A, Ref. Chassis Electrical Equipment, Ref. Rear Fender(s), and 92037.

D-3 Starter Motor

Exploded view diagram of the radiator assembly. Key components and part numbers include: 49018, 63032, 92039, 130, Ref. Chassis Electrical Equipment, Ref. Frame, 92066, 92075, 92013, 92015, 39081, 92037, 92150, 92151, 92015, 92015, 92075, 130, 92152, 92151, 92037, 92150, 92002, and 92150.

D-4 Radiator

Exploded view diagram of the oil cooler assembly. Key components and part numbers include: 63034, Ref. Radiator, 92170, 39062, Ref. Water Pipe, 92170, 39062A, 92170, 39067, 92170, 871, 92170, 92163, and 92200.

D-5 Oil Cooler

Exploded view diagram of the water pipe assembly. Key components and part numbers include: 92037, 39062, 63037, 39062D, 92170, 92037A, 39062D, 92171, 49054, 92055A, 92005A, 11052, 130, Ref. Radiator, Ref. Cylinder Head 39062A, Ref. Cylinder/Piston(s), 92171, 43078, 92153, 92153, 92171, 92171, 92055, 132, 92005, 132, 39062C, 92153A, 1065, 92171, 43078A, 92153A, 92152, 39052B, Ref. Oil Pump, 92037, 92171, 92152, 92037, 92037, 39092E, 92152, 92037, 39062, Ref. Oil Pan, Ref. Frame, 92171A, and 92151.

D-6 Water Pipe

This catalog covers:

'06 ZX636C6F Engine

GRID NO.

D-2

This grid covers:

Pictorial Index

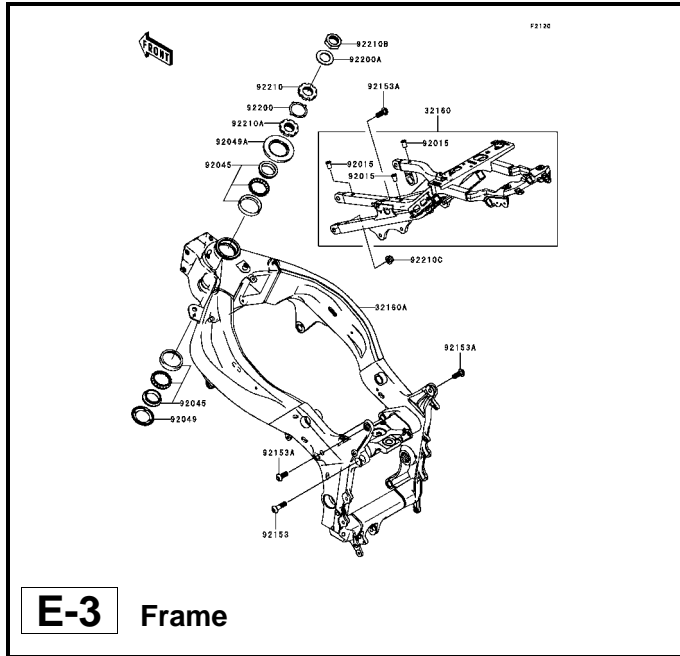

E-3 Frame

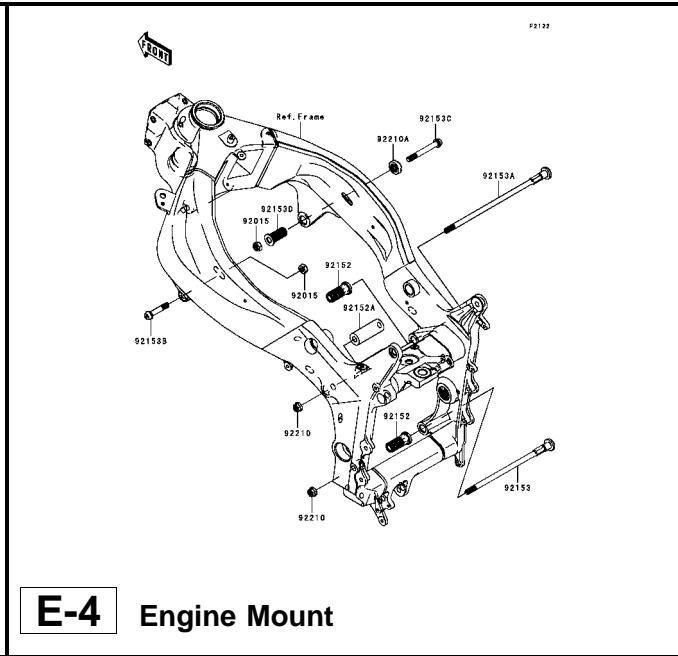

E-4 Engine Mount

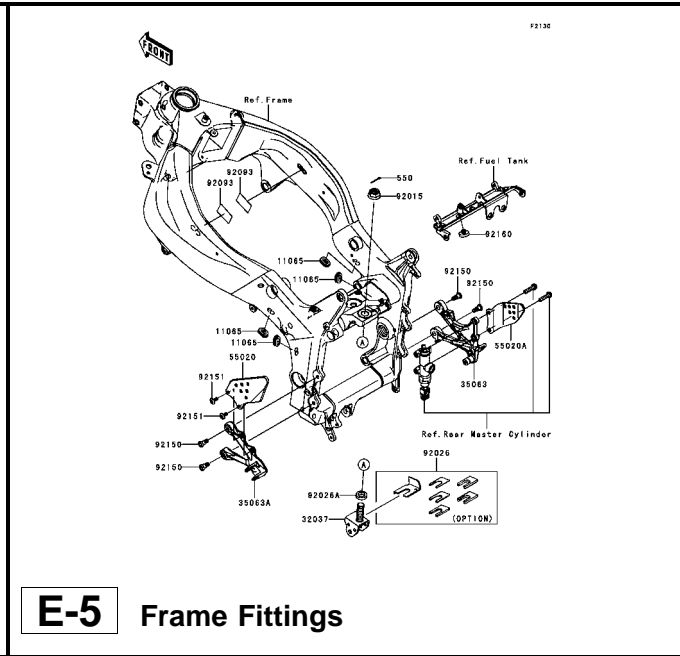

E-5 Frame Fittings

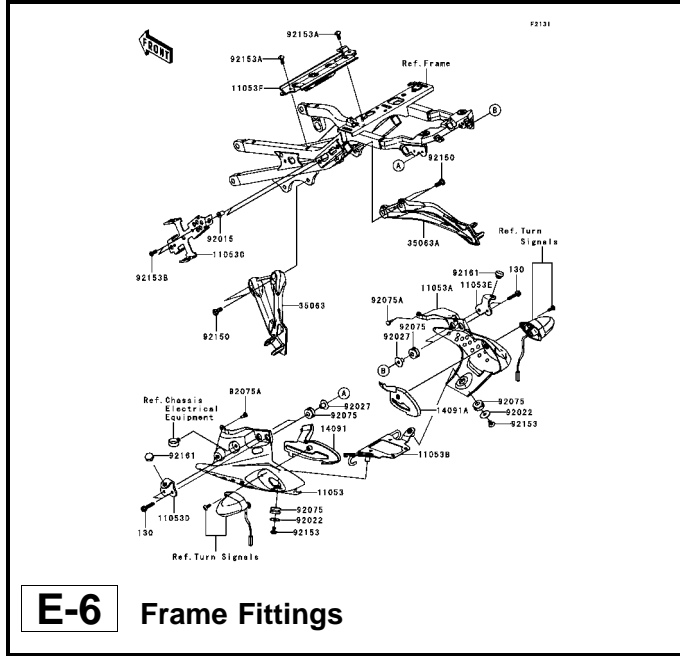

E-6 Frame Fittings

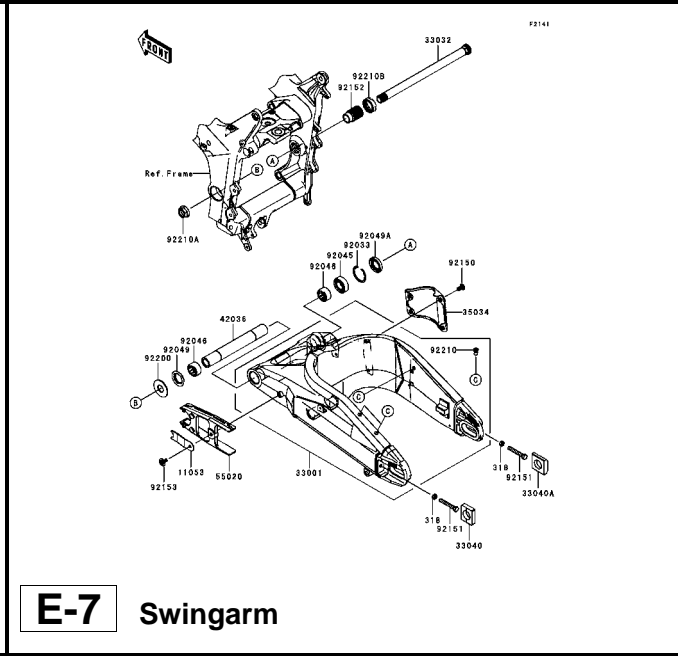

E-7 Swingarm

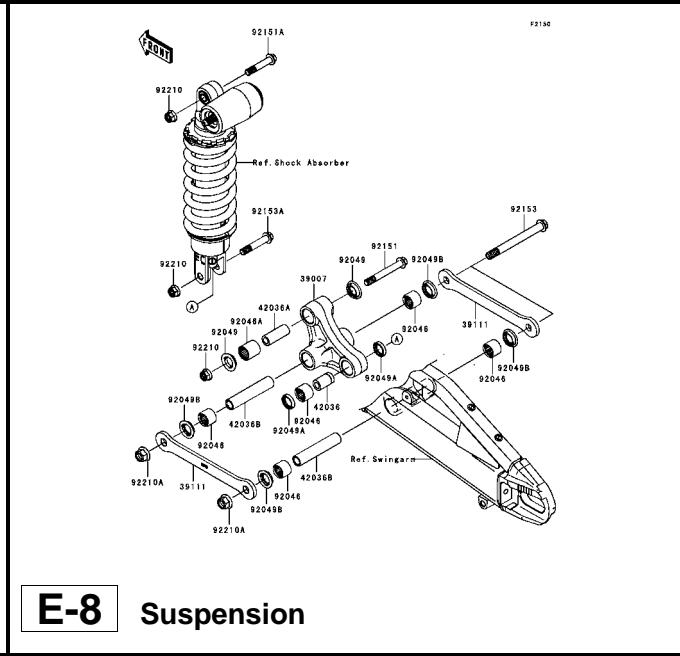

E-8 Suspension

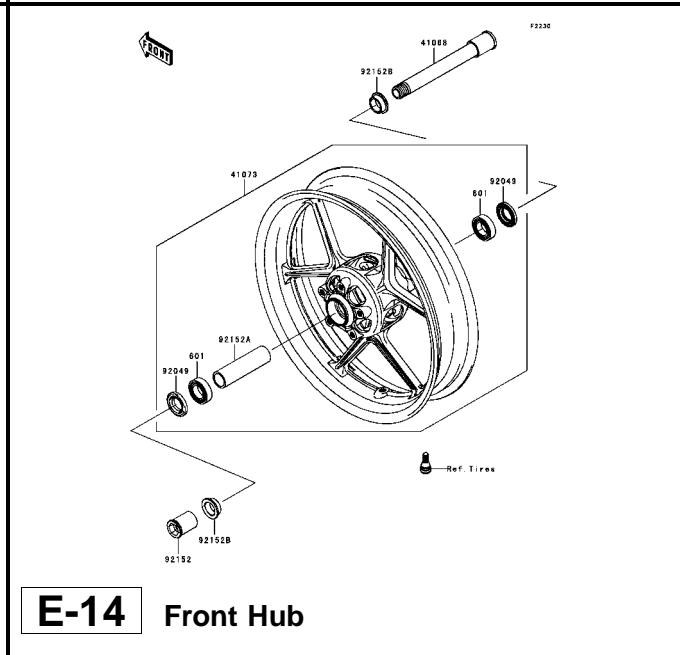
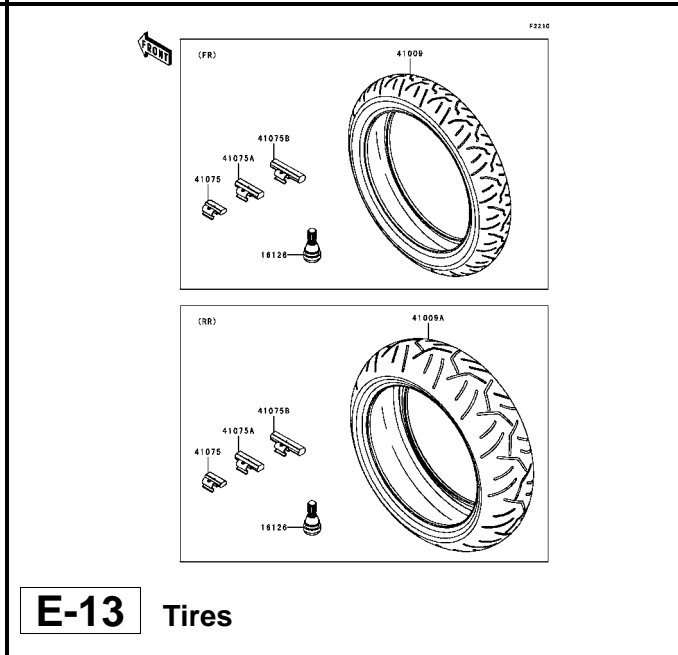
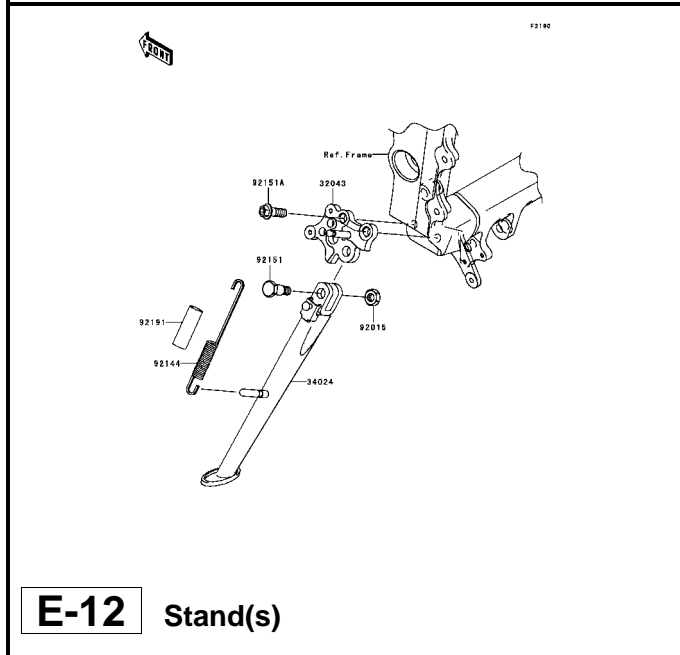
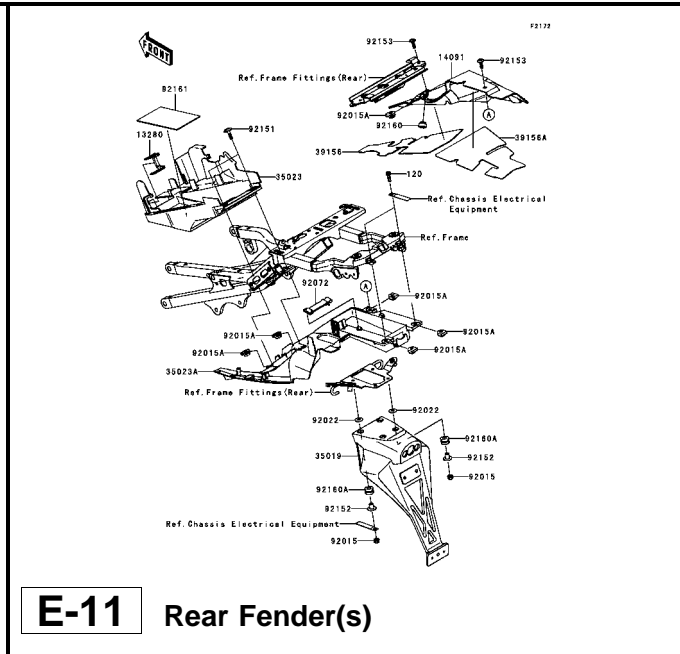
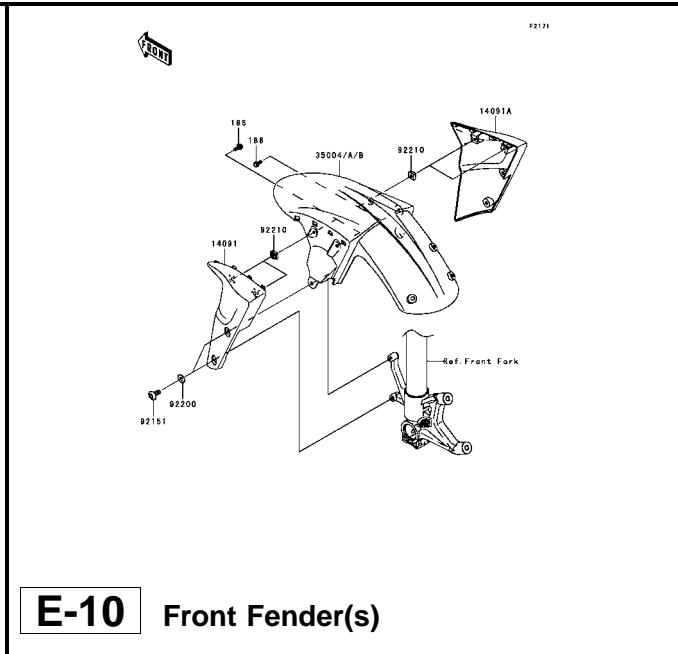
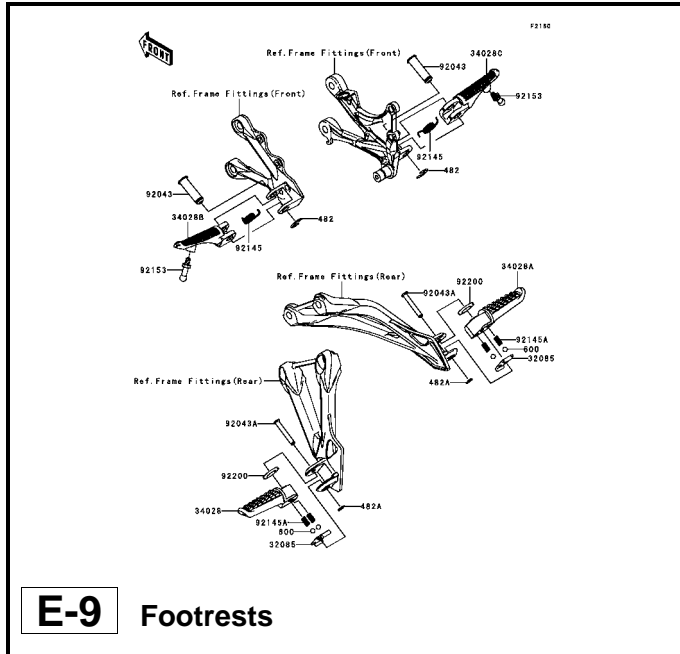

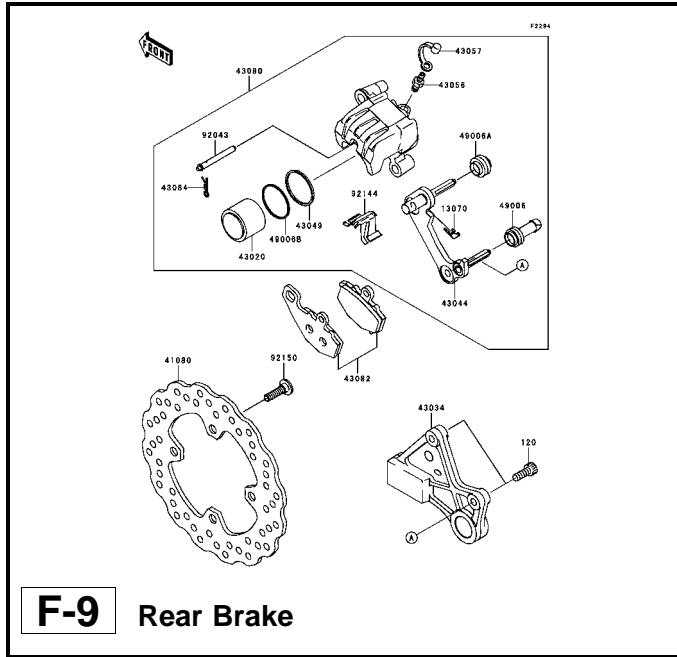

F-9 Rear Brake

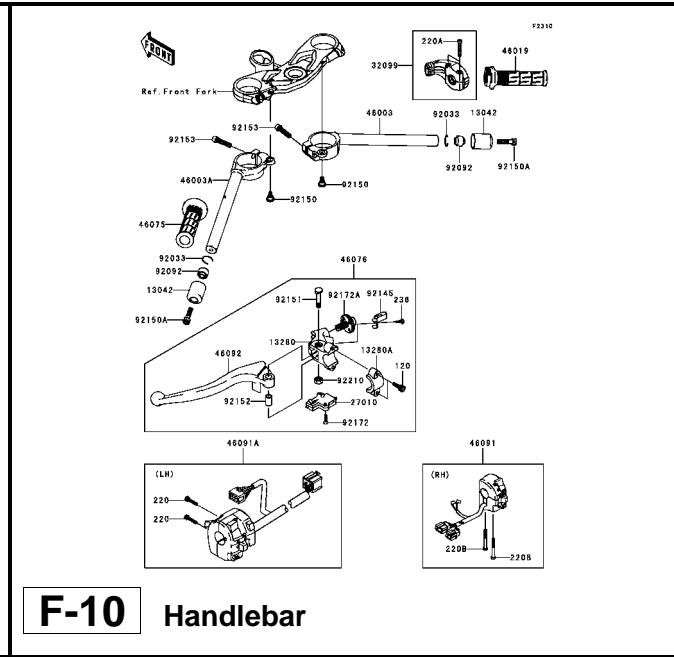

F-10 Handlebar

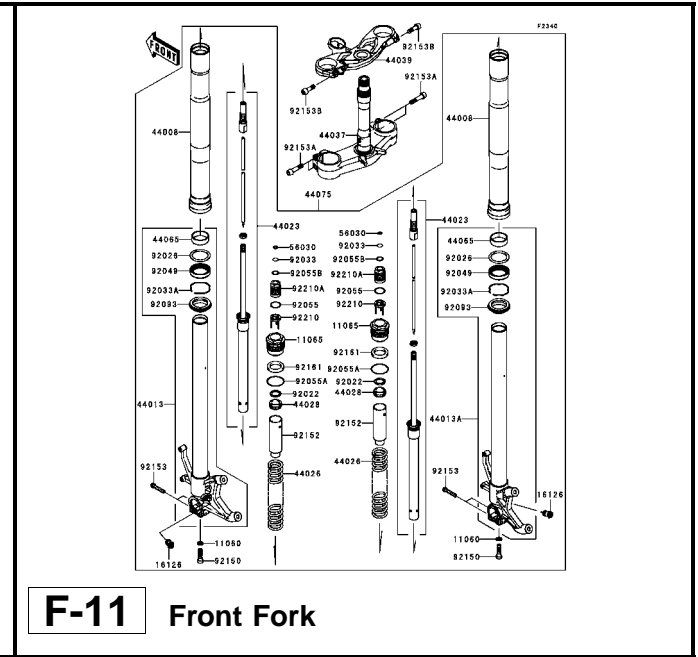

F-11 Front Fork

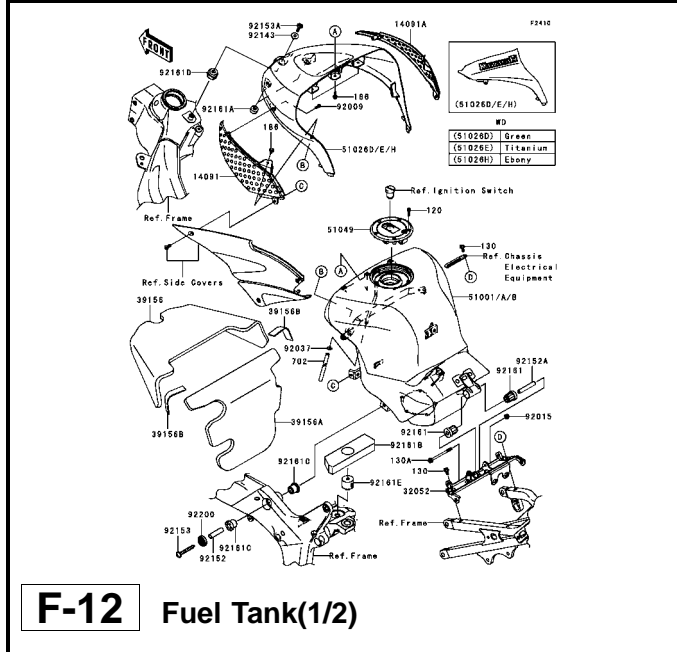

F-12 Fuel Tank(1/2)

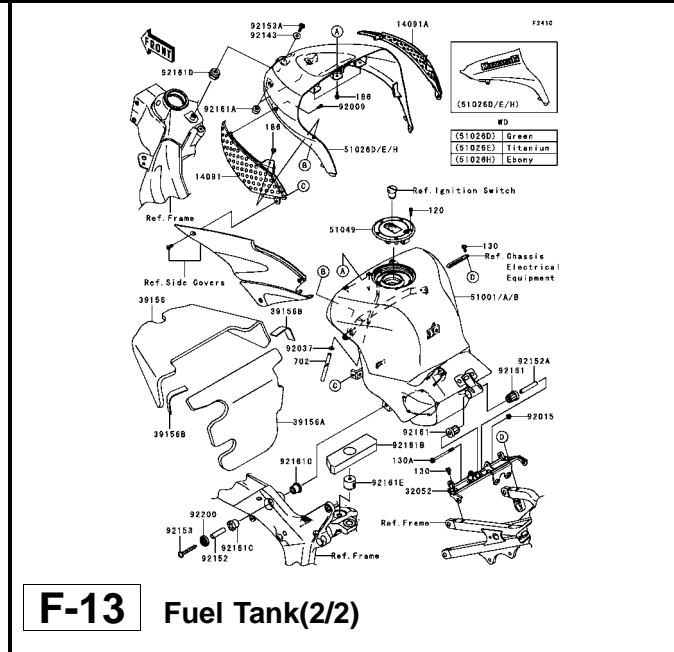

F-13 Fuel Tank(2/2)

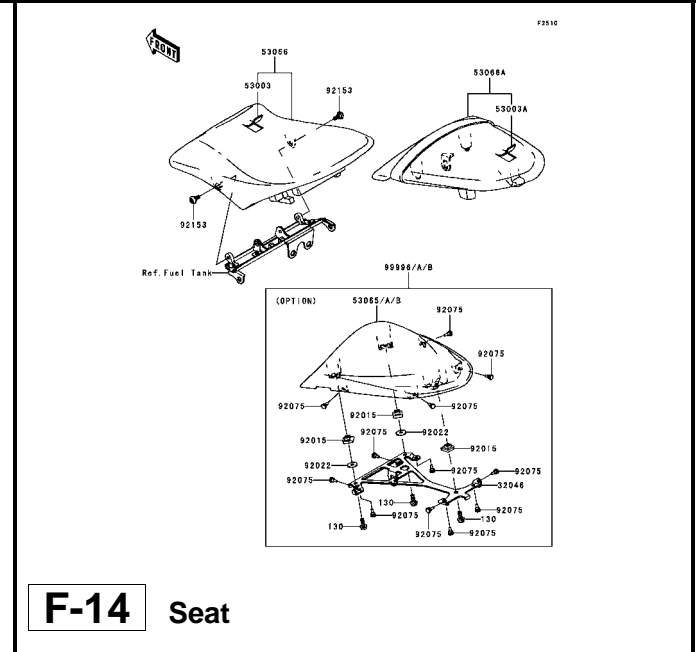

F-14 Seat

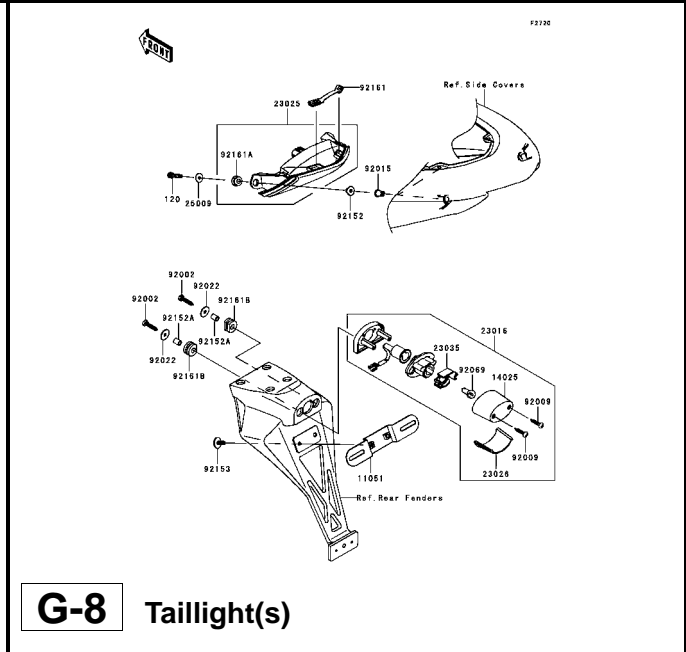
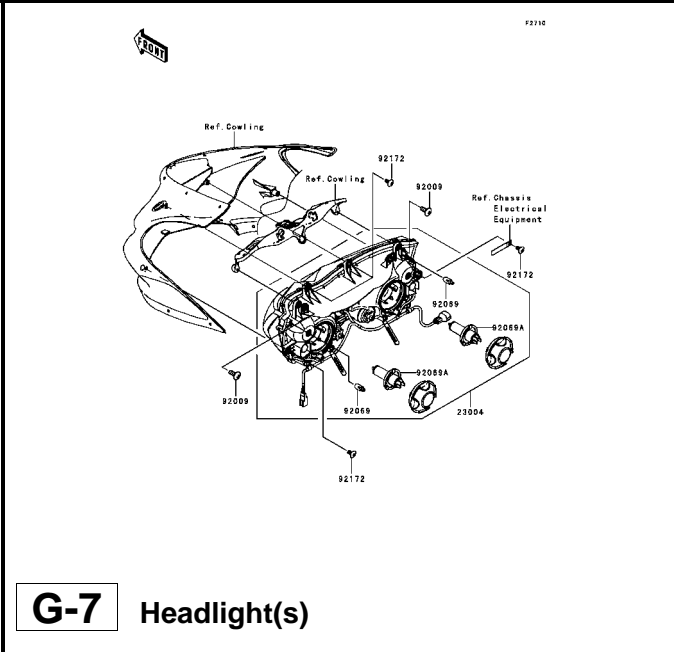
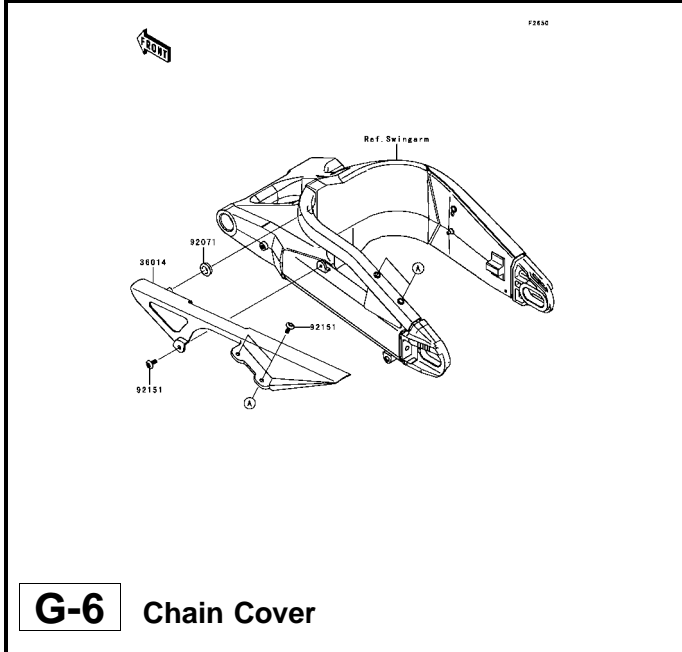
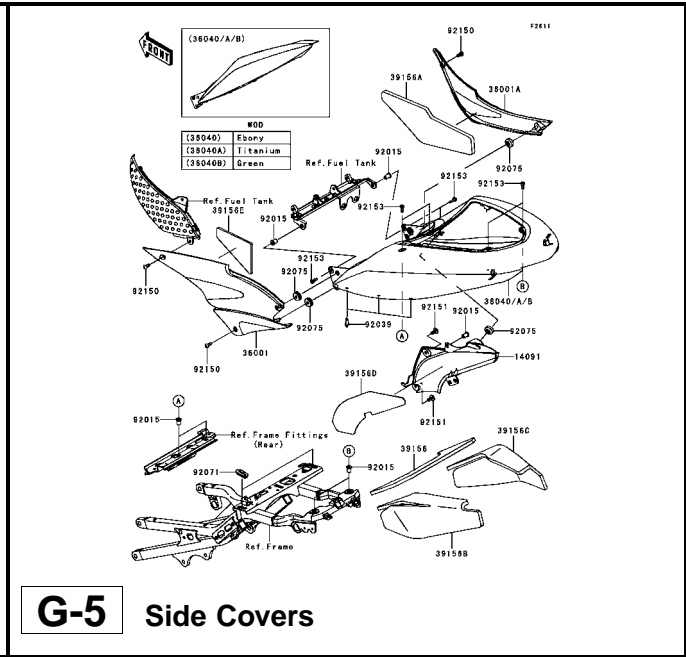
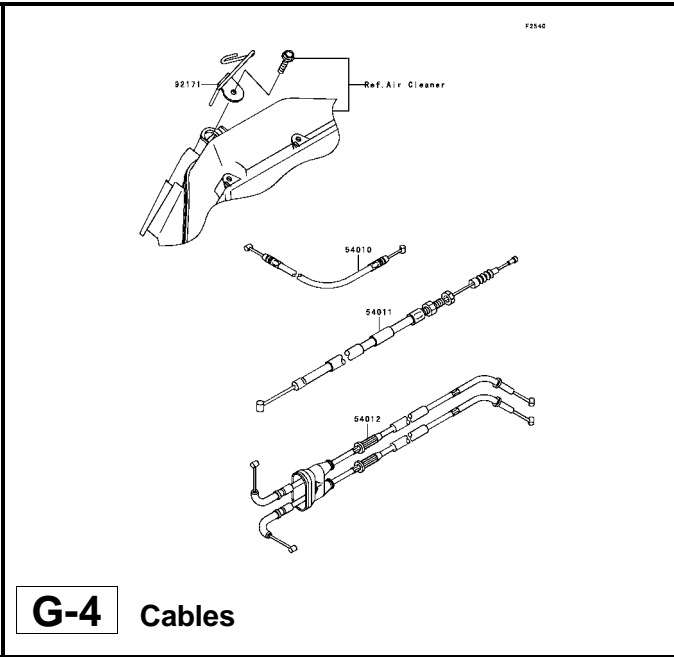
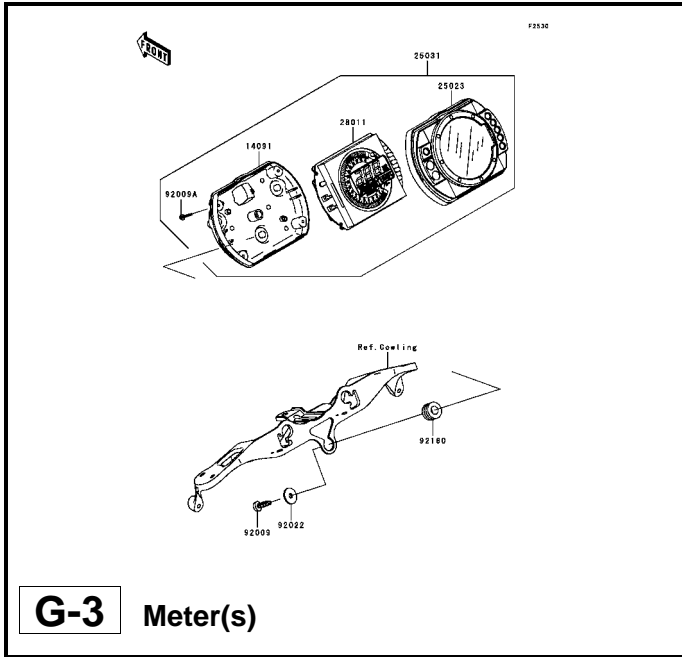

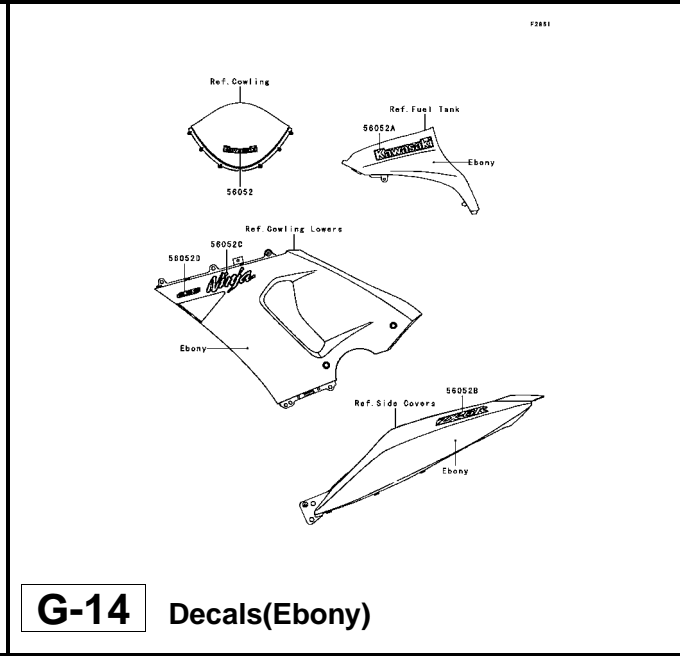
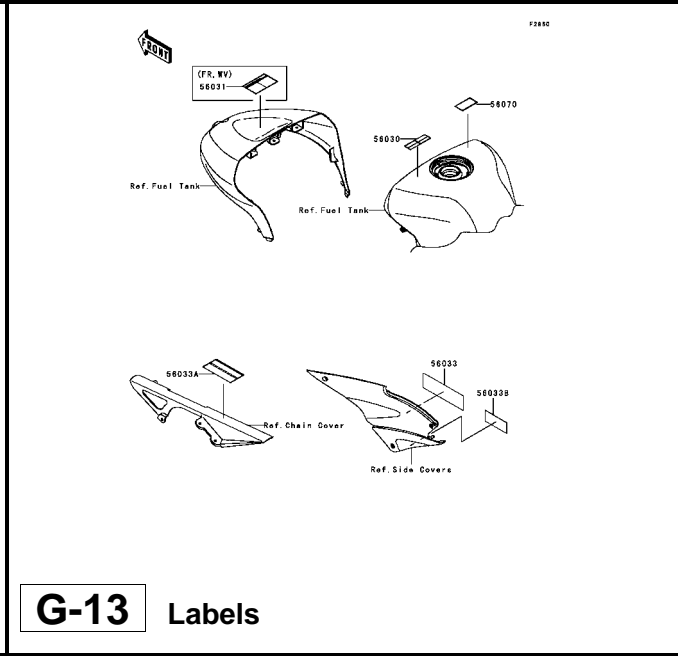
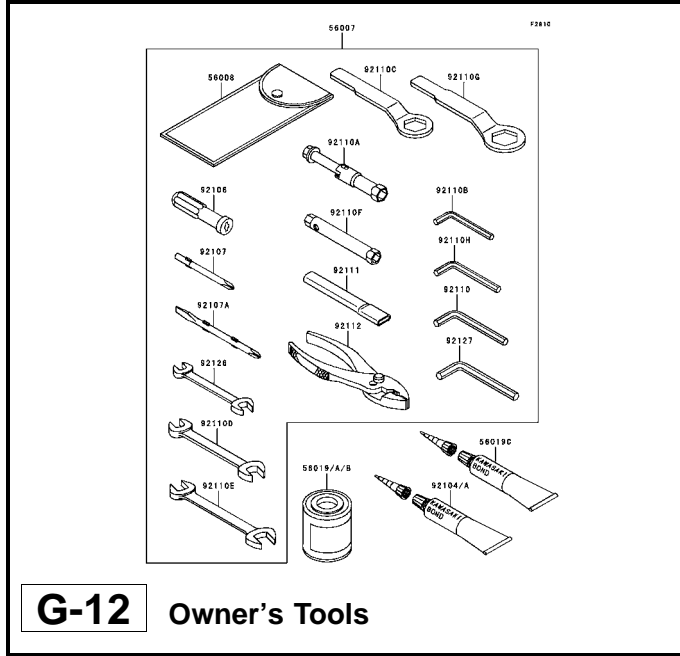
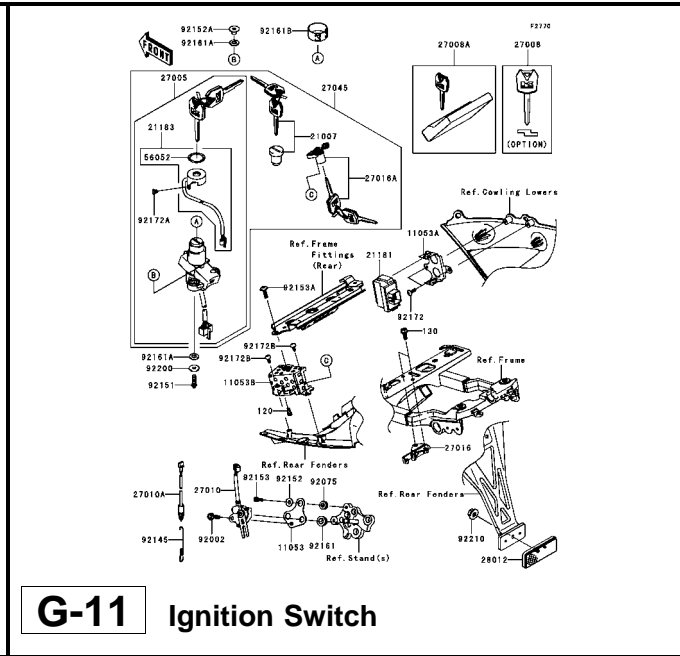
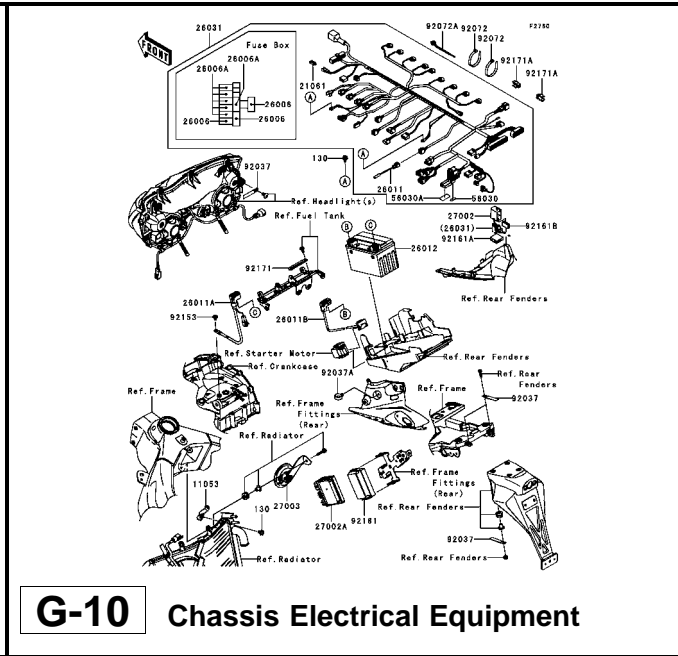
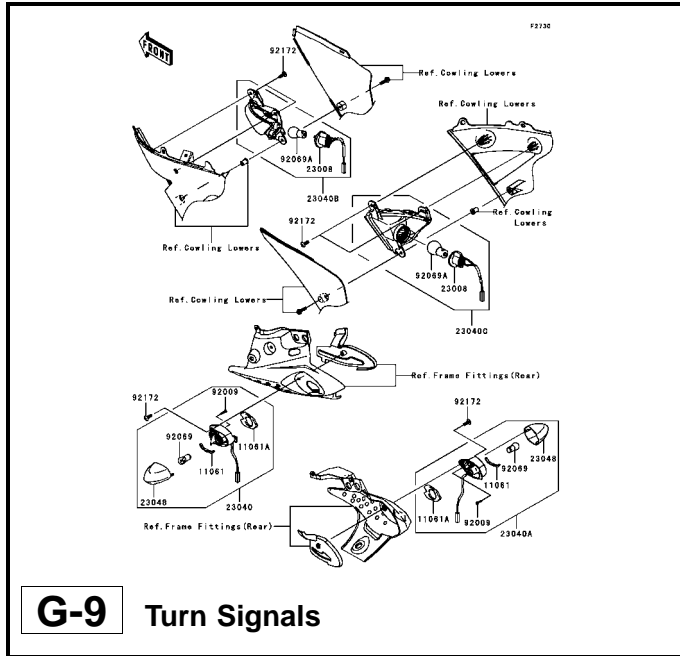

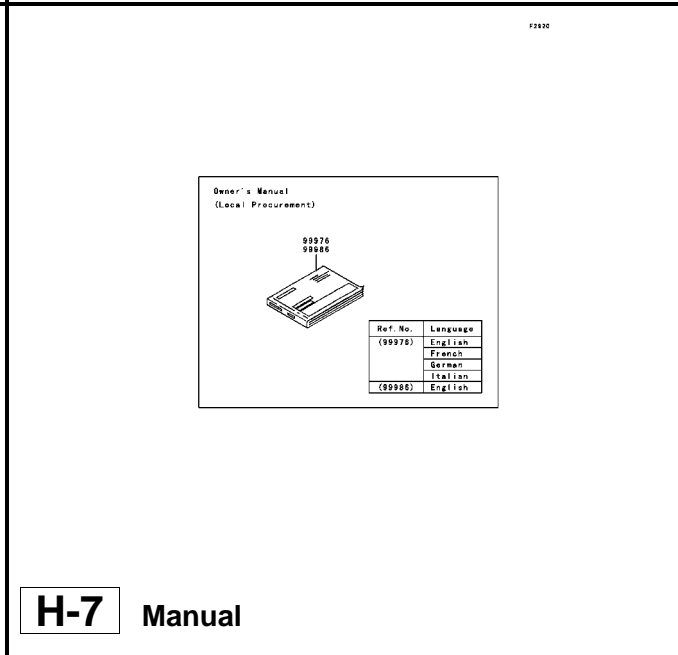
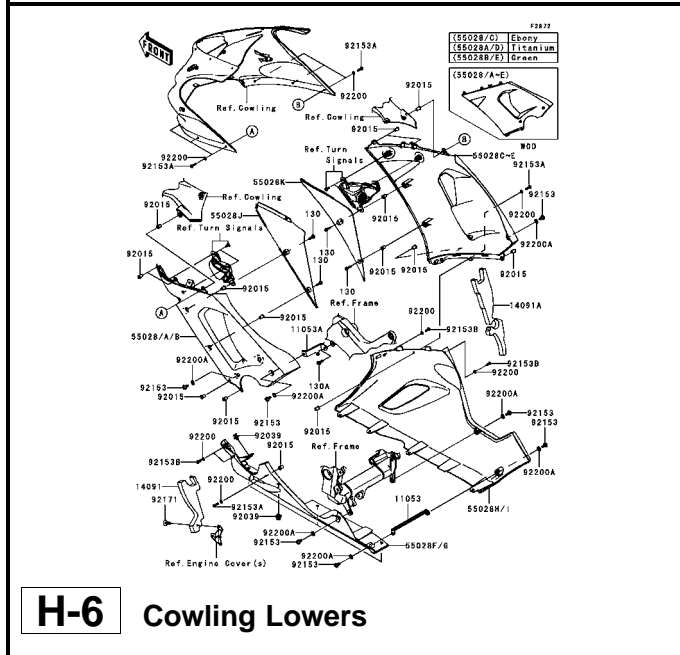
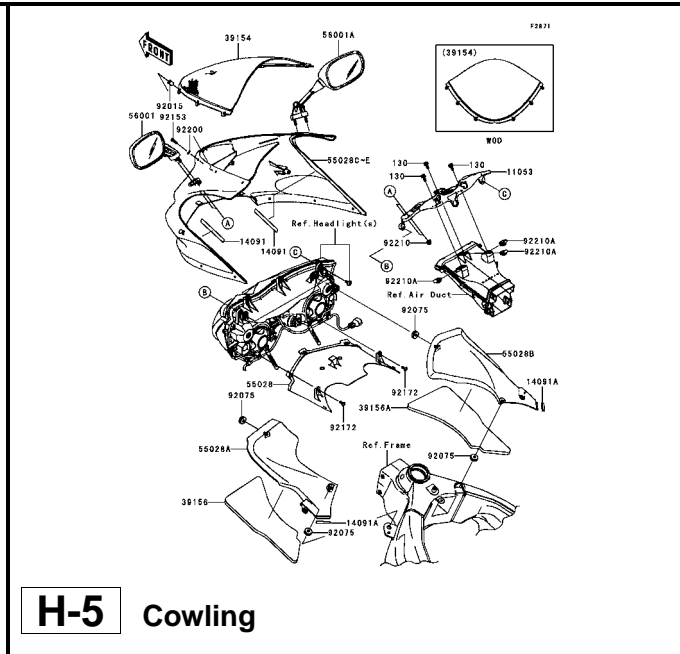
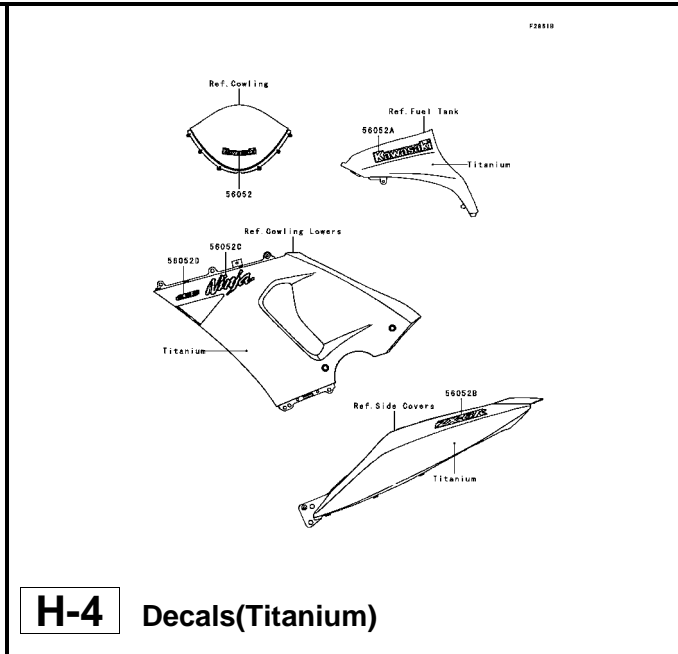
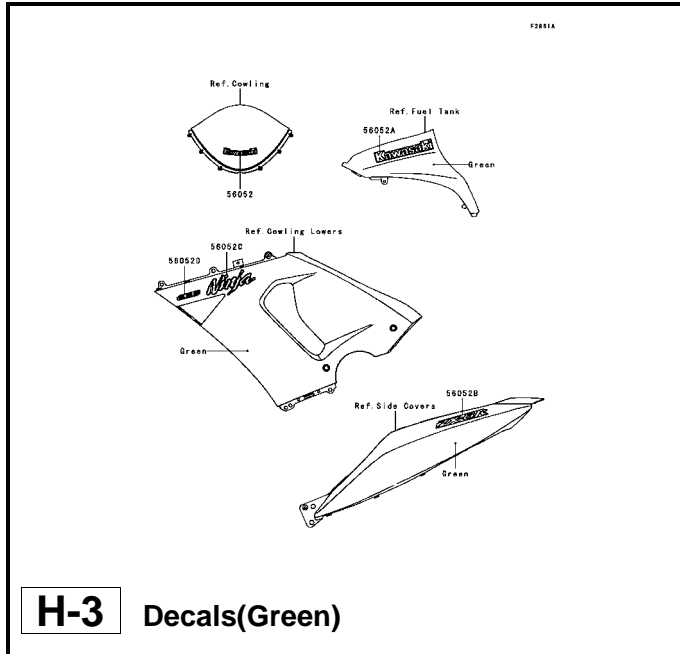

This catalog covers:

'06 ZX636C6F Chassis

GRID NO.

H-2

This grid covers:

Pictorial Index

This catalog covers:
'06 ZX636C6F Engine

GRID NO. **B-3** This grid covers:
Cylinder Head

E1111

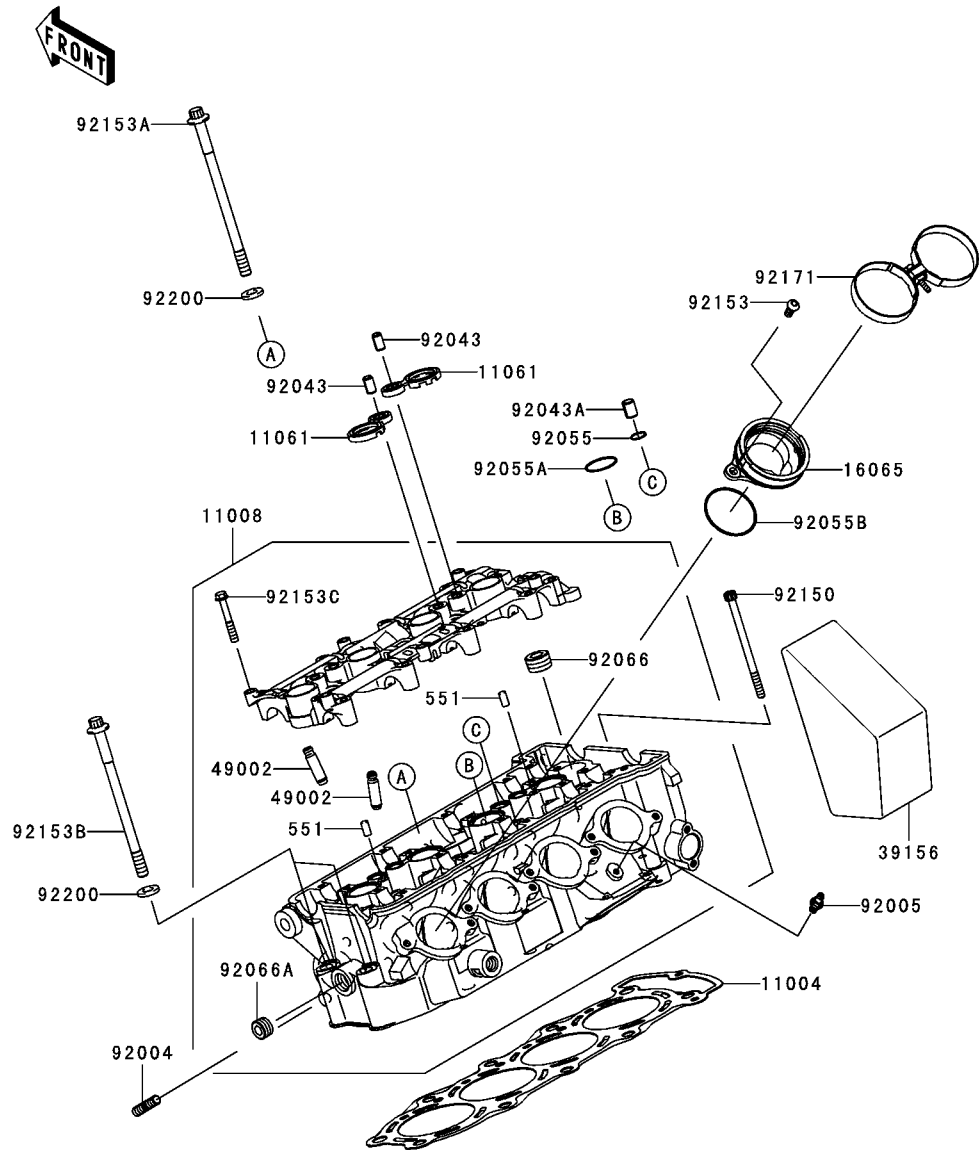

Ref. No.	Part No.	Description	Spec Code	Quantity-ZX636		
				'06		
				C6F		
11004	11004-0027	GASKET-HEAD		1		
11008	11008-0062	HEAD-COMP-CYLINDER		1		
11061	11061-0042	GASKET, BEARING CAP		4		
16065	16065-1386	HOLDER-CARBURETOR		4		
39156	39156-0072	PAD, SOUND ABSORPTION		1		
49002	49002-1152	GUIDE-VALVE		AR		
92004	92004-1249	STUD, 8X22		8		
92005	92005-1273	FITTING		1		
92043	92043-1263	PIN, 6.2X8X14		4		
92043A	92043-1264	PIN, 8.2X10X14		4		
92055	92055-0073	RING-O, 11.7X1.4		4		
92055A	92055-0074	RING-O, 25.5X2		4		
92055B	92055-1536	RING-O, 42X1.9		4		
92066	92066-0002	PLUG, PT1/2X12.5		4		
92066A	92066-1420	PLUG, PT3/8X10		1		
92150	92150-1928	BOLT, SOCKET, 6X92		1		
92153	92153-0406	BOLT, TORX, M6X14		8		
92153A	92153-1250	BOLT, 9X146		8		
92153B	92153-1251	BOLT, 9X138		2		
92153C	92153-1258	BOLT, 6X40		20		
92171	92171-0173	CLAMP, CARBURETOR HOLDER		2		
92200	92200-0193	WASHER, 9.2X19X2.3		10		
551	551A0612	PIN-DOWEL, 6X12		2		

This catalog covers:
'06 ZX636C6F Engine

GRID NO. **B-4** This grid covers:
Cylinder Head Cover

E1112

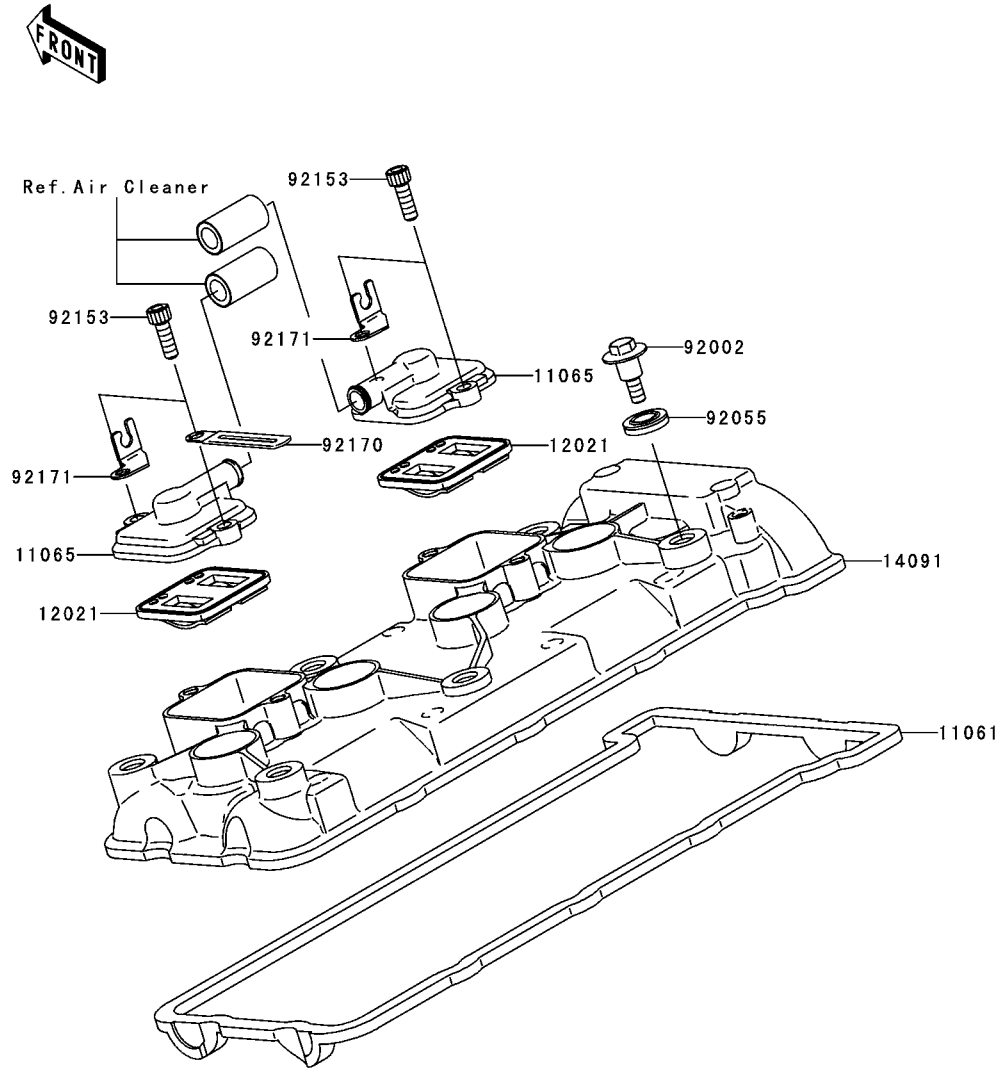

Ref. No.	Part No.	Description	Spec Code	Quantity-ZX636			
				'06			
11061	11061-0156	GASKET,HEAD COVER					1
11065	11065-1247	CAP					2
12021	12021-1130	VALVE-ASSY-REED					2
14091	14091-0372	COVER,HEAD					1
92002	92002-1327	BOLT,FLANGED,6X22.5					6
92055	92055-1352	RING-O,HEAD COVER BOLT					6
92153	92153-1284	BOLT,SOCKET,6X18					4
92170	92170-1514	CLAMP					1
92171	92171-0459	CLAMP					2

This catalog covers:
'06 ZX636C6F Engine

GRID NO. **B-5** This grid covers:
Cylinder/Piston(s)

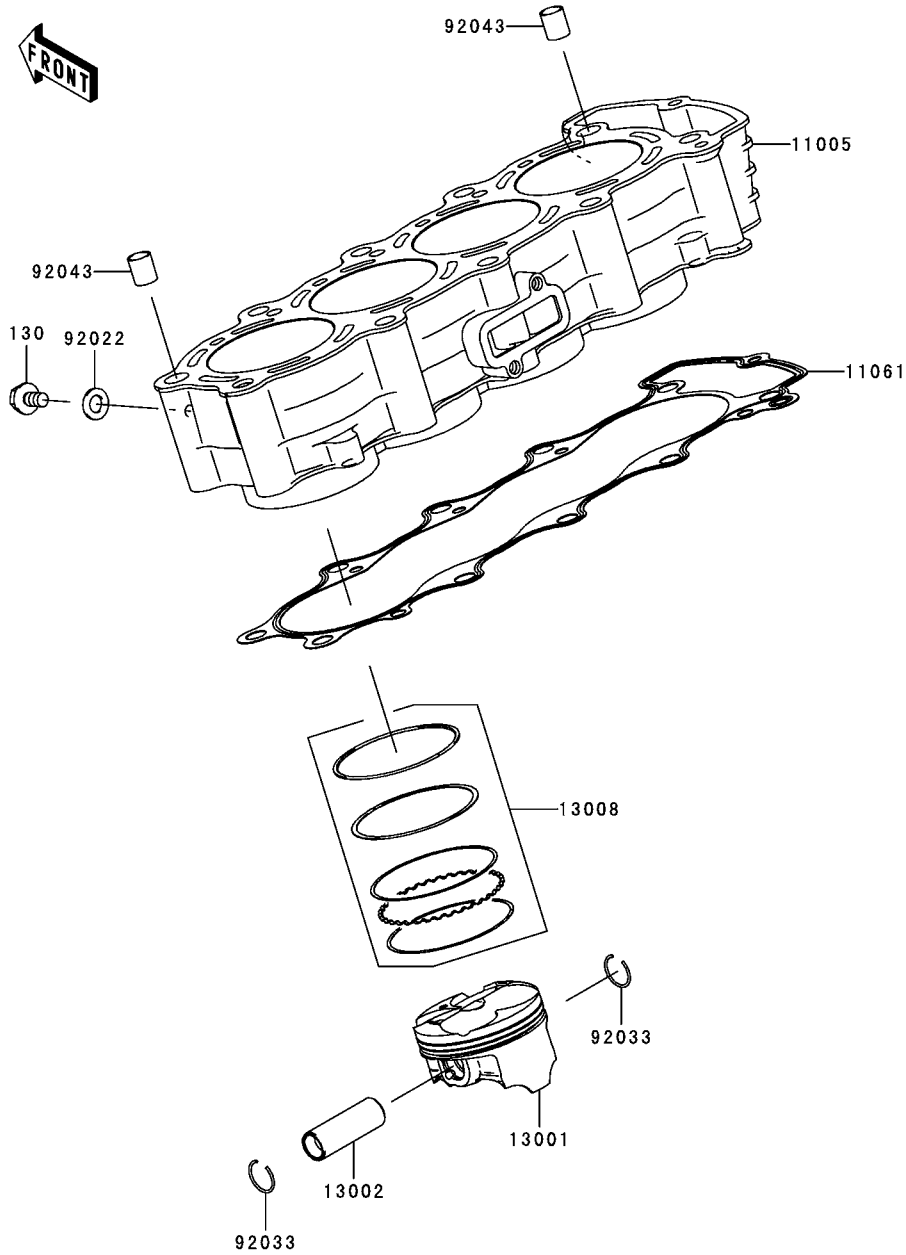

E1120

Ref. No.	Part No.	Description	Spec Code	Quantity-ZX636			
				'06			
11005	11005-0036	CYLINDER-ENGINE					1
11061	11061-0041	GASKET,CYLINDER BASE					1
13001	13001-0065	PISTON-ENGINE					4
13002	13002-0005	PIN-PISTON					4
13008	13008-0015	RING-SET-PISTON					4
92022	92022-304	WASHER,6.2X11X1					1
92033	92033-1161	RING-SNAP,PISTON PIN					8
92043	92043-4009	PIN,10.1X12X14					2
130	130Y0610	BOLT-FLANGED,6X10					1

E1130

Ref. No.	Part No.	Description	Spec Code	Quantity-ZX636		
				'06		

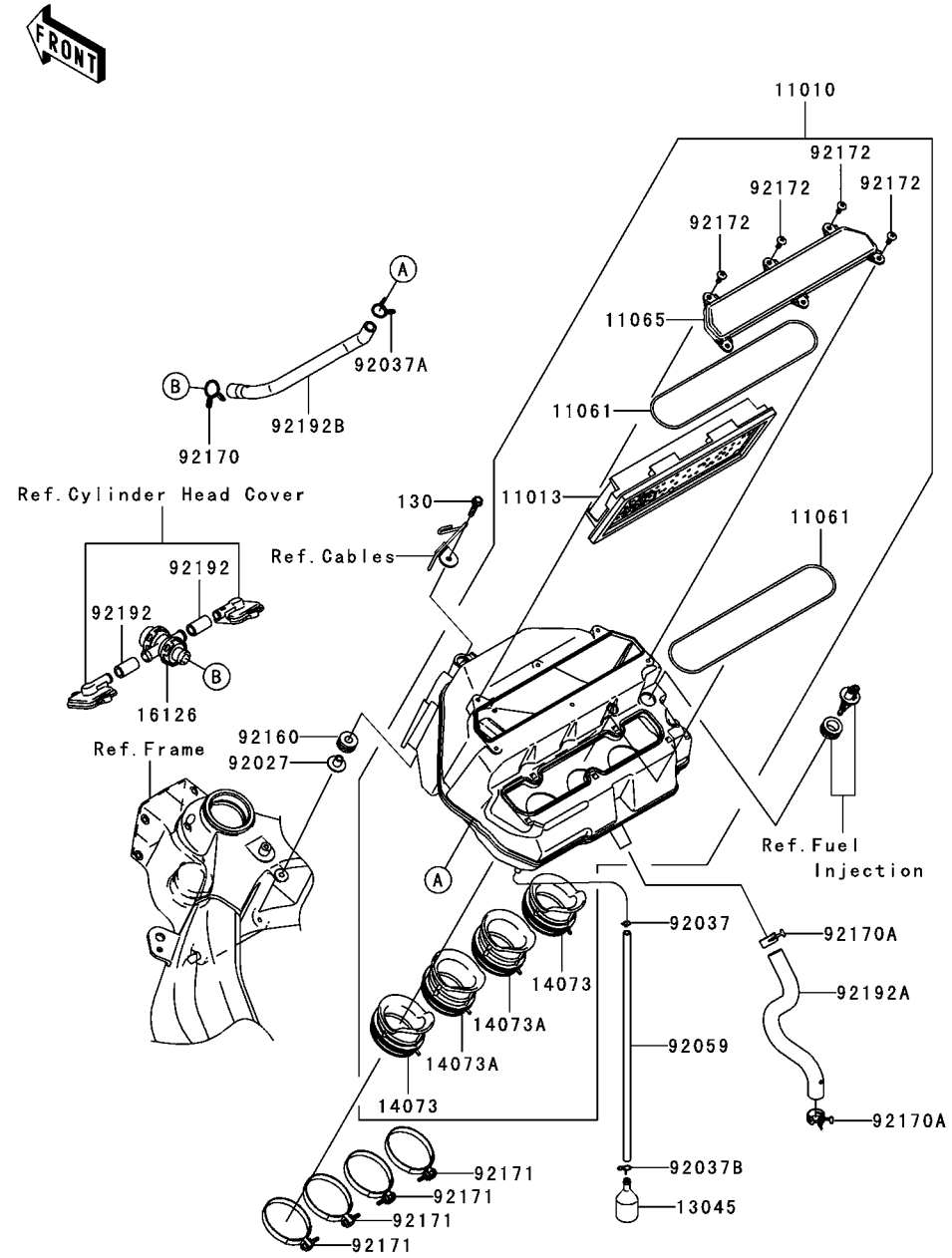

11010	11010-0061	FILTER-ASSY-AIR		1
11013	11013-0010	ELEMENT-AIR FILTER		1
11061	11061-0127	GASKET		2
11065	11065-0082	CAP,AIR FILTER CASE		1
13045	13045-1057	RECEIVER-OIL		1
14073	14073-0077	DUCT		2
14073A	14073-0081	DUCT		2
16126	16126-1433	VALVE,AIR SWITCH		1
92027	92027-251	COLLAR,L=13.1		1
92037	92037-010	CLAMP,TUBE		1
92037A	92037-1593	CLAMP		1
92037B	92037-1712	CLAMP		1
92059	92059-103	TUBE,6X9X360		1
92160	92160-1162	DAMPER		1
92170	92170-1017	CLAMP		1
92170A	92170-1060	CLAMP		2
92171	92171-0436	CLAMP,FUNNEL TIGHTEN		4
92172	92172-0177	SCREW,5X16		6
92192	92192-0009	TUBE,10X16X29		2
92192A	92192-0153	TUBE,BLOW-BY		1
92192B	92192-0154	TUBE,A/C-ASV		1
130	130L0630	BOLT-FLANGED,6X30		1

This catalog covers:
'06 ZX636C6F Engine

GRID NO. This grid covers:

B-7

Air Duct

E1131

Ref. No.	Part No.	Description	Spec Code	Quantity-ZX636			
				'06			
14037	14037-0026	SCREEN,INTAKE		1			
16181	16181-0002	TANK-RESONATOR		1			
39045	39045-0011	DUCT-ASSY, RAM		1			
92071	92071-3704	GROMMET		1			
92093	92093-0030	SEAL, RAM DUCT		1			
92153	92153-0875	BOLT, 6X18		4			
92172	92172-0009	SCREW, TAPPING, 5X20		2			
92210	92210-0130	NUT		4			

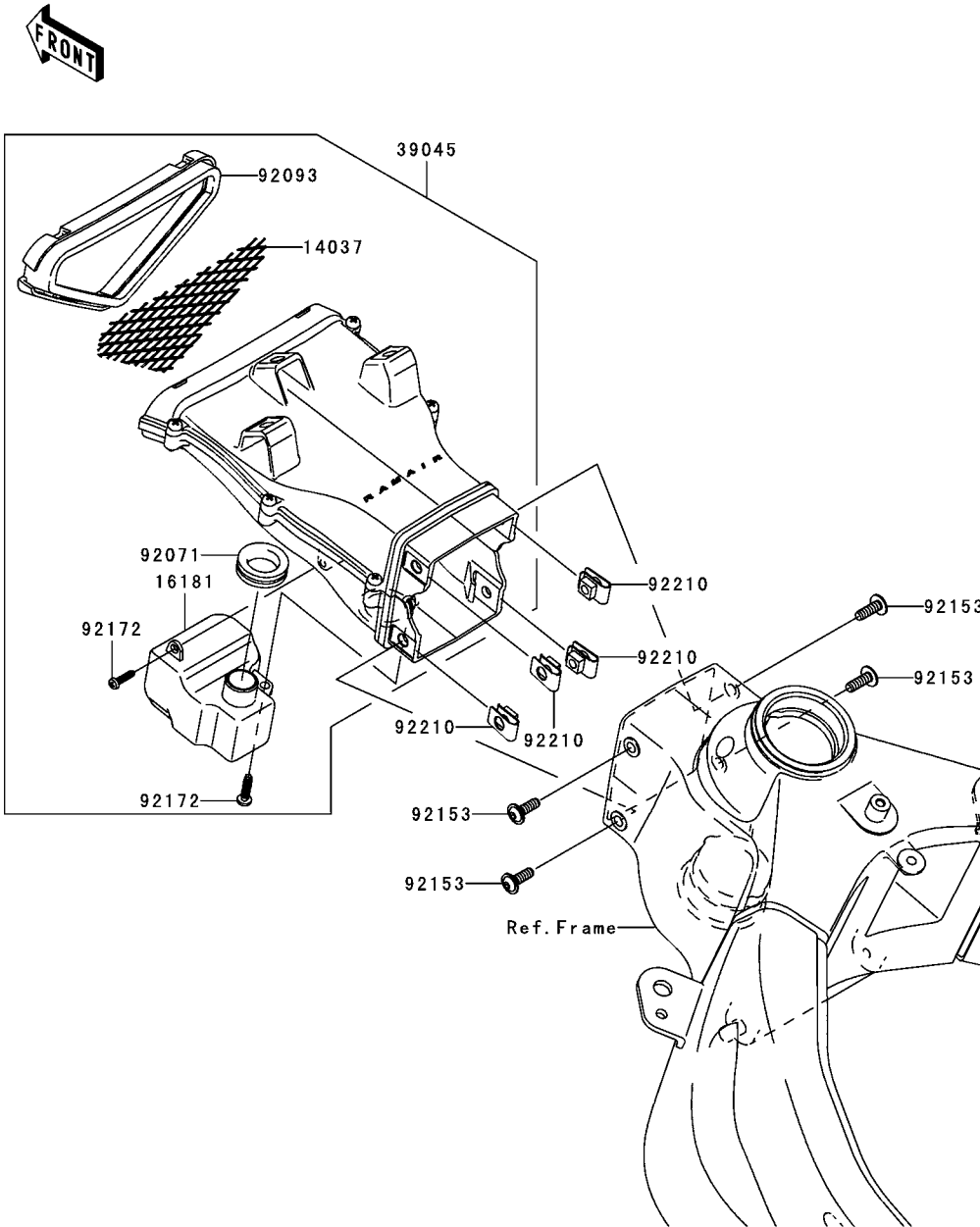

This catalog covers:
'06 ZX636C6F Engine

GRID NO. This grid covers:
B-8 Muffler(s)

E1140

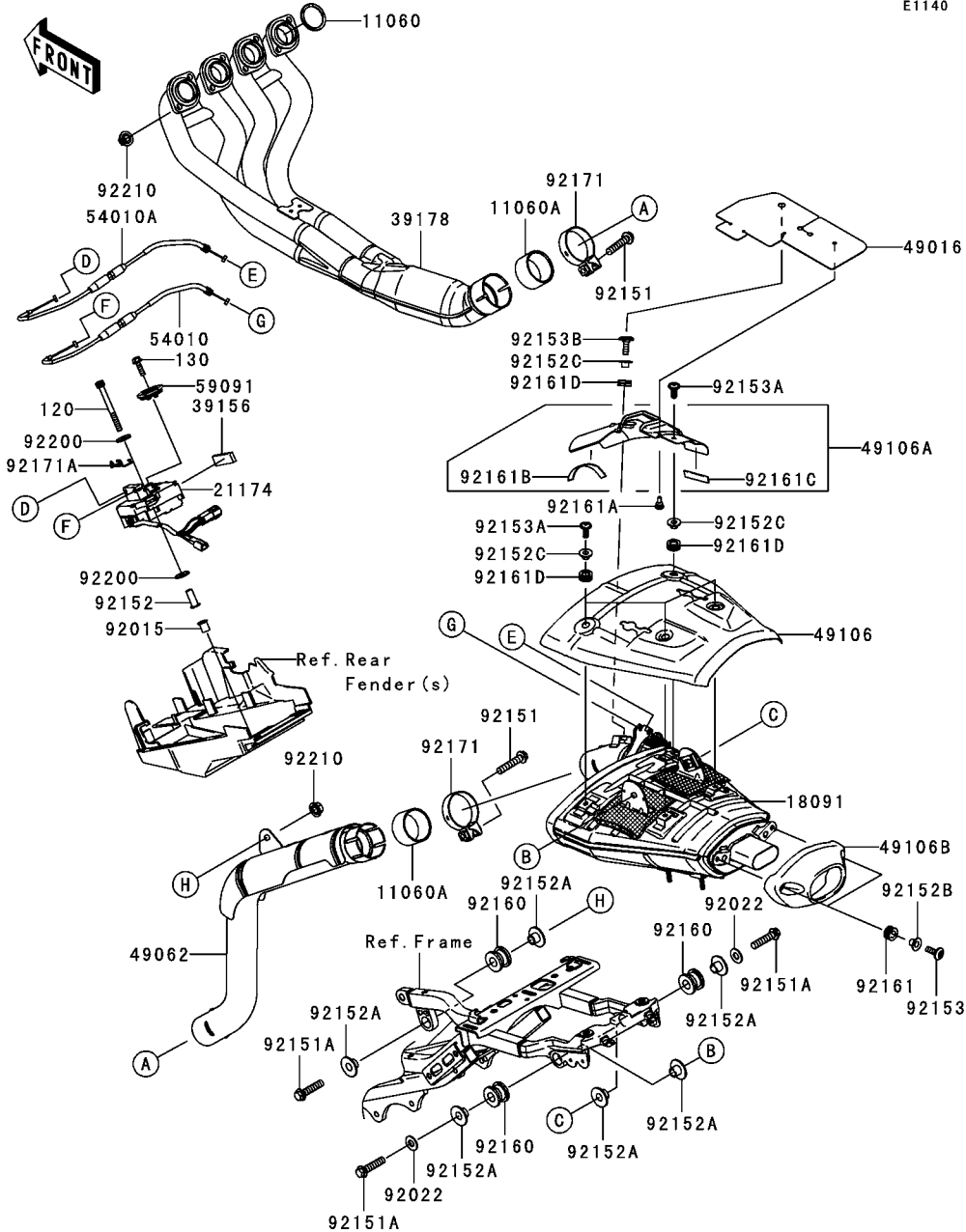

Ref. No.	Part No.	Description	Spec Code	Quantity-ZX636		
				'06		
				C6F		
11060	11060-1203	GASKET,EXHAUST PIPE		4		
11060A	11060-1330	GASKET,EXHAUST PIPE HOLDER		2		
18091	18091-0209	BODY-COMP-MUFFLER		1		
21174	21174-0003	MOTOR-ELECTRIC		1		
39156	39156-0097	PAD		1		
39178	39178-0041	MANIFOLD-COMP-EXHAUST		1		
49016	49016-0013	COVER-SEAL		1		
49062	49062-0028	PIPE-COMP-EXHAUST		1		
49106	49106-0022	COVER-MUFFLER,UPP		1		
49106A	49106-0039	COVER-MUFFLER		1		
49106B	49106-0045	COVER-MUFFLER,RR		1		
54010	54010-0022	CABLE,OPEN		1		
54010A	54010-0023	CABLE,CLOSE		1		
59091	59091-0003	PULLEY		1		
92015	92015-1700	NUT		2		
92022	92022-3730	WASHER,8.5X19X1.2		2		
92151	92151-1532	BOLT,FLANGED,8X40		2		
92151A	92151-1537	BOLT,FLANGED,8X35		3		
92152	92152-0102	COLLAR		2		
92152A	92152-0188	COLLAR		6		
92152B	92152-0237	COLLAR		2		
92152C	92152-0286	COLLAR		5		
92153	92153-0816	BOLT,6X18		2		
92153A	92153-0817	BOLT,8X16		4		
92153B	92153-0923	BOLT,SOCKET,6X18		1		
92160	92160-1116	DAMPER		3		
92161	92161-0204	DAMPER		2		
92161A	92161-0246	DAMPER		1		
92161B	92161-0296	DAMPER		1		
92161C	92161-0297	DAMPER		1		
92161D	92161-0308	DAMPER		5		
92171	92171-0133	CLAMP		2		
92171A	92171-0292	CLAMP		1		
92200	92200-0216	WASHER,6.2X18X2		4		
92210	92210-0121	NUT,8MM		9		
120	120W0660	BOLT-SOCKET,6X60		2		
130	130L0518	BOLT-FLANGED,5X18		1		

E1210

Ref. No.	Part No.	Description	Spec Code	Quantity-ZX636			
				'06			
12004	12004-0012	VALVE-INTAKE		8			
12005	12005-0027	VALVE-EXHAUST		8			
12009	12009-0001	RETAINER-VALVE SPRING		16			
12011	12011-1052	COLLET		32			
12032	12032-0008	TAPPET		16			
16007	16007-1227	SEAT-SPRING		16			
49078	49078-1213	SPRING-ENGINE VALVE,INTAKE		8			
49078A	49078-1216	SPRING-ENGINE VALVE,EXHAUST		8			
92049	92049-1308	SEAL-OIL, VALVE GUIDE		16			
92180	92180-1014	SHIM,T=2.50		AR			
92180A	92180-1016	SHIM,T=2.55		AR			
92180B	92180-1018	SHIM,T=2.60		AR			
92180C	92180-1020	SHIM,T=2.65		AR			
92180D	92180-1022	SHIM,T=2.70		AR			
92180E	92180-1024	SHIM,T=2.75		AR			
92180F	92180-1026	SHIM,T=2.80		AR			
92180G	92180-1028	SHIM,T=2.85		AR			
92180H	92180-1030	SHIM,T=2.90		AR			
92180I	92180-1032	SHIM,T=2.95		AR			
92180J	92180-1034	SHIM,T=3.00		AR			
92180K	92180-1036	SHIM,T=3.05		AR			
92180L	92180-1038	SHIM,T=3.10		AR			
92180M	92180-1040	SHIM,T=3.15		AR			
92180N	92180-1042	SHIM,T=3.20		AR			
92180O	92180-1044	SHIM,T=3.25		AR			
92180P	92180-1046	SHIM,T=3.30		AR			
92180Q	92180-1048	SHIM,T=3.35		AR			
92180R	92180-1050	SHIM,T=3.40		AR			
92180S	92180-1052	SHIM,T=3.45		AR			
92180T	92180-1054	SHIM,T=3.50		AR			

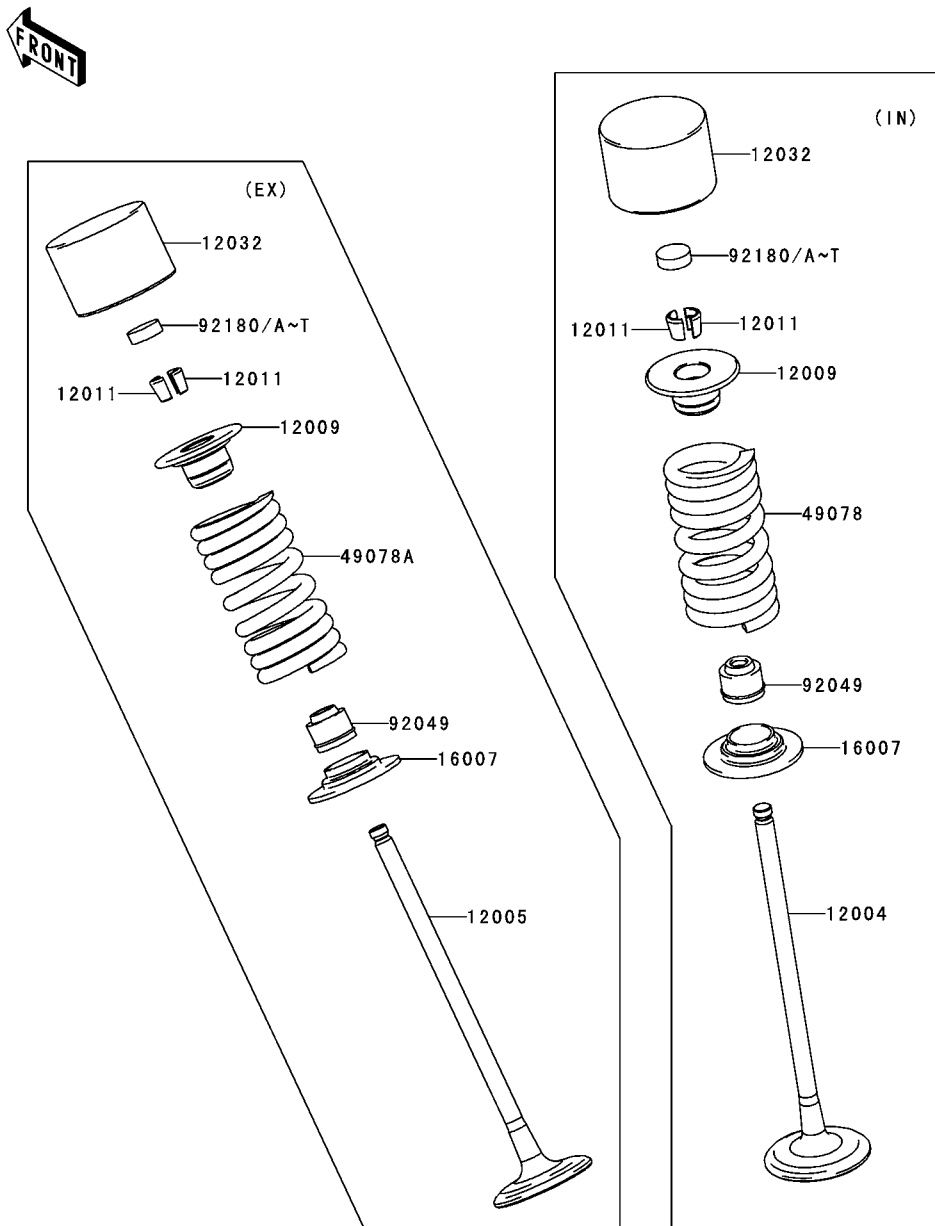

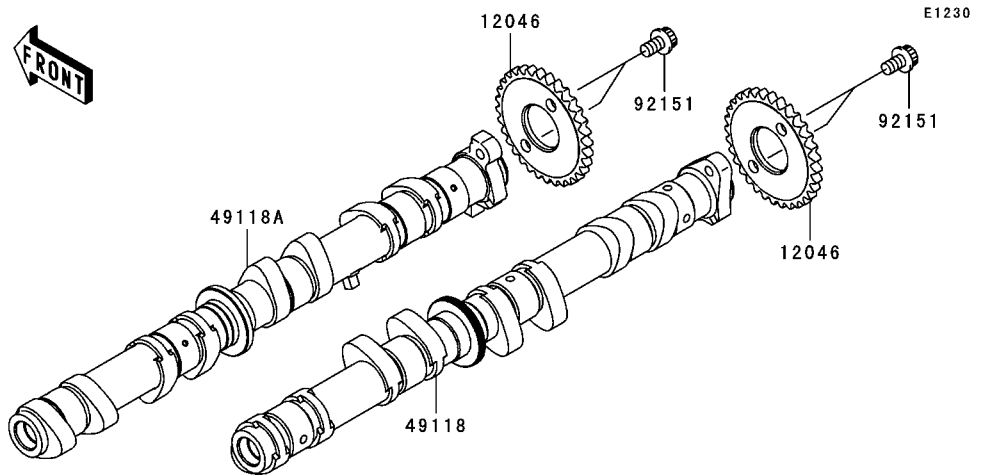

Ref. No.	Part No.	Description	Spec Code	Quantity-ZX636		
				'06		

12046	12046-0038	SPROCKET,CAM,32T		2
12048	12048-1181	TENSIONER-ASSY		1
12053	12053-1475	GUIDE-CHAIN,FR		1
12053A	12053-1476	GUIDE-CHAIN,RR		1
12053B	12053-1477	GUIDE-CHAIN,UPP		1
13107	13107-0089	SHAFT		1
13107A	13107-1416	SHAFT,CHAIN GUIDE		1
49118	49118-0006	CAMSHAFT-COMP,INTAKE		1
49118A	49118-0024	CAMSHAFT-COMP,EXHAUST		1
92022	92022-2373	WASHER,6.2X15.0X1.2		1
92027	92027-1143	COLLAR,6.3X10X12		1
92055	92055-086	RING-O,18.8X1.9		1
92057	92057-1531	CHAIN,CAM		1
92151	92151-1829	BOLT,SOCKET,6X10		4
92151A	92151-1930	BOLT,FLANGED-SMALL,6X25		2
120	120P0625	BOLT-SOCKET,6X25		1
670	670D1509	O RING,9MM		1
670A	670D2014	O RING,14MM		1

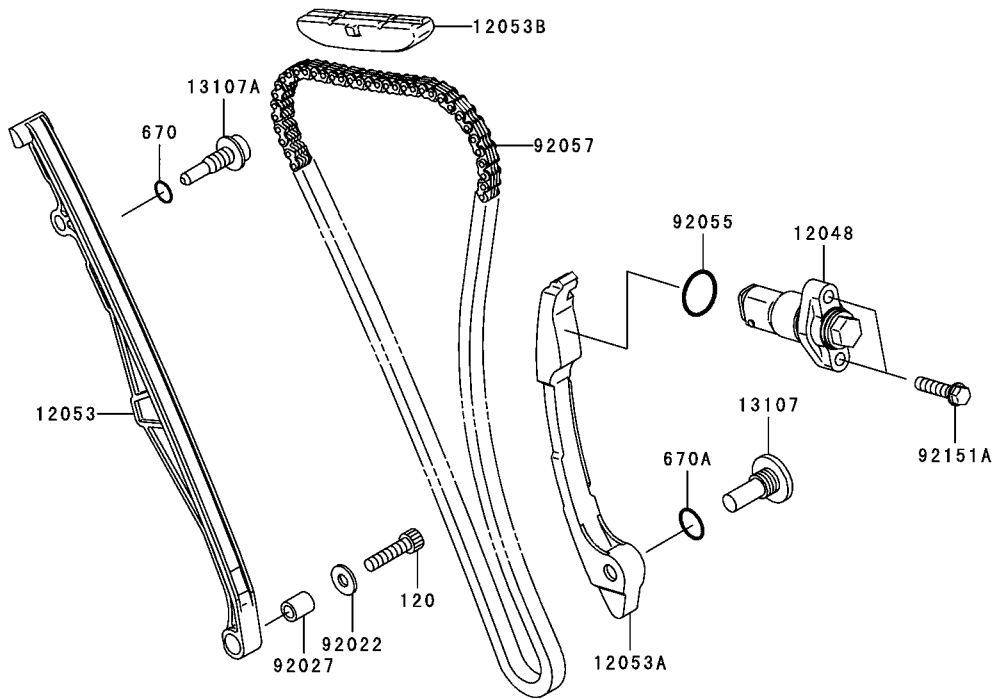

E1321

Ref. No.	Part No.	Description	Spec Code	Quantity-ZX636			
				'06			

13031	13031-0041	CRANKSHAFT-COMP,"A" MARK		1
13031A	13031-0042	CRANKSHAFT-COMP,NO MARK		1
13031B	13031-0043	CRANKSHAFT-COMP,"B" MARK		1
13031C	13031-0044	CRANKSHAFT-COMP,"C" MARK		1
13251	13251-0008-KK	ROD-ASSY-CONNECTING,K		4
92015	92015-1527	NUT,CONNECTING ROD,7MM		8
92139	92139-0071	BUSHING,CRANK #3,BLUE		4
92139A	92139-0072	BUSHING,CRANK #3,BLACK	AR	
92139B	92139-0073	BUSHING,CRANK #3,BROWN	AR	
92139C	92139-0074	BUSHING,CRANK #1,BLUE		6
92139D	92139-0075	BUSHING,CRANK #1,BLACK	AR	
92139E	92139-0076	BUSHING,CRANK #1,BROWN	AR	
92139F	92139-0087	BUSHING,CONNECTING ROD,YELLOW	AR	
92139G	92139-0088	BUSHING,CONNECTING ROD,GREEN		8
92139H	92139-0089	BUSHING,CONNECTING ROD,PURPLE	AR	
92153	92153-1172	BOLT,7MM		8

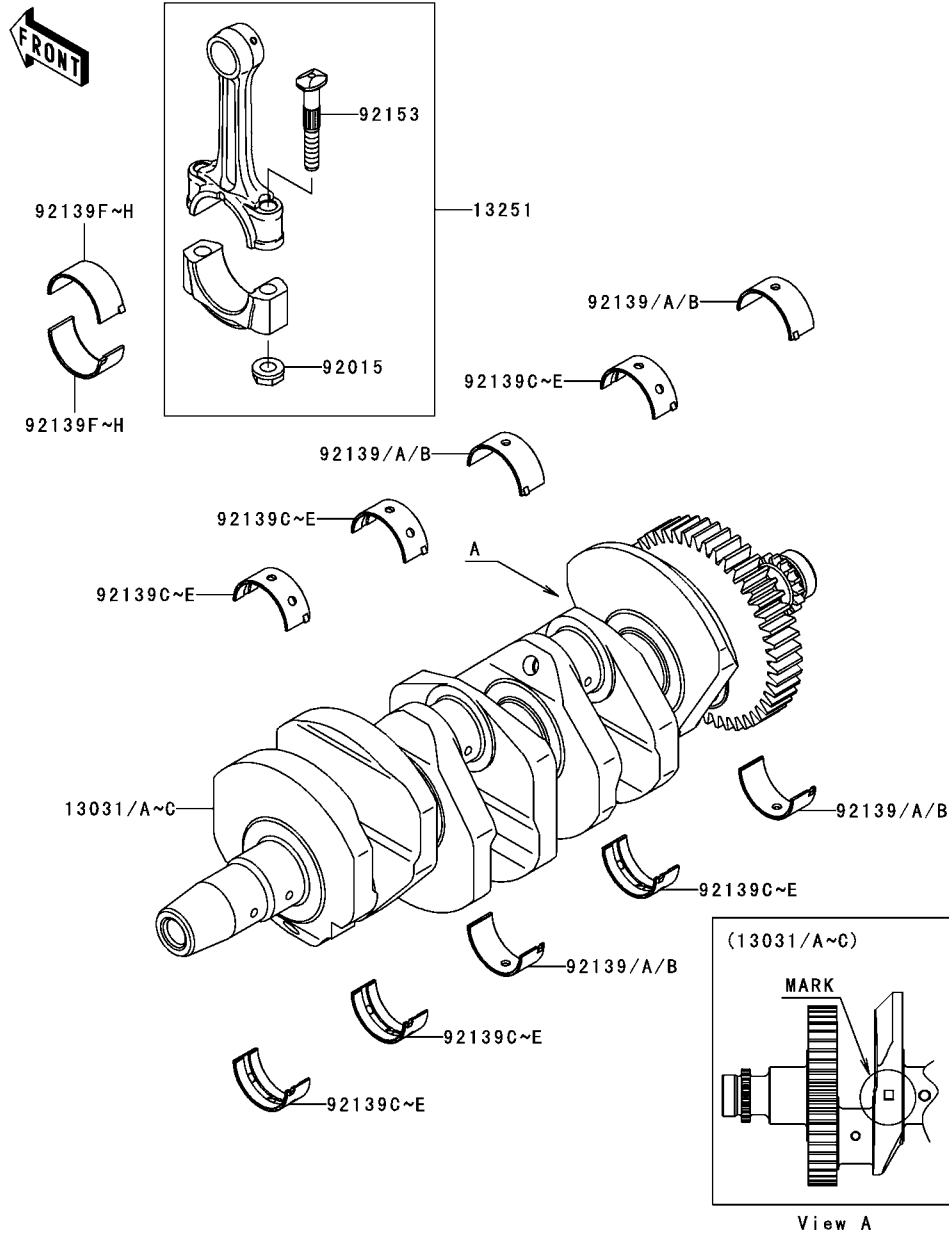

This catalog covers:
'06 ZX636C6F Engine

GRID NO. This grid covers:

B-12 Clutch

E1350

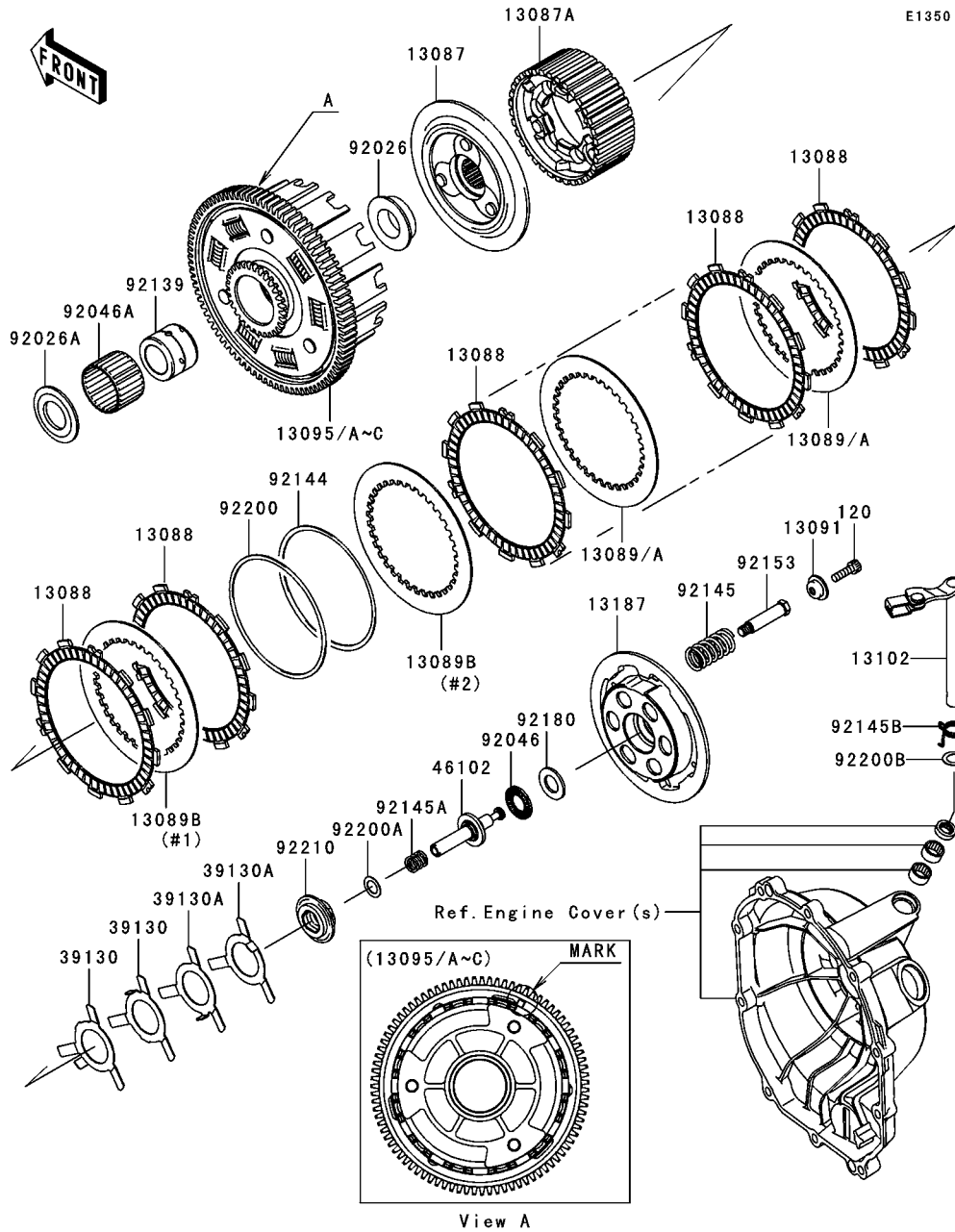

Ref. No.	Part No.	Description	Spec Code	Quantity-ZX636		
				'06		
				C6F		
13087	13087-0019	HUB-CLUTCH			1	
13087A	13087-0020	HUB-CLUTCH			1	
13088	13088-1124	PLATE-FRICTION			8	
13089	13089-0007	PLATE-CLUTCH,T=2.0			AR	
13089A	13089-0008	PLATE-CLUTCH,T=2.3			5	
13089B	13089-0009	PLATE-CLUTCH,T=2.6			2	
13091	13091-1041	HOLDER,CLUTCH SPRING			6	
13095	13095-0042	HOUSING-COMP-CLUTCH,NO MARK			1	
13095A	13095-0044	HOUSING-COMP-CLUTCH,"A" MARK			1	
13095B	13095-0045	HOUSING-COMP-CLUTCH,"B" MARK			1	
13095C	13095-0046	HOUSING-COMP-CLUTCH,"C" MARK			1	
13102	13102-0015	RELEASE-COMP-CLUTCH			1	
13187	13187-0008	PLATE-CLUTCH OPERATING			1	
39130	39130-1078	SPRING-LEAF			2	
39130A	39130-1079	SPRING-LEAF			2	
46102	46102-0051	ROD			1	
92026	92026-0022	SPACER			1	
92026A	92026-1356	SPACER			1	
92046	92046-1052	BEARING-NEEDLE,AXK1102			1	
92046A	92046-1263	BEARING-NEEDLE,K38X43X28.8X			1	
92139	92139-0067	BUSHING,25X38X29.05			1	
92144	92144-1854	SPRING,FRICTION PLATE			1	
92145	92145-0293	SPRING			6	
92145A	92145-1159	SPRING,ROD			1	
92145B	92145-1339	SPRING			1	
92153	92153-0797	BOLT			6	
92180	92180-0149	SHIM,15.3X27.5X2.0			1	
92200	92200-1260	WASHER,FRICTION PLATE			1	
92200A	92200-1423	WASHER,11.2X18X0.5			1	
92200B	92200-1487	WASHER,12X18.5X0.5			1	
92210	92210-0152	NUT			1	
120	120Q0620	BOLT-SOCKET,6X20			6	

This catalog covers:
'06 ZX636C6F Engine

GRID NO. This grid covers:
B-13 Transmission

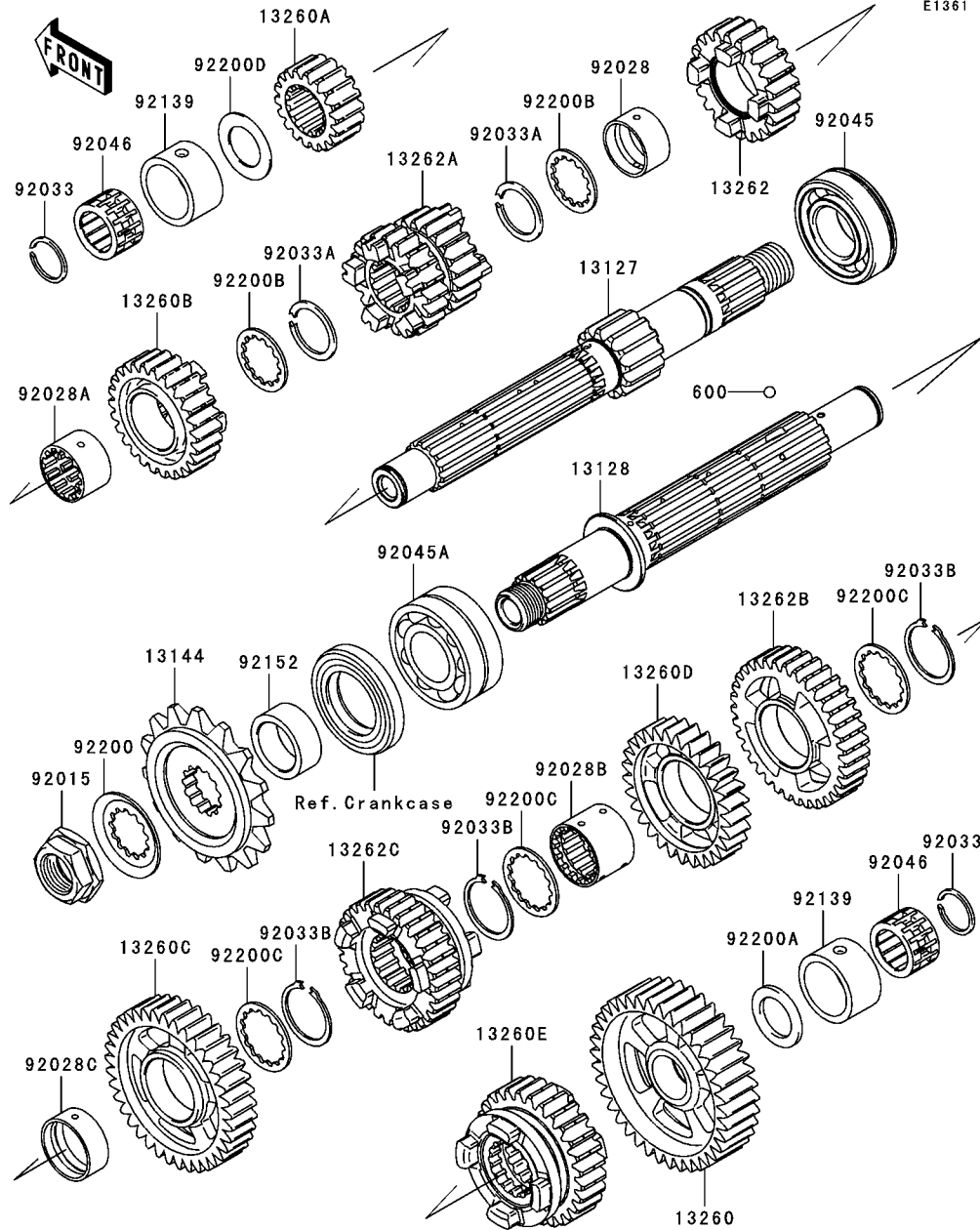

Ref. No.	Part No.	Description	Spec Code	Quantity-ZX636	
				'06	C6F
13127	13127-0021	SHAFT-TRANSMISSION INPUT,13T		1	
13128	13128-0018	SHAFT-TRANSMISSION OUTPUT		1	
13144	13144-1324	SPROCKET-OUTPUT,15T		1	
13260	13260-1456	GEAR,OUTPUT LOW,38T		1	
13260A	13260-1987	GEAR,INPUT 2ND,18T		1	
13260B	13260-1990	GEAR,INPUT TOP,26T		1	
13260C	13260-1992	GEAR,OUTPUT 2ND,37T		1	
13260D	13260-1994	GEAR,OUTPUT 4TH,29T		1	
13260E	13260-1995	GEAR,OUTPUT 5TH,28T		1	
13262	13262-0110	GEAR,INPUT,5TH,22T		1	
13262A	13262-0236	GEAR,INPUT 3RD&4TH,21T&20T		1	
13262B	13262-0237	GEAR,OUTPUT 3RD,35T		1	
13262C	13262-0254	GEAR,OUTPUT TOP,30T		1	
92015	92015-1963	NUT,20MM		1	
92028	92028-1735	BUSHING,INPUT 5TH GEAR		1	
92028A	92028-1736	BUSHING,INPUT TOP GEAR		1	
92028B	92028-1738	BUSHING,OUTPUT,3RD&4TH		1	
92028C	92028-1739	BUSHING,OUTPUT,2ND		1	
92033	92033-015	RING-SNAP,20MM		2	
92033A	92033-026	RING-SNAP,24MM		2	
92033B	92033-1037	RING-SNAP,25.9X30.6X1.2		3	
92045	92045-0009	BEARING-BALL,HR6205C3		1	
92045A	92045-035	BEARING-BALL,83993SH2-CS		1	
92046	92046-0014	BEARING-NEEDLE,BN502053		2	
92139	92139-1090	BUSHING,27X34X18.6		2	
92152	92152-0280	COLLAR,23X32X15		1	
92200	92200-1065	WASHER		1	
92200A	92200-1238	WASHER,20.3X30X2.3		1	
92200B	92200-1239	WASHER,25.2X31.0X1.5		2	
92200C	92200-1240	WASHER,28.5X34.0X1.5		3	
92200D	92200-1613	WASHER,20.3X33X1.0		1	
600	600A0500	BALL-STEEL,5/32"		3	

E1362

Ref. No.	Part No.	Description	Spec Code	Quantity-ZX636		
				'06		

11060	11060-1676	GASKET,10.5X16X1.5		1
13140	13140-1231	FORK-SHIFT,INPUT		1
13140A	13140-1232	FORK-SHIFT,OUTPUT		2
13145	13145-0013	CAM-CHANGE DRUM		1
13151	13151-1085	SWITCH-COMP		1
13239	13239-0012	DRUM-ASSY-CHANGE		1
49047	49047-1095	ROD-SHIFT		2
92002	92002-1696	BOLT,SOCKET,6X25		1
92045	92045-1045	BEARING-BALL,16005(NTN)		1
610	610A0406	ROLLER,4X6		1

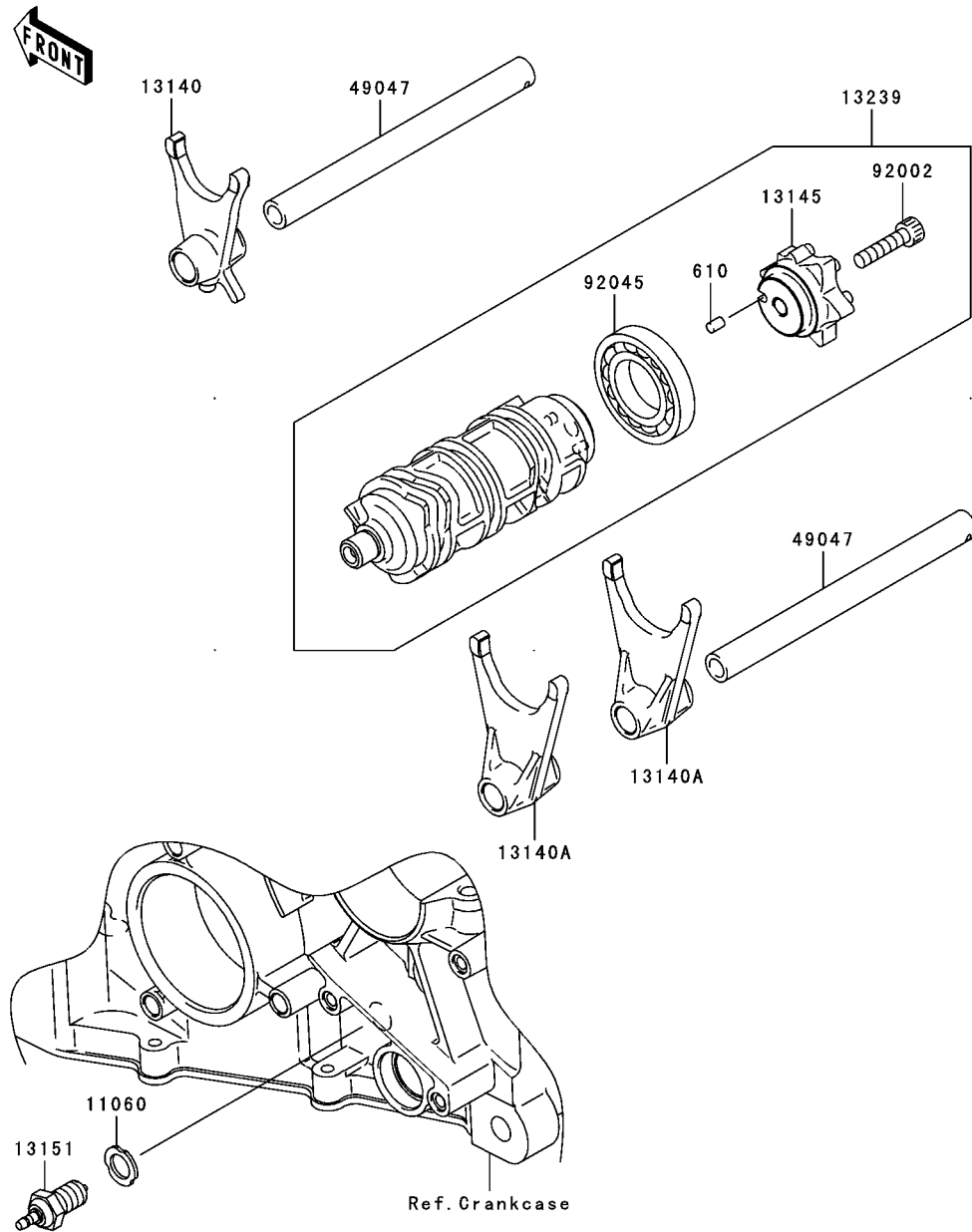

E1370

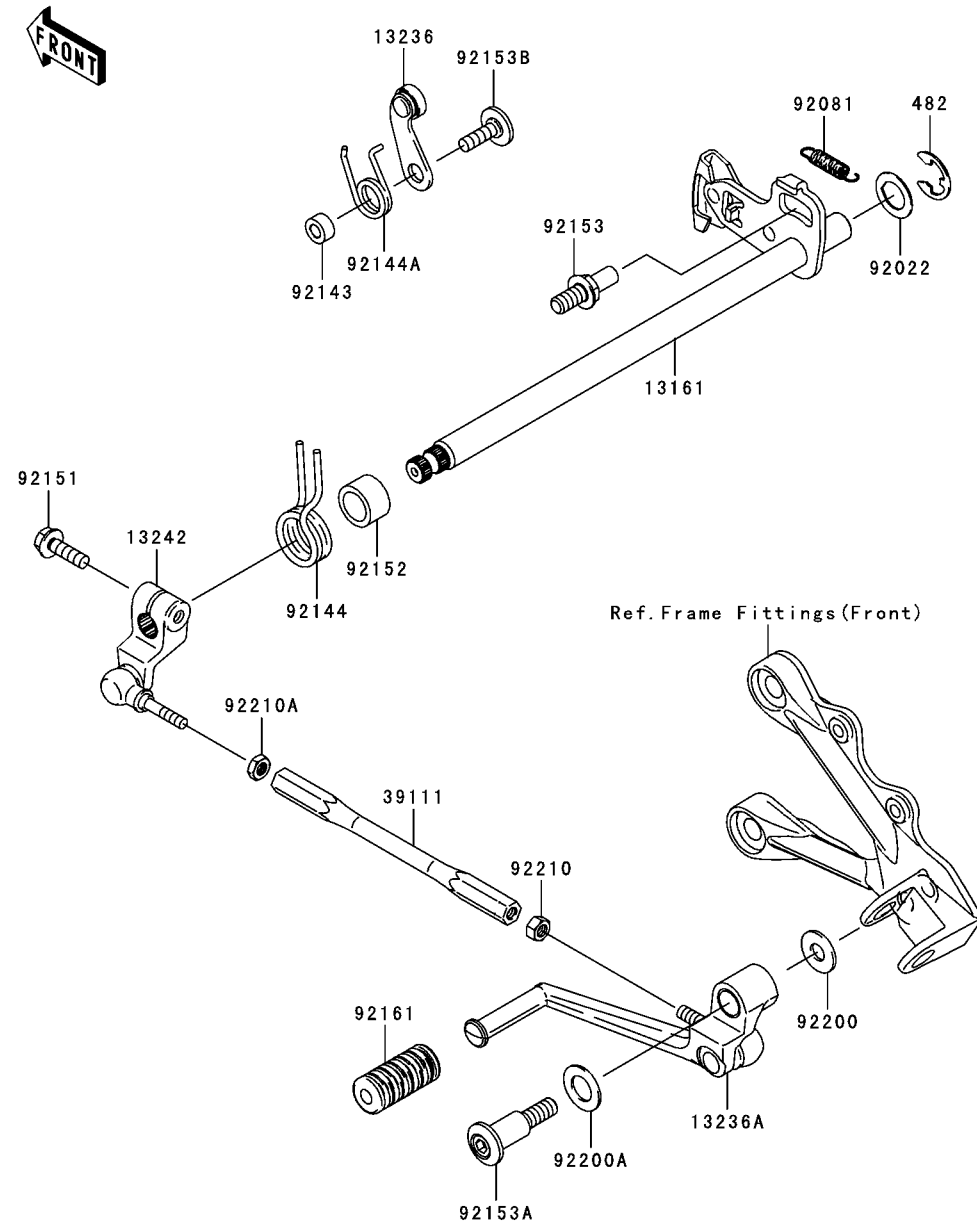

Ref. No.	Part No.	Description	Spec Code	Quantity-ZX636		
				'06		
13161	13161-0021	LEVER-COMP-CHANGE SHAFT				1
13236	13236-0068	LEVER-COMP				1
13236A	13236-0078	LEVER-COMP,CHANGE PEDAL				1
13242	13242-1348	LEVER-ASSY-CHANGE,BOSS				1
39111	39111-1164	ROD-TIE				1
92022	92022-1628	WASHER,CHANGE SHAFT				1
92081	92081-1708	SPRING,PAWL RETURN				1
92143	92143-1595	COLLAR				1
92144	92144-1345	SPRING,CHANGE PEDAL RETURN				1
92144A	92144-1523	SPRING,GEAR POSITION				1
92151	92151-1226	BOLT,FLANGED,6X20				1
92152	92152-1383	COLLAR,14.2X19.9X12.0				1
92153	92153-0421	BOLT,RETURN SPRING				1
92153A	92153-0880	BOLT,8X41				1
92153B	92153-0896	BOLT,6X20				1
92161	92161-1300	DAMPER,CHANGE PEDAL				1
92200	92200-0198	WASHER,8.5X20X1.5				1
92200A	92200-0199	WASHER,12.5X22X1.2				1
92210	92210-1100	NUT,6MM				1
92210A	92210-1101	NUT,LEFT HANDED,6MM				1
482	482J0200	CIRCLIP-TYPE-E,12MM				1

This catalog covers:
'06 ZX636C6F Engine

GRID NO. **C-5** This grid covers:
Crankcase Bolt Pattern

E1412

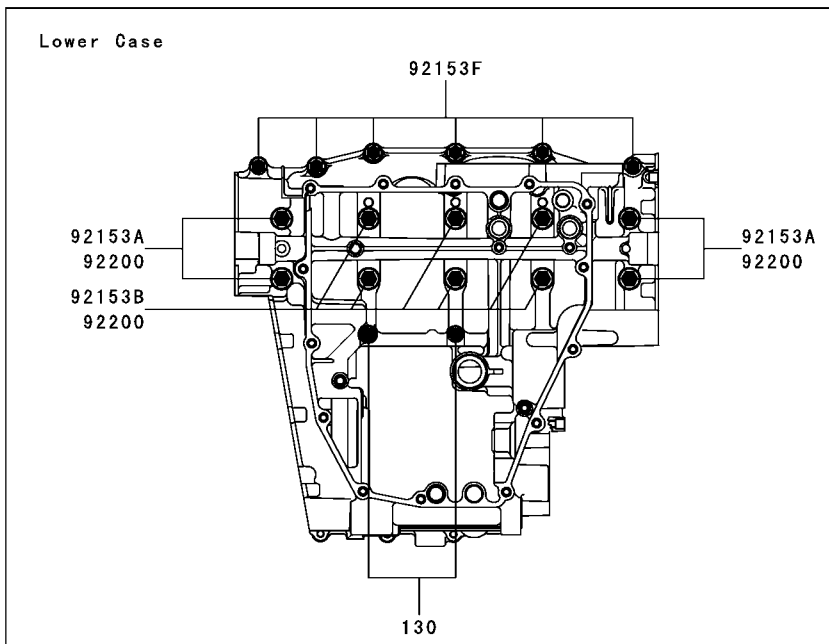
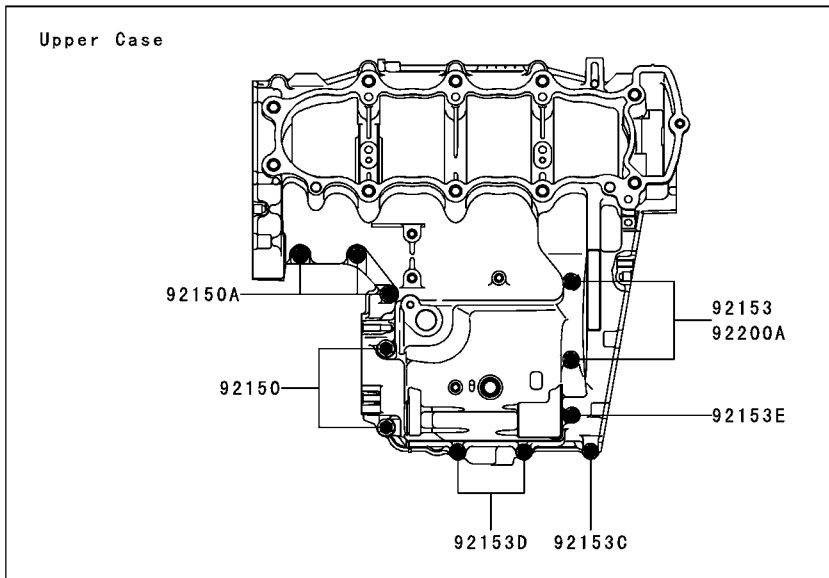

Ref. No.	Part No.	Description	Spec Code	Quantity-ZX636		
				'06		
92150	92150-1250	BOLT,7X70				2
92150A	92150-1547	BOLT,6X35				3
92153	92153-0329	BOLT,6X95				2
92153A	92153-0692	BOLT,8X94				4
92153B	92153-0693	BOLT,8X71				6
92153C	92153-0925	BOLT,6X50,WHITE				1
92153D	92153-0926	BOLT,6X65,WHITE				2
92153E	92153-0927	BOLT,6X85,WHITE				1
92153F	92153-1109	BOLT,7X38				6
92200	92200-0153	WASHER,8.5X18X3.0				10
92200A	92200-1461	WASHER,6.8X11.5X1.0				2
130	130P0675	BOLT-FLANGED,6X75				2

This catalog covers:
'06 ZX636C6F Engine

GRID NO. **C-6** This grid covers:
Engine Cover(s)

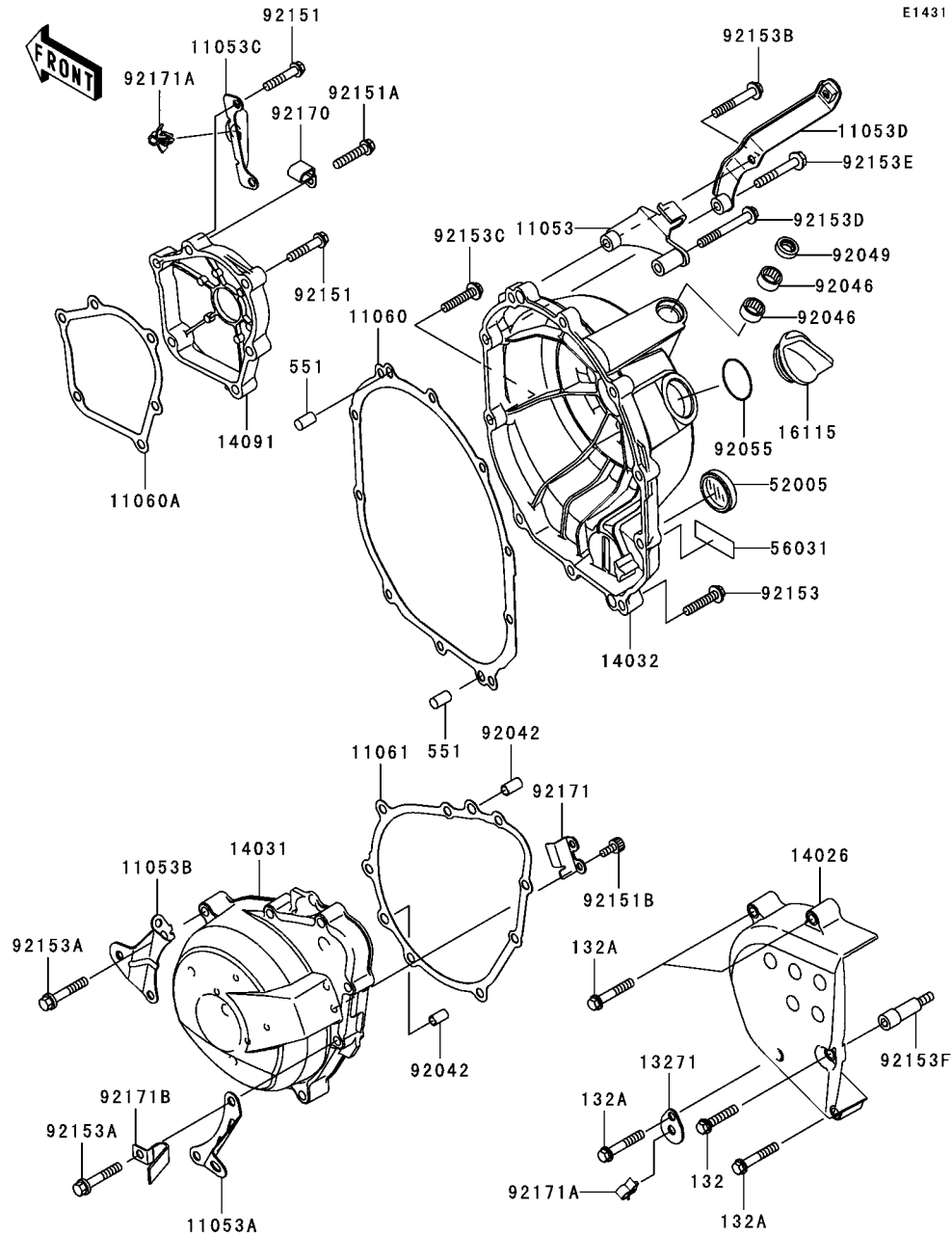

E1431

Ref. No.	Part No.	Description	Spec Code	Quantity-ZX636	
				'06	C6F
11053	11053-1353	BRACKET,CLUTCH WIRE			1
11053A	11053-1456	BRACKET,GENERATOR COVER,RR			1
11053B	11053-1677	BRACKET,GENERATOR COVER,FR			1
11053C	11053-1699	BRACKET,PULSER COVER			1
11053D	11053-1700	BRACKET,CLUTCH COVER			1
11060	11060-1853	GASKET,CLUTCH COVER			1
11060A	11060-1867	GASKET,PULSING COVER			1
11061	11061-0113	GASKET,GENERATOR COVER			1
13271	13271-0561	PLATE			1
14026	14026-0018	COVER-CHAIN			1
14031	14031-0032	COVER-GENERATOR			1
14032	14032-0037	COVER-CLUTCH			1
14091	14091-0319	COVER,PULSER			1
16115	16115-1009	CAP-OIL FILLER			1
52005	52005-1057	GAUGE,OIL LEVEL			1
56031	56031-1895	LABEL-MANUAL,OIL CAPACITY			1
92042	92042-007	PIN,DOWEL,6,3X8X14			2
92046	92046-1010	BEARING-NEEDLE,HK1210			2
92049	92049-1271	SEAL-OIL,TB12205.5			1
92055	92055-049	RING-O,31.7X2.4			1
92151	92151-1134	BOLT,6X30			5
92151A	92151-1201	BOLT,6X30			1
92151B	92151-1365	BOLT,SOCKET,5X12			2
92153	92153-0608	BOLT,6X30			6
92153A	92153-0634	BOLT,6X35			8
92153B	92153-0635	BOLT,6X40			1
92153C	92153-0786	BOLT,6X30			1
92153D	92153-0830	BOLT,6X50			1
92153E	92153-0929	BOLT,M6X40,YEL			1
92153F	92153-0992	BOLT,SOCKET			1
92170	92170-1577	CLAMP			1
92171	92171-0411	CLAMP			1
92171A	92171-0477	CLAMP			2
92171B	92171-1238	CLAMP			1
132	132J0630	BOLT-FLANGED-SMALL,6X30			1
132A	132J0635	BOLT-FLANGED-SMALL,6X35			4
551	551A0814	PIN-DOWEL,8X14			2

This catalog covers:
'06 ZX636C6F Engine

GRID NO. This grid covers:

C-7

Oil Pan

E1434

Ref. No.	Part No.	Description	Spec Code	Quantity-ZX636			
				'06			
11061	11061-0114	GASKET,OIL PAN					1
49034	49034-0013	PAN-OIL					1
92065	92065-097	GASKET,12X22X2					1
92066	92066-1174	PLUG,OIL DRAIN,12X15					1
92151	92151-1873	BOLT,6X30					14

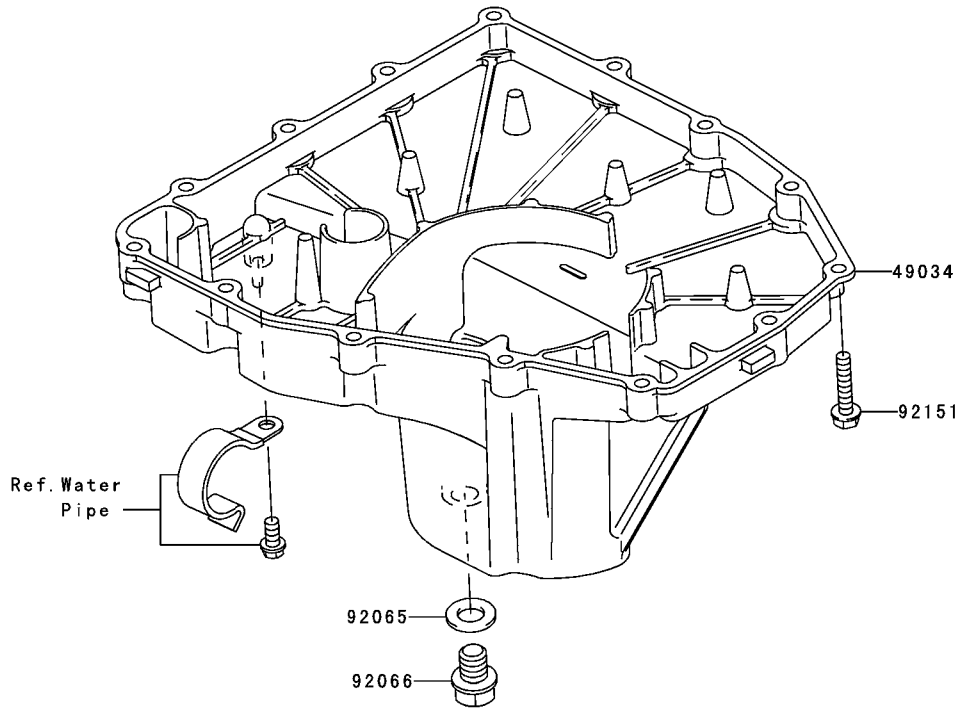
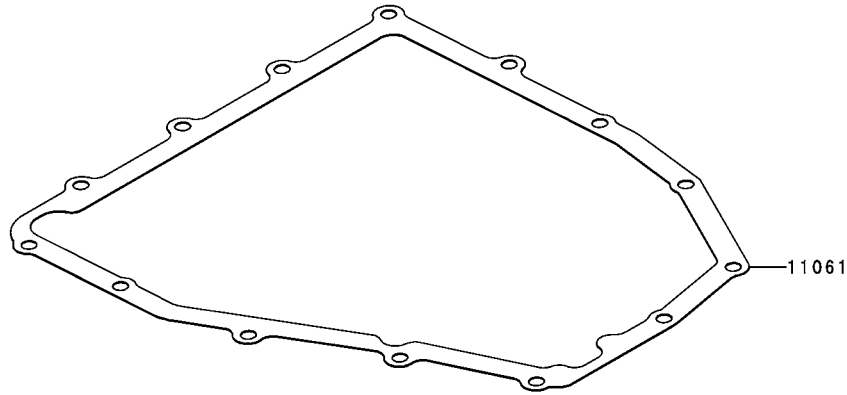

This catalog covers:
'06 ZX636C6F Engine

GRID NO. This grid covers:
C-8 Throttle

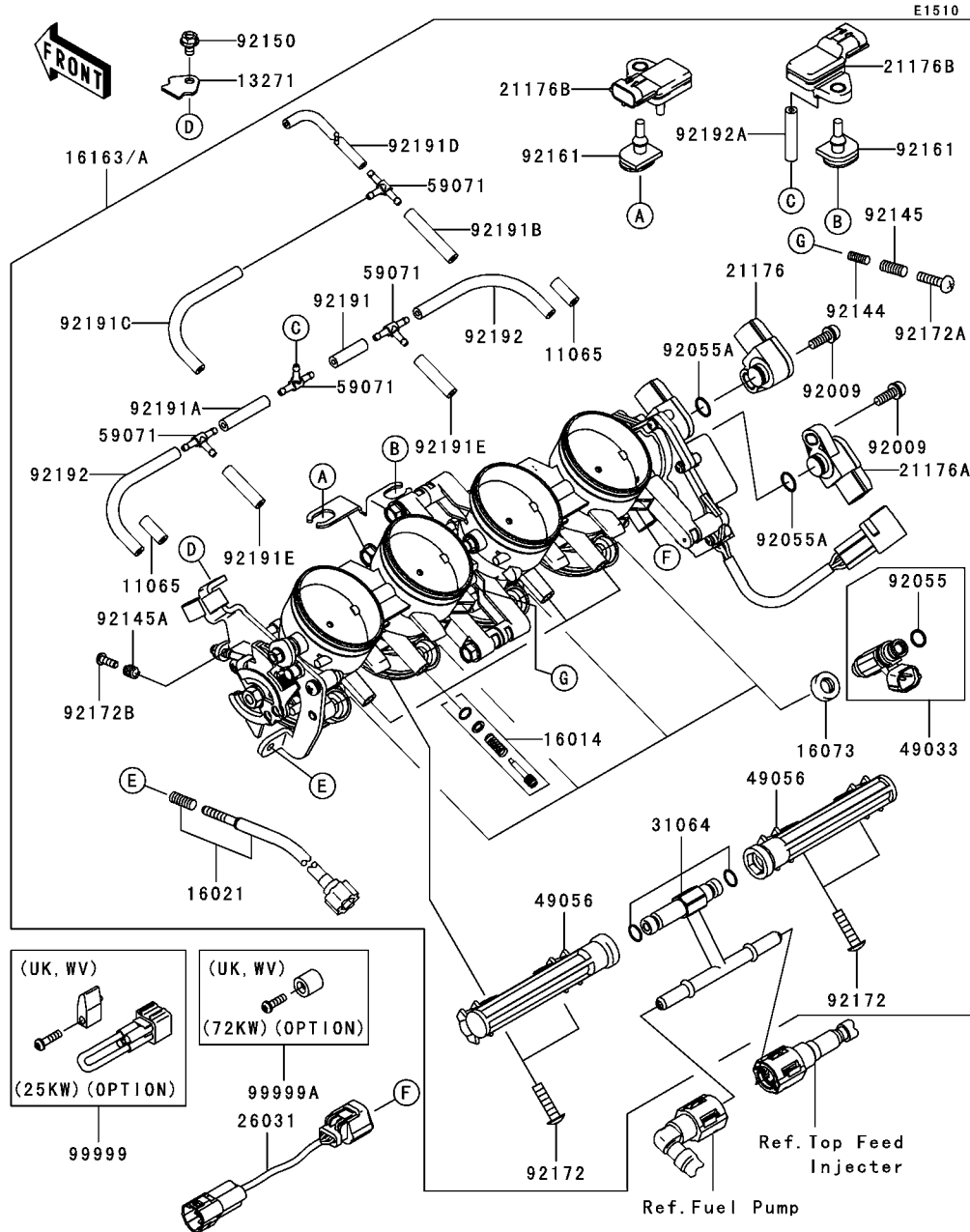

Ref. No.	Part No.	Description	Spec Code	Quantity-ZX636	
				'06	C6F
11065	11065-0018	CAP		2	
13271	13271-0559	PLATE		1	
16014	16014-0002	SCREW-PILOT AIR		4	
16021	16021-0010	SCREW-THROTTLE STOP		1	
16073	16073-3707	INSULATOR		4	
16163	16163-0056	THROTTLE-ASSY			
		L-----	UK,WV	1	
16163A	16163-0062	THROTTLE-ASSY,78.2KW			
		L-----	FR	1	
21176	21176-0001	SENSOR,TPS		1	
21176A	21176-0002	SENSOR,TPS		1	
21176B	21176-0058	SENSOR		2	
26031	26031-0288	HARNESS		1	
31064	31064-0023	PIPE-COMP,FUEL		1	
49033	49033-0006	NOZZLE-INJECTION		4	
49056	49056-0001	PIPE-INJECTION		2	
59071	59071-3752	JOINT,3WAY,T		4	
92009	92009-1981	SCREW,THROTTLE SENSOR		2	
92055	92055-1622	RING-O,INJECTION NOZZLE		4	
92055A	92055-1671	RING-O		2	
92144	92144-1451	SPRING		1	
92145	92145-0055	SPRING,THROTTLE SYNCRO		1	
92145A	92145-0294	SPRING		1	
92150	92150-1406	BOLT,5X8		1	
92161	92161-0041	DAMPER		2	
92172	92172-0064	SCREW,PIPE INJECTION		4	
92172A	92172-0065	SCREW,THROTTLE SYNCRO		1	
92172B	92172-0129	SCREW		1	
92191	92191-0020	TUBE,3X7X25		1	
92191A	92191-0021	TUBE,3X7X35		1	
92191B	92191-0022	TUBE,3X7X40		1	
92191C	92191-0023	TUBE,3X7X100		1	
92191D	92191-0024	TUBE,3X7X153		1	
92191E	92191-0025	TUBE,3X7X30		2	
92192	92192-0018	TUBE,3X7X95		2	
92192A	92192-0192	TUBE,(3X7,3.5X7.5)X35		1	
99999	99999-0040	KIT.,25KW			
		L-----	UK,WV	1	
		(OPTION)			
99999A	99999-0041	KIT.,72KW			
		L-----	UK,WV	1	
		(OPTION)			

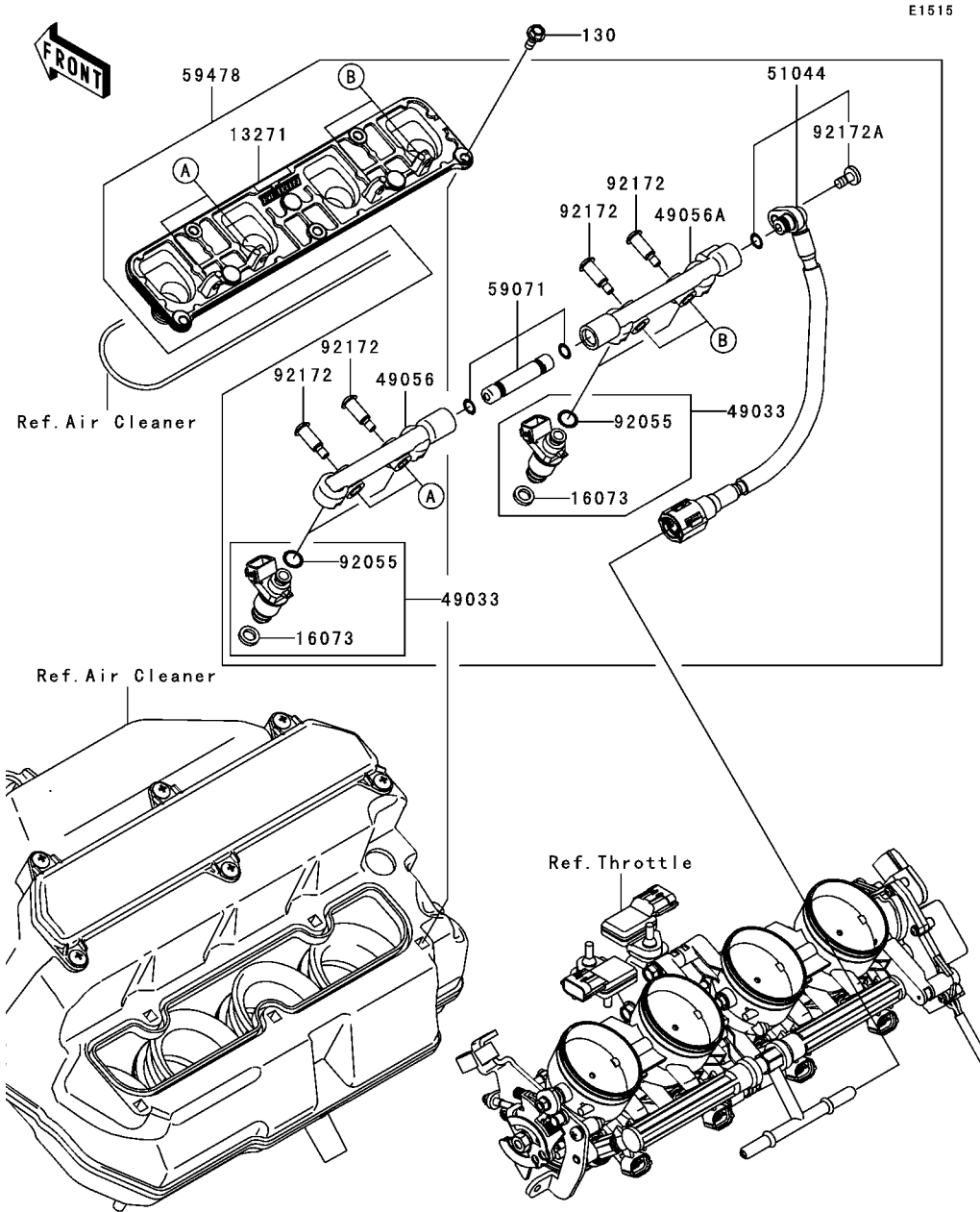

E1515

Ref. No.	Part No.	Description	Spec Code	Quantity-ZX636	
				'06	C6F
13271	13271-0418	PLATE		1	
16073	16073-0010	INSULATOR		4	
49033	49033-0009	NOZZLE-INJECTION,SEAL&RING SET		4	
49056	49056-0009	PIPE-INJECTION		1	
49056A	49056-0010	PIPE-INJECTION		1	
51044	51044-0020	TUBE-ASSY		1	
59071	59071-0030	JOINT		1	
59478	59478-0003	NOZZLE-ASSY		1	
92055	92055-0077	RING-O		4	
92172	92172-0064	SCREW,PIPE INJECTION		4	
92172A	92172-0204	SCREW		1	
130	130J0514	BOLT-FLANGED,5X14		5	

E1520

Ref. No.	Part No.	Description	Spec Code	Quantity-ZX636			
				'06			
49040	49040-0007	PUMP-FUEL					1
51044	51044-0017	TUBE-ASSY					1
92153	92153-1283	BOLT,FLANGED,6X12					5
670	670E5075	O RING					1

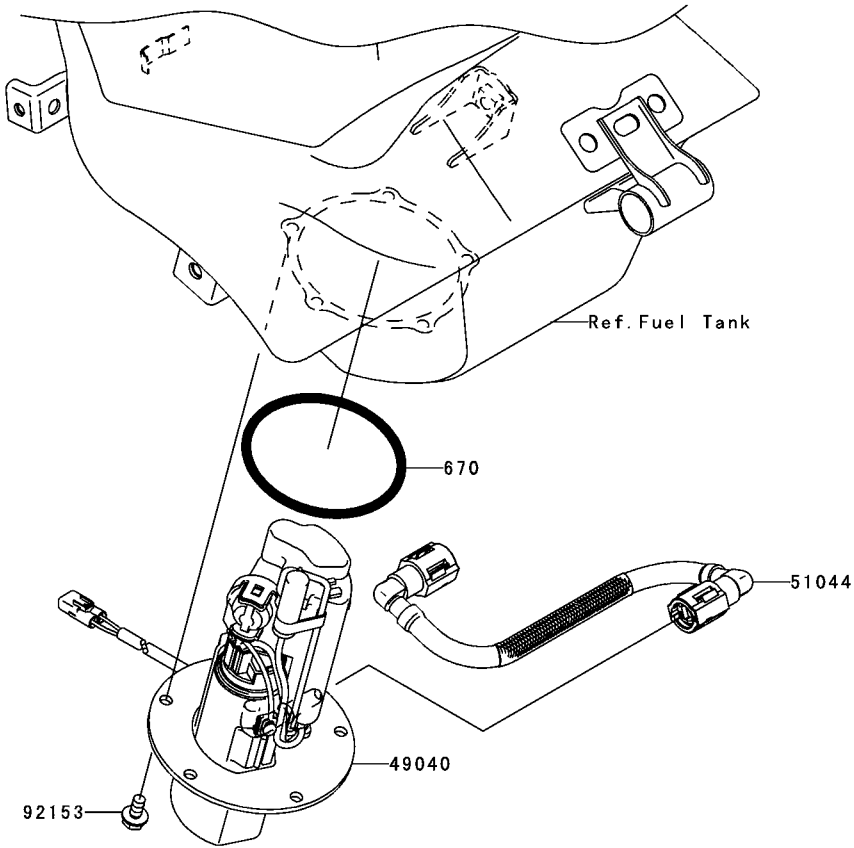

E1530

Ref. No.	Part No.	Description	Spec Code	Quantity-ZX636	
				'06	C6F
21175	21175-0046	CONTROL UNIT-ELECTRONIC,IMMOBI		1	
21176	21176-0026	SENSOR,VEHICLE-DOWN		1	
21176A	21176-0034	SENSOR,CAM		1	
21176B	21176-1120	SENSOR,WATER TEMP		1	
21176C	21176-2106	SENSOR,AIR TEMP		1	
92065	92065-097	GASKET,12X22X2		1	
92071	92071-2140	GROMMET		1	
92075	92075-1912	DAMPER		2	
92151	92151-1774	BOLT,FLANGED,6X16		1	
92152	92152-0134	COLLAR		2	
92161	92161-0179	DAMPER		1	
92210	92210-0007	NUT,FLANGED,5MM		2	
120	120W0522	BOLT-SOCKET,5X22		2	

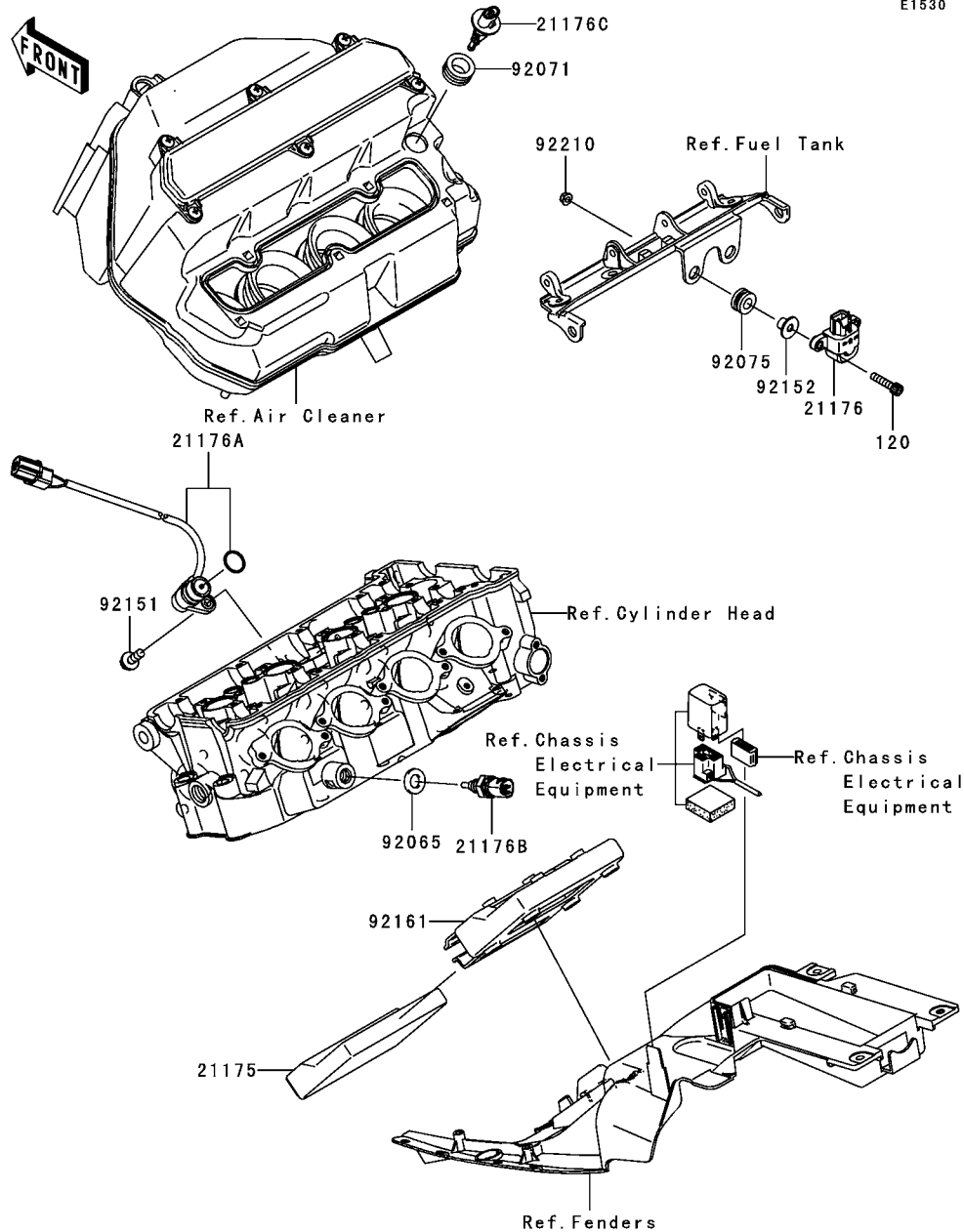

This catalog covers:
'06 ZX636C6F Engine

GRID NO. This grid covers:
C-12 Oil Pump

E1710

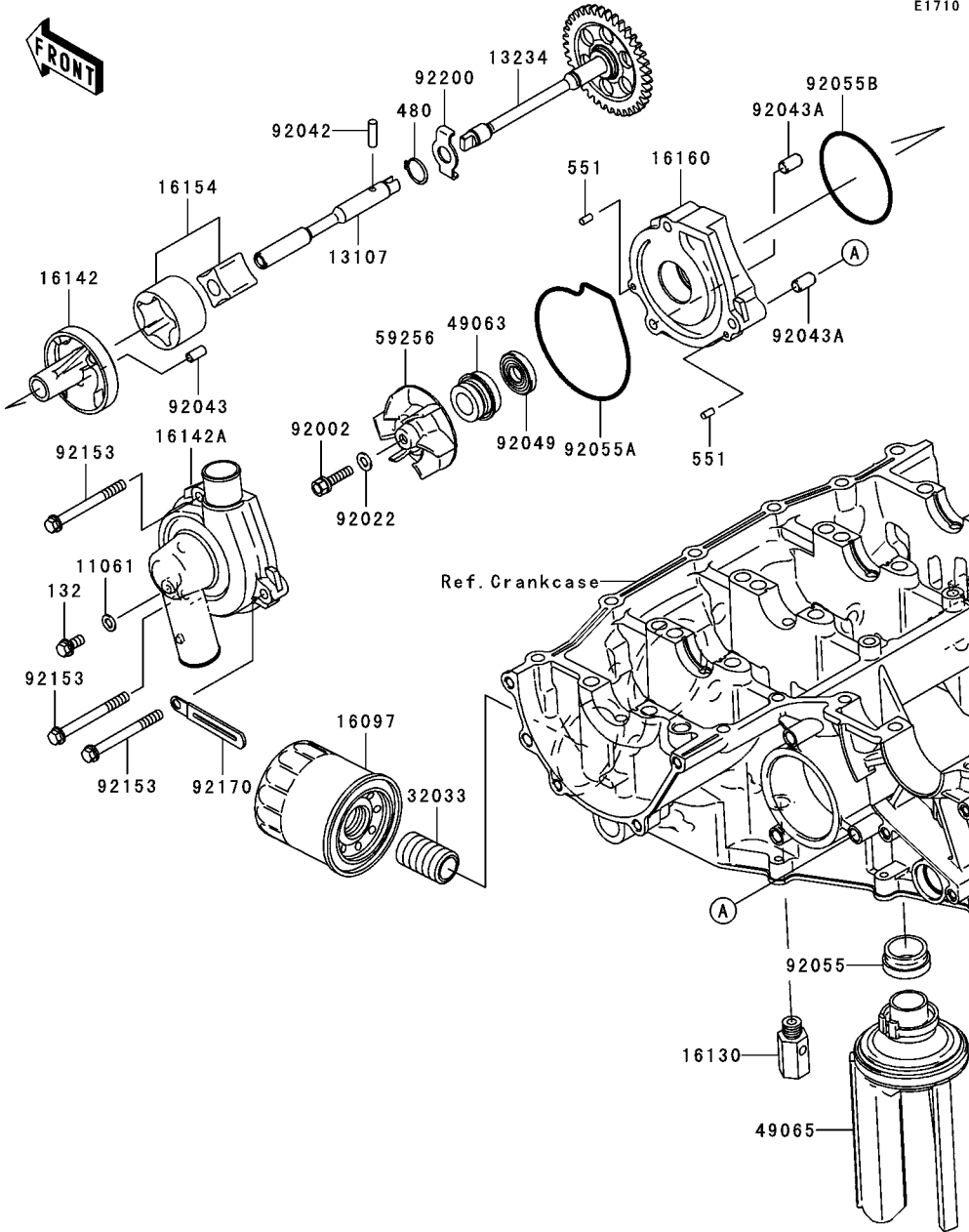

Ref. No.	Part No.	Description	Spec Code	Quantity-ZX636	
				'06	C6F
11061	11061-0107	GASKET			1
13107	13107-0072	SHAFT,LH			1
13234	13234-0012	SHAFT-COMP,RH			1
16097	16097-0002	FILTER-ASSY-OIL			1
16130	16130-1058	VALVE-ASSY-RELIEF			1
16142	16142-0017	COVER-PUMP,OIL			1
16142A	16142-0018	COVER-PUMP,WATER			1
16154	16154-1124	ROTOR-PUMP			1
16160	16160-0068	BODY,OIL PUMP			1
32033	32033-1535	PIPE,OIL FILTER			1
49063	49063-1055	SEAL-MECHANICAL,WATER			1
49065	49065-0008	FILTER-OIL			1
59256	59256-1074	IMPELLER			1
92002	92002-1154	BOLT,6X22			1
92022	92022-077	WASHER,6.1X12X1			1
92042	92042-014	PIN,DOWEL,4X15.8			1
92043	92043-1262	PIN,4.2X6X12			1
92043A	92043-1263	PIN,6.2X8X14			2
92049	92049-1336	SEAL-OIL,SC 11 28.55 5			1
92055	92055-1503	RING-O,OIL FILTER			1
92055A	92055-1532	RING-O,WATER PUMP COVER			1
92055B	92055-3018	RING-O,59.6X2.4			1
92153	92153-0780	BOLT,6X60			3
92170	92170-1514	CLAMP			1
92200	92200-0041	WASHER,11.3X21X1.6			1
132	132L0612	BOLT-FLANGED-SMALL,6X12			1
480	480J1100	CIRCLIP-TYPE-C,11MM			1
551	551A0408	PIN-DOWEL,4X8			2

This catalog covers:
'06 ZX636C6F Engine

GRID NO. **C-13** This grid covers:
Generator

E1810

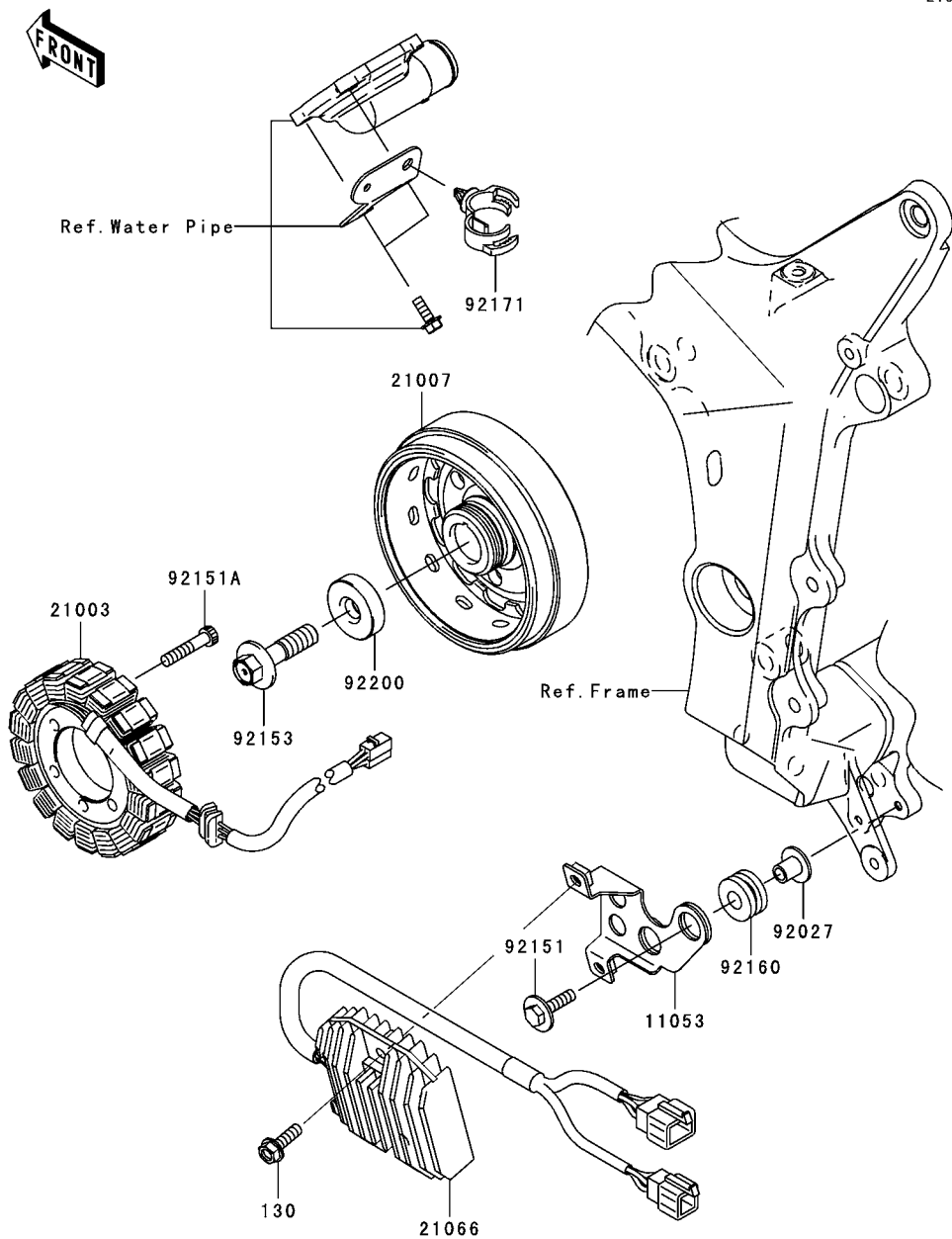

Ref. No.	Part No.	Description	Spec Code	Quantity-ZX636			
				'06			
11053	11053-1836	BRACKET				1	
21003	21003-0023	STATOR				1	
21007	21007-0045	ROTOR				1	
21066	21066-0016	REGULATOR-VOLTAGE				1	
92027	92027-1920	COLLAR,L=14.1				2	
92151	92151-1241	BOLT,6X25				2	
92151A	92151-1626	BOLT,6X30				4	
92153	92153-0889	BOLT,11X40				1	
92160	92160-1162	DAMPER				2	
92171	92171-0069	CLAMP,DIA=20				1	
92200	92200-0201	WASHER,11X34X9				1	
130	130H0620	BOLT-FLANGED,6X20				2	

E1830

Ref. No.	Part No.	Description	Spec Code	Quantity-ZX636			
				'06			
21007	21007-0041	ROTOR,PULSING		1			
21171	21171-1282	COIL-ASSY-IGNITION		4			
59026	59026-0013	COIL-PULSING		1			
92022	92022-1533	WASHER,8.2X19X2		1			
92070	92070-1266	PLUG-SPARK,CR9E(NGK)		4			
92153	92153-0549	BOLT,FLANGED,8X23		1			
130	130G0512	BOLT-FLANGED,5X12		2			

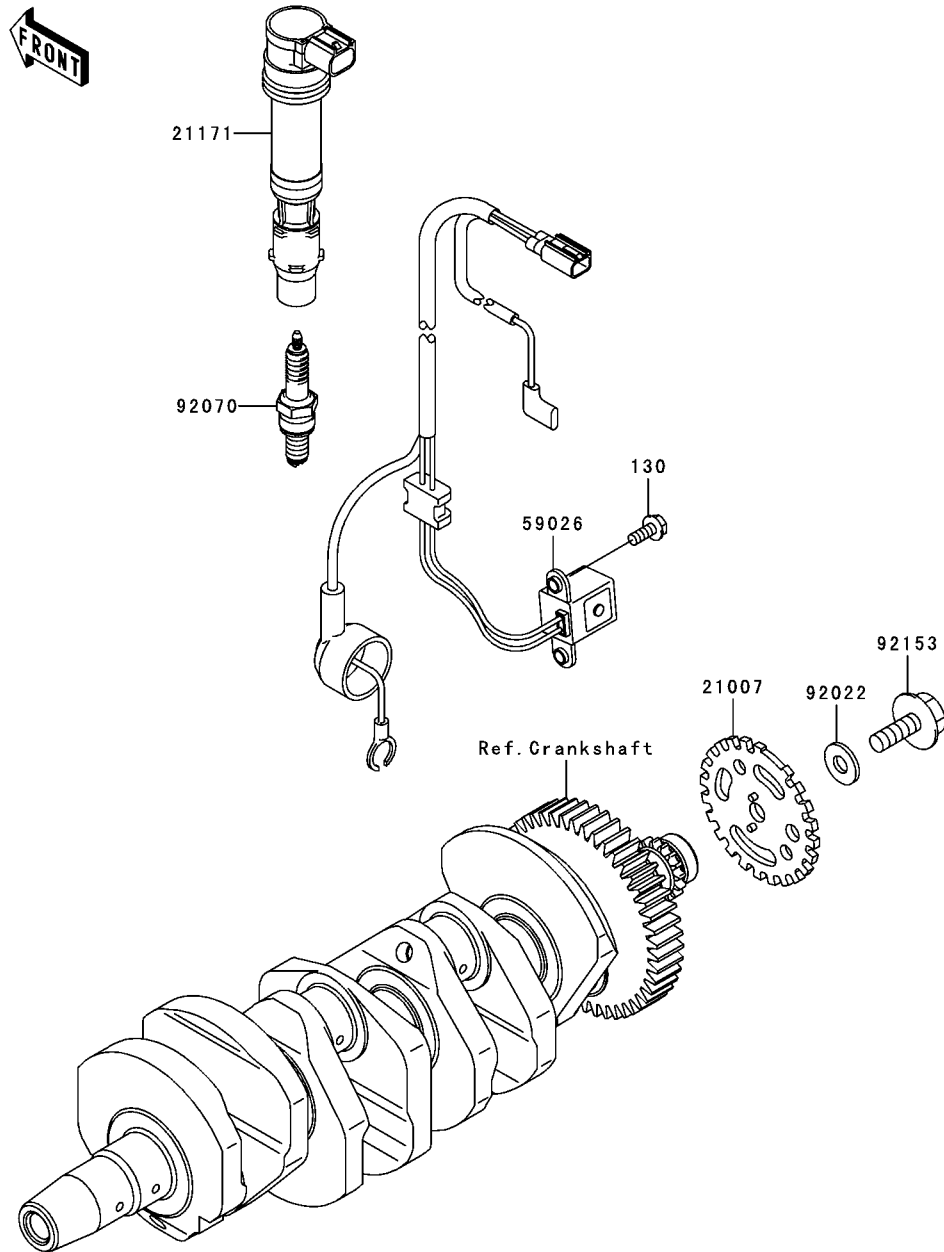

This catalog covers:
'06 ZX636C6F Engine

GRID NO. **D-3** This grid covers:
Starter Motor

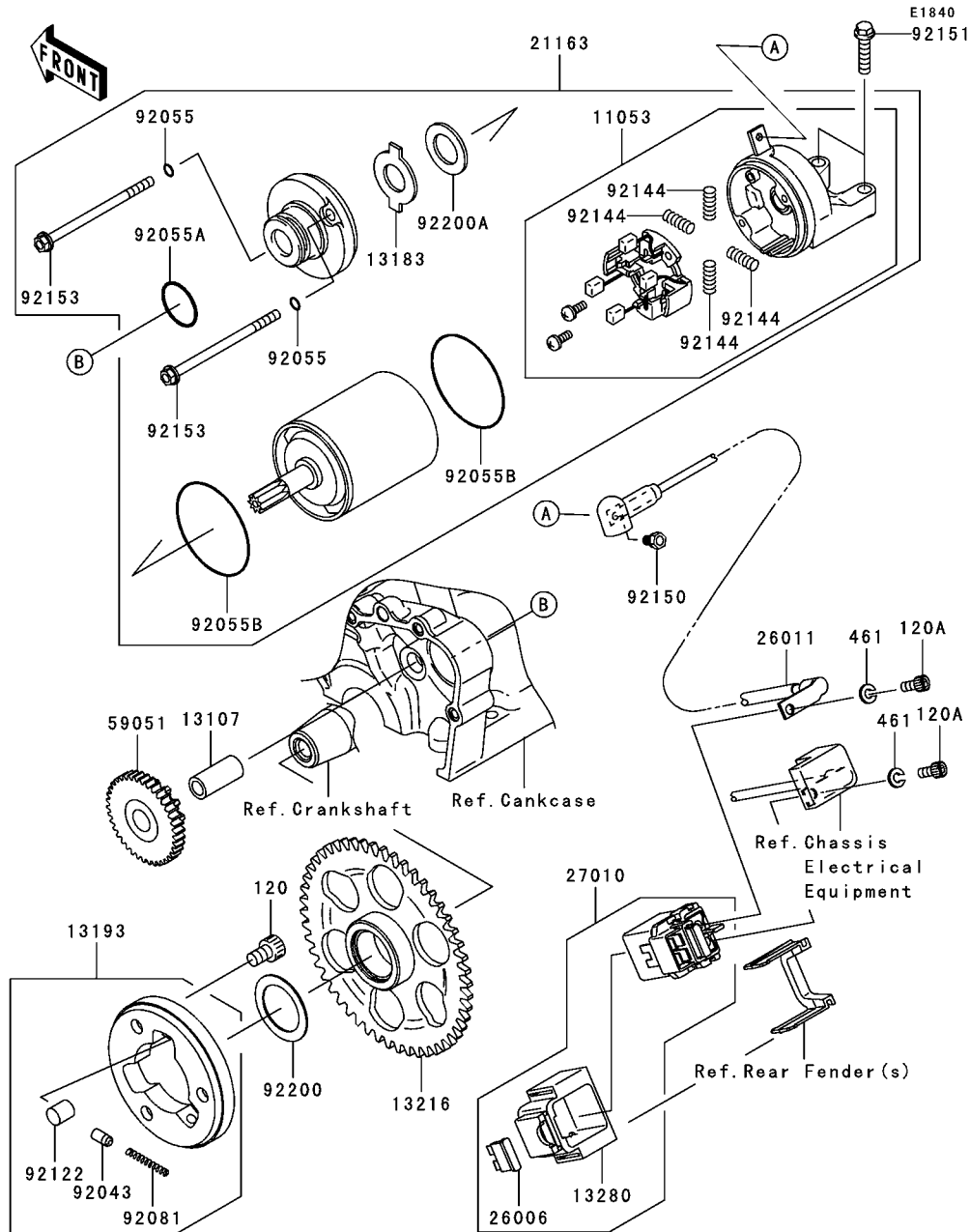

Ref. No.	Part No.	Description	Spec Code	Quantity-ZX636		
				'06		

11053	11053-0224	BRACKET,STARTER		1		
13107	13107-1176	SHAFT,7.8X12X26.5		1		
13183	13183-1460	PLATE		1		
13193	13193-0001	CLUTCH-ASSY-ONEWAY		1		
13216	13216-0011	GEAR-COMP,ONEWAY CLUTCH		1		
13280	13280-0109	HOLDER,SWITCH		1		
21163	21163-0006	STARTER-ELECTRIC		1		
26006	26006-1006	FUSE,30A-G		1		
26011	26011-0065	WIRE-LEAD		1		
27010	27010-0030	SWITCH,MAGNETIC		1		
59051	59051-1413	GEAR-SPUR,IDLE		1		
92043	92043-132	PIN		3		
92055	92055-0013	RING-O,STARTER		2		
92055A	92055-1262	RING-O,24.4X3.1		1		
92055B	92055-1455	RING-O		2		
92081	92081-159	SPRING,COIL		3		
92122	92122-006	ROLLER		3		
92144	92144-1423	SPRING,BRUSH		4		
92150	92150-1305	BOLT		1		
92151	92151-1930	BOLT,FLANGED-SMALL,6X25		2		
92153	92153-0405	BOLT		2		
92200	92200-0168	WASHER,28.5X40.0X1.0		1		
92200A	92200-1019	WASHER		1		
120	120P0812	BOLT-SOCKET,8X12		3		
120A	120S0510	BOLT-SOCKET,5X10		2		
461	461K0500	WASHER-SPRING,5MM,BLACK		2		

This catalog covers:
'06 ZX636C6F Engine

GRID NO. This grid covers:

D-4 Radiator

E3032

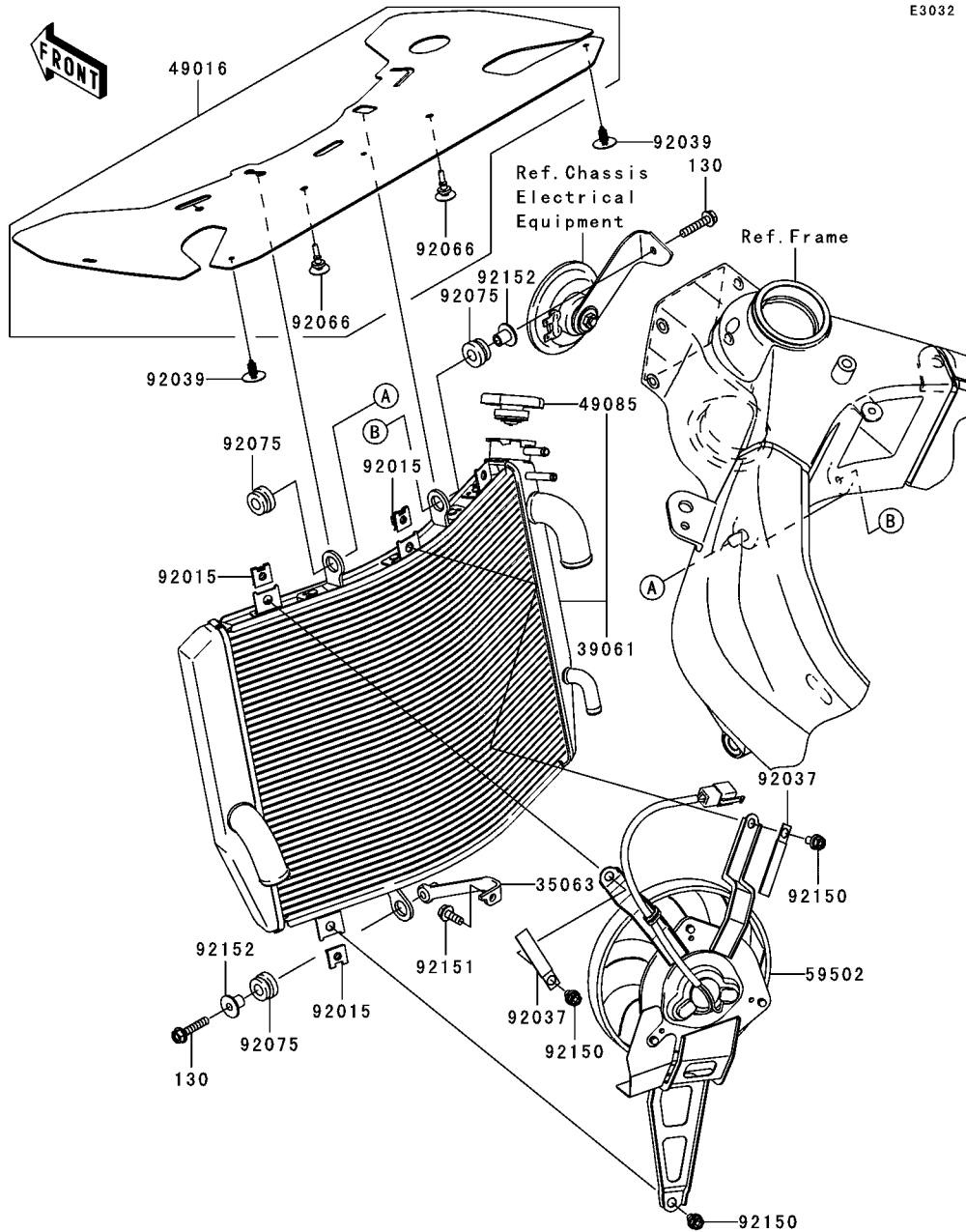

Ref. No.	Part No.	Description	Spec Code	Quantity-ZX636	
				'06	C6F
35063	35063-0147	STAY		1	
39061	39061-0042	RADIATOR-ASSY		1	
49016	49016-0012	COVER-SEAL,HOT WIND		1	
49085	49085-1066	CAP-ASSY-PRESSURE		1	
59502	59502-0015	FAN-ASSY		1	
92015	92015-1487	NUT		3	
92037	92037-1069	CLAMP,L=60		2	
92039	92039-0027	RIVET		2	
92066	92066-1576	PLUG		2	
92075	92075-1123	DAMPER,RUBBER		3	
92150	92150-1186	BOLT,6X12		3	
92151	92151-1774	BOLT,FLANGED,6X16		1	
92152	92152-1074	COLLAR		2	
130	130W0630	BOLT-FLANGED,6X30		2	

This catalog covers:
'06 ZX636C6F Engine

GRID NO. **D-5** This grid covers:
Oil Cooler

E3034

Ref. No.	Part No.	Description	Spec Code	Quantity-ZX636			
				'06			
				C6F			

39062	39062-0068	HOSE-COOLING,COOLER-RAD		1
39062A	39062-0069	HOSE-COOLING,COOLER-CYLINDER		1
39067	39067-0011	COOLER-OIL		1
92153	92153-0821	BOLT,6X22		4
92170	92170-3729	CLAMP		4
92200	92200-0158	WASHER,6.5X16X2		4
671	671B2565	O RING,65MM		1

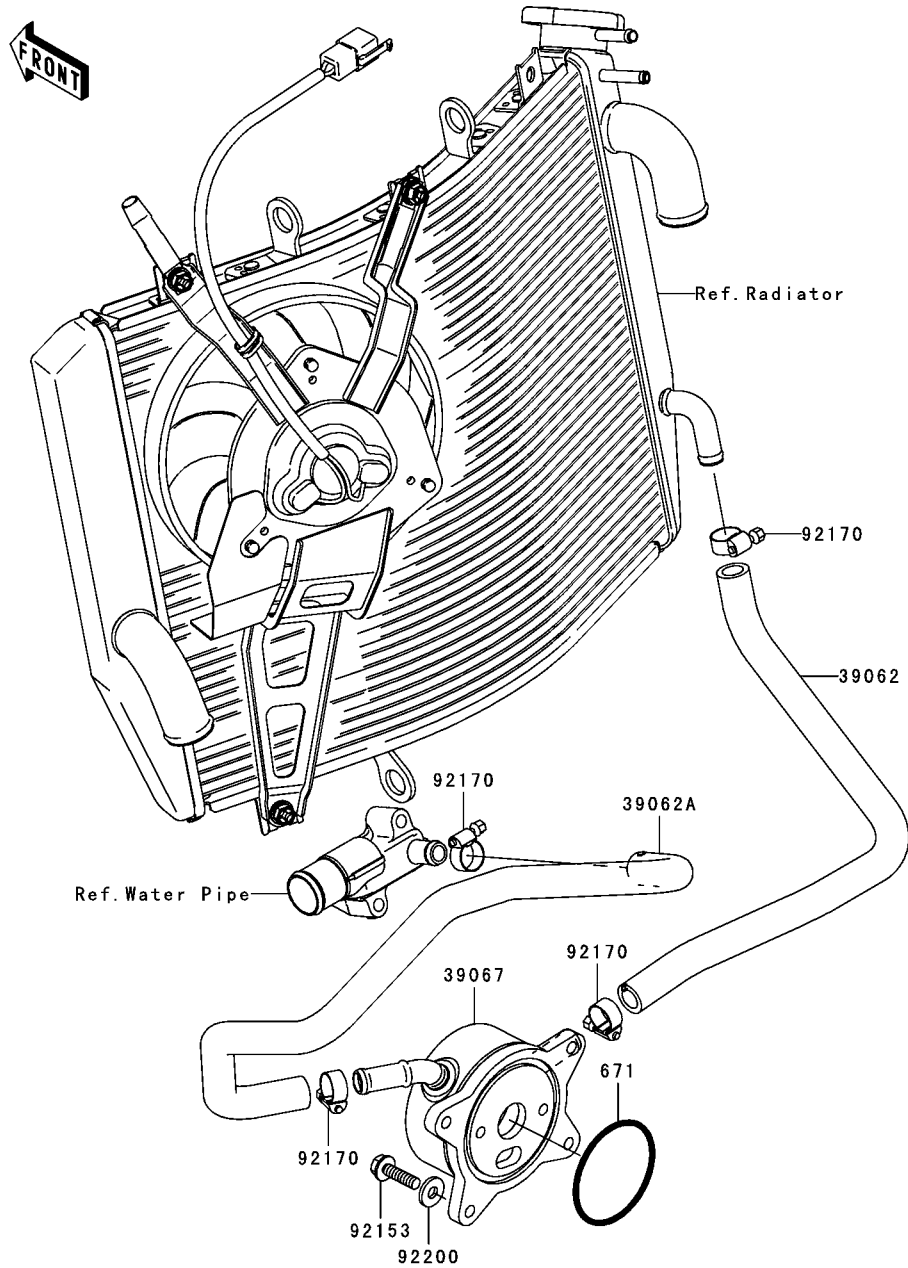

This catalog covers:
'06 ZX636C6F Engine

GRID NO. This grid covers:
D-6 Water Pipe

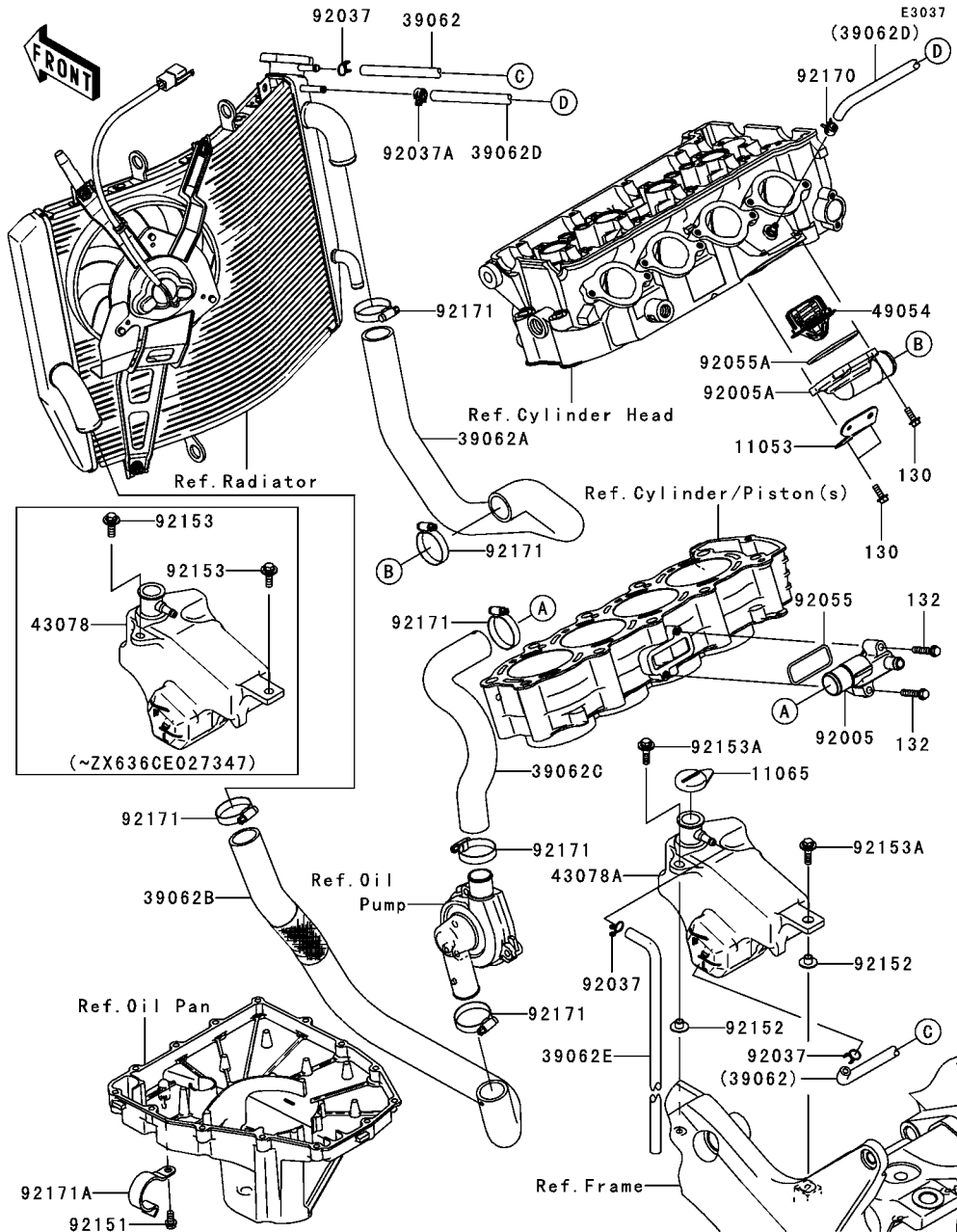

Ref. No.	Part No.	Description	Spec Code	Quantity-ZX636	
				'06	C6F
11053	11053-1712	BRACKET		1	
11065	11065-1093	CAP,COOLANT		1	
39062	39062-0015	HOSE-COOLING,5.5X10.5X717		1	
39062A	39062-0070	HOSE-COOLING,THERMO-RAD		1	
39062B	39062-0071	HOSE-COOLING,RAD-W.PUMP		1	
39062C	39062-0072	HOSE-COOLING,W.PUMP-CYLINDER		1	
39062D	39062-0078	HOSE-COOLING,RAD-HEAD		1	
39062E	39062-1208	HOSE-COOLING,5.5X10.5X550		1	
43078	43078-0022	RESERVOIR		1	
		(ZX636CE027347)			
43078A	43078-0032	RESERVOIR		1	
		(ZX636CE027348 -)			
49054	49054-1067	THERMOSTAT		1	
92005	92005-0028	FITTING		1	
92005A	92005-1275	FITTING,THERMO CAP		1	
92037	92037-147	CLAMP,TUBE		3	
92037A	92037-1505	CLAMP,TUBE		1	
92055	92055-1402	RING-O		1	
92055A	92055-1699	RING-O,THERMOSTAT CAP		1	
92151	92151-1133	BOLT,6X12		1	
92152	92152-0401	COLLAR		2	
		(ZX636CE027348 -)			
92153	92153-0502	BOLT,6X20		2	
		(ZX636CE027347)			
92153A	92153-0950	BOLT,FLANGED,6X22		2	
		(ZX636CE027348 -)			
92170	92170-1493	CLAMP		1	
92171	92171-0179	CLAMP		6	
92171A	92171-0421	CLAMP		1	
130	130J0514	BOLT-FLANGED,5X14		4	
132	132J0630	BOLT-FLANGED-SMALL,6X30		2	

This catalog covers:
'06 ZX636C6F Chassis

GRID NO. This grid covers:
E-3 Frame

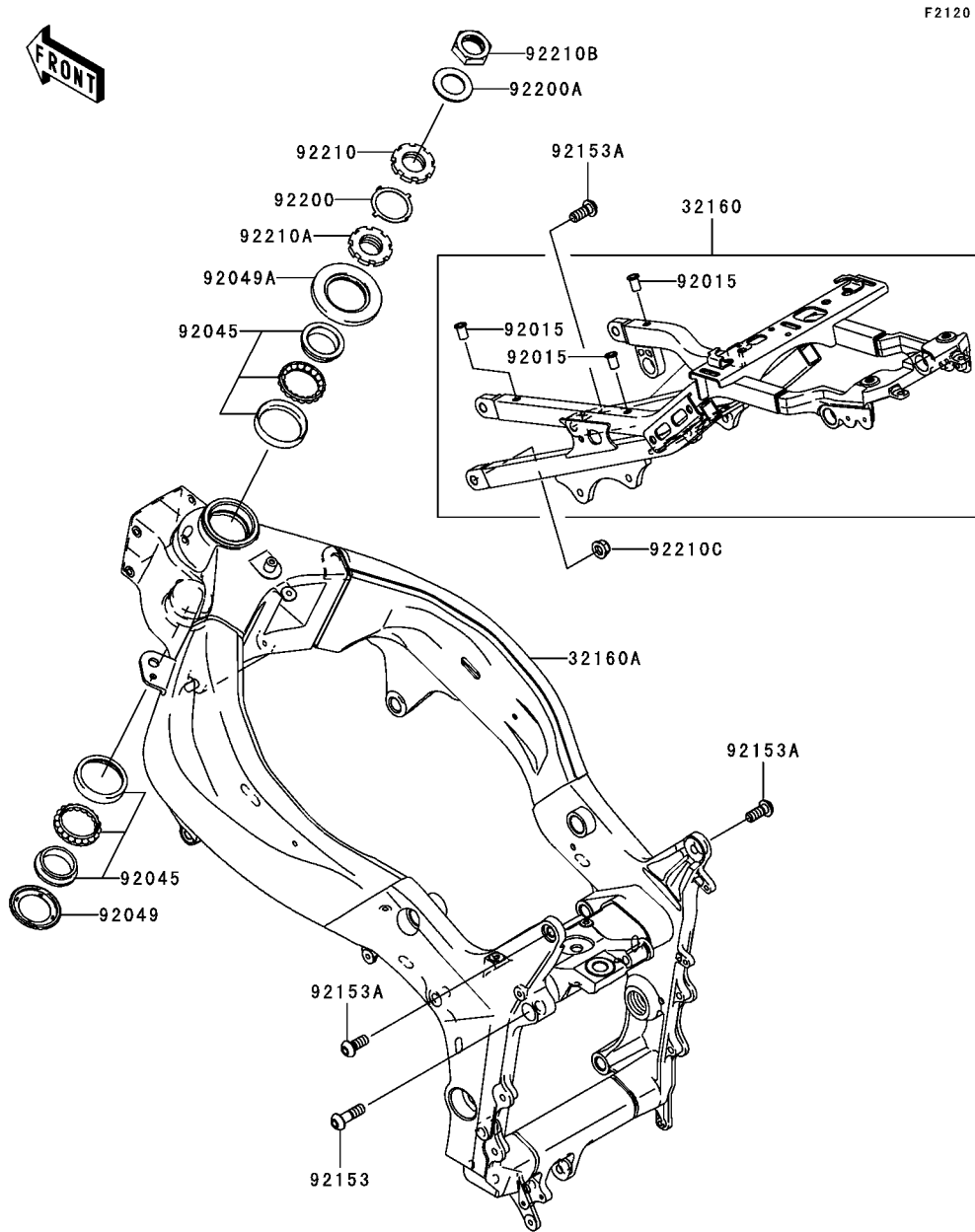

Ref. No.	Part No.	Description	Spec Code	Quantity-ZX636			
				'06			
				C6F			
32160	32160-0085-8F	FRAME-COMP,FR,F.S.BLACK				1	
32160A	32160-0113-8F	FRAME-COMP,RR,F.S.BLACK				1	
92015	92015-1791	NUT,POP,6MM,L=15				3	
92045	92045-1384	BEARING-BALL,SF07A17PX1V1				2	
92049	92049-0022	SEAL-OIL,DS35X55X4				1	
92049A	92049-1382	SEAL-OIL,XMH 43 75 6.4J				1	
92153	92153-0813	BOLT,SOCKET,10X35				1	
92153A	92153-0945	BOLT,SOCKET,10X25				3	
92200	92200-0036	WASHER				1	
92200A	92200-0209	WASHER,28.5X42X1.6				1	
92210	92210-0095	NUT,35MM				1	
92210A	92210-0096	NUT,35MM				1	
92210B	92210-0209	NUT,28MM				1	
92210C	92210-1080	NUT,LOCK,FLANGED,10MM				1	

F2122

Ref. No.	Part No.	Description	Spec Code	Quantity-ZX636			
				'06			

92015	92015-1189	NUT,LOCK,10MM,BLACK		2
92152	92152-0076	COLLAR,ENGINE MOUNT		2
92152A	92152-1062	COLLAR,10.5X26X70		1
92153	92153-0814	BOLT,SOCKET,10X233		1
92153A	92153-0815	BOLT,SOCKET,10X285.5		1
92153B	92153-0858	BOLT,SOCKET,10X50		1
92153C	92153-0924	BOLT,SOCKET,10X80		1
92153D	92153-1098	BOLT,ENGINE MOUNT,18MM		1
92210	92210-1139	NUT,LOCK,FLANGED,10MM		2
92210A	92210-1390	NUT,CASTLE,18MM		1

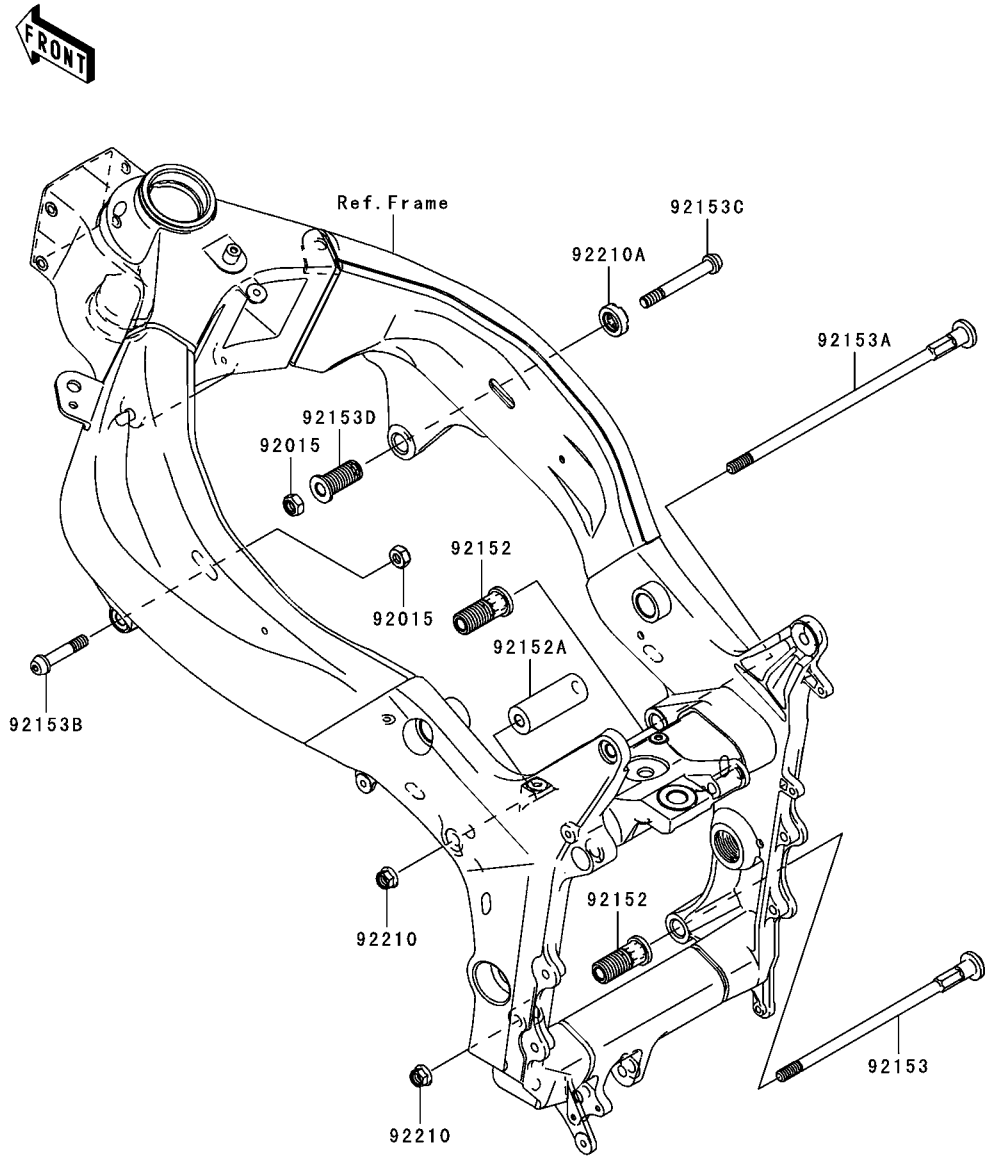

F2130

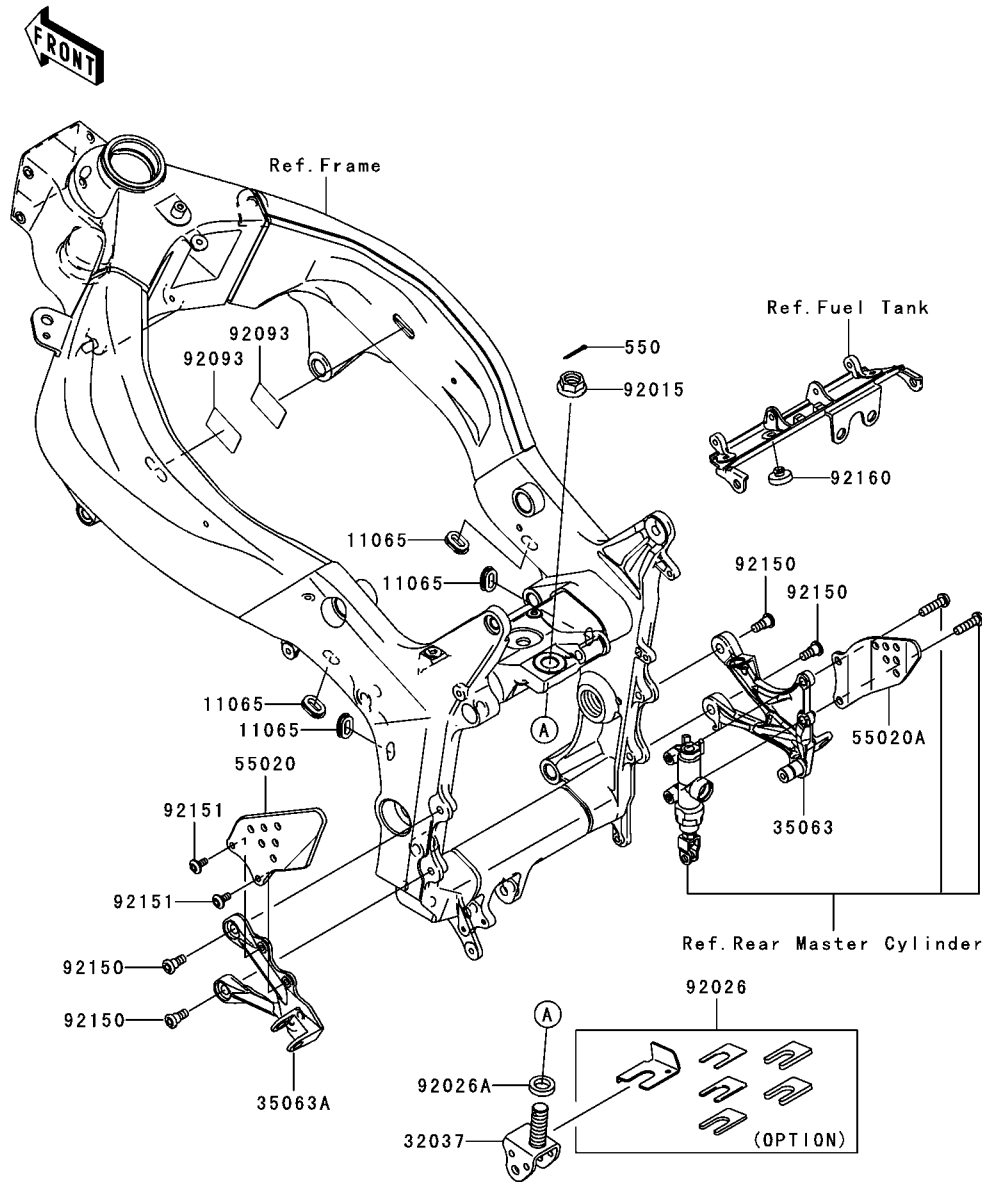

Ref. No.	Part No.	Description	Spec Code	Quantity-ZX636			
				'06			
				C6F			
11065	11065-0095	CAP				4	
32037	32037-0045	BRACKET-SHOCKABSORBER				1	
35063	35063-0143	STAY,FR,RH				1	
35063A	35063-0160	STAY,FR,LH				1	
55020	55020-0134	GUARD,FRONT STEP,LH				1	
55020A	55020-0135	GUARD,FRONT STEP,RH				1	
92015	92015-1881	NUT,FLANGED,16MM				1	
92026	92026-0057	SPACER,SET				1	
	(OPTION)						
92026A	92026-1594	SPACER,16.5X26X6				1	
92093	92093-0034	SEAL				2	
92150	92150-1839	BOLT,SOCKET,8X20				4	
92151	92151-1654	BOLT,SOCKET,6X14				2	
92160	92160-1396	DAMPER				1	
550	550S3025	PIN-COTTER,3X25				1	

This catalog covers:

'06 ZX636C6F Chassis

GRID NO.

E-6

This grid covers:

Frame Fittings

F2131

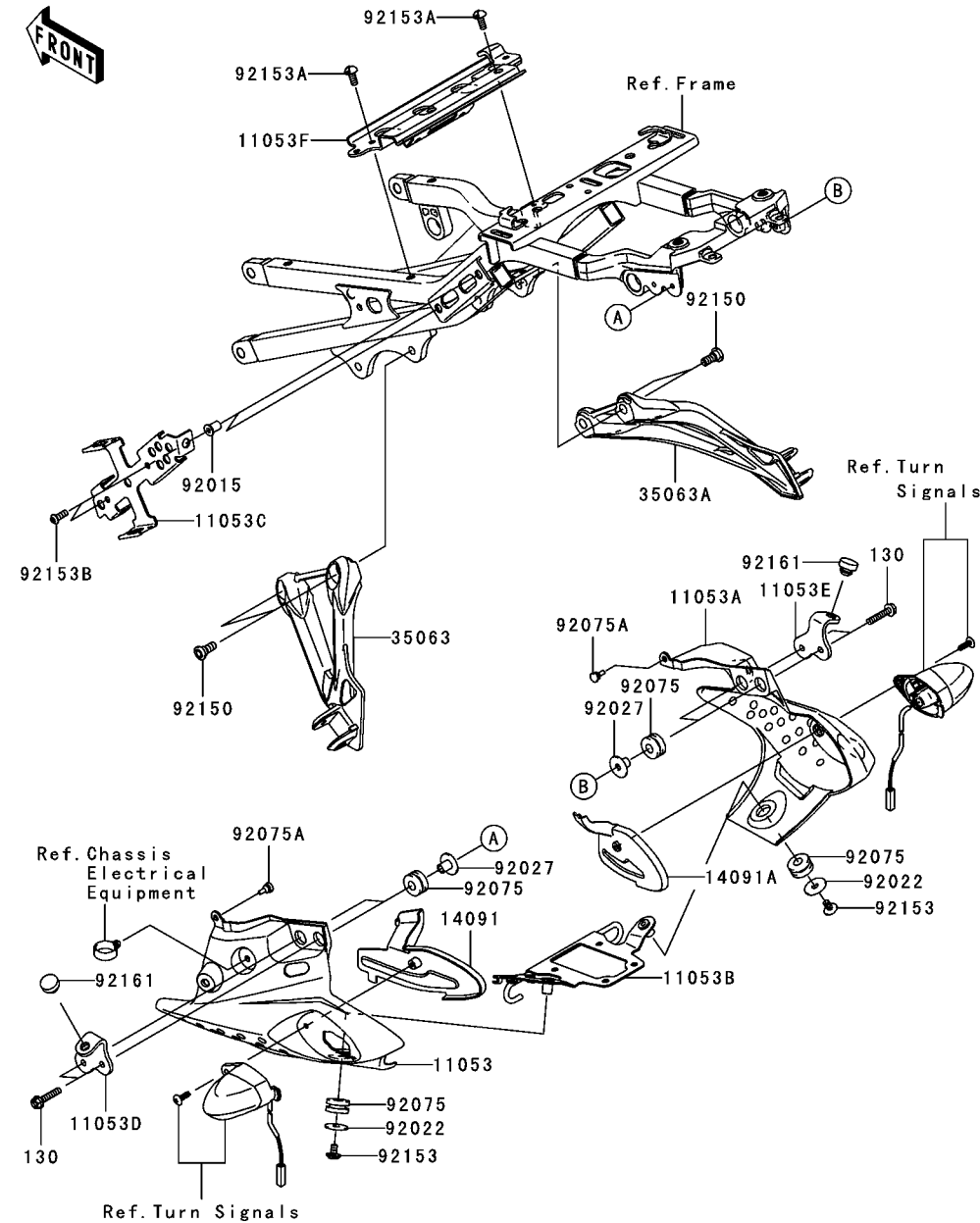

Ref. No.	Part No.	Description	Spec Code	Quantity-ZX636			
				'06			
				C6F			
11053	11053-1404	BRACKET,REAR SIGNAL LAMP,LH		1			
11053A	11053-1405	BRACKET,REAR SIGNAL LAMP,RH		1			
11053B	11053-1534	BRACKET,REAR FLAP		1			
11053C	11053-1664	BRACKET,RELAY BOX		1			
11053D	11053-1701	BRACKET,LH		1			
11053E	11053-1702	BRACKET,RH		1			
11053F	11053-1721	BRACKET,FRONT SEAT		1			
14091	14091-0362	COVER,REAR SIGNAL LAMP,LH		1			
14091A	14091-0363	COVER,REAR SIGNAL LAMP,RH		1			
35063	35063-0144	STAY,RR,LH		1			
35063A	35063-0145	STAY,RR,RH		1			
92015	92015-1757	NUT,WELL,5MM		2			
92022	92022-1160	WASHER,7X24X1.6		2			
92027	92027-1450	COLLAR,L=13.1,BLACK		4			
92075	92075-1690	DAMPER		6			
92075A	92075-1808	DAMPER		2			
92150	92150-1760	BOLT,SOCKET,8X20		4			
92153	92153-0410	BOLT,SOCKET,6X10		2			
92153A	92153-0932	BOLT,6X16		2			
92153B	92153-1244	BOLT,SOCKET,5X16		2			
92161	92161-0046	DAMPER		2			
130	130L0630	BOLT-FLANGED,6X30		4			

F2141

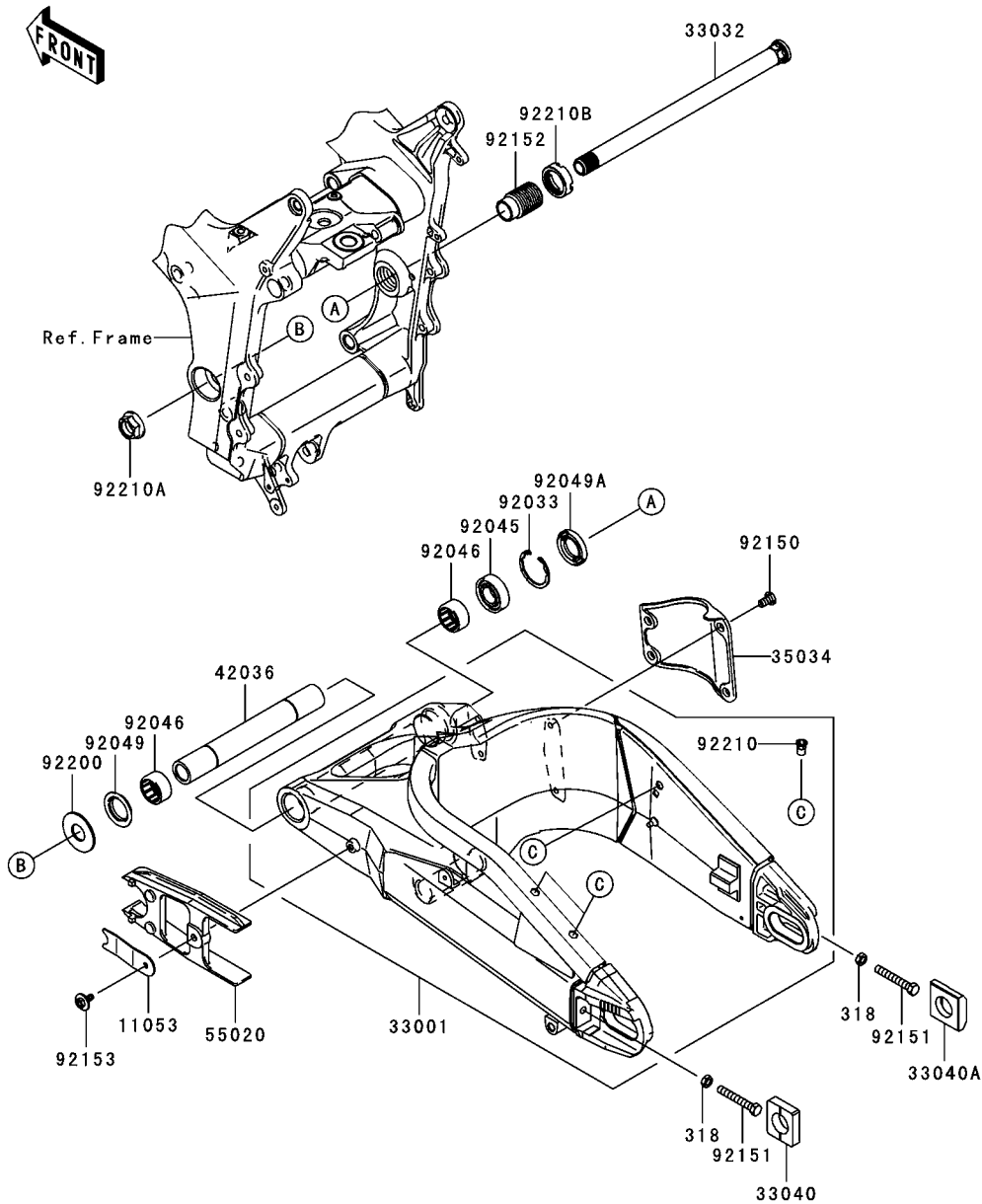

Ref. No.	Part No.	Description	Spec Code	Quantity-ZX636	
				'06	C6F
11053	11053-1691	BRACKET,CHAIN GUARD		1	
33001	33001-0043-8F	ARM-COMP-SWING,F.S.BLACK		1	
33032	33032-0010	SHAFT-SWING ARM		1	
33040	33040-1114	ADJUSTER-CHAIN		1	
33040A	33040-1180	ADJUSTER-CHAIN,RH		1	
35034	35034-0053-8F	REINFORCE,MUFFLER GUARD,BLACK		1	
42036	42036-1283	SLEEVE,SWING ARM,L=213		1	
55020	55020-0111	GUARD,CHAIN		1	
92033	92033-1041	RING-SNAP,42MM		1	
92045	92045-0017	BEARING-BALL,6004UL11		1	
92046	92046-0008	BEARING-NEEDLE,7E-HVS 28X34X17		2	
92049	92049-1181	SEAL-OIL		1	
92049A	92049-1314	SEAL-OIL,MHSA25 42 6		1	
92150	92150-1852	BOLT,8X15		4	
92151	92151-1578	BOLT,8X55		2	
92152	92152-0154	COLLAR,SWING ARM,L=12.5		1	
92153	92153-1003	BOLT,6X16		1	
92200	92200-1167	WASHER,20.3X48X2.3		1	
92210	92210-0099	NUT,6MM		3	
92210A	92210-0106	NUT,FLANGED,20MM		1	
92210B	92210-0134	NUT,30MM		1	
318	318G0800	NUT-HEX-SMALL,8MM		2	

This catalog covers:

'06 ZX636C6F Chassis

GRID NO.

E-8

This grid covers:

Suspension

F2150

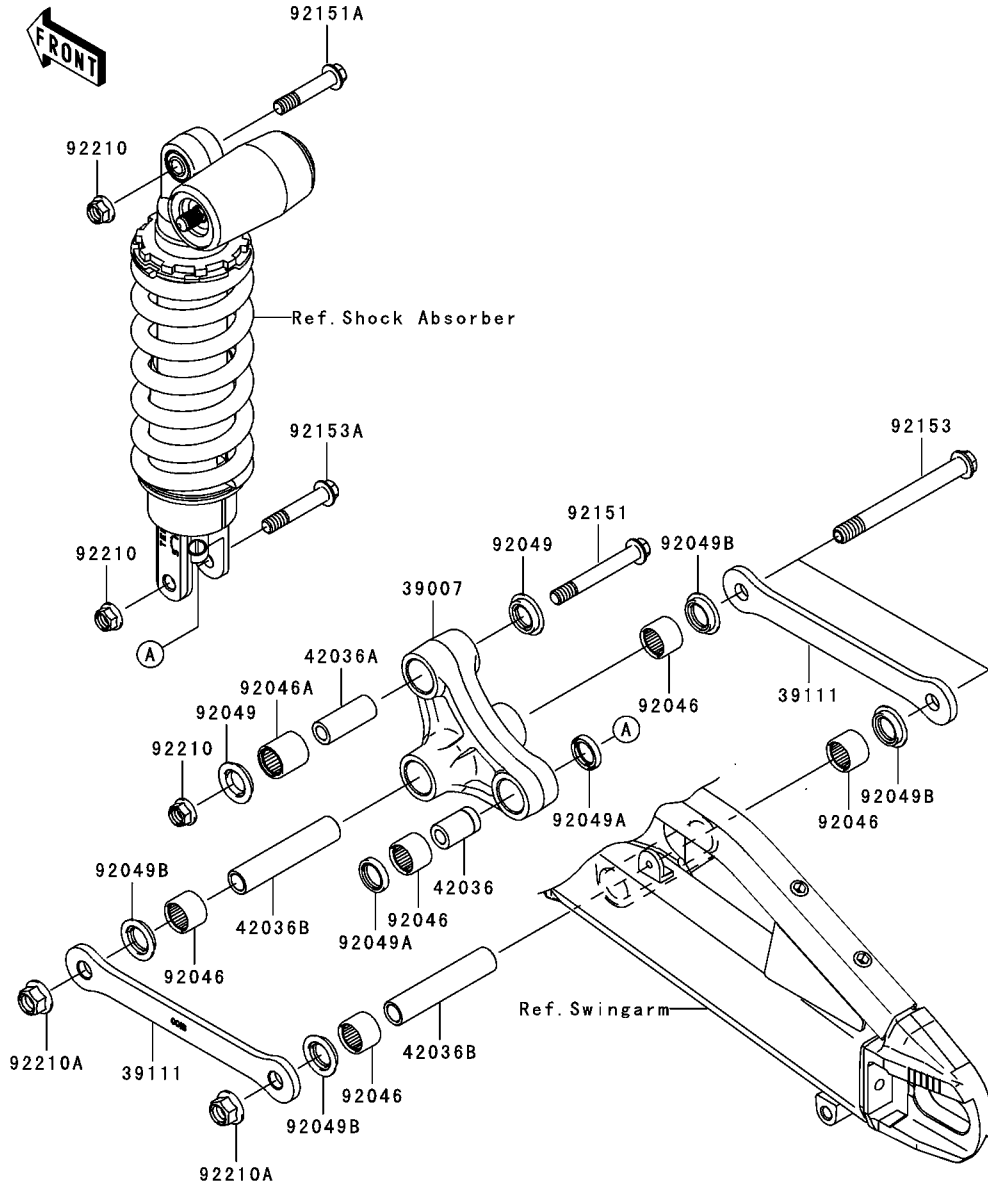

Ref. No.	Part No.	Description	Spec Code	Quantity-ZX636	
				'06	C6F
39007	39007-0045	ARM-SUSP,UNI TRAK			1
39111	39111-0018	ROD-TIE,SUSPENSION			2
42036	42036-1258	SLEEVE,10.1X18X30			1
42036A	42036-1342	SLEEVE,10.1X17X44.5			1
42036B	42036-1360	SLEEVE,12.1X18X90			2
92046	92046-1272	BEARING-NEEDLE,SFYZM182417			5
92046A	92046-1273	BEARING-NEEDLE,SFYZM172425			1
92049	92049-1223	SEAL-OIL,MHA17245.7F			2
92049A	92049-1225	SEAL-OIL,MHA18244			2
92049B	92049-1493	SEAL-OIL,KCR MF018N1			4
92151	92151-1600	BOLT,FLANGED,10X77			1
92151A	92151-1798	BOLT,FLANGED,10X51			1
92153	92153-0508	BOLT,FLANGED,12X117			2
92153A	92153-0663	BOLT,FLANGED,10X55			1
92210	92210-1139	NUT,LOCK,FLANGED,10MM			3
92210A	92210-1150	NUT,LOCK,FLANGED,12MM			2

This catalog covers:

'06 ZX636C6F Chassis

GRID NO.

E-9

This grid covers:

Footrests

F2160

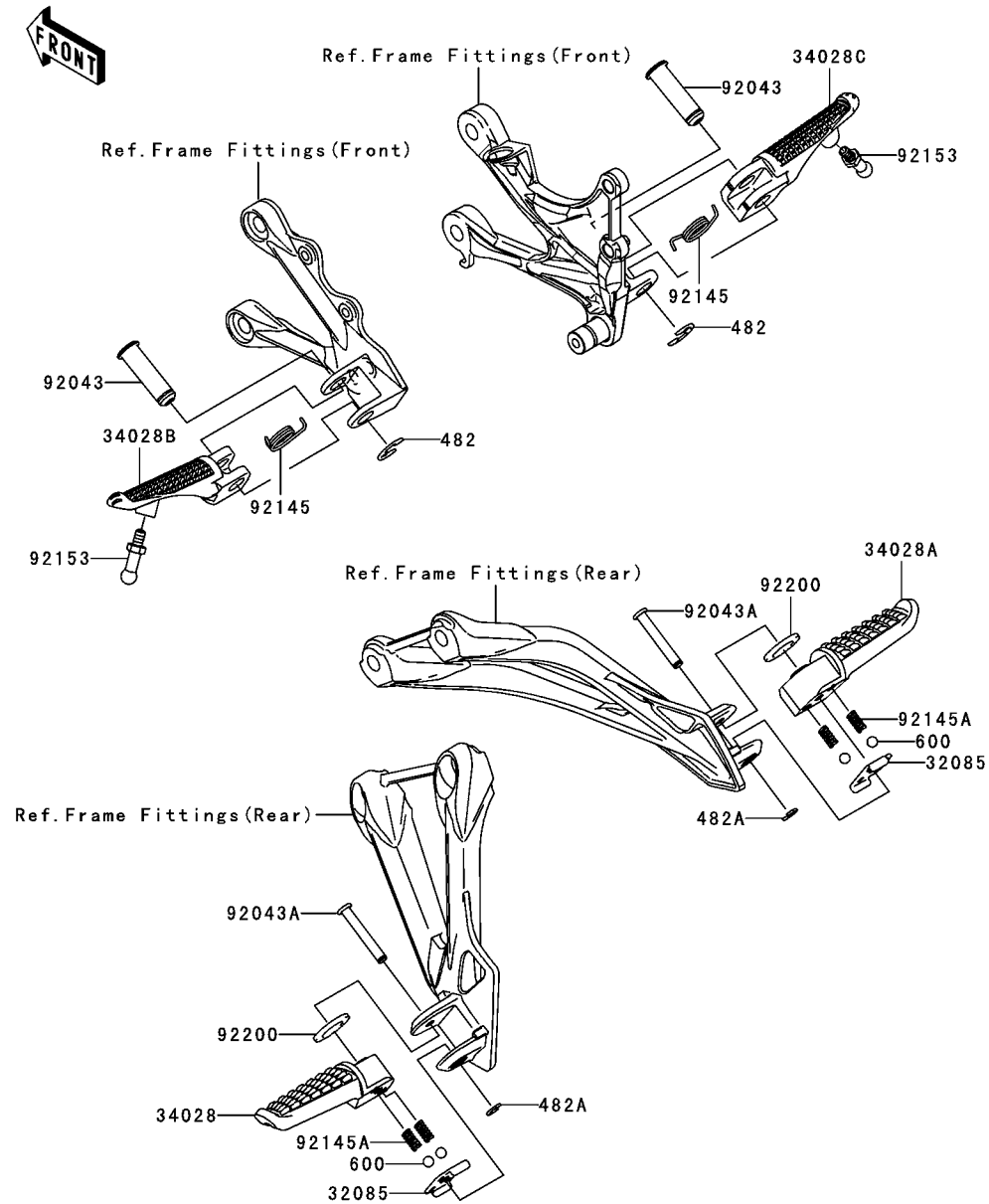

Ref. No.	Part No.	Description	Spec Code	Quantity-ZX636	
				'06	C6F
32085	32085-0047	STOPPER,REAR STEP		2	
34028	34028-0004	STEP,RR,LH		1	
34028A	34028-0005	STEP,RR,RH		1	
34028B	34028-0029	STEP,FR,LH		1	
34028C	34028-0030	STEP,FR,RH		1	
92043	92043-0028	PIN,12X36.5		2	
92043A	92043-1595	PIN,6X40		2	
92145	92145-0283	SPRING,STEP RETURN		2	
92145A	92145-1319	SPRING		4	
92153	92153-0303	BOLT,BANK SENSOR		2	
92200	92200-0043	WASHER,16X26X2.3		2	
482	482L0100	CIRCLIP-TYPE-E,10MM		2	
482A	482L5000	CIRCLIP-TYPE-E,5MM		2	
600	600A0800	BALL-STEEL,1/4"		4	

F2171

Ref. No.	Part No.	Description	Spec Code	Quantity-ZX636			
				'06			

14091	14091-0103-6Z	COVER,FRONT FENDER,LH,F.BLACK		1
14091A	14091-0104-6Z	COVER,FRONT FENDER,RH,F.BLACK		1
35004	35004-0034-H8	FENDER-FRONT,EBONY		1
35004A	35004-0034-725	FENDER-FRONT,M.F.R.TITANIUM		1
35004B	35004-0034-777	FENDER-FRONT,L.GREEN		1
92151	92151-1654	BOLT,SOCKET,6X14		4
92200	92200-1388	WASHER,6.5X14X1		4
92210	92210-1266	NUT,5MM		4
186	186L0514	BOLT-UPSET-WP,5X14		4

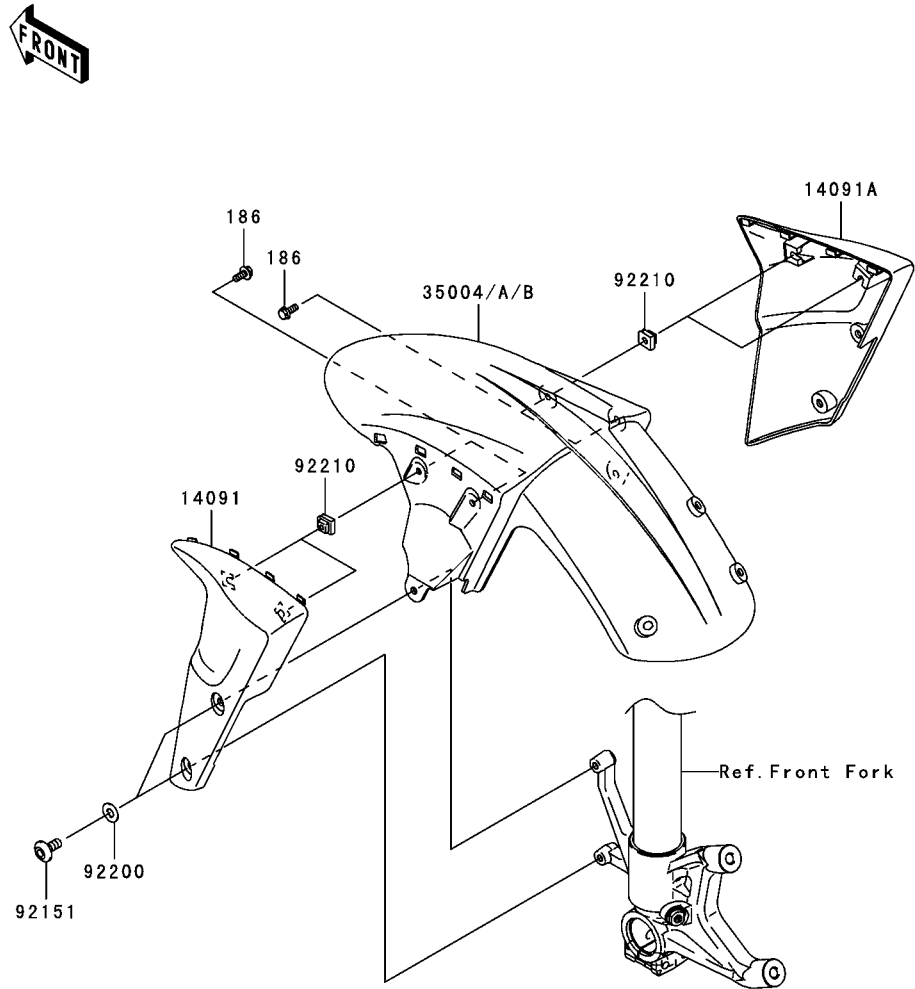

This catalog covers:

'06 ZX636C6F Chassis

GRID NO.

E-11

This grid covers:

Rear Fender(s)

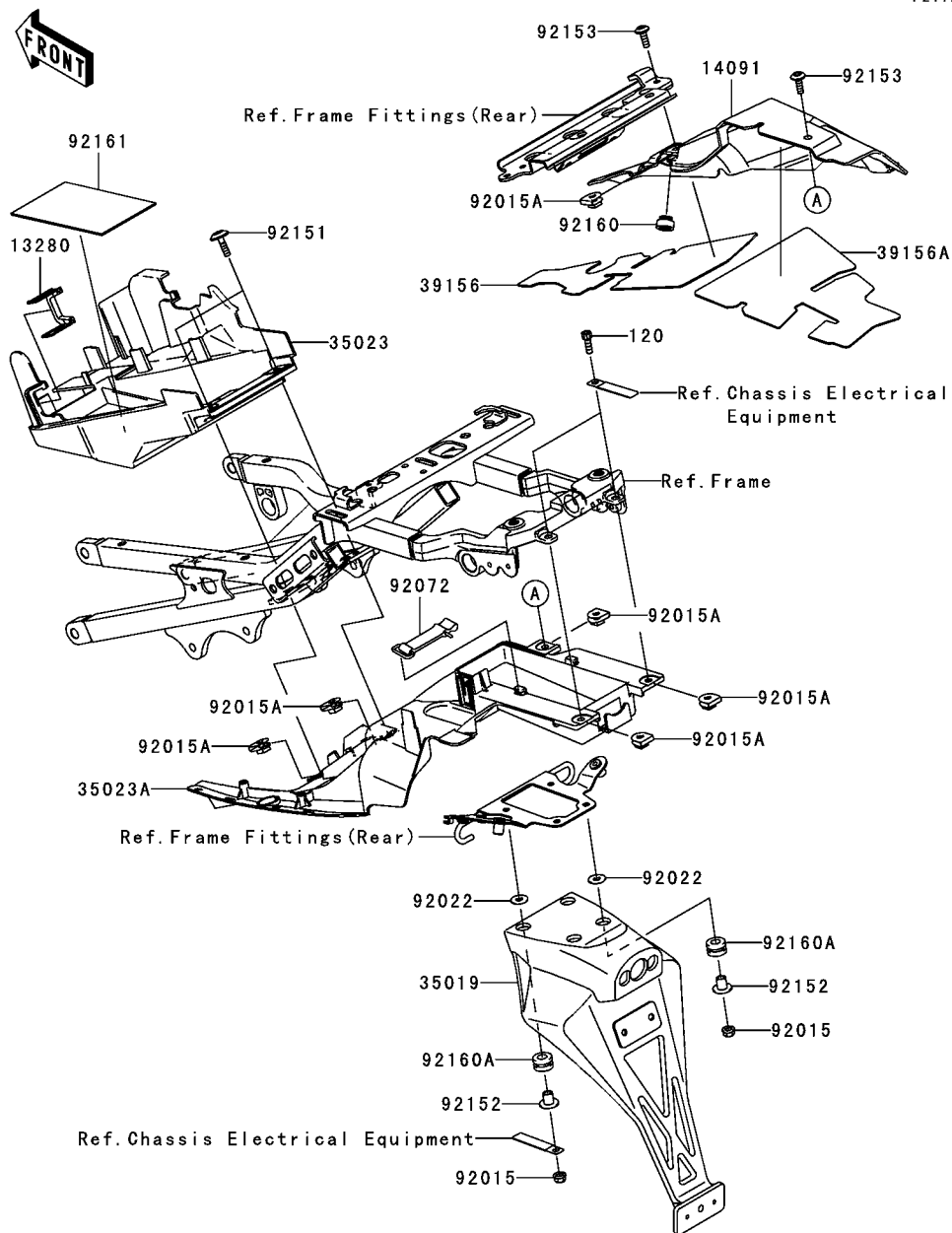

F2172

Ref. No.	Part No.	Description	Spec Code	Quantity-ZX636		
				'06		
				C6F		
13280	13280-0122	HOLDER,MAGNETIC SWITCH	1			
14091	14091-0336	COVER,HEAT GUARD	1			
35019	35019-0020	FLAP	1			
35023	35023-0038	FENDER-REAR,FR	1			
35023A	35023-0043	FENDER-REAR,RR	1			
39156	39156-0089	PAD,JOINT PIPE COVER,FR	1			
39156A	39156-0090	PAD,JOINT PIPE COVER,RR	1			
92015	92015-1603	NUT,LOCK,FLANGED,6MM	4			
92015A	92015-1904	NUT,CLIP,6MM	6			
92022	92022-1545	WASHER,7X18X1.2	AR			
92072	92072-1085	BAND	1			
92151	92151-1265	BOLT,6X22	2			
92152	92152-1074	COLLAR	4			
92153	92153-0816	BOLT,6X18	2			
92160	92160-1041	DAMPER	1			
92160A	92160-1167	DAMPER	4			
92161	92161-0243	DAMPER,BATTERY	1			
120	120S0618	BOLT-SOCKET,6X18	2			

F2190

Ref. No.	Part No.	Description	Spec Code	Quantity-ZX636			
				'06			

32043	32043-1484	BRACKET-STAND		1
34024	34024-0001	STAND-SIDE		1
92015	92015-1188	NUT,LOCK,10MM,BLACK		1
92144	92144-1818	SPRING,SIDE STAND		1
92151	92151-1797	BOLT,SIDE STAND		1
92151A	92151-1802	BOLT,FLANGED,10X25		2
92191	92191-1001	TUBE,13X16X60		1

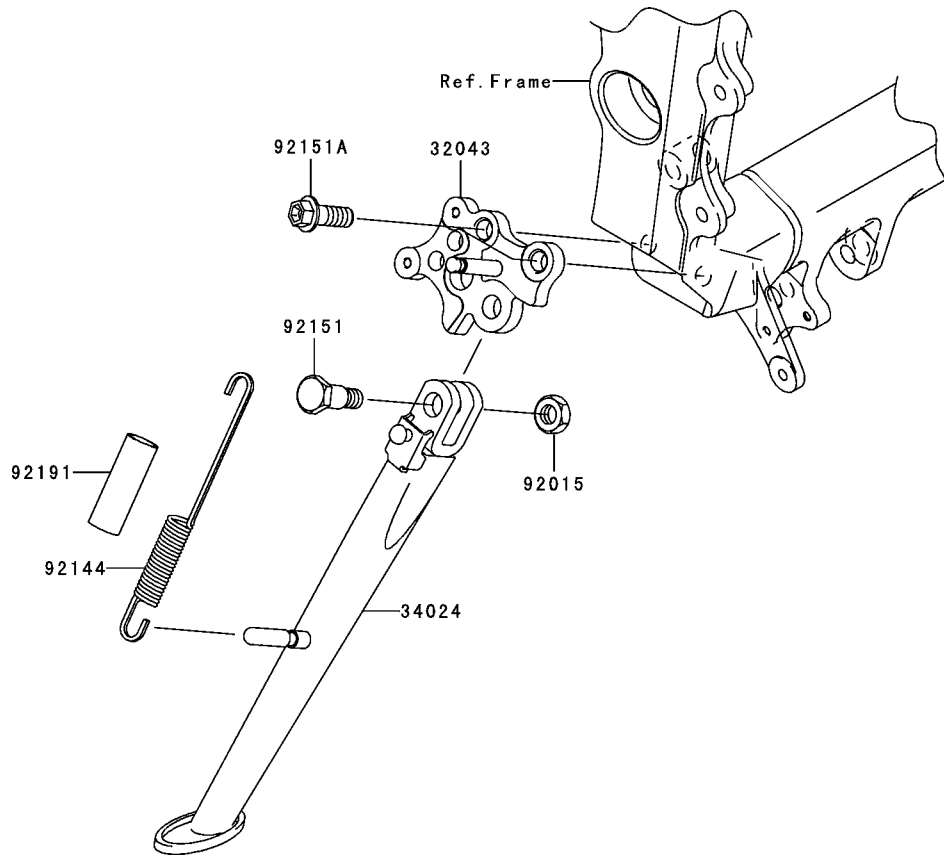

This catalog covers:

'06 ZX636C6F Chassis

GRID NO.

E-13

This grid covers:

Tires

F2210

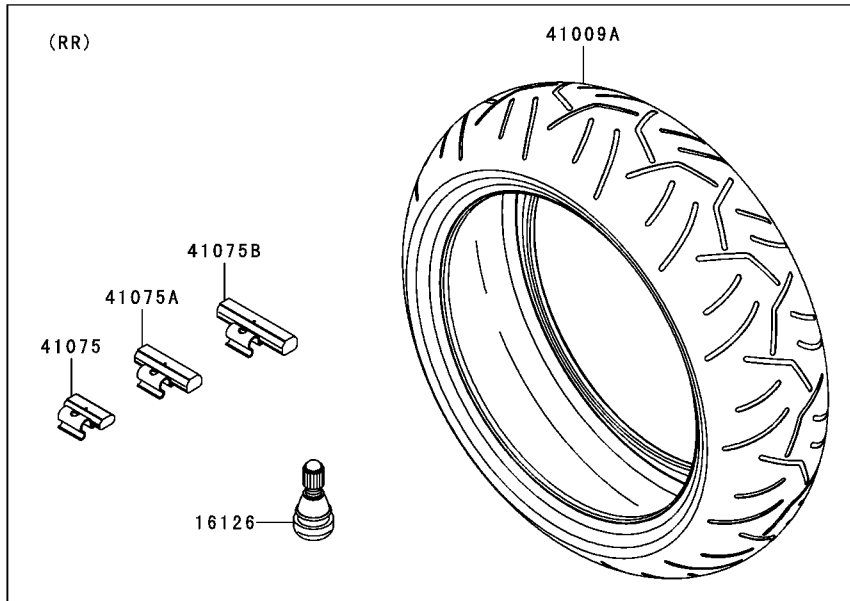
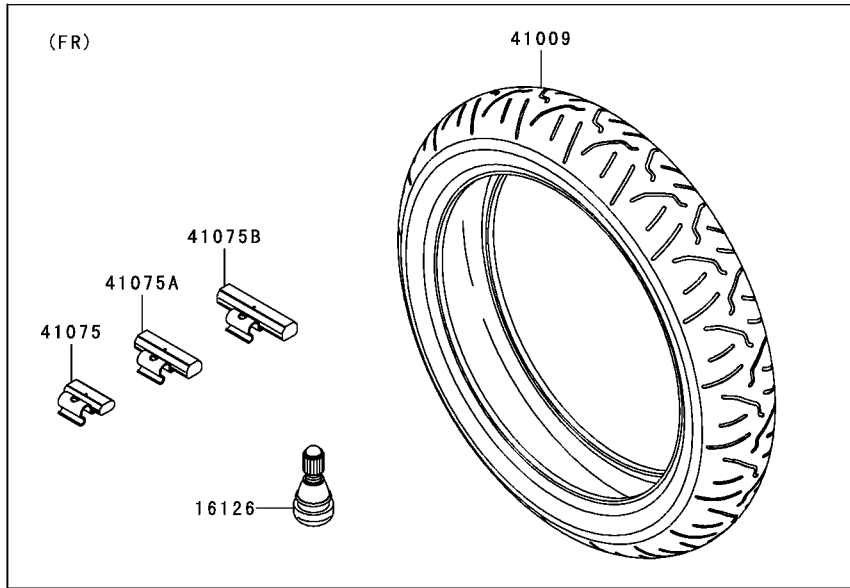

Ref. No.	Part No.	Description	Spec Code	Quantity-ZX636			
				'06			
16126	16126-1140	VALVE,TIRE					2
41009	41009-0054	TIRE,FR,120/65ZR17(56W),BT014F					1
41009A	41009-0055	TIRE,RR,180/55ZR17(73W),BT014R					1
41075	41075-0007	BALANCER-WHEEL,10G,SILVER					AR
41075A	41075-0008	BALANCER-WHEEL,20G,SILVER					AR
41075B	41075-0009	BALANCER-WHEEL,30G,SILVER					AR

F2230

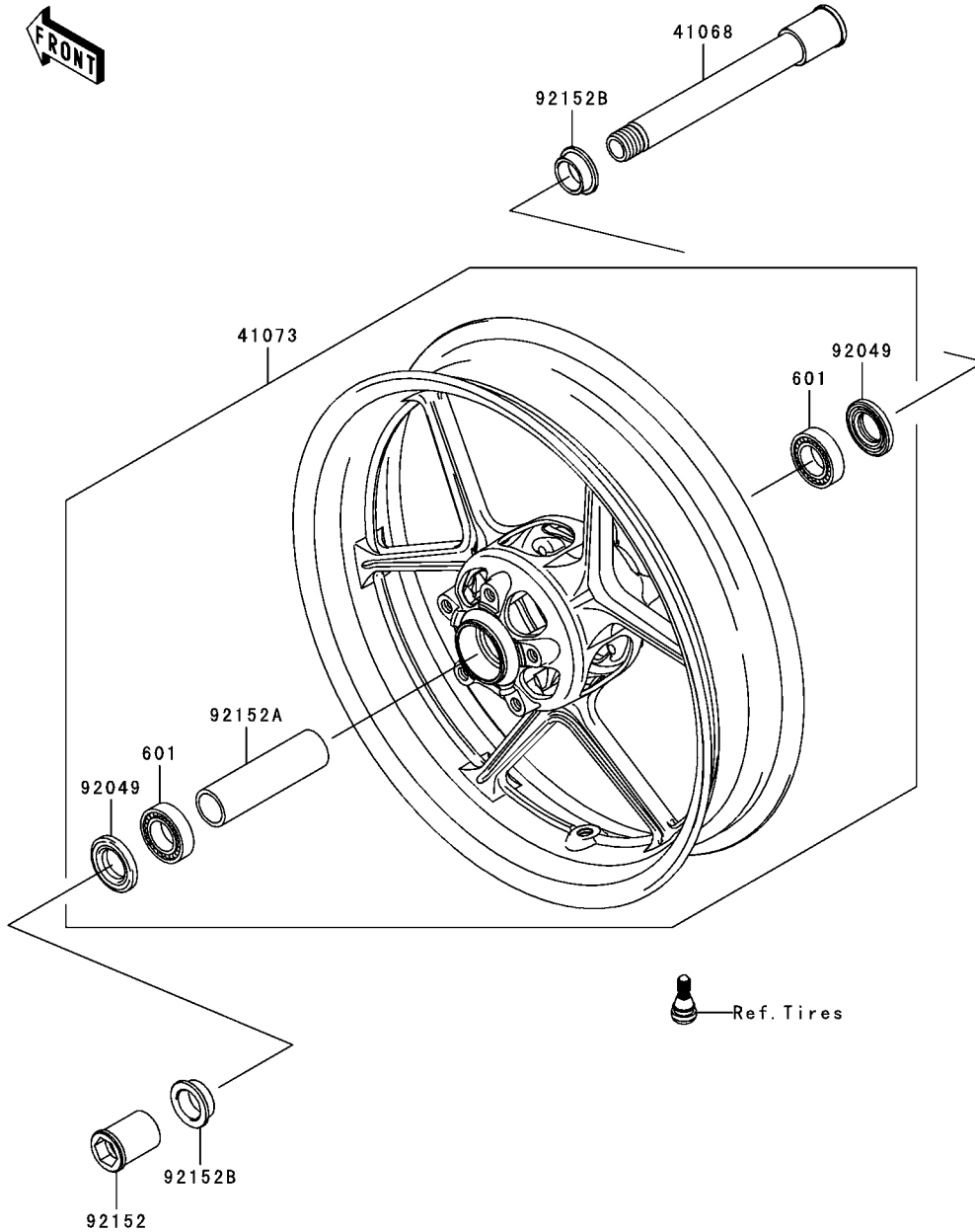

Ref. No.	Part No.	Description	Spec Code	Quantity-ZX636		
				'06		

41068	41068-0034	AXLE,FR		1
41073	41073-0039-2A	WHEEL-ASSY,FR,GRAYSTONE		1
92049	92049-1377	SEAL-OIL,B/JN 32 47 5		2
92152	92152-0240	COLLAR,FR AXLE,LH,L=44.5		1
92152A	92152-0242	COLLAR,FR HUB,L=115		1
92152B	92152-0289	COLLAR,FR AXLE,L=13		2
601	601B6005UU	BEARING-BALL,#6005UU		2

This catalog covers:

'06 ZX636C6F Chassis

GRID NO.

F-3

This grid covers:

Rear Hub

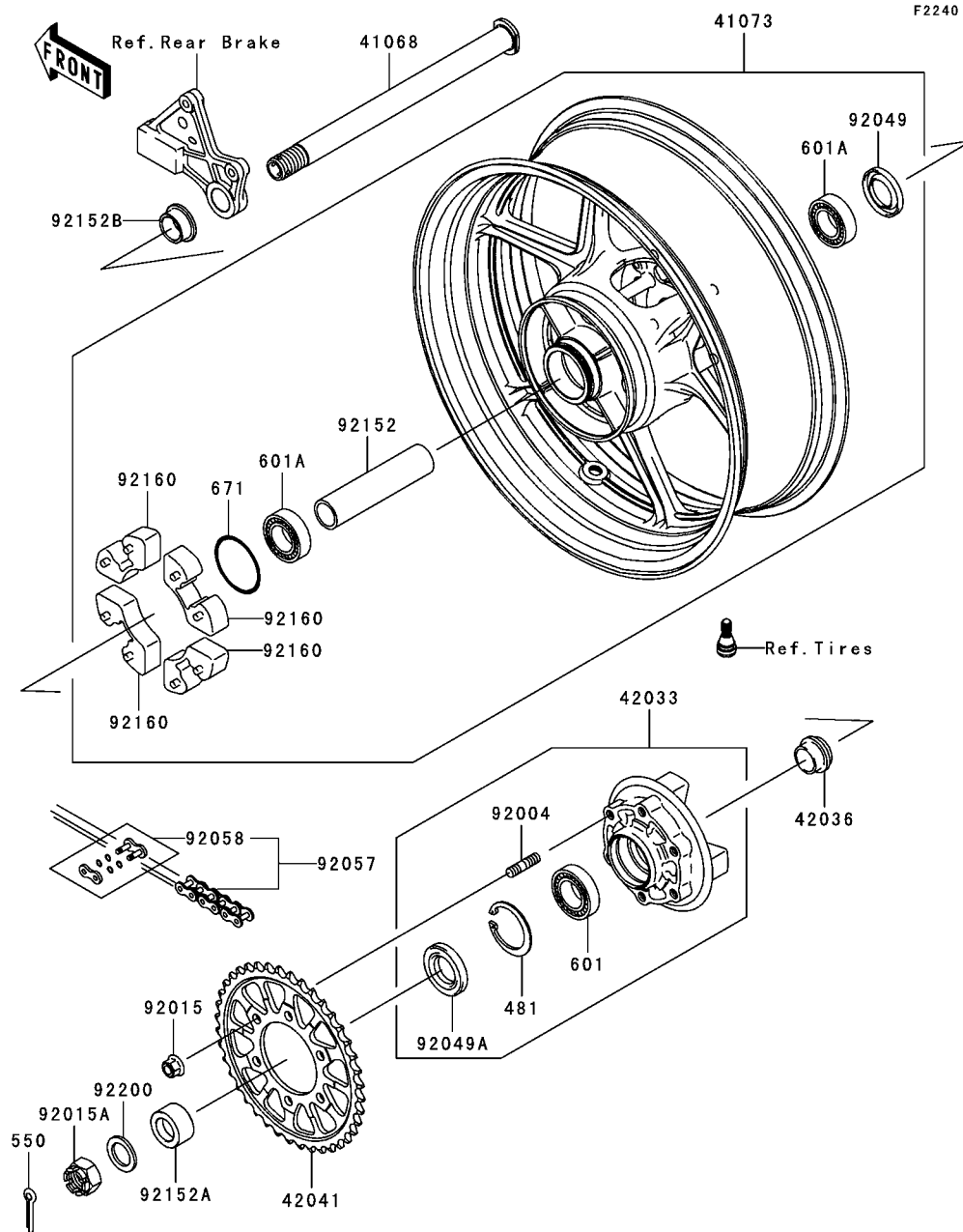

Ref. No.	Part No.	Description	Spec Code	Quantity-ZX636	
				'06	C6F
41068	41068-0035	AXLE,RR		1	
41073	41073-0074-2A	WHEEL-ASSY,RR,GRAYSTONE		1	
42033	42033-1213	COUPLING-ASSY,RR HUB		1	
42036	42036-1279	SLEEVE,RR HUB,L=22		1	
42041	42041-0017	SPROCKET-HUB,43T		1	
92004	92004-1275	STUD,10X19		6	
92015	92015-1335	NUT,FLANGED,10MM		6	
92015A	92015-1844	NUT,CASTLE,24MM		1	
92049	92049-1375	SEAL-OIL,RR HUB		1	
92049A	92049-1376	SEAL-OIL,PJN 40 55 8		1	
92057	92057-0089	CHAIN,DRIVE,EK520MVXL1X110L		1	
92058	92058-0007	JOINT-CHAIN,DRIVE		1	
92152	92152-0214	COLLAR,RR HUB,L=137		1	
92152A	92152-0244	COLLAR,RR AXLE,LH,L=21.5		1	
92152B	92152-0245	COLLAR,RR AXLE,RH,L=18		1	
92160	92160-1485	DAMPER,SHOCK,RR HUB		4	
92200	92200-1479	WASHER,25.5X38X3.2		1	
481	481J5500	CIRCLIP		1	
550	550D4040	PIN-COTTER,4.0X40		1	
601	601B6006G	BEARING-BALL,#6006G		1	
601A	601B6205UU	BEARING-BALL		2	
671	671B2560	O RING,60MM		1	

F2260

Ref. No.	Part No.	Description	Spec Code	Quantity-ZX636			
				'06			

13236	13236-0069	LEVER-COMP,BRAKE PEDAL		1
92022	92022-1282	WASHER,7X28X1.6		1
92022A	92022-326	WASHER,15.3X24X1		1
92145	92145-0230	SPRING,BRAKE PEDAL RETURN		1
92190	92190-1185	TUBE,16X19X30		1
180	180L0614	BOLT-UPSET-WS,6X14		1

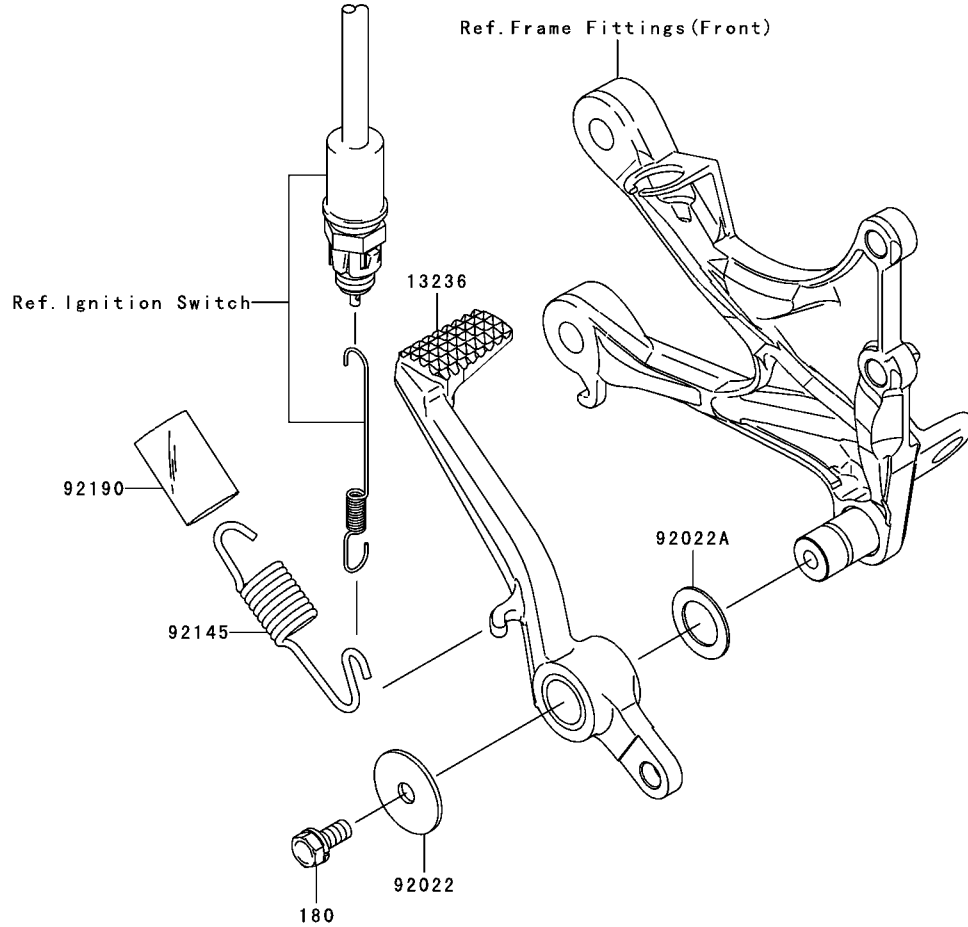



F2280

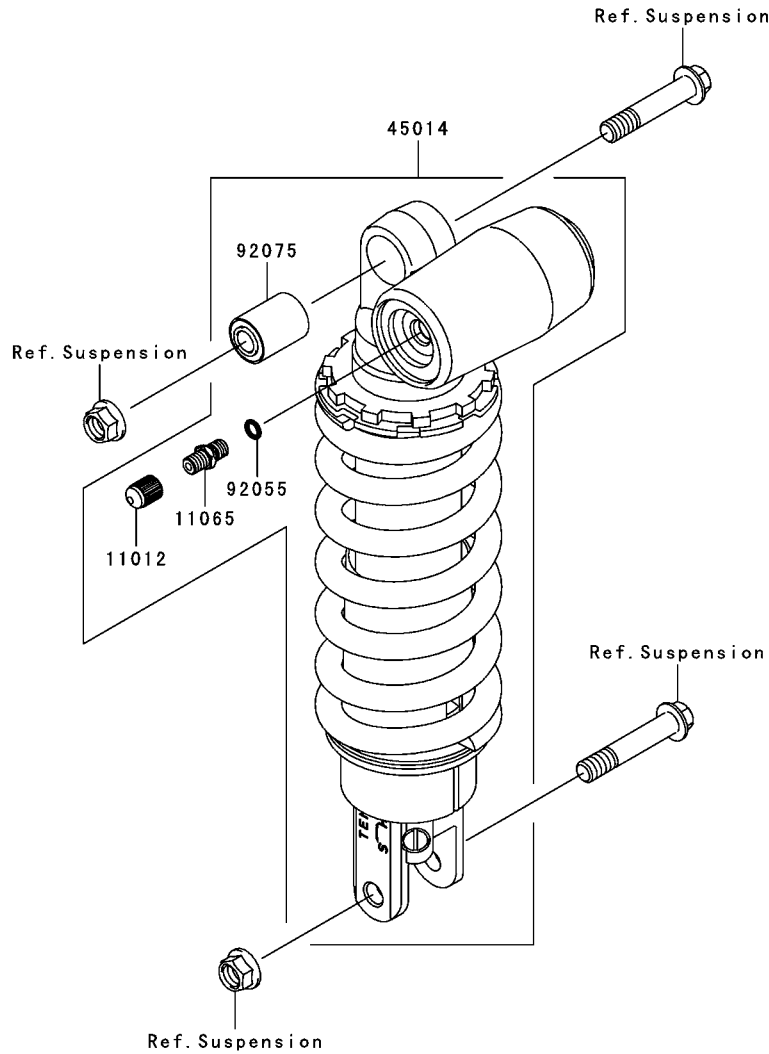

Ref. No.	Part No.	Description	Spec Code	Quantity-ZX636			
				'06			
11012	11012-1283	CAP					1
11065	11065-0009	CAP,AIR VALVE					1
45014	45014-0069	SHOCKABSORBER					1
92055	92055-0002	RING-O					1
92075	92075-1426	DAMPER,SHOCKABSORBER					1

This catalog covers:

'06 ZX636C6F Chassis

GRID NO.

F-6

This grid covers:

Front Master Cylinder

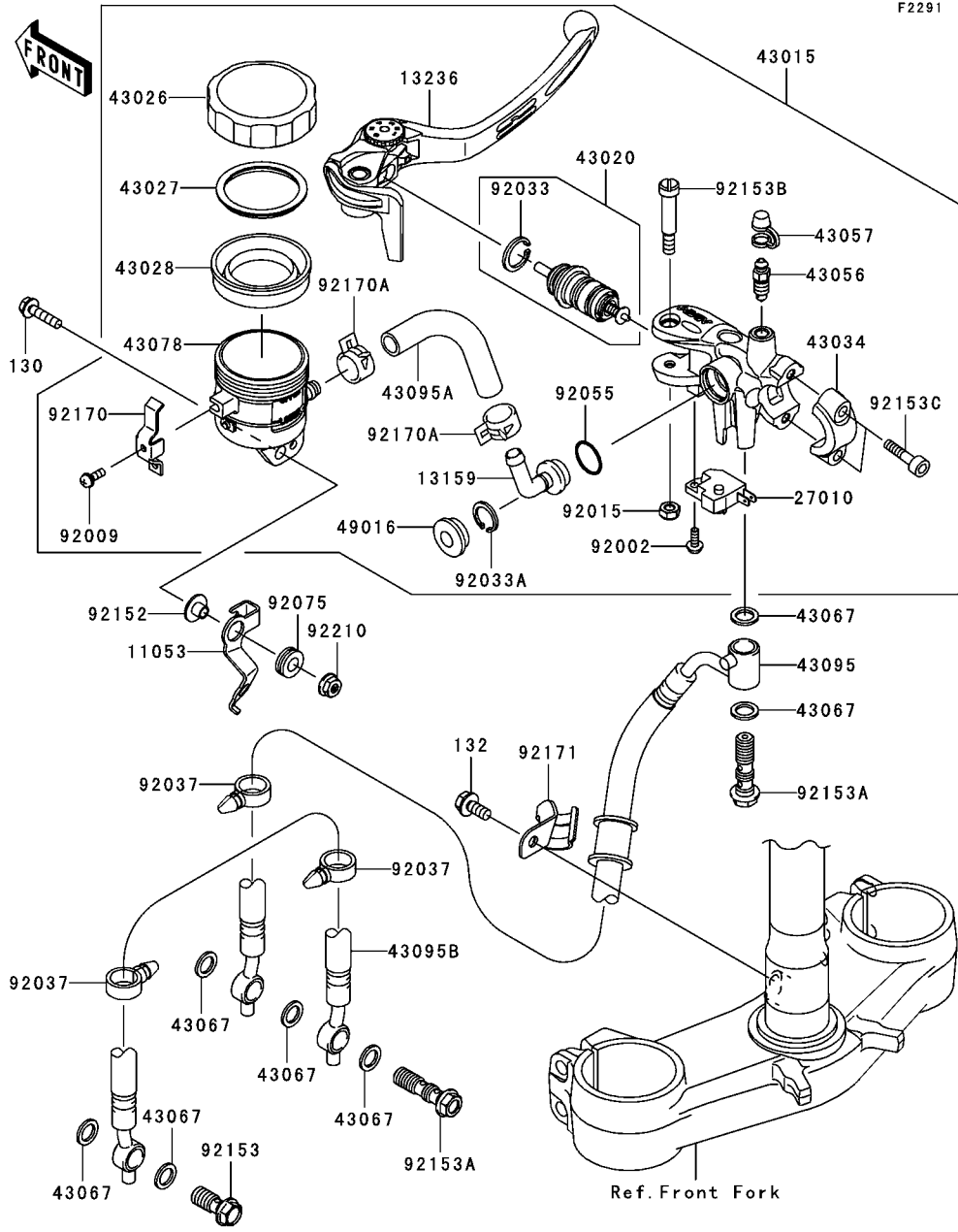

F2291

Ref. No.	Part No.	Description	Spec Code	Quantity-ZX636	
				'06	C6F
11053	11053-1545	BRACKET,RESERVOIR TANK,FR		1	
13159	13159-1061	CONNECTOR		1	
13236	13236-0083	LEVER-COMP,FRONT BRAKE		1	
27010	27010-0025	SWITCH,BRAKE		1	
43015	43015-0032	CYLINDER-ASSY-MASTER,FR		1	
43020	43020-0001	PISTON-COMP-BRAKE		1	
43026	43026-0005	CAP-BRAKE		1	
43027	43027-1051	PLATE-DIAPHRAGM		1	
43028	43028-1057	DIAPHRAGM,MASTER CYLINDER		1	
43034	43034-0002	HOLDER-BRAKE,MASTER CYLINDER		1	
43056	43056-1056	BREATHER-BRAKE		1	
43057	43057-1001	CAP-BREATHER		1	
43078	43078-1099	RESERVOIR		1	
43095	43095-0069	HOSE-BRAKE,FR		1	
43095A	43095-0081	HOSE-BRAKE,FR MASTER CYLINDER		1	
43095B	43095-0125	HOSE-BRAKE,FR		1	
49016	49016-1147	COVER-SEAL		1	
43067	43067-001	WASHER,10.5X15X1.5		7	
92002	92002-1323	BOLT,SCREW,4X12		1	
92009	92009-1570	SCREW		1	
92015	92015-1191	NUT,LOCK,6MM,BLACK		1	
92033	92033-0034	RING-SNAP		1	
92033A	92033-1186	RING-SNAP,20.5MM		1	
92037	92037-1827	CLAMP,HOSE		3	
92055	92055-1251	RING-O,MASTER CYLINDER		1	
92075	92075-161	DAMPER		1	
92152	92152-0017	COLLAR		1	
92153	92153-0627	BOLT,OIL,L=23		1	
92153A	92153-0628	BOLT,OIL,L=37		2	
92153B	92153-0868	BOLT,LEVER		1	
92153C	92153-0911	BOLT		2	
92170	92170-1090	CLAMP		1	
92170A	92170-1091	CLAMP,HOSE		2	
92171	92171-0406	CLAMP,BRAKE HOSE		1	
92210	92210-0007	NUT,FLANGED,5MM		1	
130	130L0520	BOLT-FLANGED,5X20		1	
132	132J0612	BOLT-FLANGED-SMALL,6X12		1	

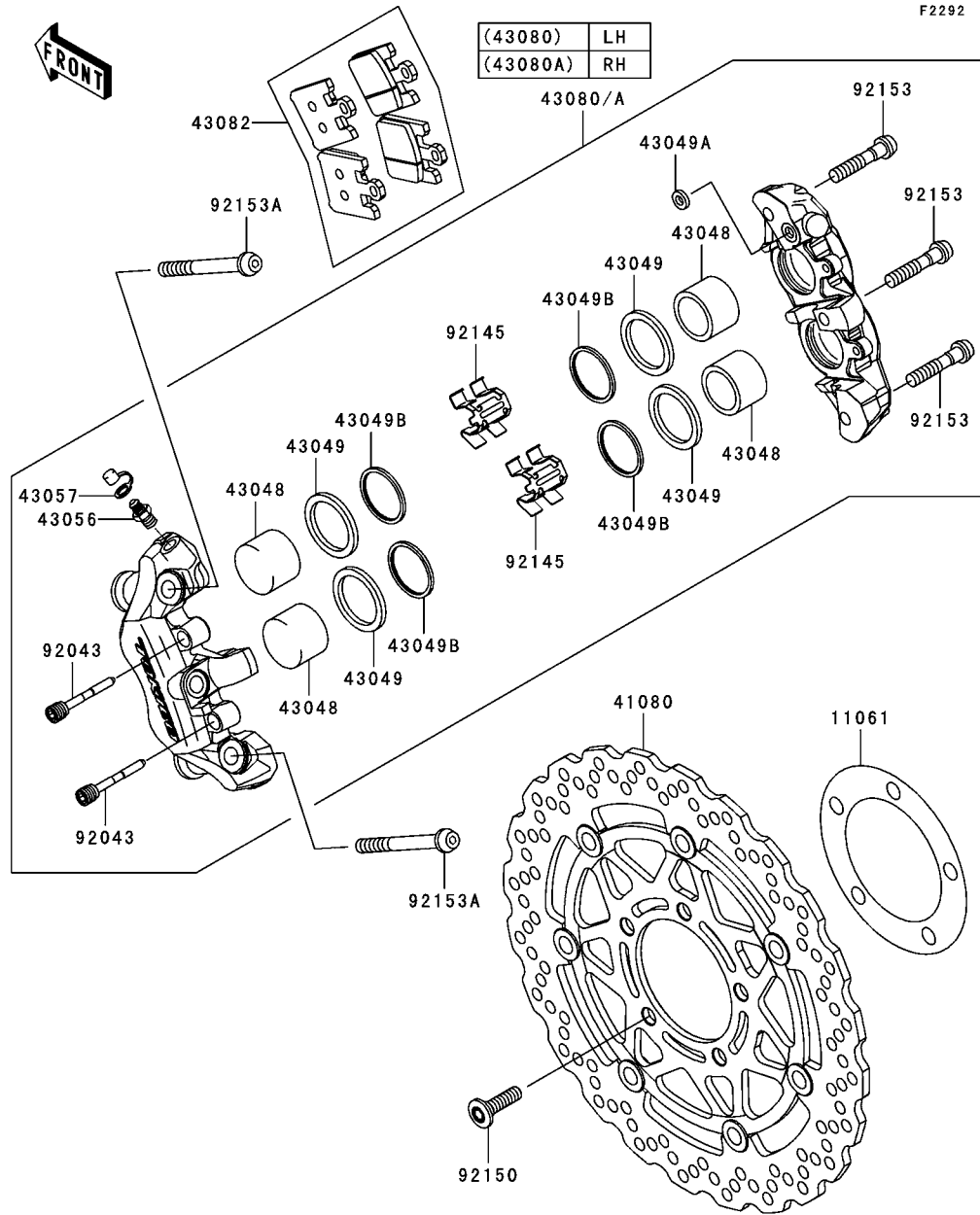

Ref. No.	Part No.	Description	Spec Code	Quantity-ZX636	
				'06	C6F
11061	11061-0029	GASKET,DISC PLATE		2	
41080	41080-0067-488	DISC,FR,HOUSING GOLD+DISC SIL		2	
43048	43048-0004	PISTON-CALIPER		8	
43049	43049-0003	PACKING,PISTON		8	
43049A	43049-1004	PACKING,SEAL,6.5X11.5X2.2		2	
43049B	43049-1107	PACKING,WIPER		8	
43056	43056-1054	BREATHER-BRAKE		2	
43057	43057-003	CAP-BREATHER		2	
43080	43080-0012-483	CALIPER-SUB-ASSY,FR,LH,GOLD		1	
43080A	43080-0013-483	CALIPER-SUB-ASSY,FR,RH,GOLD		1	
43082	43082-0037	PAD-ASSY-BRAKE		2	
92043	92043-1709	PIN,PAD		4	
92145	92145-1568	SPRING,PAD		4	
92150	92150-1771	BOLT,SOCKET,8X30		10	
92153	92153-0360	BOLT,SOCKET,8X40		6	
92153A	92153-0577	BOLT,SOCKET,10X60		4	

F2293

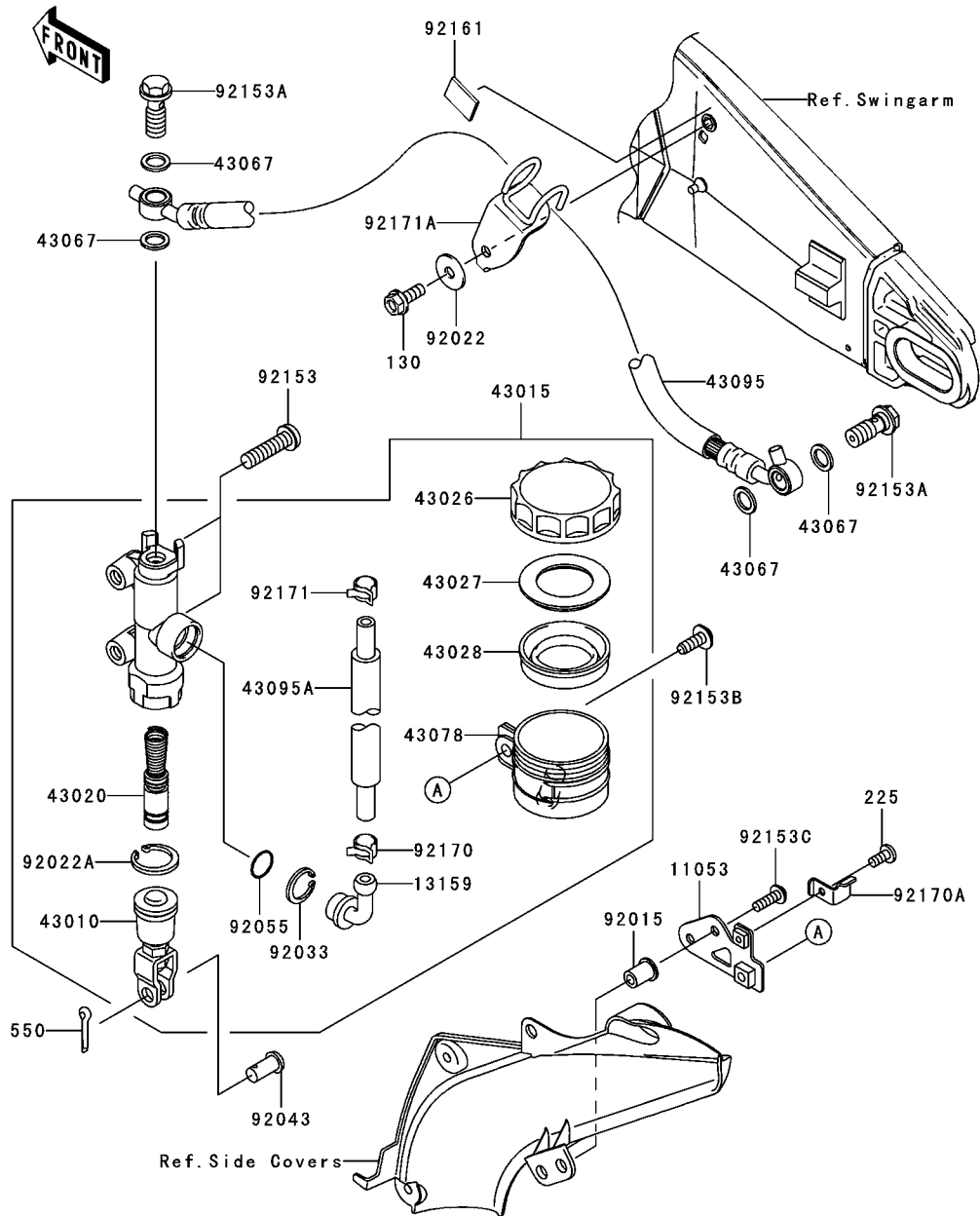

Ref. No.	Part No.	Description	Spec Code	Quantity-ZX636	
				'06	C6F
11053	11053-1398	BRACKET,RESERVOIR TANK,RR		1	
13159	13159-1056	CONNECTOR		1	
43010	43010-1062	ROD-ASSY-BRAKE		1	
43015	43015-0033	CYLINDER-ASSY-MASTER,RR		1	
43020	43020-1094	PISTON-COMP-BRAKE		1	
43026	43026-1051	CAP-BRAKE		1	
43027	43027-1051	PLATE-DIAPHRAGM		1	
43028	43028-1057	DIAPHRAGM,MASTER CYLINDER		1	
43067	43067-001	WASHER,10.5X15X1.5		4	
43078	43078-1165	RESERVOIR,RR MASTER CYLINDER		1	
43095	43095-0070	HOSE-BRAKE,RR		1	
43095A	43095-0170	HOSE-BRAKE,RR MASTER CYLINDER		1	
92015	92015-1757	NUT,WELL,5MM		2	
92022	92022-1346	WASHER,6.5X20X1.6,BLACK		1	
92022A	92022-1601	WASHER,CIRCRIP		1	
92033	92033-1186	RING-SNAP,20.5MM		1	
92043	92043-1303	PIN,8MM		1	
92055	92055-1251	RING-O,MASTER CYLINDER		1	
92153	92153-0393	BOLT,SOCKET,8X30		2	
92153A	92153-0627	BOLT,OIL,L=23		2	
92153B	92153-0817	BOLT,8X16		1	
92153C	92153-1244	BOLT,SOCKET,5X16		2	
92161	92161-0273	DAMPER		1	
92170	92170-1091	CLAMP,HOSE		1	
92170A	92170-1879	CLAMP,RESERVOIR TANK CAP		1	
92171	92171-0463	CLAMP,HOSE		1	
92171A	92171-0480	CLAMP,BRAKE HOSE		1	
130	130L0616	BOLT-FLANGED,6X16		1	
225	225F0412	SCREW-PAN-WSP-CROS,4X12		1	
550	550D2015	PIN-COTTER,2.0X15		1	

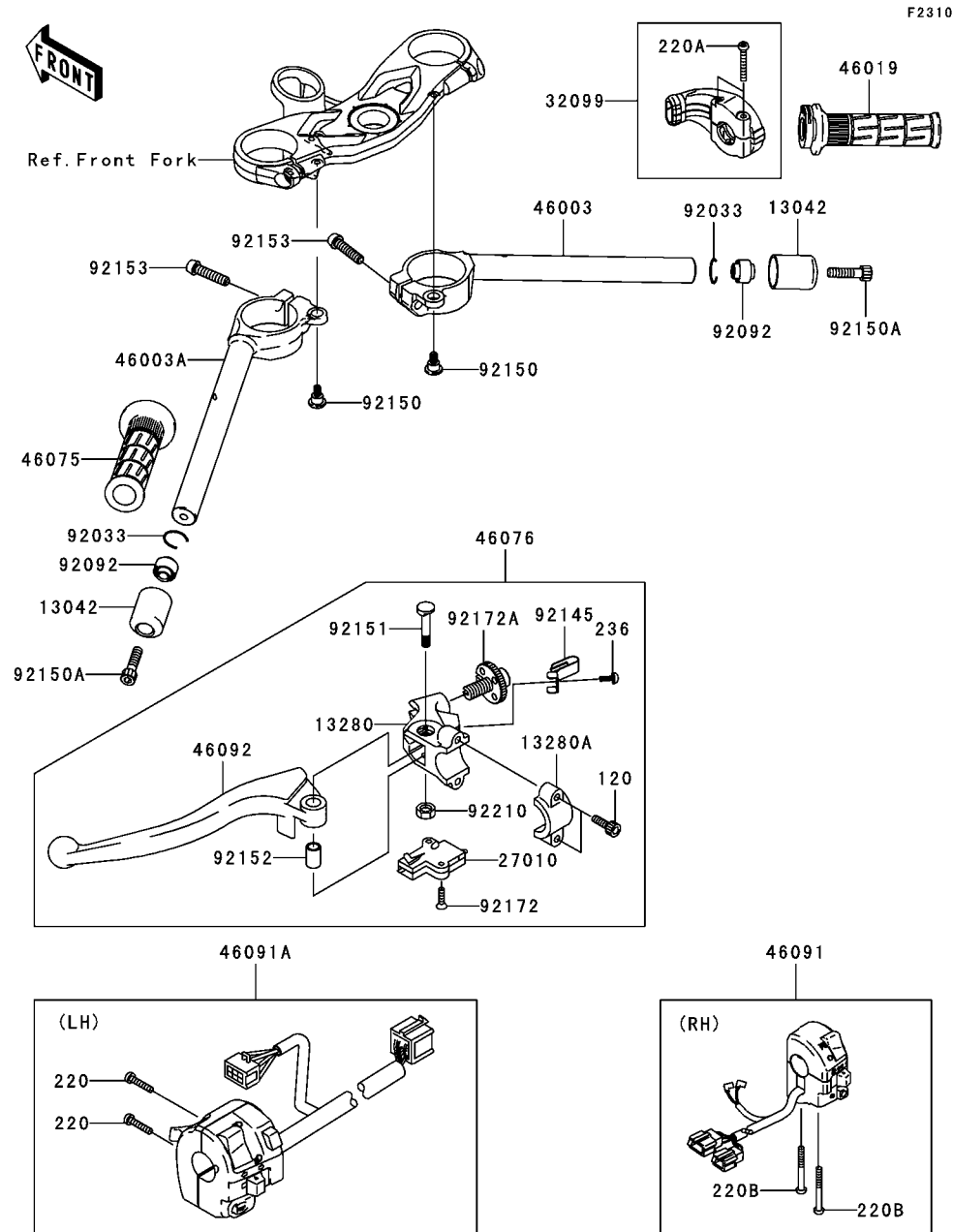

Ref. No.	Part No.	Description	Spec Code	Quantity-ZX636	
				'06	C6F
13042	13042-1133	WEIGHT,HANDLE		2	
13280	13280-0034	HOLDER,CLUTCH LEVER		1	
13280A	13280-0035	HOLDER,CLUTCH LEVER		1	
27010	27010-1492	SWITCH,CLUTCH		1	
32099	32099-1193	CASE,THROTTLE CABLE		1	
46003	46003-0068	HANDLE,RH		1	
46003A	46003-1590	HANDLE,LH		1	
46019	46019-0001	GRIP-ASSY,THROTTLE		1	
46075	46075-1144	GRIP,LH		1	
46076	46076-0024	LEVER-ASSY-GRIP,CLUTCH		1	
46091	46091-0040	HOUSING-ASSY-CONTROL,RH		1	
46091A	46091-0053	HOUSING-ASSY-CONTROL,LH		1	
46092	46092-0006	LEVER-GRIP,CLUTCH		1	
92033	92033-1102	RING-SNAP,OD=22.2		2	
92092	92092-1075	BUSHING-RUBBER,HANDLE		2	
92145	92145-1286	SPRING		1	
92150	92150-1090	BOLT,6MM		2	
92150A	92150-1604	BOLT,SOCKET,8X30		2	
92151	92151-1523	BOLT		1	
92152	92152-0103	COLLAR		1	
92153	92153-0907	BOLT,SOCKET,8X35		2	
92172	92172-0183	SCREW,3X16		2	
92172A	92172-1060	SCREW,ADJUST NUT		1	
92210	92210-0006	NUT,LOCK,6MM		1	
120	120T0620	BOLT-SOCKET,6X20		2	
220	220C0525	SCREW-PAN-CROS,5X25		2	
220A	220C0535	SCREW-PAN-CROS,5X35		2	
220B	220C0545	SCREW-PAN-CROS,5X45		2	
236	236C0410	SCREW-PAN-WSP-CROS,4X10		1	

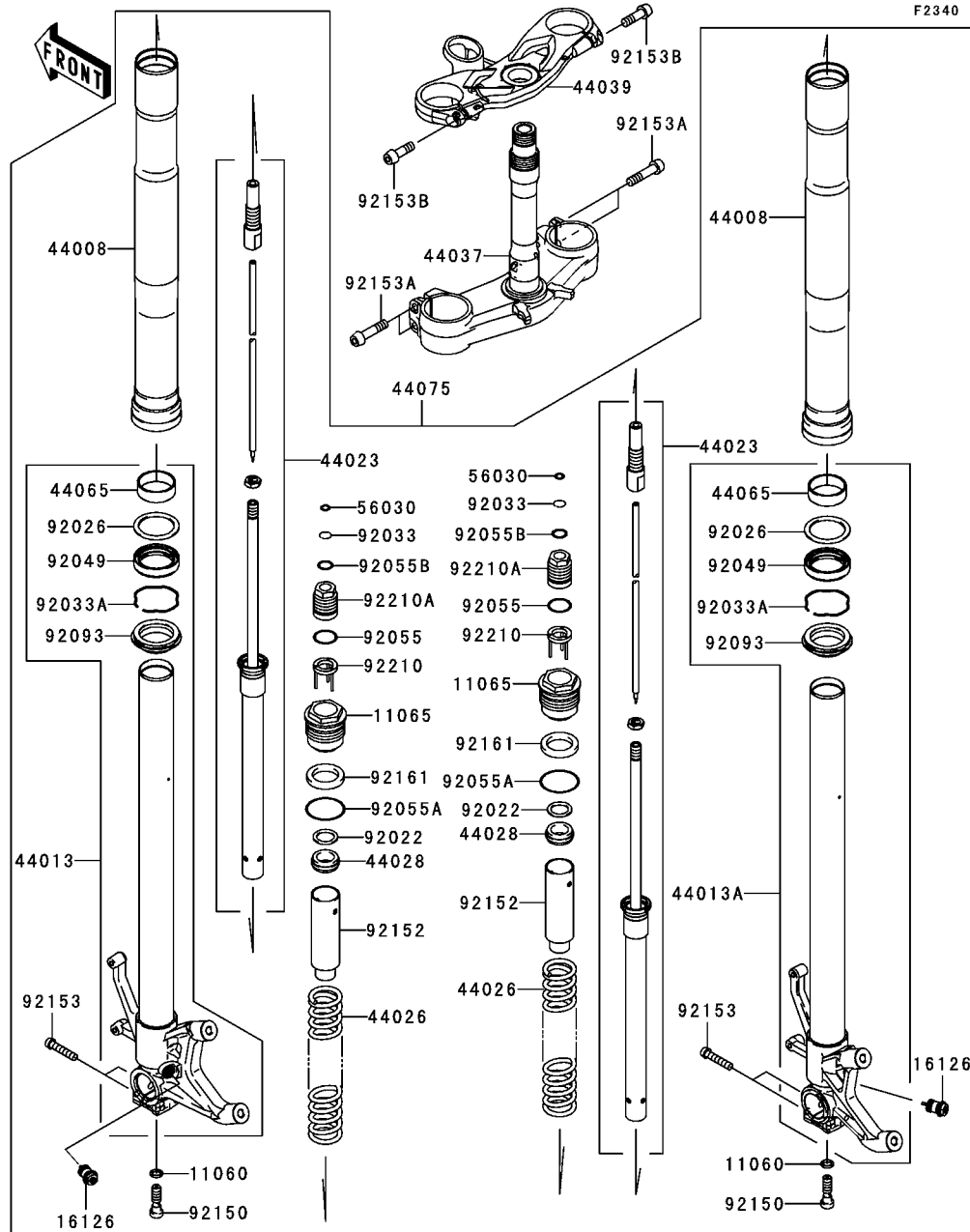

Ref. No.	Part No.	Description	Spec Code	Quantity-ZX636		
				'06	C6F	
11060	11060-1180	GASKET,FORK CYLINDER BOLT		2		
11065	11065-0142	CAP,FORK BOLT		2		
16126	16126-0016	VALVE		2		
44008	44008-0012	PIPE-FORK OUTER		2		
44013	44013-0022	PIPE-FORK INNER,LH		1		
44013A	44013-0023	PIPE-FORK INNER,RH		1		
44023	44023-0020	CYLINDER-SET-FORK		2		
44026	44026-0051	SPRING-FRONT FORK		2		
44028	44028-1083	GUIDE-FORK SPRING		2		
44037	44037-0020	HOLDER-FORK UNDER		1		
44039	44039-0018	HOLDER-FORK UPPER		1		
44065	44065-0001	BUSHING-FRONT FORK,GUIDE		2		
44075	44075-0109	DAMPER-SET-FORK		1		
56030	56030-0006	LABEL		2		
92022	92022-1713	WASHER,SPRING SEAT		2		
92026	92026-0070	SPACER		2		
92033	92033-0002	RING-SNAP		2		
92033A	92033-1222	RING-SNAP		2		
92049	92049-0058	SEAL-OIL		2		
92055	92055-0003	RING-O		2		
92055A	92055-1497	RING-O,FORK CAP		2		
92055B	92055-1498	RING-O		2		
92093	92093-1268	SEAL,FORK		2		
92150	92150-1514	BOLT,FORK CYLINDER		2		
92152	92152-0263	COLLAR		2		
92153	92153-0853	BOLT		4		
92153A	92153-0854	BOLT		4		
92153B	92153-0855	BOLT		2		
92161	92161-0006	DAMPER		2		
92210	92210-0019	SPRING ADJUST PLATE		2		
92210A	92210-0189	NUT		2		

This catalog covers:
'06 ZX636C6F Chassis

GRID NO. This grid covers:
F-13 Fuel Tank(2/2)

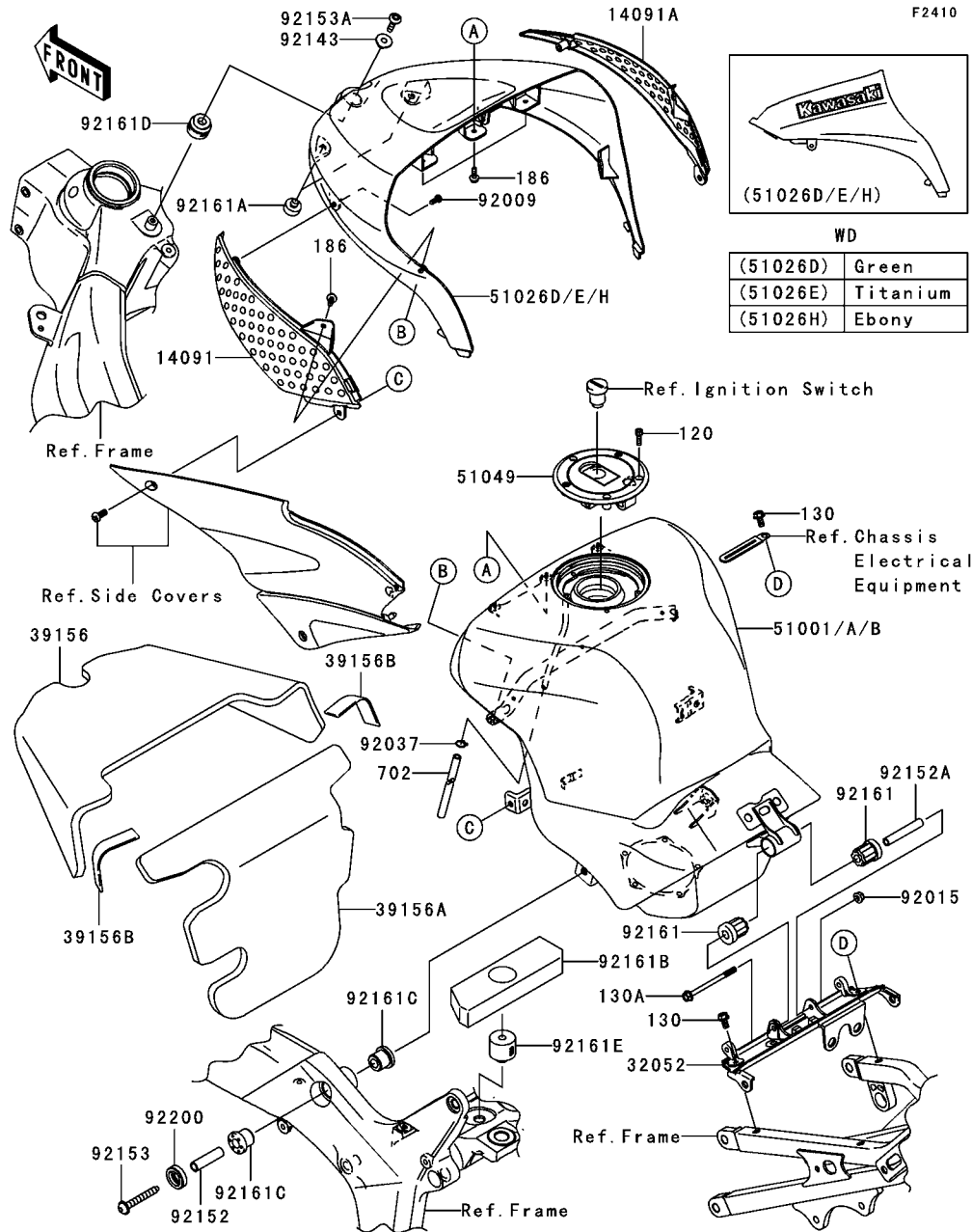

Ref. No.	Part No.	Description	Spec Code	Quantity-ZX636		
				'06		
186	186H0514	BOLT-UPSET-WP,5X14		5		
702	702A06850	TUBE-RUBBER,6X850		1		

F-14

Seat

F2510

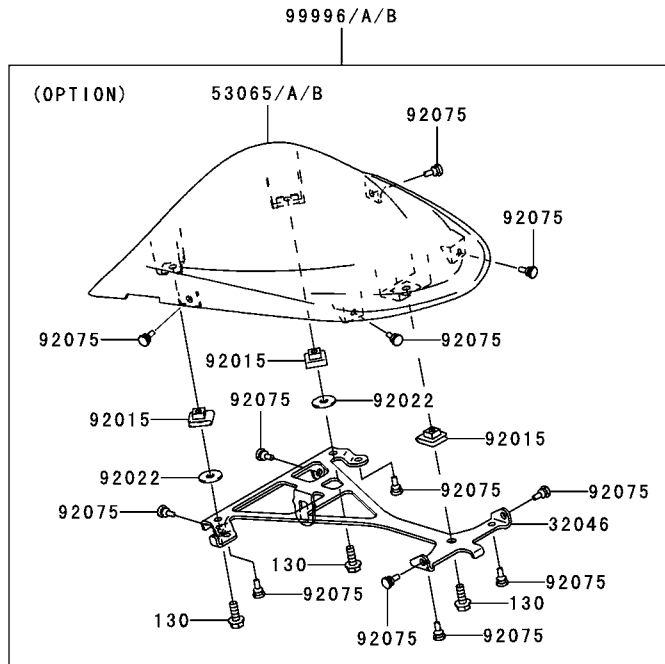
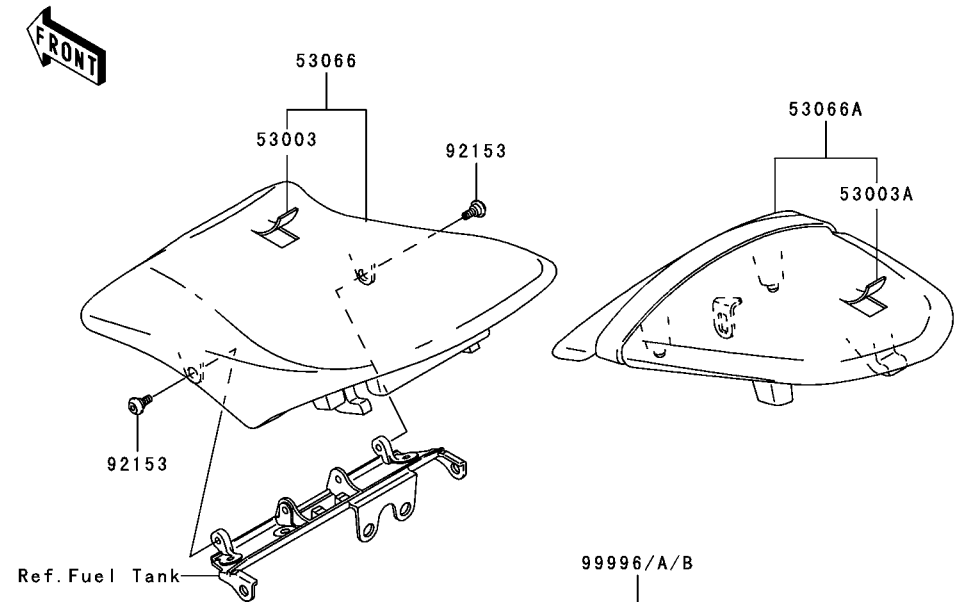

Ref. No.	Part No.	Description	Spec Code	Quantity-ZX636		
				'06		
	C6F					
32046	32046-0064 (OPTION)	BRACKET-SEAT,SEAT COVER		1		
53003	53003-0039-MA	LEATHER,FRONT SEAT,BLACK		1		
53003A	53003-0040-MA	LEATHER,REAR SEAT,BLACK		1		
53065	53065-0005-H8 (OPTION)	COVER SEAT,EBONY		1		
53065A	53065-0005-725 (OPTION)	COVER SEAT,M.F.R.TITANIUM		1		
53065B	53065-0005-777 (OPTION)	COVER SEAT,L.GREEN		1		
53066	53066-0084-MA	SEAT-ASSY,FR,BLACK		1		
53066A	53066-0099-MA	SEAT-ASSY,RR,W/BAND,BLACK		1		
92015	92015-1531 (OPTION)	NUT,CLAMP,6MM		3		
92022	92022-1557 (OPTION)	WASHER,6.5X20X1.6		2		
92075	92075-1808 (OPTION)	DAMPER		12		
92153	92153-0489	BOLT,SOCKET,6MM		2		
99996	99996-1348-H8 (OPTION)	KIT,SINGLE SEAT COVER,EBONY		1		
99996A	99996-1348-725 (OPTION)	KIT,SINGLE SEAT COVER,TITANIUM		1		
99996B	99996-1348-777 (OPTION)	KIT,SINGLE SEAT COVER,L.GREEN		1		
130	130L0616 (OPTION)	BOLT-FLANGED,6X16		3		

This catalog covers:
'06 ZX636C6F Chassis

GRID NO. This grid covers:
G-3 Meter(s)

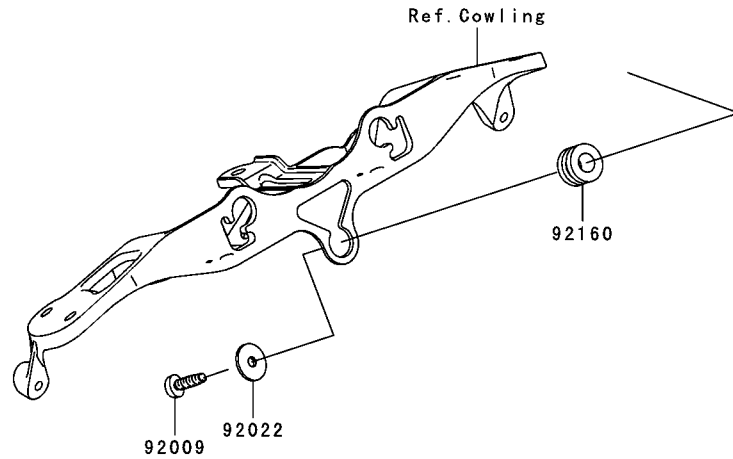
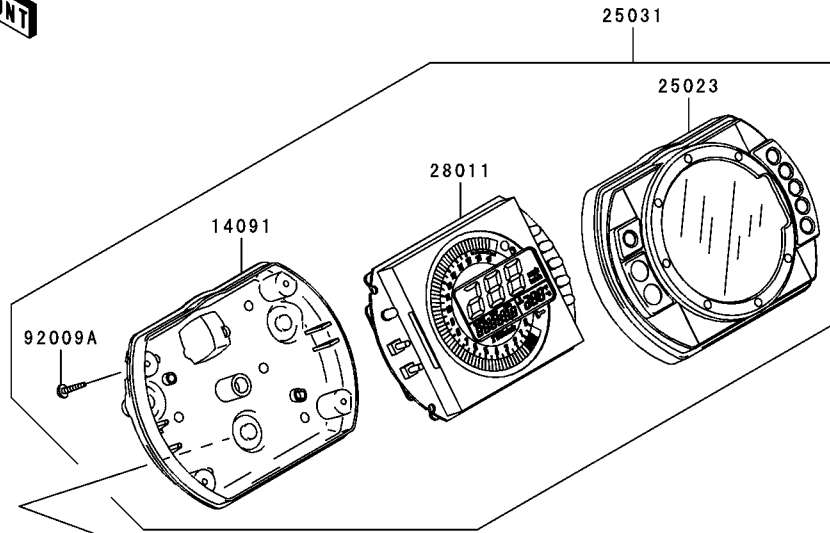

F2530

Ref. No.	Part No.	Description	Spec Code	Quantity-ZX636			
				'06			
14091	14091-1569	COVER,METER,LWR					1
25023	25023-1268	COVER-METER CASE,UPP					1
25031	25031-0059	METER-ASSY,LCD					1
28011	28011-0024	METER,LCD					1
92009	92009-1197	SCREW,TAPPING,5X14					3
92009A	92009-1592	SCREW,TAPPING,3X14					5
92022	92022-1405	WASHER,5.5X20X1.2					3
92160	92160-1167	DAMPER					3

This catalog covers:

'06 ZX636C6F Chassis

GRID NO.

G-4

This grid covers:

Cables

F2540

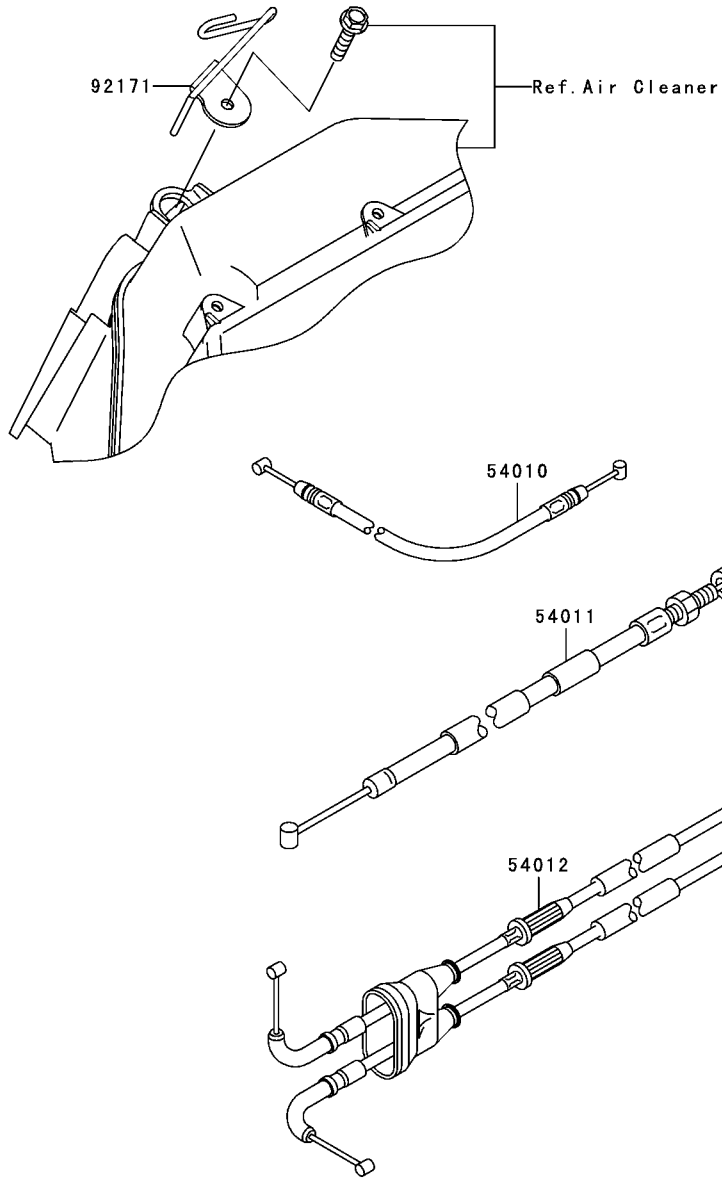

Ref. No.	Part No.	Description	Spec Code	Quantity-ZX636			
				'06			
54010	54010-0030	CABLE,SEAT LOCK					1
54011	54011-0050	CABLE-CLUTCH					1
54012	54012-0132	CABLE-THROTTLE					1
92171	92171-0447	CLAMP,CABLE					1

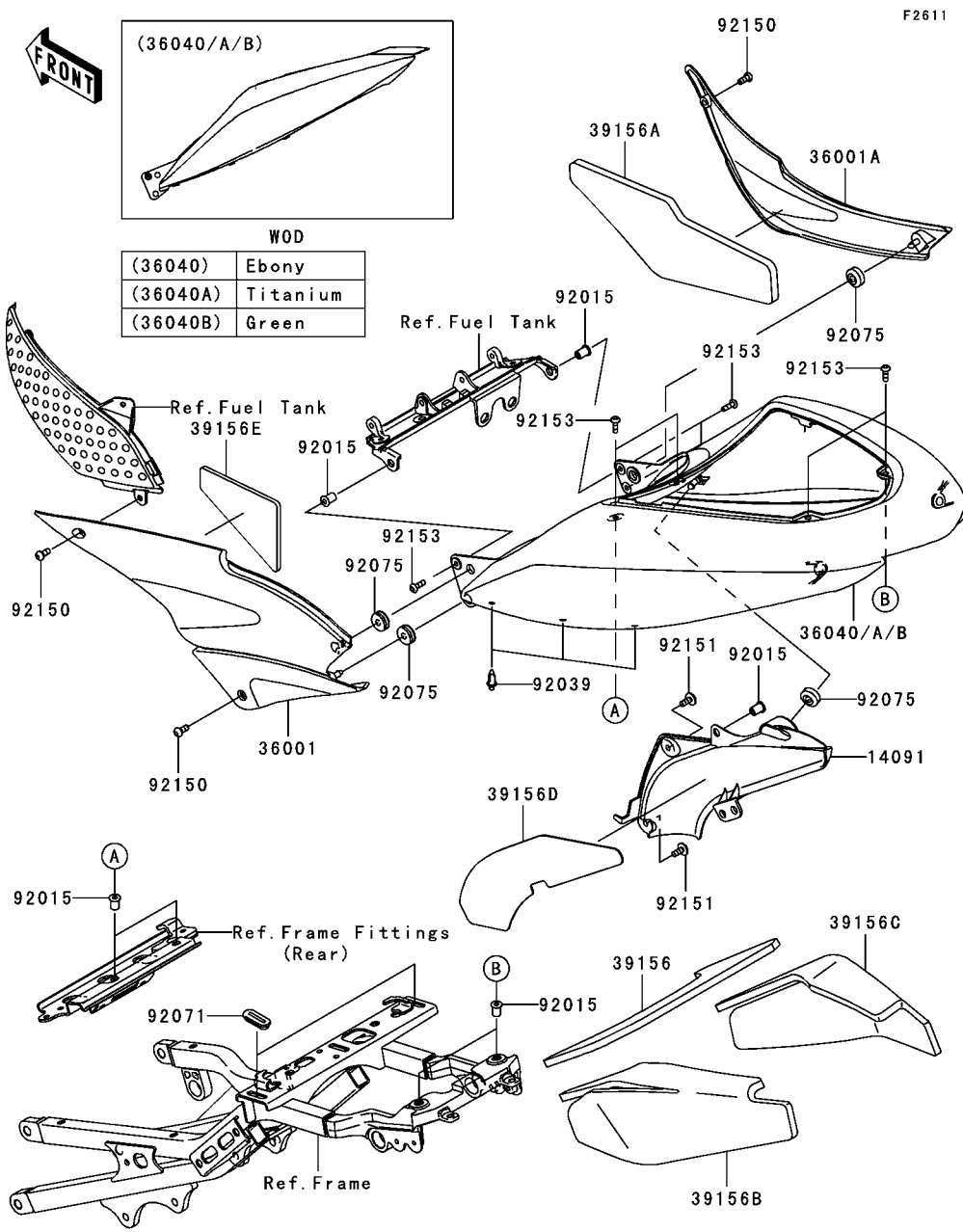

F2611

Ref. No.	Part No.	Description	Spec Code	Quantity-ZX636		
				'06		
				C6F		
14091	14091-0293	COVER,JOINT PIPE		1		
36001	36001-0042	COVER-SIDE,LH		1		
36001A	36001-0043	COVER-SIDE,RH		1		
36040	36040-0016-H8	COVER-TAIL,EBONY		1		
36040A	36040-0016-725	COVER-TAIL,M.F.R.TITANIUM		1		
36040B	36040-0016-777	COVER-TAIL,L.GREEN		1		
39156	39156-0074	PAD,TAIL COVER,RR		1		
39156A	39156-0085	PAD,SIDE COVER,RH		1		
39156B	39156-0086	PAD,TAIL COVER,LH		1		
39156C	39156-0087	PAD,TAIL COVER,RH		1		
39156D	39156-0088	PAD,JOINT PIPE COVER		1		
39156E	39156-0091	PAD,SIDE COVER,LH		1		
92015	92015-1757	NUT,WELL,5MM		7		
92039	92039-0015	RIVET		3		
92071	92071-1187	GROMMET		2		
92075	92075-1067	DAMPER		4		
92150	92150-1836	BOLT,SOCKET,6X14		3		
92151	92151-1654	BOLT,SOCKET,6X14		2		
92153	92153-1244	BOLT,SOCKET,5X16		7		

This catalog covers:
'06 ZX636C6F Chassis

GRID NO. This grid covers:
G-6 Chain Cover

F2650

Ref. No.	Part No.	Description	Spec Code	Quantity-ZX636			
				'06			
36014	36014-0020	CASE-CHAIN				1	
92071	92071-0020	GROMMET				1	
92151	92151-1654	BOLT, SOCKET, 6X14				3	

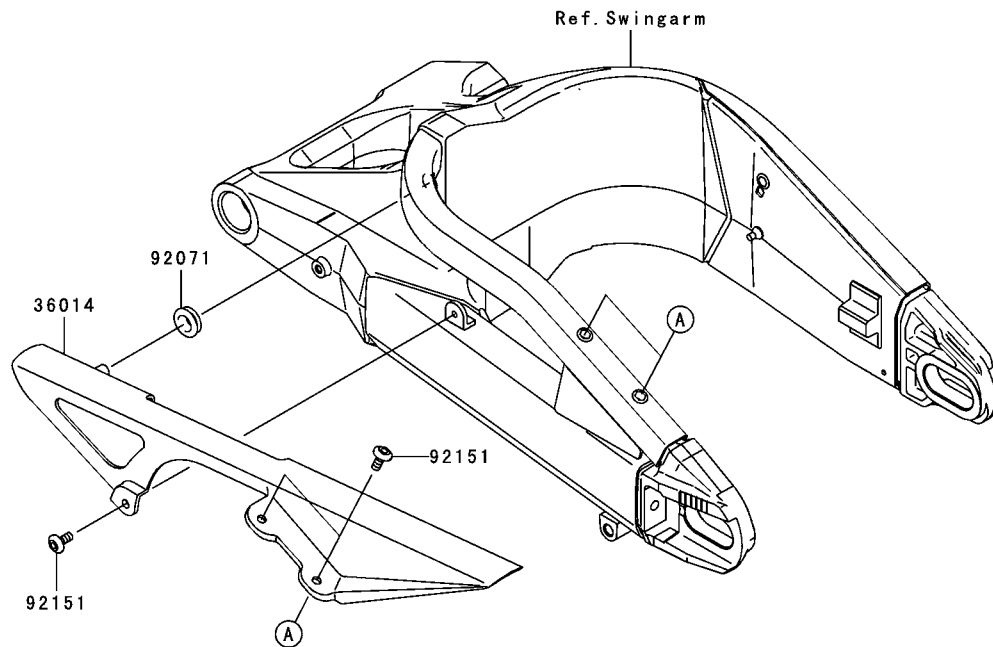

F2710

Ref. No.	Part No.	Description	Spec Code	Quantity-ZX636			
				'06			
23004	23004-0037	LAMP-HEAD				1	
92009	92009-3830	SCREW,6X15				2	
92069	92069-1016	BULB,12V 5W				2	
92069A	92069-1126	BULB,12V 55W,H7				2	
92172	92172-0175	SCREW,TAPPING,5X16				4	

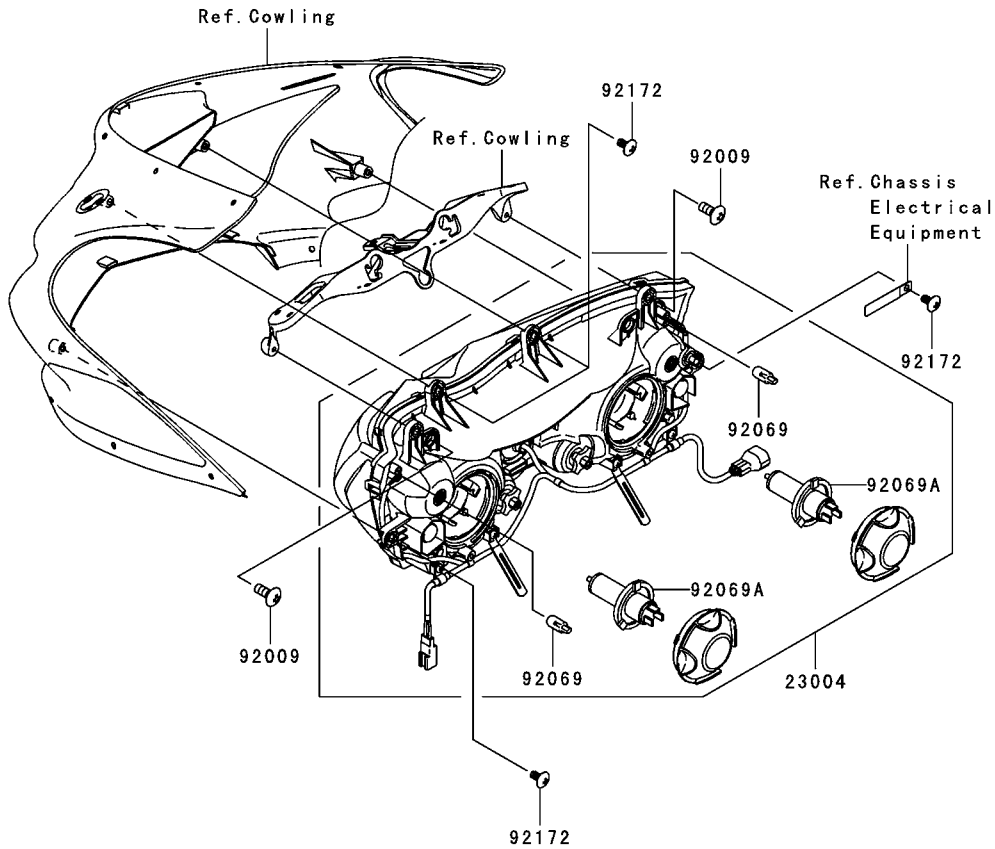

This catalog covers:

'06 ZX636C6F Chassis

GRID NO.

G-8

This grid covers:

Taillight(s)

F2720

Ref. No.	Part No.	Description	Spec Code	Quantity-ZX636			
				'06			
				C6F			
11051	11051-1503	BRACKET,LICENSE				1	
14025	14025-1725	COVER,LICENSE LAMP				1	
23016	23016-1200	LAMP-ASSY,LICENSE				1	
23025	23025-0013	LAMP-TAIL				1	
23026	23026-1064	LENS,LICENSE LAMP				1	
23035	23035-1066	REFLECTOR-LAMP,LICENSE				1	
25009	25009-004	WASHER,5.2X16X1.2				2	
92002	92002-1831	BOLT,TAPPING,5X25				2	
92009	92009-1378	SCREW,TAPPING,4X20				2	
92015	92015-1757	NUT,WELL,5MM				2	
92022	92022-1581	WASHER,5.5X20X1.2				2	
92069	92069-1055	BULB,12V 5W				1	
92152	92152-0092	COLLAR				2	
92152A	92152-1458	COLLAR,6X9X11.5				2	
92153	92153-0684	BOLT,6X16				2	
92161	92161-0191	DAMPER, TAIL LAMP				1	
92161A	92161-1188	DAMPER				2	
92161B	92161-1313	DAMPER				2	
120	120W0522	BOLT-SOCKET,5X22				2	

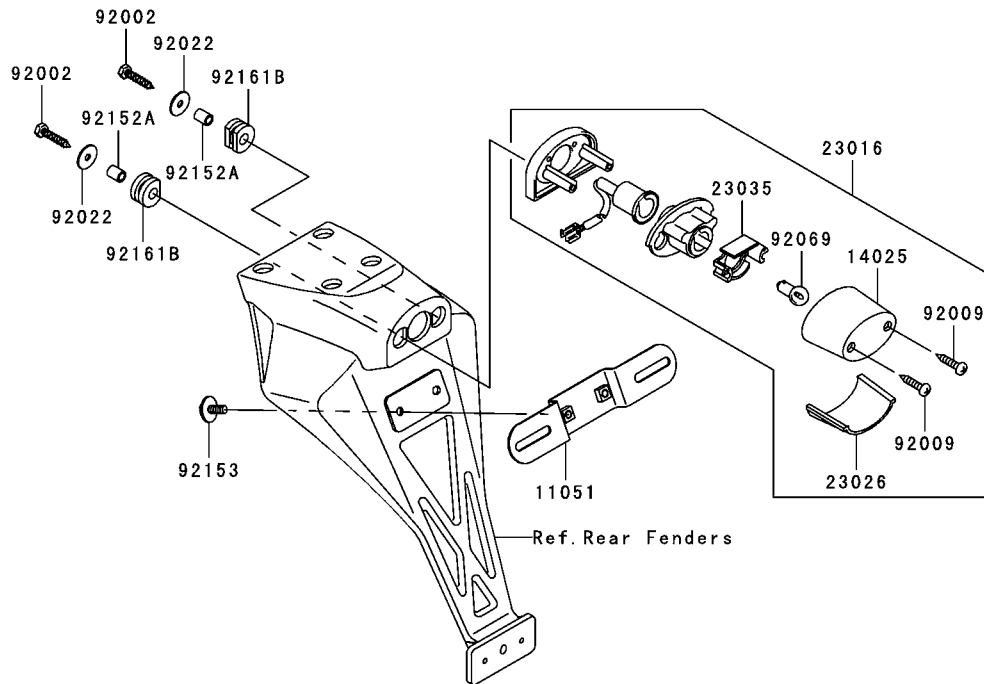
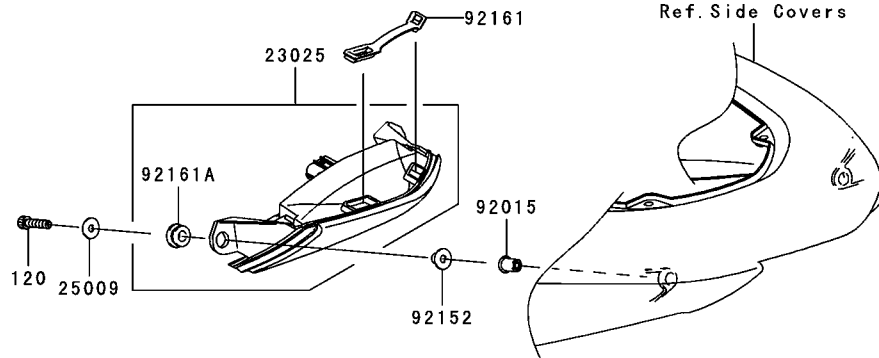

F2730

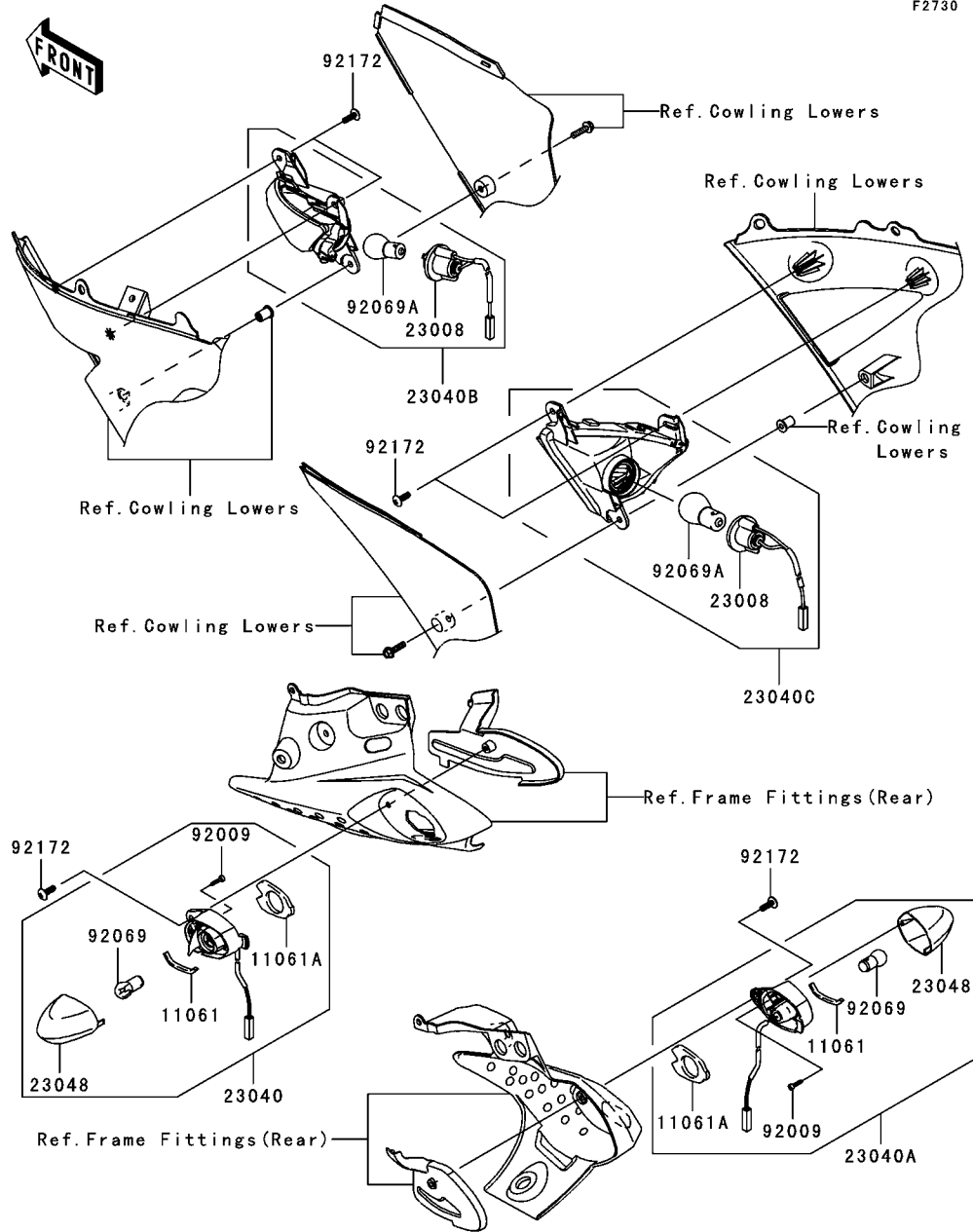

Ref. No.	Part No.	Description	Spec Code	Quantity-ZX636		
				'06		

11061	11061-0069	GASKET,SIGNAL LAMP LENS		2
11061A	11061-0070	GASKET,SIGNAL LAMP		2
23008	23008-0038	SOCKET-ASSY,SIGNAL LAMP,FR		2
23040	23040-0023	LAMP-SIGNAL,RR,LH		1
23040A	23040-0024	LAMP-SIGNAL,RR,RH		1
23040B	23040-0049	LAMP-SIGNAL,FR,LH		1
23040C	23040-0050	LAMP-SIGNAL,FR,RH		1
23048	23048-0003	LENS-SIGNAL LAMP,RR		2
92009	92009-1140	SCREW,TAPPING,4X16,YELLOW		2
92069	92069-0003	BULB,12V 10W		2
92069A		BULB,12V 21W (LOCAL PROCUREMENT ITEM)		2
92172	92172-0175	SCREW,TAPPING,5X16		6

This catalog covers:

'06 ZX636C6F Chassis

GRID NO.

G-10

This grid covers:

Chassis Electrical Equipment

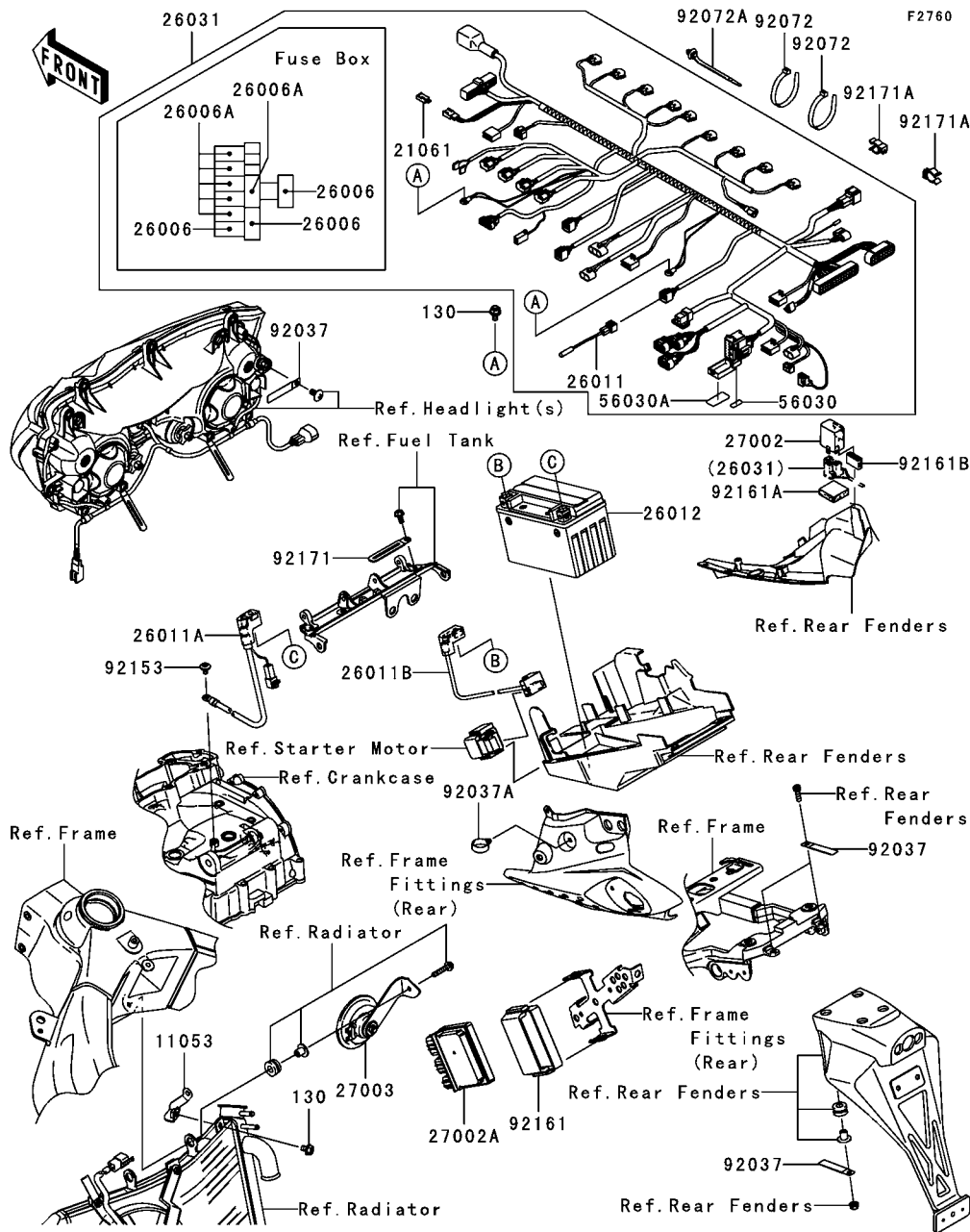

Ref. No.	Part No.	Description	Spec Code	Quantity-ZX636	
				'06	C6F
11053	11053-1228	BRACKET,RADIATOR			1
21061	21061-0001	RECTIFIER			1
26006	26006-0001	FUSE,15A			3
26006A	26006-1078	FUSE,10A			6
26011	26011-0037	WIRE-LEAD			1
26011A	26011-0056	WIRE-LEAD,BATTERY(-)			1
26011B	26011-0070	WIRE-LEAD,BATTERY(+)			1
26012	26012-1326	BATTERY,YTX9-BS,12V 8AH			1
26031	26031-0378	HARNES,MAIN			1
27002	27002-0005	RELAY-ASSY,SIGNAL LAMP			1
27002A	27002-0007	RELAY-ASSY			1
27003	27003-0030	HORN			1
56030	56030-0091	LABEL,FUSE BOX			1
56030A	56030-0092	LABEL,FUSE BOX			1
92037	92037-1069	CLAMP,L=60			4
92037A	92037-1827	CLAMP,HOSE			1
92072	92072-1195	BAND,L=202			2
92072A	92072-1414	BAND			1
92153	92153-0410	BOLT,SOCKET,6X10			1
92161	92161-0203	DAMPER,RELAY BOX			1
92161A	92161-0281	DAMPER			1
92161B	92161-0283	DAMPER,SIGNAL RELAY			1
92171	92171-0462	CLAMP			1
92171A	92171-0465	CLAMP,HARNES			2
130	130V0610	BOLT-FLANGED,6X10			3

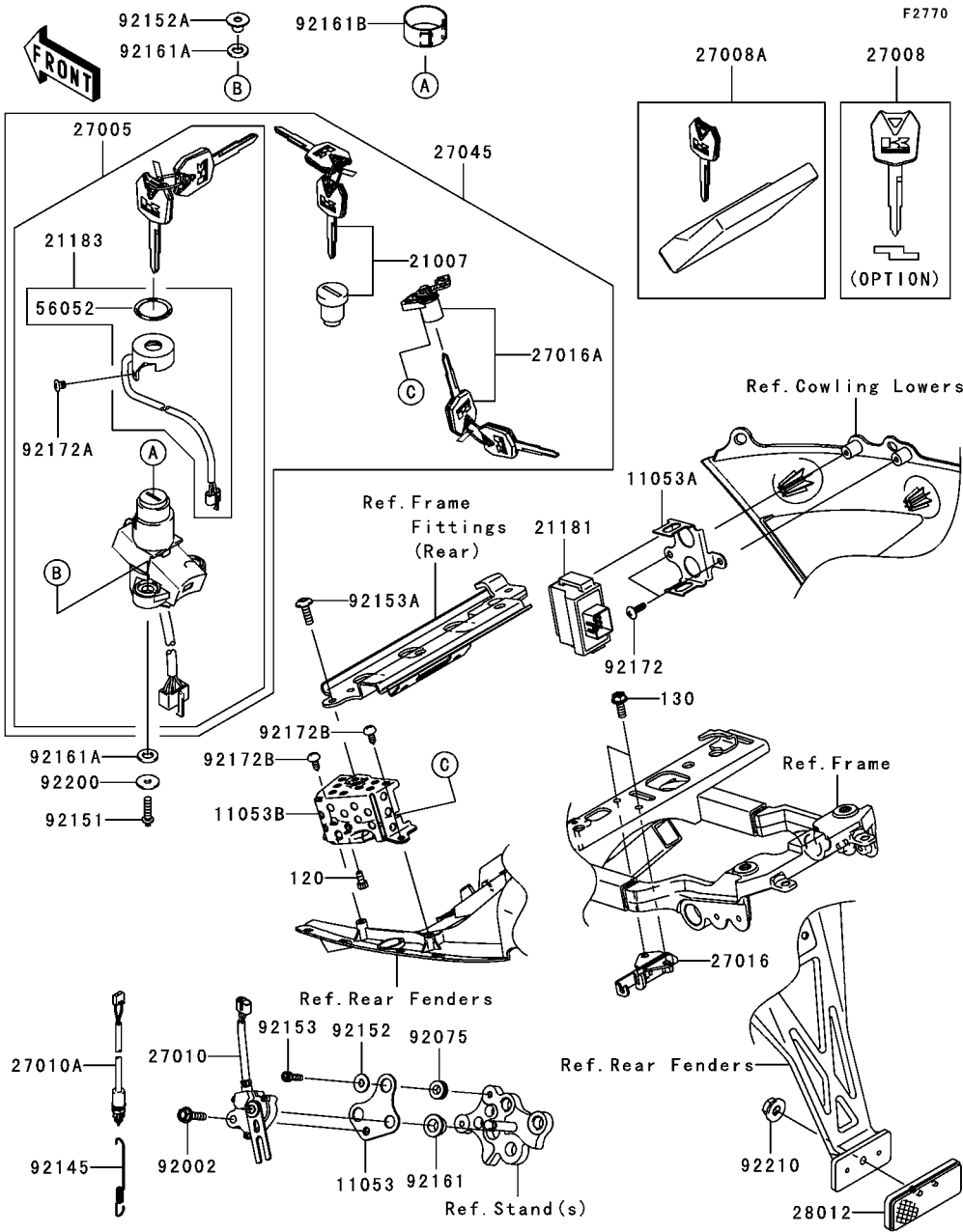

Ref. No.	Part No.	Description	Spec Code	Quantity-ZX636		
				'06		

11053	11053-0056	BRACKET,SIDE STAND SWITCH		1
11053A	11053-1399	BRACKET,AMPLIFIER		1
11053B	11053-1400	BRACKET,SEAT LOCK		1
21007	21007-5056	ROTOR,LOCK,TANK CAP		1
21181	21181-0001	AMPLIFIER,IMMOBILIZER		1
21183	21183-0002	ANTENNA,IMMOBILIZER		1
27005	27005-5136	SWITCH-ASSY-IGNITION		1
27008	27008-0029	KEY-LOCK,BLANK,IMMOBILIZER,SUB (OPTION)		1
27008A	27008-5015	MASTER KEY SET(BLANK),IMMOBI		1
27010	27010-1455	SWITCH,SIDE STAND		1
27010A	27010-1479	SWITCH,REAR BRAKE		1
27016	27016-1115	LOCK-ASSY,SEAT STRIKER		1
27016A	27016-5310	LOCK-ASSY,SEAT		1
27045	27045-5305	SWITCH-ASSY		1
28012	28012-1077	REFLECTOR-REFLEX		1
56052	56052-0292	MARK,IMMOBILIZER		1
92002	92002-1582	BOLT,FLANGED,6X25		1
92075	92075-161	DAMPER		2
92145	92145-0251	SPRING,REAR BRAKE SWITCH		1
92151	92151-1946	BOLT,TORX,6X22		2
92152	92152-0017	COLLAR		2
92152A	92152-0352	COLLAR		2
92153	92153-0414	BOLT,SOCKET,5X18		2
92153A	92153-0816	BOLT,6X18		1
92161	92161-0016	DAMPER		1
92161A	92161-0240	DAMPER,IGNITION SWITCH		4
92161B	92161-0257	DAMPER,IGNITION SWITCH		1
92172	92172-0175	SCREW,TAPPING,5X16		2
92172A	92172-0188	SCREW,4X8		2
92172B	92172-1061	SCREW,TAPPING,5X10		2
92200	92200-0212	WASHER,6X20X1.6		2
92210	92210-0007	NUT,FLANGED,5MM		1
120	120S0512	BOLT-SOCKET,5X12		2
130	130L0616	BOLT-FLANGED,6X16		2

F2810

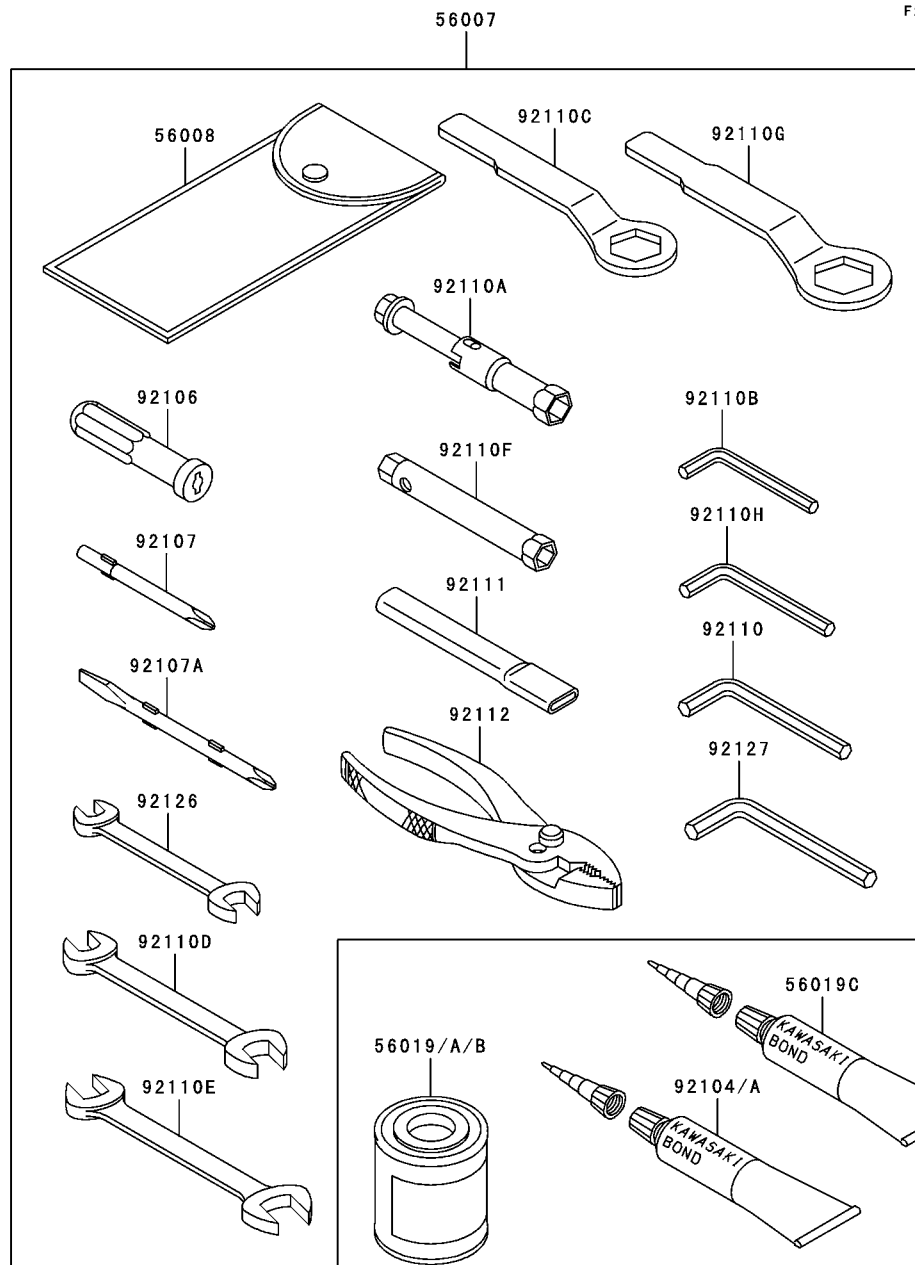

Ref. No.	Part No.	Description	Spec Code	Quantity-ZX636			
				'06			
				C6F			
56007	56007-0017	TOOL-KIT					1
56008	56008-1075	BAG, TOOL					1
56019	56019-108-H8	PAINT, 1/12L, EBONY					1
56019A	56019-108-725	PAINT, 1/12L, TITANIUM					1
56019B	56019-108-777	PAINT, 1/12L, L.GREEN					1
56019C	56019-120	THREE BOND TB1211, HT/RS, WHITE					1
92104	92104-0004	GASKET-LIQUID, TB1211F					1
92104A	92104-1064	GASKET-LIQUID, BLACK TB1216B					1
92106	92106-1001	GRIP-SCREW DRIVER					1
92107	92107-005	TOOL-DRIVER, #3PHILLIPS					1
92107A	92107-1051	TOOL-DRIVER, #2PHILLIPS&SLOT					1
92110	92110-1015	TOOL-WRENCH, ALLEN, 5MM					1
92110A	92110-1132	TOOL-WRENCH, BOX, 16MM					1
92110B	92110-1140	TOOL-WRENCH, ALLEN, 3MM					1
92110C	92110-1148	TOOL-WRENCH, BOX END, 22MM					1
92110D	92110-1152	TOOL-WRENCH, OPEN END, 10X12					1
92110E	92110-1153	TOOL-WRENCH, OPEN END, 14X17					1
92110F	92110-1160	TOOL-WRENCH, BOX, 8&10MM					1
92110G	92110-1161	TOOL-WRENCH, BOX END, 32MM					1
92110H	92110-3703	TOOL-WRENCH, ALLEN, 4MM					1
92111	92111-1051	TOOL-BAR, BOX END WRENCH					1
92112	92112-1001	TOOL-PLIERS					1
92126	92126-004	TOOL-WRENCH, OPEN END, 8X10					1
92127	92127-003	TOOL-WRENCH, ALLEN, 6MM					1

This catalog covers:
'06 ZX636C6F Chassis

GRID NO. This grid covers:

G-13 Labels

F2860

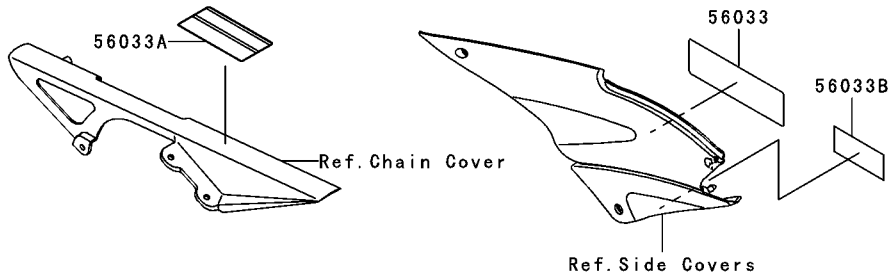
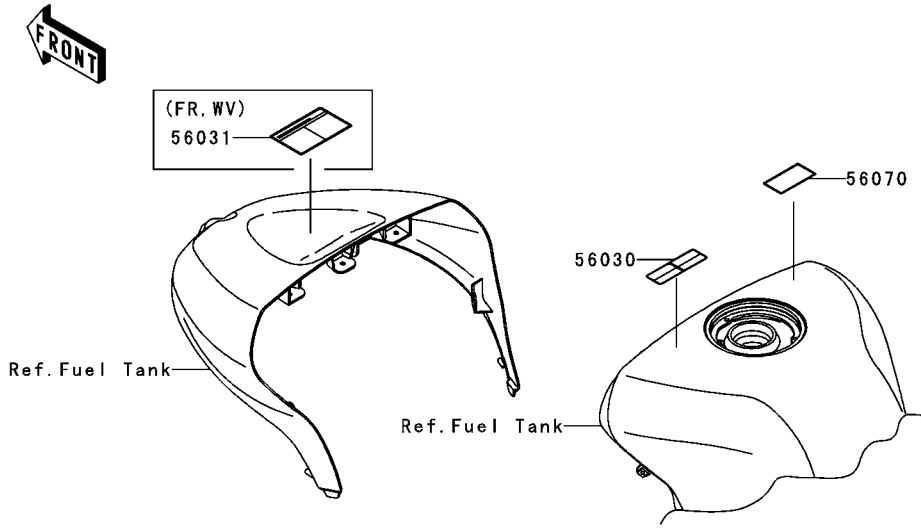

Ref. No.	Part No.	Description	Spec Code	Quantity-ZX636			
				'06			
56030	56030-1211	LABEL,GASOLINE					1
56031	56031-1441	LABEL-MANUAL,ENGLISH/FRENCH					1
		L-----FR,WV					1
56033	56033-0084	LABEL-MANUAL,DAILY SAFETY					1
56033A	56033-0088	LABEL-MANUAL,CHAIN					1
56033B	56033-1285	LABEL-MANUAL,OIL&OIL FILTER					1
56070	56070-1143	LABEL,UNLEADED PETROL ONLY					1

This catalog covers:

'06 ZX636C6F Chassis

GRID NO.

G-14

This grid covers:

Decals(Ebony)

F2861

Ref. No.	Part No.	Description	Spec Code	Quantity-ZX636			
				'06			

56052	56052-0154	MARK,WINDSHIELD,KAWASAKI					1
56052A	56052-0752	MARK,FUEL TANK COVER,KAWASAKI					2
56052B	56052-0753	MARK,SEAT COVER,ZX-6R					2
56052C	56052-0754	MARK,CNT COWLING,NINJA					2
56052D	56052-0755	MARK,CNT COWLING,636					2

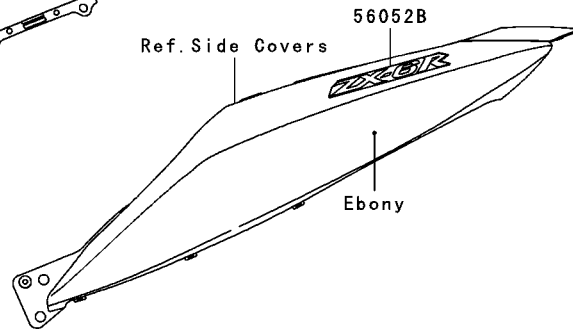
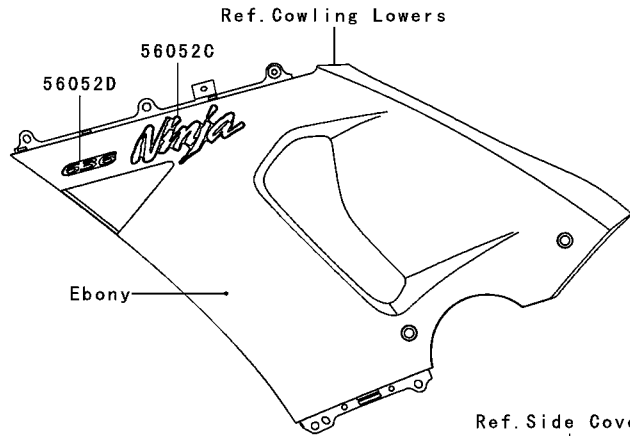
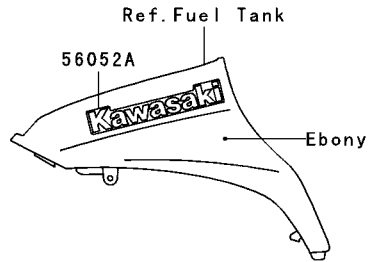
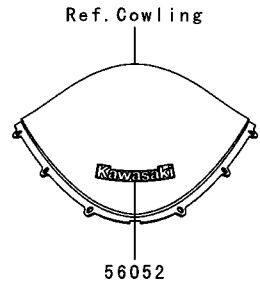

This catalog covers:

'06 ZX636C6F Chassis

GRID NO.

H-3

This grid covers:

Decals(Green)

F2861A

Ref. No.	Part No.	Description	Spec Code	Quantity-ZX636			
				'06			

56052	56052-0154	MARK,WINDSHIELD,KAWASAKI		1
56052A	56052-0497	MARK,FUEL TANK COVER,KAWASAKI		2
56052B	56052-0498	MARK,SEAT COVER,ZX-6R		2
56052C	56052-0499	MARK,CNT COWLING,NINJA		2
56052D	56052-0500	MARK,CNT COWLING,636		2

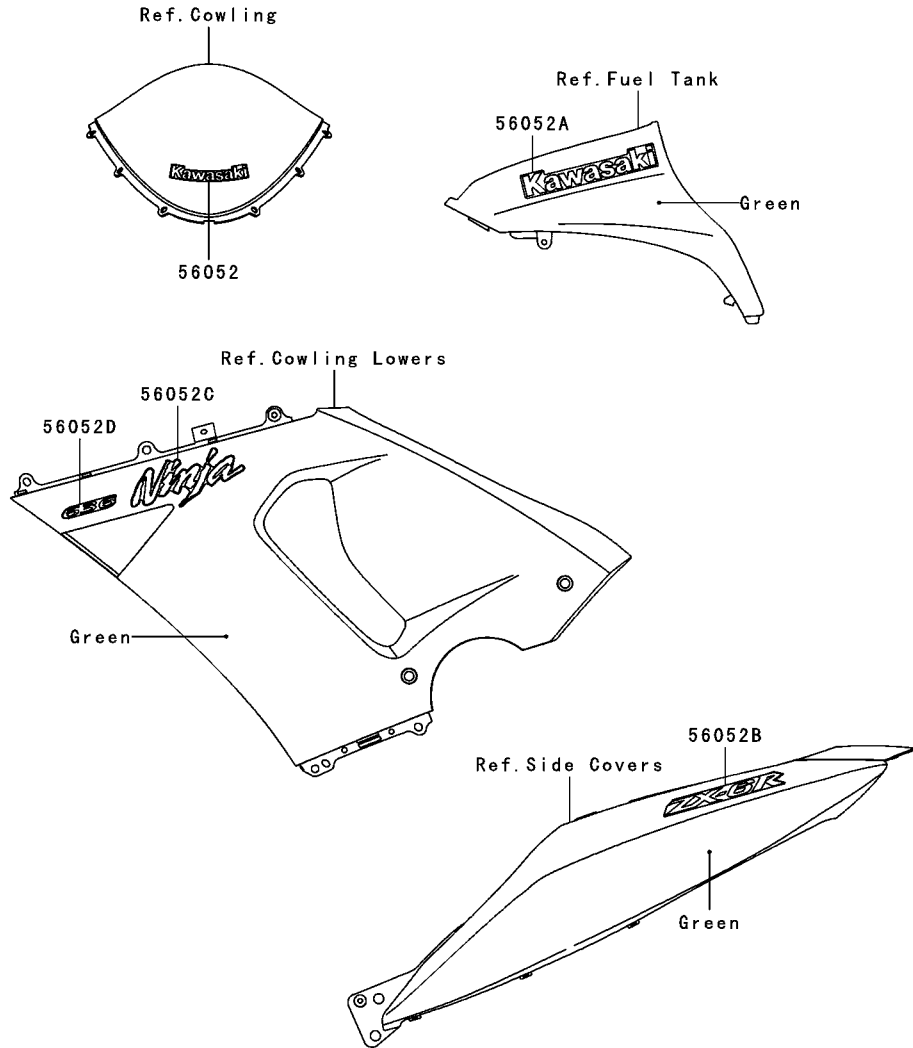

This catalog covers:

'06 ZX636C6F Chassis

GRID NO.

H-4

This grid covers:

Decals(Titanium)

F2861B

Ref. No.	Part No.	Description	Spec Code	Quantity-ZX636			
				'06			

56052	56052-0154	MARK,WINDSHIELD,KAWASAKI		1
56052A	56052-0502	MARK,FUEL TANK COVER,KAWASAKI		2
56052B	56052-0503	MARK,SEAT COVER,ZX-6R		2
56052C	56052-0504	MARK,CNT COWLING,NINJA		2
56052D	56052-0505	MARK,CNT COWLING,636		2

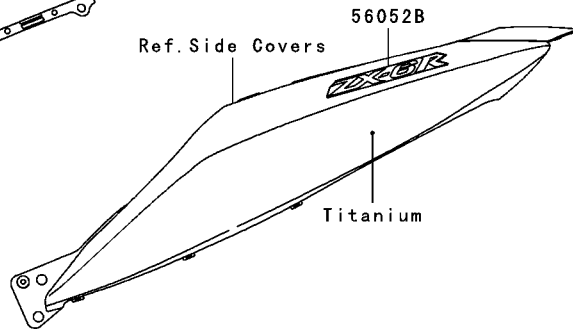
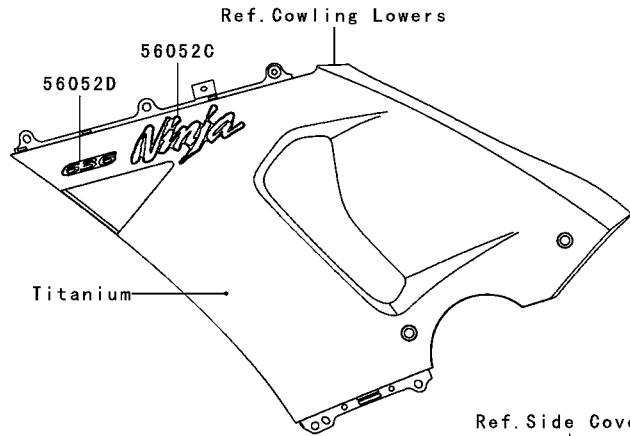
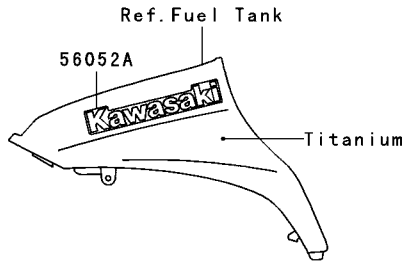
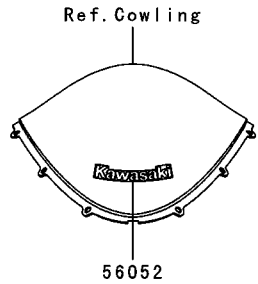

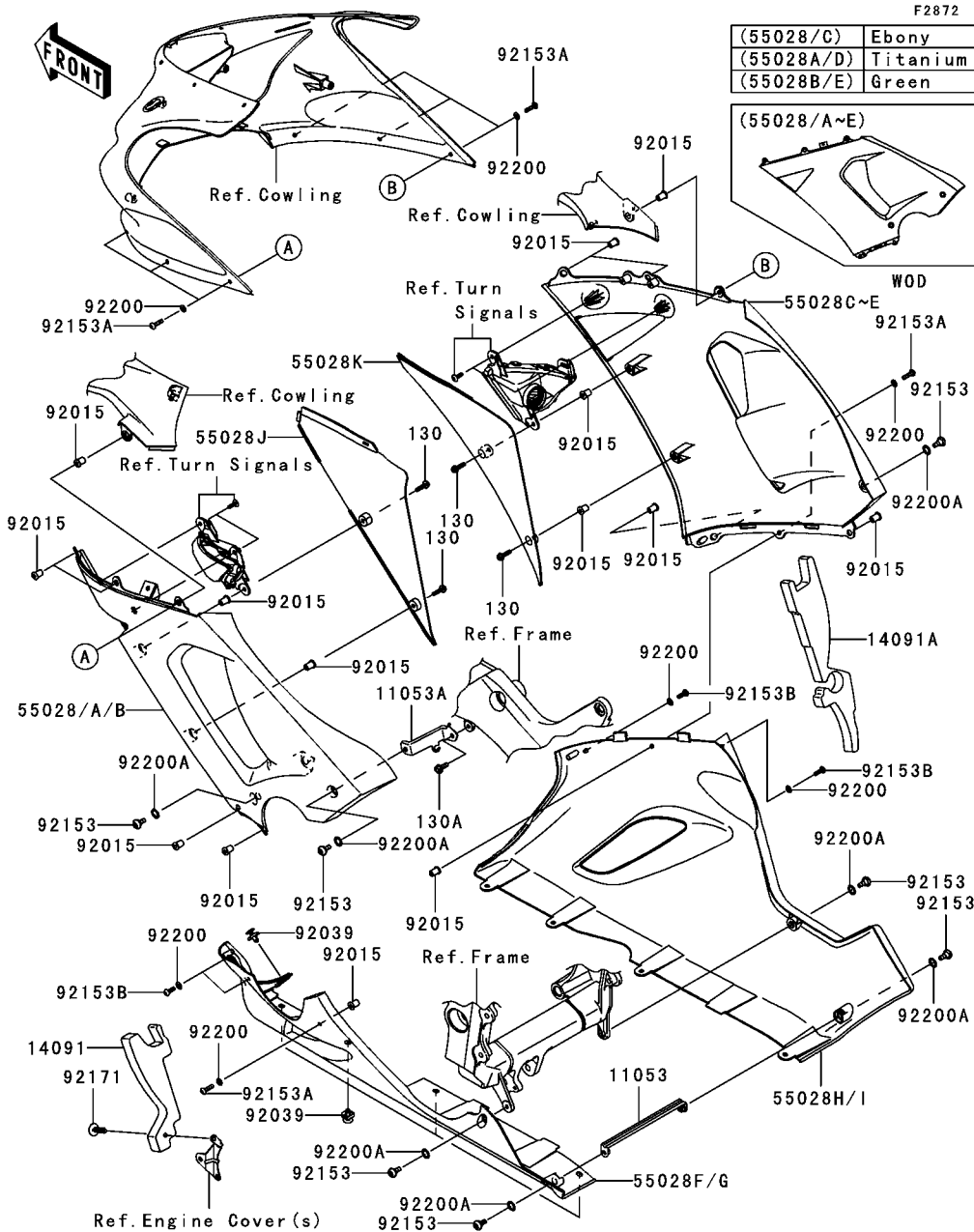

Ref. No.	Part No.	Description	Spec Code	Quantity-ZX636	
				'06	C6F
11053	11053-0402	BRACKET,LWR COWLING			1
11053A	11053-1393	BRACKET,COWLING,LH			1
14091	14091-0418	COVER,HEAT GUARD,LH			1
14091A	14091-0419	COVER,HEAT GUARD,RH			1
55028	55028-0028-H8	COWLING,CNT,LH,EBONY			1
55028A	55028-0028-725	COWLING,CNT,LH,M.FR.TITANIUM			1
55028B	55028-0028-777	COWLING,CNT,LH,L.GREEN			1
55028C	55028-0029-H8	COWLING,CNT,RH,EBONY			1
55028D	55028-0029-725	COWLING,CNT,RH,M.FR.TITANIUM			1
55028E	55028-0029-777	COWLING,CNT,RH,L.GREEN			1
55028F	55028-0030-H8	COWLING,LWR,LH,EBONY			1
55028G	55028-0030-8J	COWLING,LWR,LH,F.S.BLACK			1
55028H	55028-0031-H8	COWLING,LWR,RH,EBONY			1
55028I	55028-0031-8J	COWLING,LWR,RH,F.S.BLACK			1
55028J	55028-0033	COWLING,INNER,FR,LH			1
55028K	55028-0034	COWLING,INNER,FR,RH			1
92015	92015-1757	NUT,WELL,5MM			16
92039	92039-0014	RIVET			5
92153	92153-0489	BOLT,SOCKET,6MM			7
92153A	92153-0873	BOLT,SOCKET,5X20			8
92153B	92153-1244	BOLT,SOCKET,5X16			4
92171	92171-1280	CLAMP			1
92200	92200-0006	WASHER,NYLONE,5.3X11.5X0.5			12
92200A	92200-0157	WASHER,10.4X15.9X0.5			7
130	130L0520	BOLT-FLANGED,5X20			4
130A	130L0616	BOLT-FLANGED,6X16			1

This catalog covers:

'06 ZX636C6F Chassis

GRID NO.

H-7

This grid covers:

Manual

F2920

Ref. No.	Part No.	Description	Spec Code	Quantity-ZX636			
				'06			
99976	99976-1276	OWNER'S MANUAL,MULTI				1	
99986	99986-1322	OWNER'S MANUAL,ENGLISH				1	

Owner's Manual
(Local Procurement)

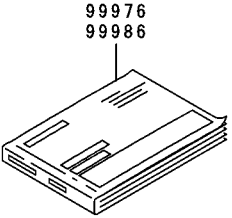

Ref. No.	Language
(99976)	English
	French
	German
	Italian
(99986)	English

Part No.	Grid No.	Part No.	Grid No.	Part No.	Grid No.	Part No.	Grid No.	Part No.	Grid No.	Part No.	Grid No.
11004-0027	B-3	11065-0082	B-6	130H0614	F-12	13260-1994	B-13	16073-3707	C-8	23040-0049	G-9
11005-0036	B-5	11065-0095	E-5	130H0620	C-13	13260-1995	B-13	16097-0002	C-12	23040-0050	G-9
11008-0062	B-3	11065-0142	F-11	130H0680	F-12	13262-0110	B-13	16115-1009	C-6	23048-0003	G-9
11010-0061	B-6	11065-1093	D-6	130J0514	C-9	13262-0236	B-13	16126-0016	F-11	236C0410	F-10
11012-1283	F-5	11065-1247	B-4	130J0514	D-6	13262-0237	B-13	16126-1140	E-13	25009-004	G-8
11013-0010	B-6	12004-0012	B-9	130L0518	B-8	13262-0254	B-13	16126-1433	B-6	25023-1268	G-3
11051-1503	G-8	12005-0027	B-9	130L0520	F-6	13271-0380	C-4	16130-1058	C-12	25031-0059	G-3
11053-0056	G-11	12009-0001	B-9	130L0520	H-6	13271-0381	C-4	16142-0017	C-12	26006-0001	G-10
11053-0224	D-3	12011-1052	B-9	130L0616	F-14	13271-0418	C-9	16142-0018	C-12	26006-1006	D-3
11053-0402	H-6	12021-1130	B-4	130L0616	F-8	13271-0559	C-8	16154-1124	C-12	26006-1078	G-10
11053-1228	G-10	12032-0008	B-9	130L0616	G-11	13271-0561	C-6	16160-0068	C-12	26011-0037	G-10
11053-1289	H-5	12046-0038	B-10	130L0616	H-5	13280-0034	F-10	16163-0056	C-8	26011-0056	G-10
11053-1353	C-6	12048-1181	B-10	130L0616	H-6	13280-0035	F-10	16163-0062	C-8	26011-0065	D-3
11053-1393	H-6	12053-1475	B-10	130L0630	B-6	13280-0109	D-3	16181-0002	B-7	26011-0070	G-10
11053-1398	F-8	12053-1476	B-10	130L0630	E-6	13280-0122	E-11	18091-0209	B-8	26012-1326	G-10
11053-1399	G-11	12053-1477	B-10	130P0675	C-5	132J0612	F-6	180L0614	F-4	26031-0288	C-8
11053-1400	G-11	120P0625	B-10	130V0610	G-10	132J0630	C-6	186H0514	F-13	26031-0378	G-10
11053-1404	E-6	120P0812	D-3	130W0630	D-4	132J0630	D-6	186L0514	E-10	27002-0005	G-10
11053-1405	E-6	120Q0620	B-12	130Y0610	B-5	132J0635	C-6	21003-0023	C-13	27002-0007	G-10
11053-1456	C-6	120S0510	D-3	13102-0015	B-12	132L0612	C-12	21007-0041	C-14	27003-0030	G-10
11053-1534	E-6	120S0512	G-11	13107-0072	C-12	14001-0053	C-4	21007-0045	C-13	27005-5136	G-11
11053-1545	F-6	120S0516	F-12	13107-0089	B-10	14013-004	C-4	21007-5056	G-11	27008-0029	G-11
11053-1664	E-6	120S0618	E-11	13107-1176	D-3	14014-0017	C-4	21061-0001	G-10	27008-5015	G-11
11053-1677	C-6	120T0620	F-10	13107-1416	B-10	14025-1725	G-8	21066-0016	C-13	27010-0025	F-6
11053-1691	E-7	120W0522	C-11	13127-0021	B-13	14026-0018	C-6	21163-0006	D-3	27010-0030	D-3
11053-1699	C-6	120W0522	G-8	13128-0018	B-13	14031-0032	C-6	21171-1282	C-14	27010-1313	C-4
11053-1700	C-6	120W0660	B-8	13140-1231	B-14	14032-0037	C-6	21174-0003	B-8	27010-1455	G-11
11053-1701	E-6	120W0820	F-9	13140-1232	B-14	14037-0026	B-7	21175-0046	C-11	27010-1479	G-11
11053-1702	E-6	13001-0065	B-5	13144-1324	B-13	14073-0077	B-6	21176-0001	C-8	27010-1492	F-10
11053-1712	D-6	13002-0005	B-5	13145-0013	B-14	14073-0081	B-6	21176-0002	C-8	27016-1115	G-11
11053-1721	E-6	13008-0015	B-5	13151-1085	B-14	14091-0103-6Z	E-10	21176-0026	C-11	27016-5310	G-11
11053-1836	C-13	13031-0041	B-11	13159-1056	F-8	14091-0104-6Z	E-10	21176-0028	C-4	27045-5305	G-11
11060-1180	F-11	13031-0042	B-11	13159-1061	F-6	14091-0293	G-5	21176-0034	C-11	28011-0024	G-3
11060-1203	B-8	13031-0043	B-11	13161-0021	C-3	14091-0319	C-6	21176-0058	C-8	28012-1077	G-11
11060-1330	B-8	13031-0044	B-11	13183-1460	D-3	14091-0324	F-12	21176-1120	C-11	31064-0023	C-8
11060-1676	B-14	13042-1133	F-10	13187-0008	B-12	14091-0325	F-12	21176-2106	C-11	318G0800	E-7
11060-1853	C-6	13045-1057	B-6	13193-0001	D-3	14091-0336	E-11	21181-0001	G-11	32033-1535	C-12
11060-1867	C-6	13070-0045	F-9	13216-0011	D-3	14091-0362	E-6	21183-0002	G-11	32037-0045	E-5
11061-0029	F-7	13087-0019	B-12	13234-0012	C-12	14091-0363	E-6	220C0525	F-10	32043-1484	E-12
11061-0041	B-5	13087-0020	B-12	13236-0068	C-3	14091-0372	B-4	220C0535	F-10	32046-0064	F-14
11061-0042	B-3	13088-1124	B-12	13236-0069	F-4	14091-0418	H-6	220C0545	F-10	32052-0033	F-12
11061-0069	G-9	13089-0007	B-12	13236-0078	C-3	14091-0419	H-6	225F0412	F-8	32085-0047	E-9
11061-0070	G-9	13089-0008	B-12	13236-0083	F-6	14091-0435	H-5	23004-0037	G-7	32099-1193	F-10
11061-0107	C-12	13089-0009	B-12	13239-0012	B-14	14091-0456	H-5	23008-0038	G-9	32160-0085-8F	E-3
11061-0113	C-6	13091-1041	B-12	13242-1348	C-3	14091-1569	G-3	23016-1200	G-8	32160-0113-8F	E-3
11061-0114	C-7	13095-0042	B-12	13251-0008-KK	B-11	16007-1227	B-9	23025-0013	G-8	33001-0043-8F	E-7
11061-0127	B-6	13095-0044	B-12	13260-1456	B-13	16014-0002	C-8	23026-1064	G-8	33032-0010	E-7
11061-0156	B-4	13095-0045	B-12	13260-1987	B-13	16021-0010	C-8	23035-1066	G-8	33040-1114	E-7
11065-0009	F-5	13095-0046	B-12	13260-1990	B-13	16065-1386	B-3	23040-0023	G-9	33040-1180	E-7
11065-0018	C-8	130G0512	C-14	13260-1992	B-13	16073-0010	C-9	23040-0024	G-9	34024-0001	E-12

This catalog covers:
'06 ZX636C6F

GRID NO.

This grid covers:

L-14

Numerical Parts Index

Part No.	Grid No.	Part No.	Grid No.	Part No.	Grid No.	Part No.	Grid No.	Part No.	Grid No.	Part No.	Grid No.
34028-0004	E-9	39156-0090	E-11	43057-1001	F-6	49016-1147	F-6	55028-0029-777	H-6	56052-0753	G-14
34028-0005	E-9	39156-0091	G-5	43067-001	F-6	49033-0006	C-8	55028-0029-H8	H-6	56052-0754	G-14
34028-0029	E-9	39156-0096	F-12	43067-001	F-8	49033-0009	C-9	55028-0030-8J	H-6	56052-0755	G-14
34028-0030	E-9	39156-0097	B-8	43078-0022	D-6	49034-0013	C-7	55028-0030-H8	H-6	56070-1143	G-13
35004-0034-725	E-10	39178-0041	B-8	43078-0032	D-6	49040-0007	C-10	55028-0031-8J	H-6	59026-0013	C-14
35004-0034-777	E-10	39193-0025	C-4	43078-1099	F-6	49047-1095	B-14	55028-0031-H8	H-6	59051-1413	D-3
35004-0034-H8	E-10	39193-0026	C-4	43078-1165	F-8	49054-1067	D-6	55028-0032	H-5	59071-0030	C-9
35019-0020	E-11	41009-0054	E-13	43080-0012-483	F-7	49056-0001	C-8	55028-0033	H-6	59071-3752	C-8
35023-0038	E-11	41009-0055	E-13	43080-0013-483	F-7	49056-0009	C-9	55028-0034	H-6	59091-0003	B-8
35023-0043	E-11	41068-0034	E-14	43080-5061-483	F-9	49056-0010	C-9	55028-0035	H-5	59256-1074	C-12
35034-0053-8F	E-7	41068-0035	F-3	43082-0004	F-9	49062-0028	B-8	55028-0036	H-5	59478-0003	C-9
35063-0143	E-5	41073-0039-2A	E-14	43082-0037	F-7	49063-1055	C-12	55028-0075-725	H-5	59502-0015	D-4
35063-0144	E-6	41073-0074-2A	F-3	43084-003	F-9	49065-0008	C-12	55028-0075-777	H-5	600A0500	B-13
35063-0145	E-6	41075-0007	E-13	43095-0069	F-6	49078-1213	B-9	55028-0075-H8	H-5	600A0800	E-9
35063-0147	D-4	41075-0008	E-13	43095-0070	F-8	49078-1216	B-9	550D2015	F-8	601B6005UU	E-14
35063-0160	E-5	41075-0009	E-13	43095-0081	F-6	49085-1066	D-4	550D4040	F-3	601B6006G	F-3
36001-0042	G-5	41080-0040	F-9	43095-0125	F-6	49106-0022	B-8	550S3025	E-5	601B6205UU	F-3
36001-0043	G-5	41080-0067-488	F-7	43095-0170	F-8	49106-0039	B-8	551A0408	C-12	610A0406	B-14
36014-0020	G-6	42033-1213	F-3	44008-0012	F-11	49106-0045	B-8	551A0612	B-3	670D1505	C-4
36040-0016-725	G-5	42036-1258	E-8	44013-0022	F-11	49118-0006	B-10	551A0814	C-6	670D1509	B-10
36040-0016-777	G-5	42036-1279	F-3	44013-0023	F-11	49118-0024	B-10	56001-0039	H-5	670D2014	B-10
36040-0016-H8	G-5	42036-1283	E-7	44023-0020	F-11	51001-0085-725	F-12	56001-0040	H-5	670E5075	C-10
39007-0045	E-8	42036-1342	E-8	44026-0051	F-11	51001-0085-777	F-12	56007-0017	G-12	671B2560	F-3
39045-0011	B-7	42036-1360	E-8	44028-1083	F-11	51001-0085-H8	F-12	56008-1075	G-12	671B2565	D-5
39061-0042	D-4	42041-0017	F-3	44037-0020	F-11	51026-5031-777	F-12	56019-108-725	G-12	702A06850	F-13
39062-0015	D-6	43010-1062	F-8	44039-0018	F-11	51026-5032-725	F-12	56019-108-777	G-12	92002-1154	C-12
39062-0068	D-5	43015-0032	F-6	44065-0001	F-11	51026-5038-H8	F-12	56019-108-H8	G-12	92002-1323	F-6
39062-0069	D-5	43015-0033	F-8	44075-0109	F-11	51044-0017	C-10	56019-120	G-12	92002-1327	B-4
39062-0070	D-6	43020-0001	F-6	45014-0069	F-5	51044-0020	C-9	56030-0006	F-11	92002-1449	C-4
39062-0071	D-6	43020-1094	F-8	46003-0068	F-10	51049-0010	F-12	56030-0091	G-10	92002-1582	G-11
39062-0072	D-6	43020-1119	F-9	46003-1590	F-10	52005-1057	C-6	56030-0092	G-10	92002-1696	B-14
39062-0078	D-6	43026-0005	F-6	46019-0001	F-10	53003-0039-MA	F-14	56030-1211	G-13	92002-1778	C-4
39062-1208	D-6	43026-1051	F-8	46075-1144	F-10	53003-0040-MA	F-14	56031-1441	G-13	92002-1796	C-4
39067-0011	D-5	43027-1051	F-6	46076-0024	F-10	53065-0005-725	F-14	56031-1895	C-6	92002-1831	G-8
39111-0018	E-8	43027-1051	F-8	46091-0040	F-10	53065-0005-777	F-14	56033-0084	G-13	92004-1249	B-3
39111-1164	C-3	43028-1057	F-6	46091-0053	F-10	53065-0005-H8	F-14	56033-0088	G-13	92004-1275	F-3
39130-1078	B-12	43028-1057	F-8	46092-0006	F-10	53066-0084-MA	F-14	56033-1285	G-13	92005-0028	D-6
39130-1079	B-12	43034-0002	F-6	46102-0051	B-12	53066-0099-MA	F-14	56052-0154	G-14	92005-1238	C-4
39154-0016	H-5	43034-0008	F-9	461K0500	D-3	54010-0022	B-8	56052-0154	H-3	92005-1273	B-3
39156-0072	B-3	43044-1110	F-9	480J1100	C-12	54010-0023	B-8	56052-0154	H-4	92005-1275	D-6
39156-0074	G-5	43048-0004	F-7	481J5500	F-3	54010-0030	G-4	56052-0292	G-11	92009-1140	G-9
39156-0077	H-5	43049-0003	F-7	482J0200	C-3	54011-0050	G-4	56052-0497	H-3	92009-1197	G-3
39156-0078	H-5	43049-1004	F-7	482L0100	E-9	54012-0132	G-4	56052-0498	H-3	92009-1319	F-12
39156-0079	F-12	43049-1097	F-9	482L5000	E-9	55020-0111	E-7	56052-0499	H-3	92009-1378	G-8
39156-0080	F-12	43049-1107	F-7	49002-1152	B-3	55020-0134	E-5	56052-0500	H-3	92009-1570	F-6
39156-0085	G-5	43056-1054	F-7	49006-1054	F-9	55020-0135	E-5	56052-0502	H-4	92009-1592	G-3
39156-0086	G-5	43056-1054	F-9	49006-1095	F-9	55028-0028-725	H-6	56052-0503	H-4	92009-1981	C-8
39156-0087	G-5	43056-1056	F-6	49006-1212	F-9	55028-0028-777	H-6	56052-0504	H-4	92009-3830	G-7
39156-0088	G-5	43057-003	F-7	49016-0012	D-4	55028-0028-H8	H-6	56052-0505	H-4	92015-1188	E-12
39156-0089	E-11	43057-003	F-9	49016-0013	B-8	55028-0029-725	H-6	56052-0752	G-14	92015-1189	E-4

This catalog covers:
'06 ZX636C6F

GRID NO.

L-15

This grid covers:

Numerical Parts Index

Part No.	Grid No.	Part No.	Grid No.	Part No.	Grid No.	Part No.	Grid No.	Part No.	Grid No.	Part No.	Grid No.
92015-1191	F-6	92033-0002	F-11	92046-1263	B-12	92065-097	C-11	92110-1161	G-12	92150-1836	G-5
92015-1335	F-3	92033-0034	F-6	92046-1272	E-8	92065-097	C-7	92110-3703	G-12	92150-1839	E-5
92015-1487	D-4	92033-015	B-13	92046-1273	E-8	92066-0002	B-3	92111-1051	G-12	92150-1841	C-4
92015-1527	B-11	92033-026	B-13	92049-0022	E-3	92066-1012	C-4	92112-1001	G-12	92150-1852	E-7
92015-1531	F-14	92033-1037	B-13	92049-0058	F-11	92066-1110	C-4	92122-006	D-3	92150-1928	B-3
92015-1603	E-11	92033-1041	E-7	92049-1181	E-7	92066-1174	C-7	92126-004	G-12	92151-1133	D-6
92015-1675	F-12	92033-1102	F-10	92049-1223	E-8	92066-1252	C-4	92127-003	G-12	92151-1134	C-6
92015-1700	B-8	92033-1161	B-5	92049-1225	E-8	92066-1394	C-4	92139-0067	B-12	92151-1201	C-6
92015-1757	E-6	92033-1186	F-6	92049-1271	C-6	92066-1420	B-3	92139-0071	B-11	92151-1226	C-3
92015-1757	F-8	92033-1186	F-8	92049-1307	C-4	92066-1576	D-4	92139-0072	B-11	92151-1241	C-13
92015-1757	G-5	92033-1222	F-11	92049-1308	B-9	92069-0003	G-9	92139-0073	B-11	92151-1265	E-11
92015-1757	G-8	92037-010	B-6	92049-1314	E-7	92069-1016	G-7	92139-0074	B-11	92151-1365	C-6
92015-1757	H-5	92037-010	F-12	92049-1336	C-12	92069-1055	G-8	92139-0075	B-11	92151-1523	F-10
92015-1757	H-6	92037-1069	D-4	92049-1375	F-3	92069-1126	G-7	92139-0076	B-11	92151-1532	B-8
92015-1791	E-3	92037-1069	G-10	92049-1376	F-3	92070-1266	C-14	92139-0087	B-11	92151-1537	B-8
92015-1844	F-3	92037-147	D-6	92049-1377	E-14	92071-0020	G-6	92139-0088	B-11	92151-1578	E-7
92015-1881	E-5	92037-1505	D-6	92049-1382	E-3	92071-1187	G-5	92139-0089	B-11	92151-1600	E-8
92015-1904	E-11	92037-1593	B-6	92049-1493	E-8	92071-2140	C-11	92139-1090	B-13	92151-1626	C-13
92015-1963	B-13	92037-1712	B-6	92049-1520	C-4	92071-3704	B-7	92143-1016	F-12	92151-1654	E-10
92022-077	C-12	92037-1827	F-6	92055-0002	F-5	92072-1085	E-11	92143-1595	C-3	92151-1654	E-5
92022-1160	E-6	92037-1827	G-10	92055-0003	F-11	92072-1195	G-10	92144-1345	C-3	92151-1654	G-5
92022-1282	F-4	92039-0014	H-6	92055-0013	D-3	92072-1414	G-10	92144-1423	D-3	92151-1654	G-6
92022-1346	F-8	92039-0015	G-5	92055-0065	C-4	92075-1067	G-5	92144-1451	C-8	92151-1774	C-11
92022-1405	G-3	92039-0027	D-4	92055-0073	B-3	92075-1067	H-5	92144-1523	C-3	92151-1774	C-4
92022-1533	C-14	92042-007	C-4	92055-0074	B-3	92075-1123	D-4	92144-1719	F-9	92151-1774	D-4
92022-1545	E-11	92042-007	C-6	92055-0077	C-9	92075-1426	F-5	92144-1818	E-12	92151-1797	E-12
92022-1557	F-14	92042-014	C-12	92055-049	C-6	92075-161	F-6	92144-1854	B-12	92151-1798	E-8
92022-1581	G-8	92043-0028	E-9	92055-086	B-10	92075-161	G-11	92145-0055	C-8	92151-1802	E-12
92022-1601	F-8	92043-1262	C-12	92055-1146	C-4	92075-1690	E-6	92145-0230	F-4	92151-1829	B-10
92022-1628	C-3	92043-1263	B-3	92055-1251	F-6	92075-1808	E-6	92145-0251	G-11	92151-1873	C-7
92022-1713	F-11	92043-1263	C-12	92055-1251	F-8	92075-1808	F-14	92145-0283	E-9	92151-1930	B-10
92022-2373	B-10	92043-1264	B-3	92055-1262	D-3	92075-1912	C-11	92145-0293	B-12	92151-1930	D-3
92022-304	B-5	92043-1303	F-8	92055-1343	C-4	92081-159	D-3	92145-0294	C-8	92151-1946	G-11
92022-326	F-4	92043-132	D-3	92055-1352	B-4	92081-1708	C-3	92145-1159	B-12	92152-0017	F-6
92022-3730	B-8	92043-1489	F-9	92055-1402	D-6	92092-1075	F-10	92145-1286	F-10	92152-0017	G-11
92026-0022	B-12	92043-1506	C-4	92055-1455	D-3	92093-0030	B-7	92145-1319	E-9	92152-0076	E-4
92026-0057	E-5	92043-1595	E-9	92055-1497	F-11	92093-0034	E-5	92145-1339	B-12	92152-0092	G-8
92026-0058	C-4	92043-1690	C-4	92055-1498	F-11	92093-1268	F-11	92145-1568	F-7	92152-0102	B-8
92026-0069	C-4	92043-1709	F-7	92055-1503	C-12	92104-0004	G-12	92150-1019	C-4	92152-0103	F-10
92026-0070	F-11	92043-4009	B-5	92055-1532	C-12	92104-1064	G-12	92150-1090	F-10	92152-0134	C-11
92026-1356	B-12	92045-0009	B-13	92055-1536	B-3	92106-1001	G-12	92150-1186	D-4	92152-0154	E-7
92026-1594	E-5	92045-0017	E-7	92055-1622	C-8	92107-005	G-12	92150-1250	C-5	92152-0188	B-8
92027-1143	B-10	92045-035	B-13	92055-1671	C-8	92107-1051	G-12	92150-1305	D-3	92152-0214	F-3
92027-1450	E-6	92045-1045	B-14	92055-1699	D-6	92110-1015	G-12	92150-1406	C-8	92152-0237	B-8
92027-1920	C-13	92045-1384	E-3	92055-3018	C-12	92110-1132	G-12	92150-1514	F-11	92152-0240	E-14
92027-251	B-6	92046-0008	E-7	92057-0089	F-3	92110-1140	G-12	92150-1547	C-5	92152-0242	E-14
92028-1735	B-13	92046-0014	B-13	92057-1531	B-10	92110-1148	G-12	92150-1604	F-10	92152-0244	F-3
92028-1736	B-13	92046-037	C-4	92058-0007	F-3	92110-1152	G-12	92150-1760	E-6	92152-0245	F-3
92028-1738	B-13	92046-1010	C-6	92059-103	B-6	92110-1153	G-12	92150-1771	F-7	92152-0263	F-11
92028-1739	B-13	92046-1052	B-12	92062-0006	C-4	92110-1160	G-12	92150-1771	F-9	92152-0271	F-12

This catalog covers:
'06 ZX636C6F

GRID NO.

L-16

This grid covers:

Numerical Parts Index

Part No.	Grid No.	Part No.	Grid No.	Part No.	Grid No.	Part No.	Grid No.	Part No.	Grid No.	Part No.	Grid No.
92152-0280	B-13	92153-0830	C-6	92161-0046	E-6	92171-0465	G-10	92191-1001	E-12	92210-0134	E-7
92152-0286	B-8	92153-0853	F-11	92161-0179	C-11	92171-0477	C-6	92192-0009	B-6	92210-0152	B-12
92152-0289	E-14	92153-0854	F-11	92161-0191	G-8	92171-0480	F-8	92192-0018	C-8	92210-0189	F-11
92152-0352	G-11	92153-0855	F-11	92161-0203	G-10	92171-0549	C-4	92192-0153	B-6	92210-0209	E-3
92152-0401	D-6	92153-0858	E-4	92161-0204	B-8	92171-1238	C-6	92192-0154	B-6	92210-1080	E-3
92152-1062	E-4	92153-0868	F-6	92161-0207	F-12	92171-1280	H-6	92192-0155	C-4	92210-1100	C-3
92152-1074	D-4	92153-0873	H-6	92161-0223	F-12	92172-0009	B-7	92192-0192	C-8	92210-1101	C-3
92152-1074	E-11	92153-0875	B-7	92161-0240	G-11	92172-0064	C-8	92200-0006	H-5	92210-1139	E-4
92152-1182	F-12	92153-0879	F-12	92161-0243	E-11	92172-0064	C-9	92200-0006	H-6	92210-1139	E-8
92152-1383	C-3	92153-0880	C-3	92161-0246	B-8	92172-0065	C-8	92200-0036	E-3	92210-1150	E-8
92152-1458	G-8	92153-0889	C-13	92161-0257	G-11	92172-0129	C-8	92200-0041	C-12	92210-1266	E-10
92153-0303	E-9	92153-0896	C-3	92161-0262	F-12	92172-0175	G-11	92200-0043	E-9	92210-1390	E-4
92153-0329	C-5	92153-0907	F-10	92161-0273	F-8	92172-0175	G-7	92200-0153	C-5	99976-1276	H-7
92153-0360	F-7	92153-0911	F-6	92161-0274	F-12	92172-0175	G-9	92200-0157	H-6	99986-1322	H-7
92153-0393	F-8	92153-0923	B-8	92161-0281	G-10	92172-0175	H-5	92200-0158	D-5	99996-1348-725	F-14
92153-0405	D-3	92153-0924	E-4	92161-0283	G-10	92172-0177	B-6	92200-0168	D-3	99996-1348-777	F-14
92153-0406	B-3	92153-0925	C-5	92161-0287	F-12	92172-0183	F-10	92200-0193	B-3	99996-1348-H8	F-14
92153-0410	E-6	92153-0926	C-5	92161-0296	B-8	92172-0188	G-11	92200-0197	F-12	99999-0040	C-8
92153-0410	G-10	92153-0927	C-5	92161-0297	B-8	92172-0204	C-9	92200-0198	C-3	99999-0041	C-8
92153-0414	G-11	92153-0929	C-6	92161-0308	B-8	92172-1060	F-10	92200-0199	C-3		
92153-0421	C-3	92153-0932	E-6	92161-1116	F-12	92172-1061	G-11	92200-0201	C-13		
92153-0489	F-14	92153-0945	E-3	92161-1188	G-8	92180-0149	B-12	92200-0209	E-3		
92153-0489	H-6	92153-0950	D-6	92161-1300	C-3	92180-1014	B-9	92200-0212	G-11		
92153-0502	D-6	92153-0992	C-6	92161-1313	G-8	92180-1016	B-9	92200-0216	B-8		
92153-0508	E-8	92153-1003	E-7	92170-1017	B-6	92180-1018	B-9	92200-1019	D-3		
92153-0549	C-14	92153-1098	E-4	92170-1060	B-6	92180-1020	B-9	92200-1065	B-13		
92153-0577	F-7	92153-1109	C-5	92170-1090	F-6	92180-1022	B-9	92200-1167	E-7		
92153-0608	C-6	92153-1172	B-11	92170-1091	F-6	92180-1024	B-9	92200-1238	B-13		
92153-0627	F-6	92153-1244	E-6	92170-1091	F-8	92180-1026	B-9	92200-1239	B-13		
92153-0627	F-8	92153-1244	F-8	92170-1167	C-4	92180-1028	B-9	92200-1240	B-13		
92153-0628	F-6	92153-1244	G-5	92170-1493	D-6	92180-1030	B-9	92200-1260	B-12		
92153-0634	C-6	92153-1244	H-5	92170-1514	B-4	92180-1032	B-9	92200-1388	E-10		
92153-0635	C-6	92153-1244	H-6	92170-1514	C-12	92180-1034	B-9	92200-1423	B-12		
92153-0663	E-8	92153-1250	B-3	92170-1577	C-6	92180-1036	B-9	92200-1461	C-5		
92153-0684	G-8	92153-1251	B-3	92170-1879	F-8	92180-1038	B-9	92200-1479	F-3		
92153-0692	C-5	92153-1258	B-3	92170-1925	C-4	92180-1040	B-9	92200-1487	B-12		
92153-0693	C-5	92153-1267	F-12	92170-3729	D-5	92180-1042	B-9	92200-1613	B-13		
92153-0753	C-4	92153-1283	C-10	92171-0069	C-13	92180-1044	B-9	92210-0003	H-5		
92153-0780	C-12	92153-1284	B-4	92171-0133	B-8	92180-1046	B-9	92210-0006	F-10		
92153-0786	C-6	92160-1041	E-11	92171-0173	B-3	92180-1048	B-9	92210-0007	C-11		
92153-0797	B-12	92160-1116	B-8	92171-0179	D-6	92180-1050	B-9	92210-0007	F-6		
92153-0813	E-3	92160-1162	B-6	92171-0292	B-8	92180-1052	B-9	92210-0007	G-11		
92153-0814	E-4	92160-1162	C-13	92171-0406	F-6	92180-1054	B-9	92210-0019	F-11		
92153-0815	E-4	92160-1167	E-11	92171-0411	C-6	92190-1185	F-4	92210-0095	E-3		
92153-0816	B-8	92160-1167	G-3	92171-0421	D-6	92191-0020	C-8	92210-0096	E-3		
92153-0816	E-11	92160-1396	E-5	92171-0436	B-6	92191-0021	C-8	92210-0099	E-7		
92153-0816	G-11	92160-1485	F-3	92171-0447	G-4	92191-0022	C-8	92210-0106	E-7		
92153-0817	B-8	92161-0006	F-11	92171-0459	B-4	92191-0023	C-8	92210-0121	B-8		
92153-0817	F-8	92161-0016	G-11	92171-0462	G-10	92191-0024	C-8	92210-0130	B-7		
92153-0821	D-5	92161-0041	C-8	92171-0463	F-8	92191-0025	C-8	92210-0130	H-5		

This catalog covers:

'06 ZX636C6F

GRID NO.

B-16

This grid covers:

Part Name Index

Air Cleaner.....	B-6
Air Duct.....	B-7
Brake Pedal.....	F-4
Cables.....	G-4
Camshaft(s).....	B-10
Chain Cover.....	G-6
Chassis Electrical Equipment.....	G-10
Clutch.....	B-12
Cowling.....	H-5
Cowling Lowers.....	H-6
Crankcase.....	C-4
Crankcase Bolt Pattern.....	C-5
Crankshaft.....	B-11
Cylinder.....	B-5
Cylinder Head.....	B-3
Cylinder Head Cover.....	B-4
Decals(Ebony).....	G-14
Decals(Green).....	H-3
Decals(Titanium).....	H-4
Engine Cover(s).....	C-6
Engine Mount.....	E-4
Footrests.....	E-9
Frame.....	E-3
Frame Fittings.....	E-5/E-6
Front Brake.....	F-7
Front Fender(s).....	E-10
Front Fork.....	F-11
Front Hub.....	E-14
Front Master Cylinder.....	F-6
Fuel Injection.....	C-11
Fuel Pump.....	C-10
Fuel Tank.....	F-12/F-13
Gear Change Drum.....	B-14
Gear Change Mechanism.....	C-3
Generator.....	C-13

Handlebar.....	F-10
Headlight(s).....	G-7
Ignition Switch.....	G-11
Ignition System.....	C-14
Labels.....	G-13
Manual.....	H-7
Meter(s).....	G-3
Muffler(s).....	B-8
Oil Cooler.....	D-5
Oil Pan.....	C-7
Oil Pump.....	C-12
Owner's Tools.....	G-12
Piston(s).....	B-5
Radiator.....	D-4
Rear Brake.....	F-9
Rear Fender(s).....	E-11
Rear Hub.....	F-3
Rear Master Cylinder.....	F-8
Seat.....	F-14
Shift Fork(s).....	B-14
Shock Absorber(s).....	F-5
Side Covers.....	G-5
Stand(s).....	E-12
Starter Motor.....	D-3
Suspension.....	E-8
Swingarm.....	E-7
Taillight(s).....	G-8
Tensioner.....	B-10
Throttle.....	C-8
Tires.....	E-13
Top Feed Injector.....	C-9
Transmission.....	B-13
Turn Signals.....	G-9
Valve(s).....	B-9
Water Pipe.....	D-6

This catalog covers:

'06 ZX636C6F

GRID NO.

C-16

This grid covers:

Part Name Index

Air Cleaner.....	B-6
Air Duct.....	B-7
Brake Pedal.....	F-4
Cables.....	G-4
Camshaft(s).....	B-10
Chain Cover.....	G-6
Chassis Electrical Equipment.....	G-10
Clutch.....	B-12
Cowling.....	H-5
Cowling Lowers.....	H-6
Crankcase.....	C-4
Crankcase Bolt Pattern.....	C-5
Crankshaft.....	B-11
Cylinder.....	B-5
Cylinder Head.....	B-3
Cylinder Head Cover.....	B-4
Decals(Ebony).....	G-14
Decals(Green).....	H-3
Decals(Titanium).....	H-4
Engine Cover(s).....	C-6
Engine Mount.....	E-4
Footrests.....	E-9
Frame.....	E-3
Frame Fittings.....	E-5/E-6
Front Brake.....	F-7
Front Fender(s).....	E-10
Front Fork.....	F-11
Front Hub.....	E-14
Front Master Cylinder.....	F-6
Fuel Injection.....	C-11
Fuel Pump.....	C-10
Fuel Tank.....	F-12/F-13
Gear Change Drum.....	B-14
Gear Change Mechanism.....	C-3
Generator.....	C-13

Handlebar.....	F-10
Headlight(s).....	G-7
Ignition Switch.....	G-11
Ignition System.....	C-14
Labels.....	G-13
Manual.....	H-7
Meter(s).....	G-3
Muffler(s).....	B-8
Oil Cooler.....	D-5
Oil Pan.....	C-7
Oil Pump.....	C-12
Owner's Tools.....	G-12
Piston(s).....	B-5
Radiator.....	D-4
Rear Brake.....	F-9
Rear Fender(s).....	E-11
Rear Hub.....	F-3
Rear Master Cylinder.....	F-8
Seat.....	F-14
Shift Fork(s).....	B-14
Shock Absorber(s).....	F-5
Side Covers.....	G-5
Stand(s).....	E-12
Starter Motor.....	D-3
Suspension.....	E-8
Swingarm.....	E-7
Taillight(s).....	G-8
Tensioner.....	B-10
Throttle.....	C-8
Tires.....	E-13
Top Feed Injector.....	C-9
Transmission.....	B-13
Turn Signals.....	G-9
Valve(s).....	B-9
Water Pipe.....	D-6

This catalog covers:

'06 ZX636C6F

GRID NO.

D-16

This grid covers:

Part Name Index

Air Cleaner.....	B-6
Air Duct.....	B-7
Brake Pedal.....	F-4
Cables.....	G-4
Camshaft(s).....	B-10
Chain Cover.....	G-6
Chassis Electrical Equipment.....	G-10
Clutch.....	B-12
Cowling.....	H-5
Cowling Lowers.....	H-6
Crankcase.....	C-4
Crankcase Bolt Pattern.....	C-5
Crankshaft.....	B-11
Cylinder.....	B-5
Cylinder Head.....	B-3
Cylinder Head Cover.....	B-4
Decals(Ebony).....	G-14
Decals(Green).....	H-3
Decals(Titanium).....	H-4
Engine Cover(s).....	C-6
Engine Mount.....	E-4
Footrests.....	E-9
Frame.....	E-3
Frame Fittings.....	E-5/E-6
Front Brake.....	F-7
Front Fender(s).....	E-10
Front Fork.....	F-11
Front Hub.....	E-14
Front Master Cylinder.....	F-6
Fuel Injection.....	C-11
Fuel Pump.....	C-10
Fuel Tank.....	F-12/F-13
Gear Change Drum.....	B-14
Gear Change Mechanism.....	C-3
Generator.....	C-13

Handlebar.....	F-10
Headlight(s).....	G-7
Ignition Switch.....	G-11
Ignition System.....	C-14
Labels.....	G-13
Manual.....	H-7
Meter(s).....	G-3
Muffler(s).....	B-8
Oil Cooler.....	D-5
Oil Pan.....	C-7
Oil Pump.....	C-12
Owner's Tools.....	G-12
Piston(s).....	B-5
Radiator.....	D-4
Rear Brake.....	F-9
Rear Fender(s).....	E-11
Rear Hub.....	F-3
Rear Master Cylinder.....	F-8
Seat.....	F-14
Shift Fork(s).....	B-14
Shock Absorber(s).....	F-5
Side Covers.....	G-5
Stand(s).....	E-12
Starter Motor.....	D-3
Suspension.....	E-8
Swingarm.....	E-7
Taillight(s).....	G-8
Tensioner.....	B-10
Throttle.....	C-8
Tires.....	E-13
Top Feed Injector.....	C-9
Transmission.....	B-13
Turn Signals.....	G-9
Valve(s).....	B-9
Water Pipe.....	D-6

This catalog covers:

'06 ZX636C6F

GRID NO.

E-16

This grid covers:

Part Name Index

Air Cleaner.....	B-6
Air Duct.....	B-7
Brake Pedal.....	F-4
Cables.....	G-4
Camshaft(s).....	B-10
Chain Cover.....	G-6
Chassis Electrical Equipment.....	G-10
Clutch.....	B-12
Cowling.....	H-5
Cowling Lowers.....	H-6
Crankcase.....	C-4
Crankcase Bolt Pattern.....	C-5
Crankshaft.....	B-11
Cylinder.....	B-5
Cylinder Head.....	B-3
Cylinder Head Cover.....	B-4
Decals(Ebony).....	G-14
Decals(Green).....	H-3
Decals(Titanium).....	H-4
Engine Cover(s).....	C-6
Engine Mount.....	E-4
Footrests.....	E-9
Frame.....	E-3
Frame Fittings.....	E-5/E-6
Front Brake.....	F-7
Front Fender(s).....	E-10
Front Fork.....	F-11
Front Hub.....	E-14
Front Master Cylinder.....	F-6
Fuel Injection.....	C-11
Fuel Pump.....	C-10
Fuel Tank.....	F-12/F-13
Gear Change Drum.....	B-14
Gear Change Mechanism.....	C-3
Generator.....	C-13

Handlebar.....	F-10
Headlight(s).....	G-7
Ignition Switch.....	G-11
Ignition System.....	C-14
Labels.....	G-13
Manual.....	H-7
Meter(s).....	G-3
Muffler(s).....	B-8
Oil Cooler.....	D-5
Oil Pan.....	C-7
Oil Pump.....	C-12
Owner's Tools.....	G-12
Piston(s).....	B-5
Radiator.....	D-4
Rear Brake.....	F-9
Rear Fender(s).....	E-11
Rear Hub.....	F-3
Rear Master Cylinder.....	F-8
Seat.....	F-14
Shift Fork(s).....	B-14
Shock Absorber(s).....	F-5
Side Covers.....	G-5
Stand(s).....	E-12
Starter Motor.....	D-3
Suspension.....	E-8
Swingarm.....	E-7
Taillight(s).....	G-8
Tensioner.....	B-10
Throttle.....	C-8
Tires.....	E-13
Top Feed Injector.....	C-9
Transmission.....	B-13
Turn Signals.....	G-9
Valve(s).....	B-9
Water Pipe.....	D-6

This catalog covers:

'06 ZX636C6F

GRID NO.

F-16

This grid covers:

Part Name Index

Air Cleaner.....	B-6
Air Duct.....	B-7
Brake Pedal.....	F-4
Cables.....	G-4
Camshaft(s).....	B-10
Chain Cover.....	G-6
Chassis Electrical Equipment.....	G-10
Clutch.....	B-12
Cowling.....	H-5
Cowling Lowers.....	H-6
Crankcase.....	C-4
Crankcase Bolt Pattern.....	C-5
Crankshaft.....	B-11
Cylinder.....	B-5
Cylinder Head.....	B-3
Cylinder Head Cover.....	B-4
Decals(Ebony).....	G-14
Decals(Green).....	H-3
Decals(Titanium).....	H-4
Engine Cover(s).....	C-6
Engine Mount.....	E-4
Footrests.....	E-9
Frame.....	E-3
Frame Fittings.....	E-5/E-6
Front Brake.....	F-7
Front Fender(s).....	E-10
Front Fork.....	F-11
Front Hub.....	E-14
Front Master Cylinder.....	F-6
Fuel Injection.....	C-11
Fuel Pump.....	C-10
Fuel Tank.....	F-12/F-13
Gear Change Drum.....	B-14
Gear Change Mechanism.....	C-3
Generator.....	C-13

Handlebar.....	F-10
Headlight(s).....	G-7
Ignition Switch.....	G-11
Ignition System.....	C-14
Labels.....	G-13
Manual.....	H-7
Meter(s).....	G-3
Muffler(s).....	B-8
Oil Cooler.....	D-5
Oil Pan.....	C-7
Oil Pump.....	C-12
Owner's Tools.....	G-12
Piston(s).....	B-5
Radiator.....	D-4
Rear Brake.....	F-9
Rear Fender(s).....	E-11
Rear Hub.....	F-3
Rear Master Cylinder.....	F-8
Seat.....	F-14
Shift Fork(s).....	B-14
Shock Absorber(s).....	F-5
Side Covers.....	G-5
Stand(s).....	E-12
Starter Motor.....	D-3
Suspension.....	E-8
Swingarm.....	E-7
Taillight(s).....	G-8
Tensioner.....	B-10
Throttle.....	C-8
Tires.....	E-13
Top Feed Injector.....	C-9
Transmission.....	B-13
Turn Signals.....	G-9
Valve(s).....	B-9
Water Pipe.....	D-6

This catalog covers:

'06 ZX636C6F

GRID NO.

G-16

This grid covers:

Part Name Index

Air Cleaner.....	B-6
Air Duct.....	B-7
Brake Pedal.....	F-4
Cables.....	G-4
Camshaft(s).....	B-10
Chain Cover.....	G-6
Chassis Electrical Equipment.....	G-10
Clutch.....	B-12
Cowling.....	H-5
Cowling Lowers.....	H-6
Crankcase.....	C-4
Crankcase Bolt Pattern.....	C-5
Crankshaft.....	B-11
Cylinder.....	B-5
Cylinder Head.....	B-3
Cylinder Head Cover.....	B-4
Decals(Ebony).....	G-14
Decals(Green).....	H-3
Decals(Titanium).....	H-4
Engine Cover(s).....	C-6
Engine Mount.....	E-4
Footrests.....	E-9
Frame.....	E-3
Frame Fittings.....	E-5/E-6
Front Brake.....	F-7
Front Fender(s).....	E-10
Front Fork.....	F-11
Front Hub.....	E-14
Front Master Cylinder.....	F-6
Fuel Injection.....	C-11
Fuel Pump.....	C-10
Fuel Tank.....	F-12/F-13
Gear Change Drum.....	B-14
Gear Change Mechanism.....	C-3
Generator.....	C-13

Handlebar.....	F-10
Headlight(s).....	G-7
Ignition Switch.....	G-11
Ignition System.....	C-14
Labels.....	G-13
Manual.....	H-7
Meter(s).....	G-3
Muffler(s).....	B-8
Oil Cooler.....	D-5
Oil Pan.....	C-7
Oil Pump.....	C-12
Owner's Tools.....	G-12
Piston(s).....	B-5
Radiator.....	D-4
Rear Brake.....	F-9
Rear Fender(s).....	E-11
Rear Hub.....	F-3
Rear Master Cylinder.....	F-8
Seat.....	F-14
Shift Fork(s).....	B-14
Shock Absorber(s).....	F-5
Side Covers.....	G-5
Stand(s).....	E-12
Starter Motor.....	D-3
Suspension.....	E-8
Swingarm.....	E-7
Taillight(s).....	G-8
Tensioner.....	B-10
Throttle.....	C-8
Tires.....	E-13
Top Feed Injector.....	C-9
Transmission.....	B-13
Turn Signals.....	G-9
Valve(s).....	B-9
Water Pipe.....	D-6

This catalog covers:

'06 ZX636C6F

GRID NO.

H-16

This grid covers:

Part Name Index

Air Cleaner.....	B-6
Air Duct.....	B-7
Brake Pedal.....	F-4
Cables.....	G-4
Camshaft(s).....	B-10
Chain Cover.....	G-6
Chassis Electrical Equipment.....	G-10
Clutch.....	B-12
Cowling.....	H-5
Cowling Lowers.....	H-6
Crankcase.....	C-4
Crankcase Bolt Pattern.....	C-5
Crankshaft.....	B-11
Cylinder.....	B-5
Cylinder Head.....	B-3
Cylinder Head Cover.....	B-4
Decals(Ebony).....	G-14
Decals(Green).....	H-3
Decals(Titanium).....	H-4
Engine Cover(s).....	C-6
Engine Mount.....	E-4
Footrests.....	E-9
Frame.....	E-3
Frame Fittings.....	E-5/E-6
Front Brake.....	F-7
Front Fender(s).....	E-10
Front Fork.....	F-11
Front Hub.....	E-14
Front Master Cylinder.....	F-6
Fuel Injection.....	C-11
Fuel Pump.....	C-10
Fuel Tank.....	F-12/F-13
Gear Change Drum.....	B-14
Gear Change Mechanism.....	C-3
Generator.....	C-13

Handlebar.....	F-10
Headlight(s).....	G-7
Ignition Switch.....	G-11
Ignition System.....	C-14
Labels.....	G-13
Manual.....	H-7
Meter(s).....	G-3
Muffler(s).....	B-8
Oil Cooler.....	D-5
Oil Pan.....	C-7
Oil Pump.....	C-12
Owner's Tools.....	G-12
Piston(s).....	B-5
Radiator.....	D-4
Rear Brake.....	F-9
Rear Fender(s).....	E-11
Rear Hub.....	F-3
Rear Master Cylinder.....	F-8
Seat.....	F-14
Shift Fork(s).....	B-14
Shock Absorber(s).....	F-5
Side Covers.....	G-5
Stand(s).....	E-12
Starter Motor.....	D-3
Suspension.....	E-8
Swingarm.....	E-7
Taillight(s).....	G-8
Tensioner.....	B-10
Throttle.....	C-8
Tires.....	E-13
Top Feed Injector.....	C-9
Transmission.....	B-13
Turn Signals.....	G-9
Valve(s).....	B-9
Water Pipe.....	D-6