

This catalog covers:

'15 ZX1400 FFFA/FFFB

GRID NO.

A-1

This grid covers:

Title



# PARTS CATALOG

'15 ZX1400 FFFA/FFFB

(Ninja ZX-14R ABS)

|                           |     |
|---------------------------|-----|
| Publications.....         | A-2 |
| Model Identification..... | A-4 |
| Engine.....               | B-1 |
| Chassis.....              | E-1 |

© Kawasaki Heavy Industries, Ltd. 2014

Engine No. Location:

Upper crankcase, right side

Year & Model

'15 ZX1400FFFA

'15 ZX1400FFFB

Color

1. Golden Blazed Green (40R)

1. Ebony (H8)

VIN No. Range

JKBZXF1\FA010001 ~

JKBZXF1\FA010001 ~

Engine No. Range

ZXT40EE000001 ~

ZXT40EE000001 ~

This catalog covers:

**'15 ZX1400 FFFA/FFFB**

GRID NO.

**A-2**

This grid covers:

**Publications**

| Year & Model           | Owner's Manual | A&P Manual |            | Service Manual |            | Microfiche    |
|------------------------|----------------|------------|------------|----------------|------------|---------------|
|                        |                | General    | Supplement | Basic          | Supplement |               |
| <b>2015 ZX1400FFFA</b> | 99986-1824     |            |            | 99924-1450-05  |            | 99912-1903-01 |
| <b>2015 ZX1400FFFB</b> | See above      |            |            | See above      |            | See above     |



This catalog covers:

'15 ZX1400 FFFA/FFFB

GRID NO.

**A-4**

This grid covers:

Model I.D. '15 ZX1400 FFFA/FFFB

# ZX1400FFFA

Left Side View

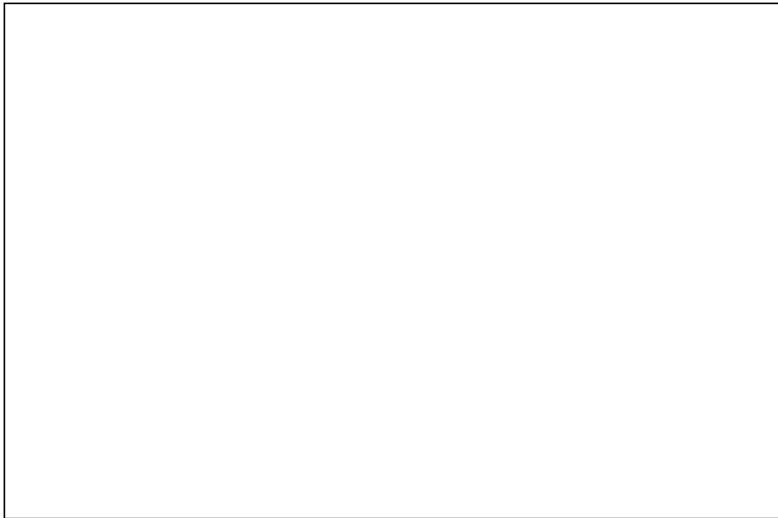

Right Side View

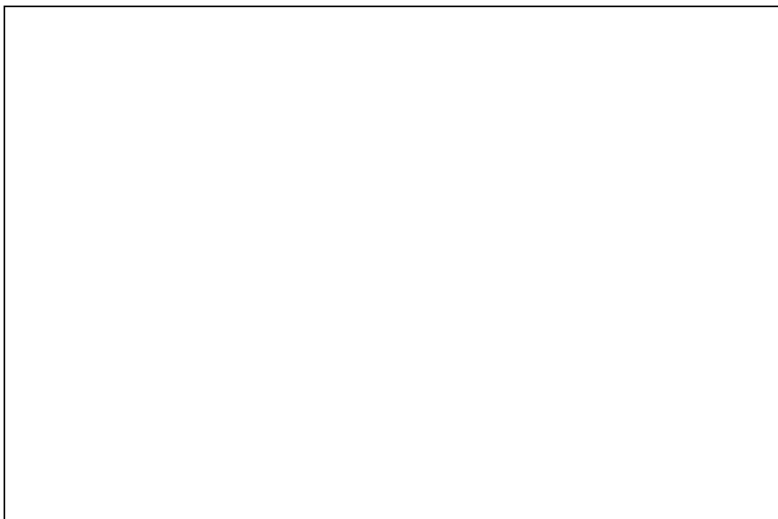

# ZX1400FFFB

Left Side View

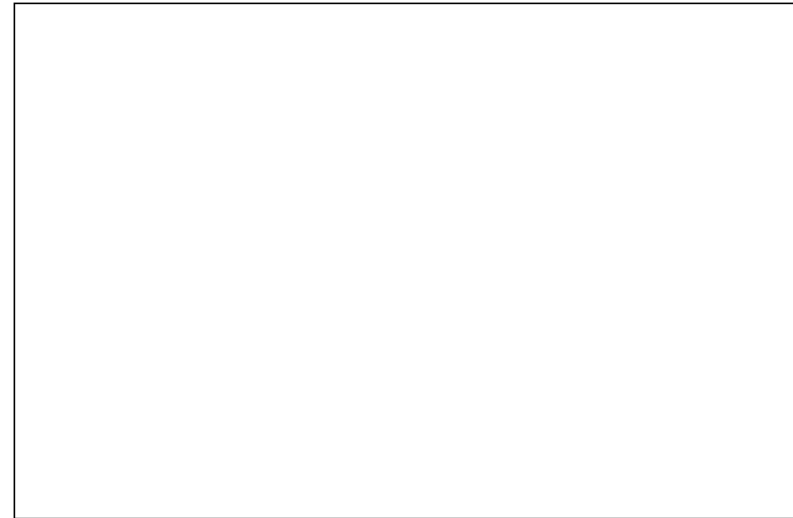

Right Side View

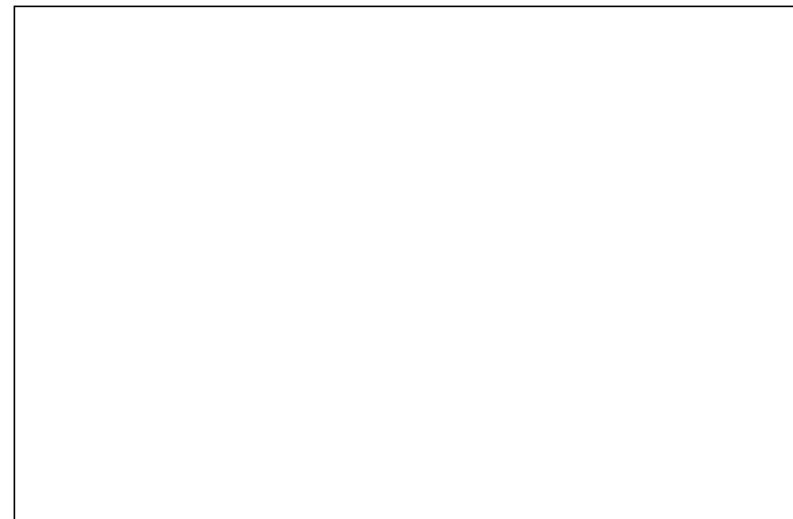











This catalog covers:

# '15 ZX1400 FFFA/FFFB Engine

GRID NO.

**B-1**

This grid covers:

# Pictorial Index

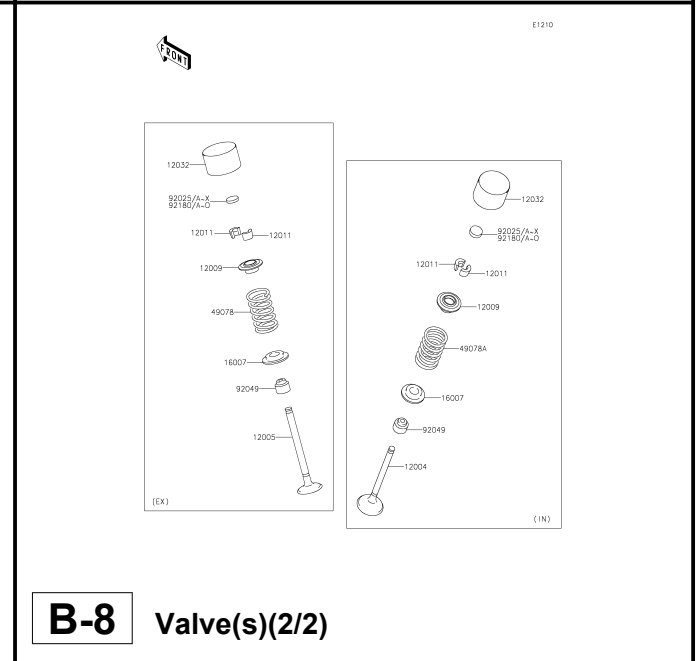
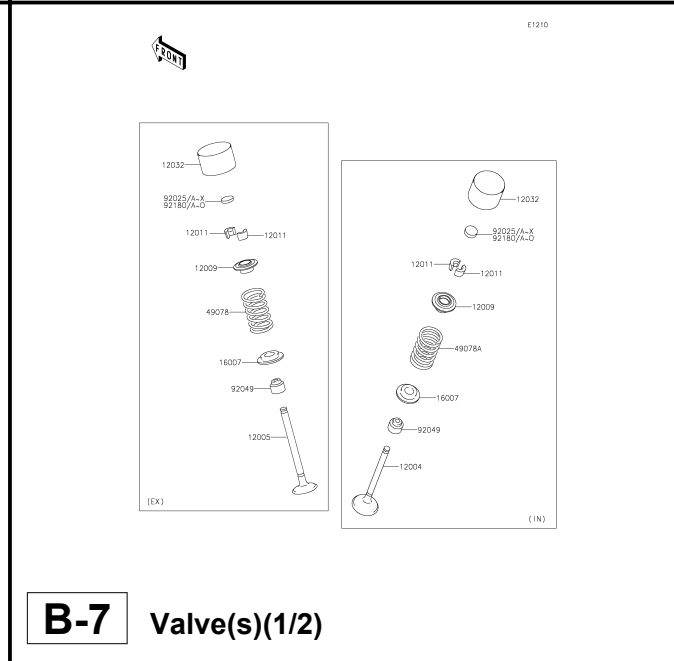
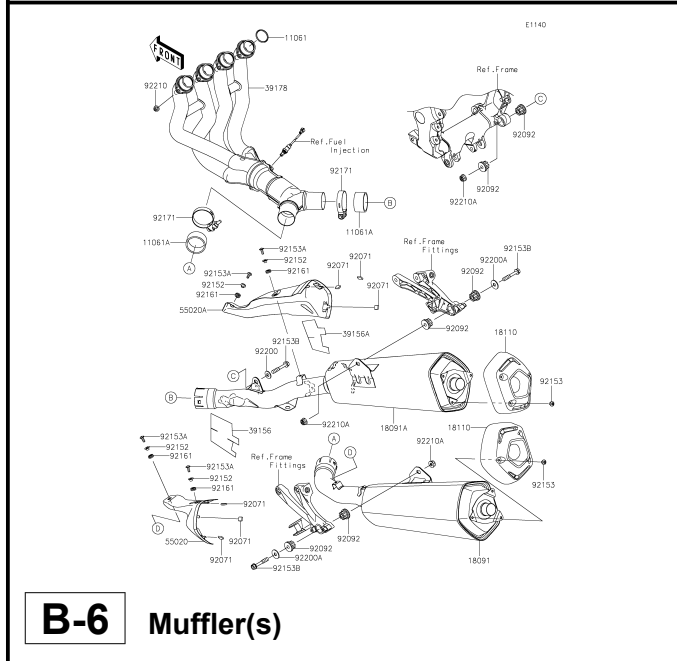
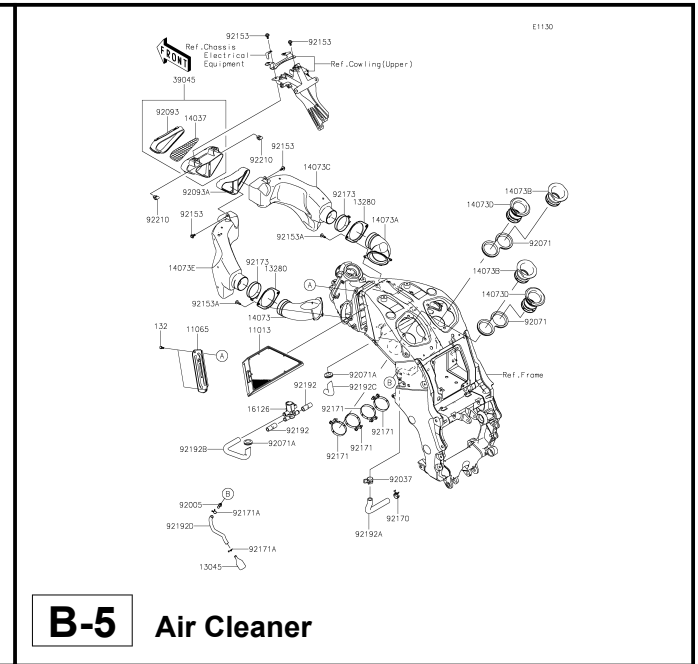
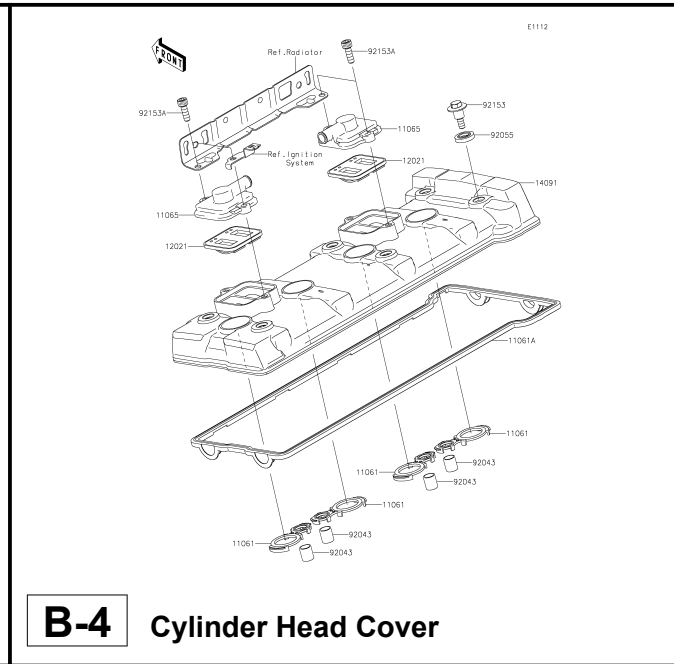
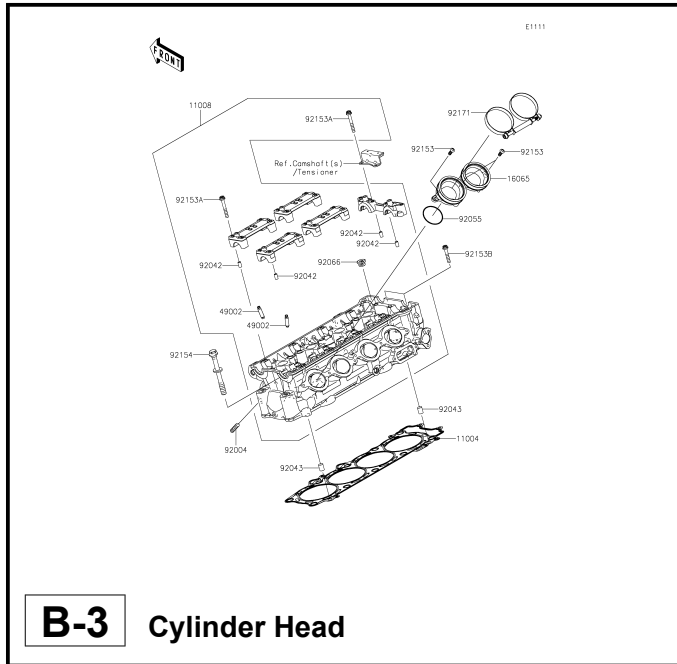



This catalog covers:

# '15 ZX1400 FFFA/FFFB Engine

GRID NO.

**C-1**

This grid covers:

# Pictorial Index

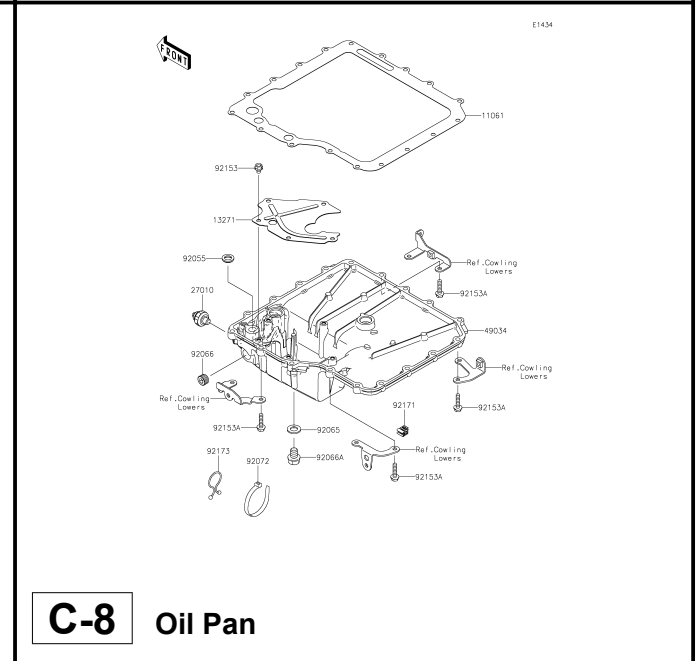
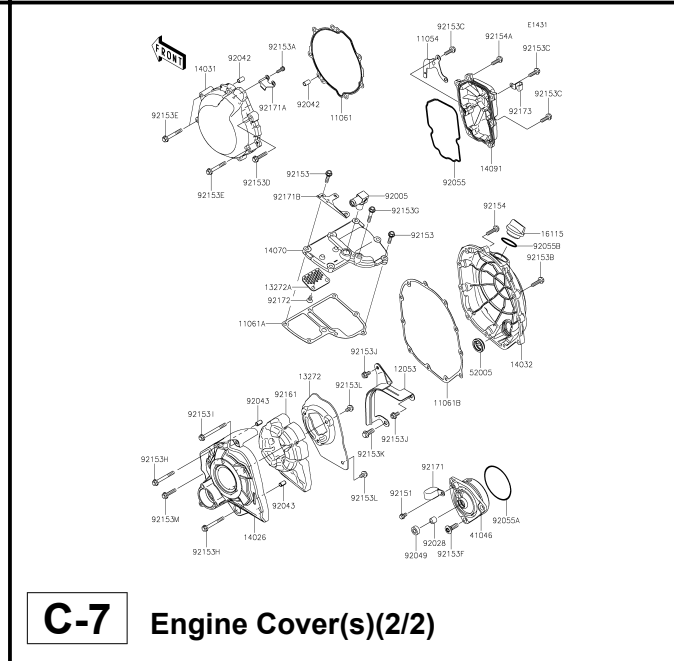
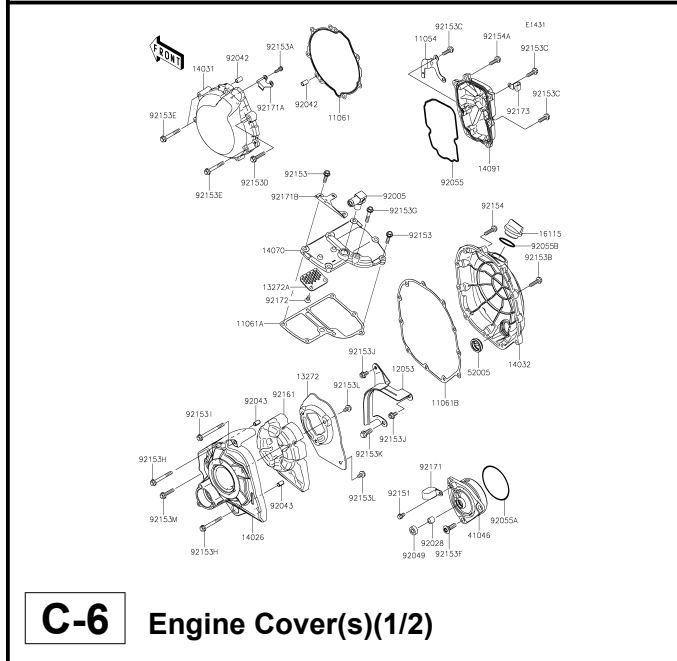
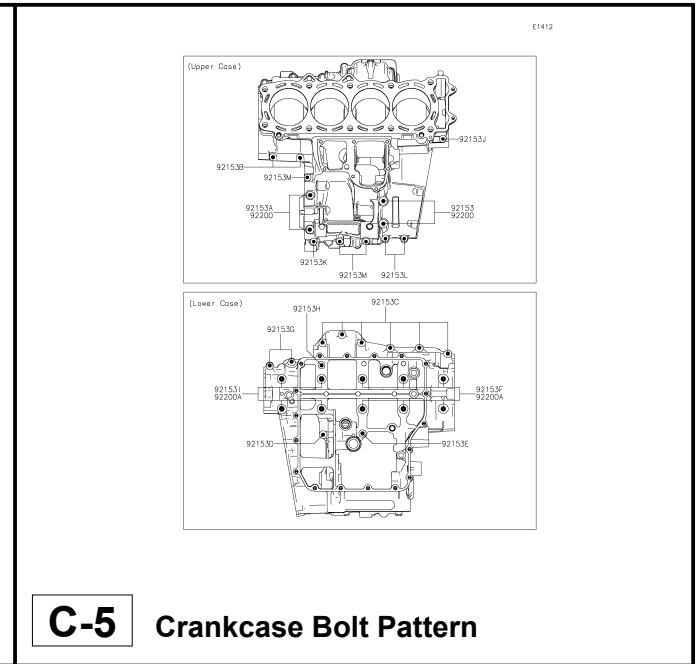
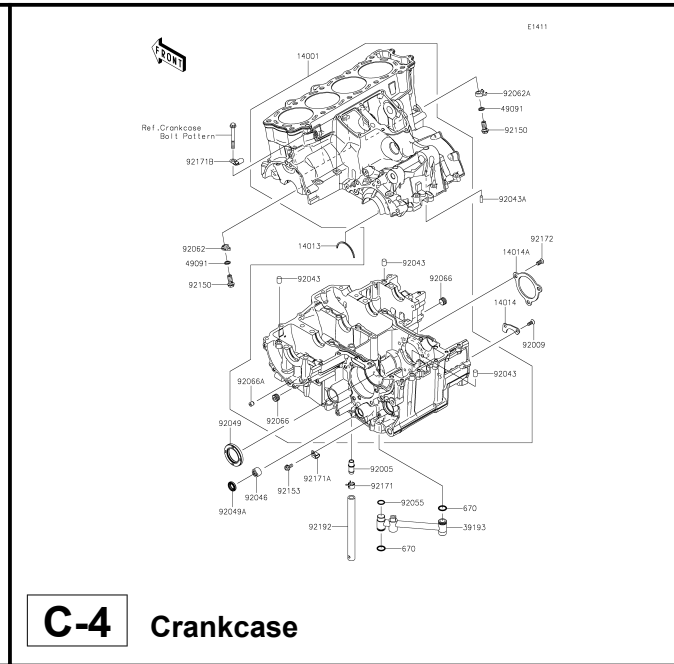
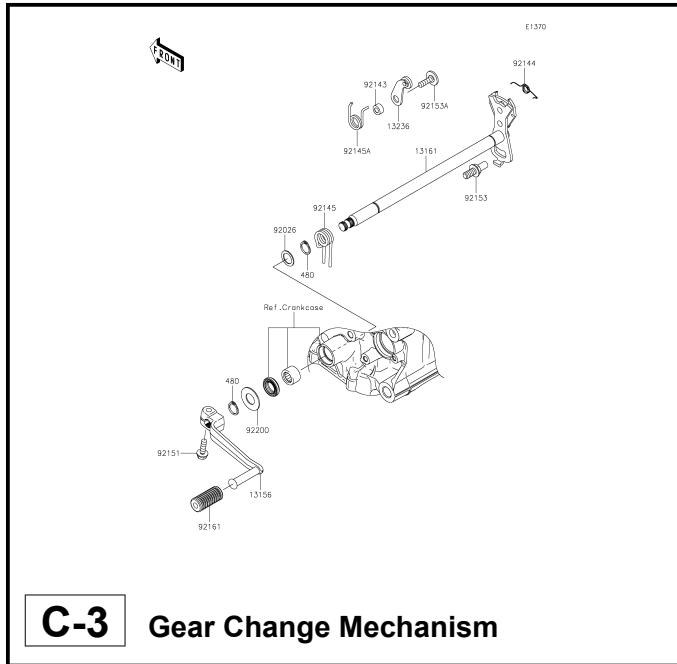

This catalog covers:

# '15 ZX1400 FFFA/FFFB Engine

GRID NO.

**C-2**

This grid covers:

# Pictorial Index

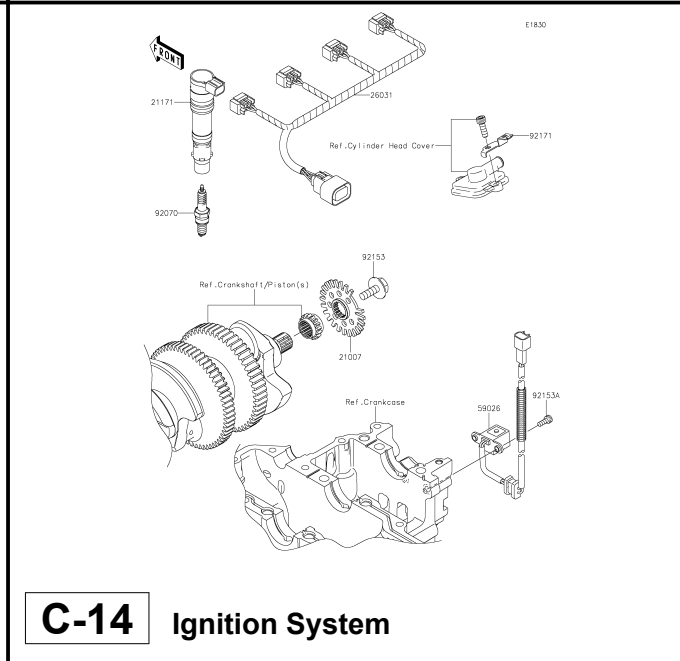
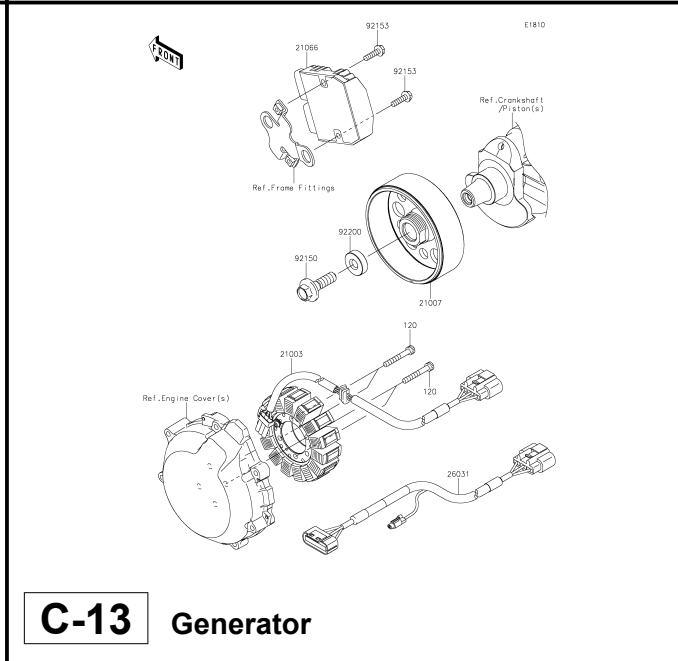
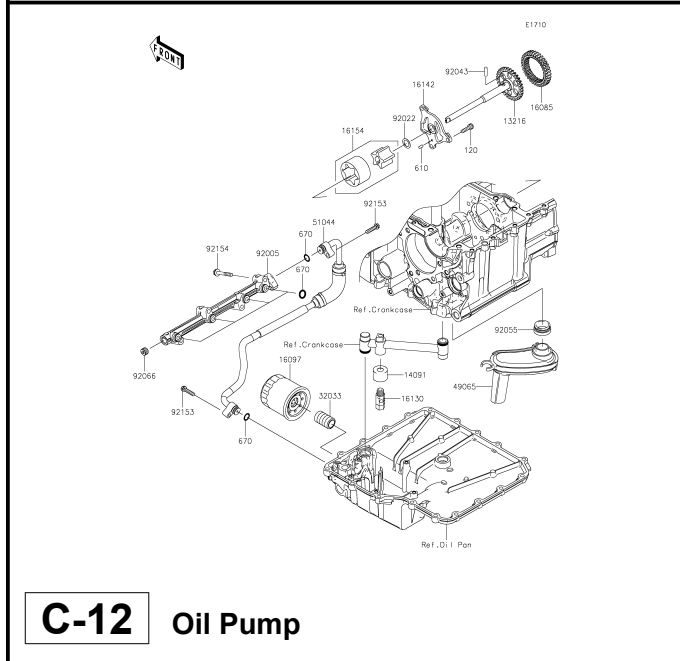
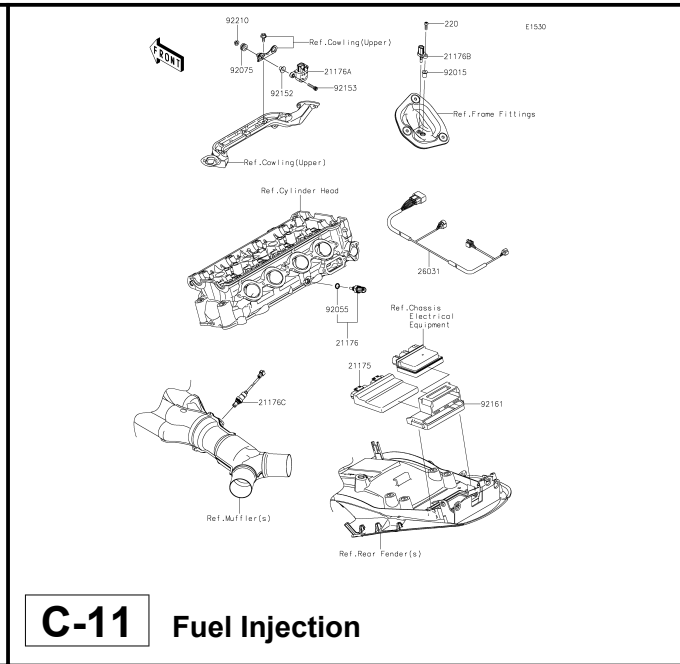
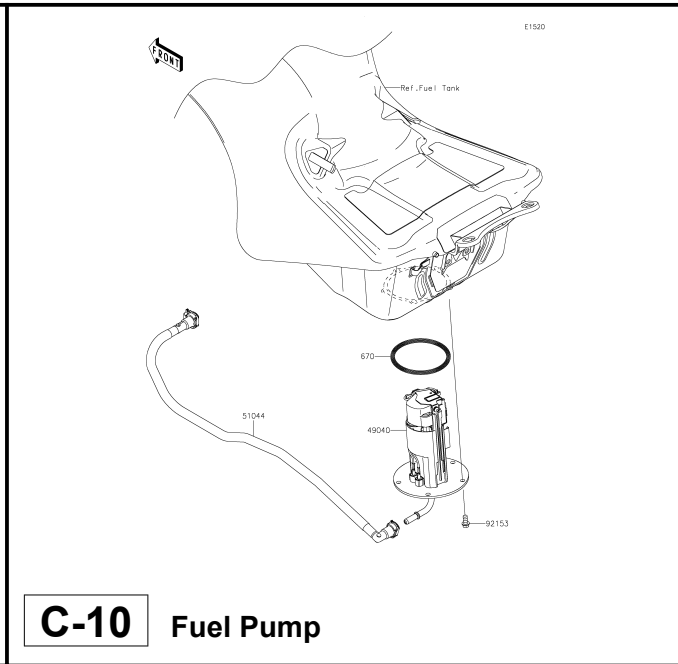
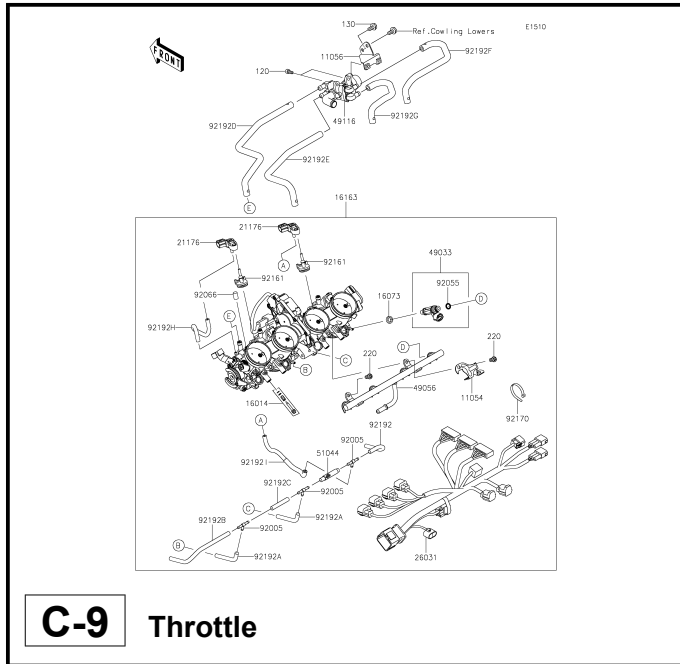

This catalog covers:

# '15 ZX1400 FFFA/FFFB Engine

GRID NO.

**D-1**

This grid covers:

## Pictorial Index

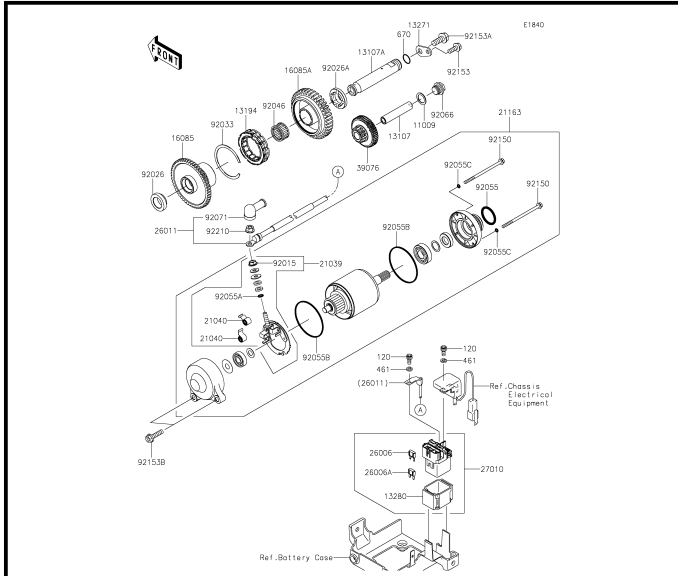

**D-3** Starter Motor

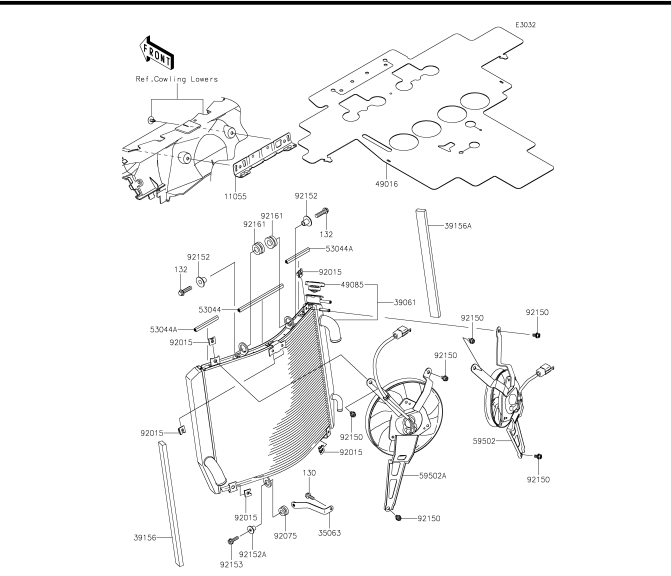

**D-4** Radiator

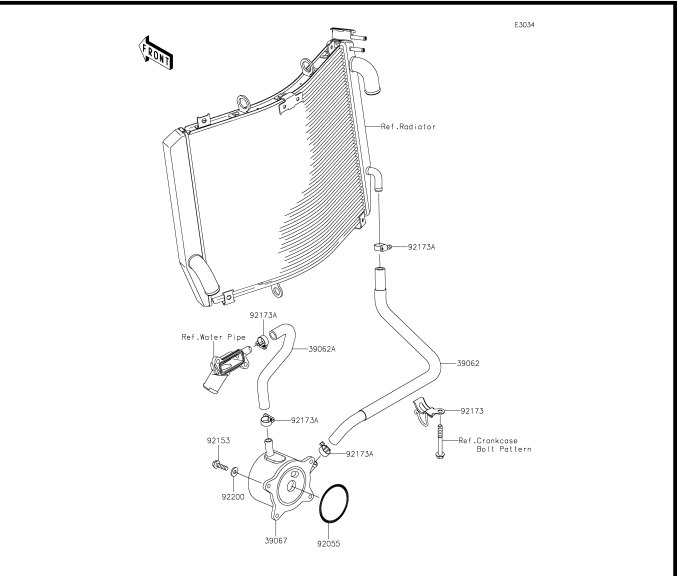

**D-5** Oil Cooler

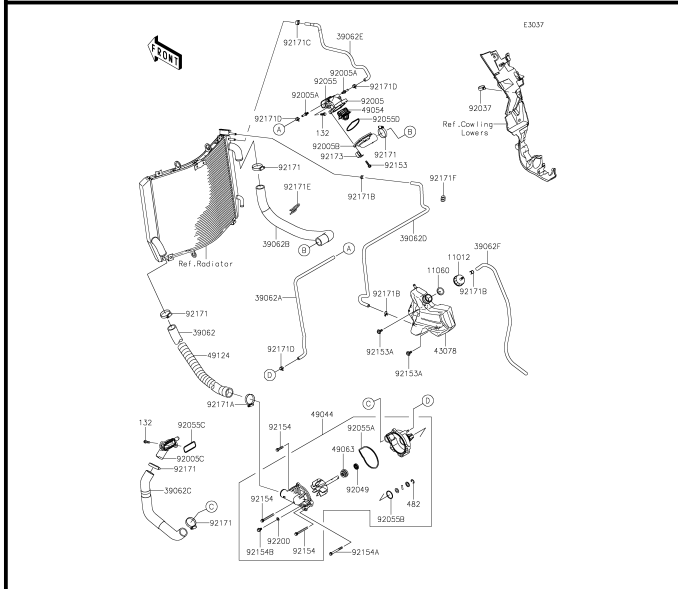

**D-6** Water Pipe(1/2)

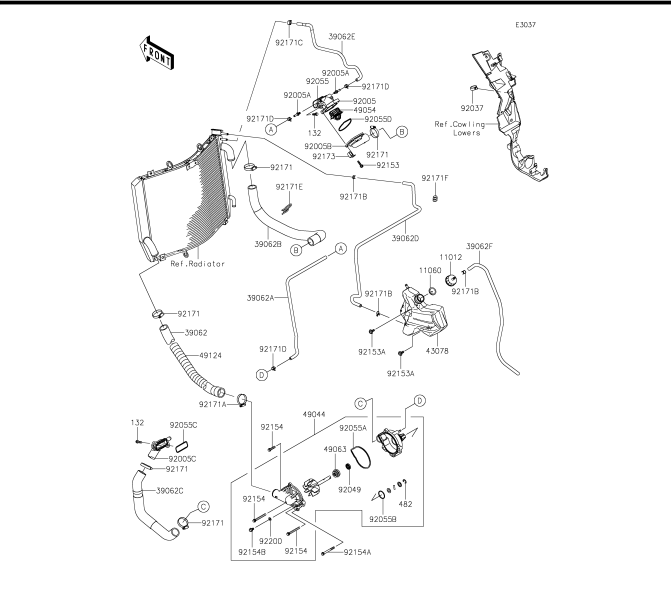

**D-7** Water Pipe(2/2)

*This catalog covers:*

**'15 ZX1400 FFFA/FFFB Engine**

*GRID NO.*

**D-2**

*This grid covers:*

**Pictorial Index**

|  |  |  |
|--|--|--|
|  |  |  |
|  |  |  |

This catalog covers:

# '15 ZX1400 FFFA/FFFB Chassis

GRID NO.

## E-1

This grid covers:

# Pictorial Index

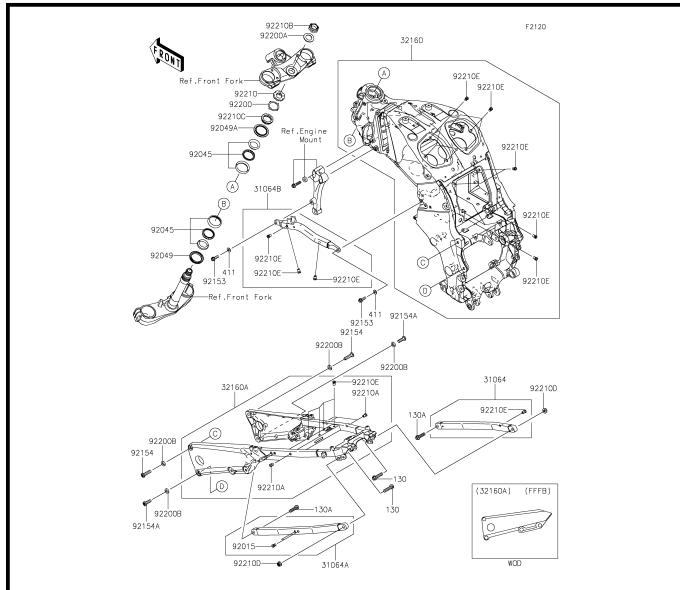

### E-3 Frame

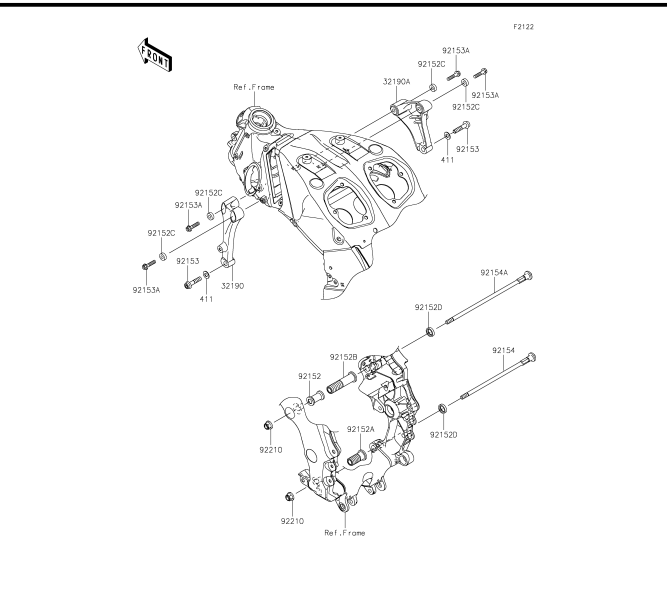

### E-4 Engine Mount

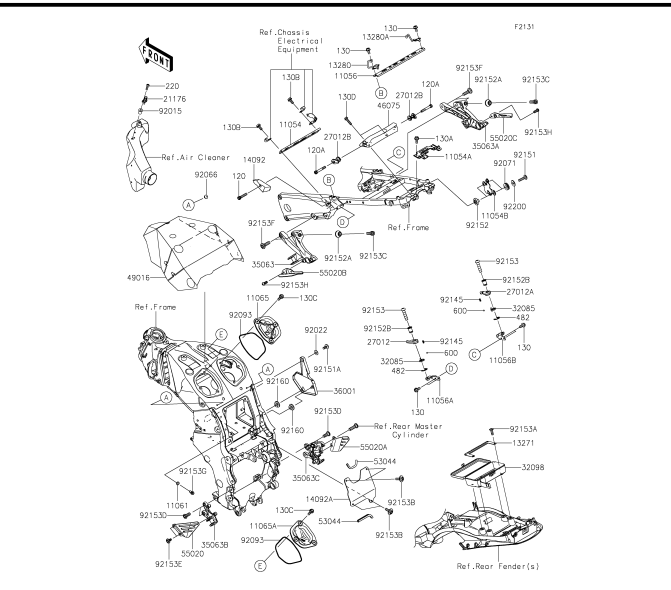

### E-5 Frame Fittings(1/2)(FFFA)

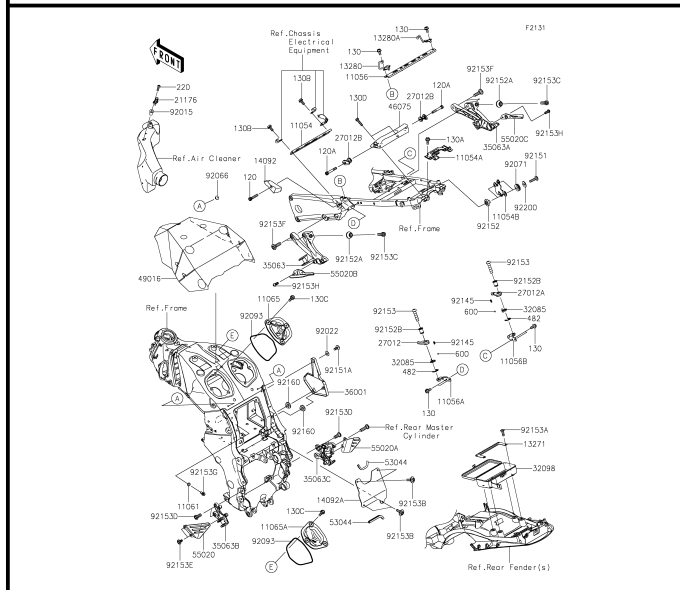

### E-6 Frame Fittings(2/2)(FFFA)

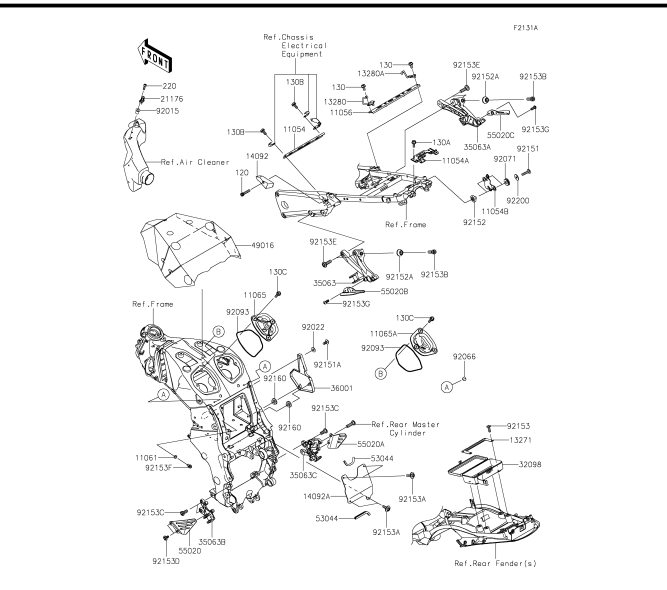

### E-7 Frame Fittings(1/2)(FFFB)

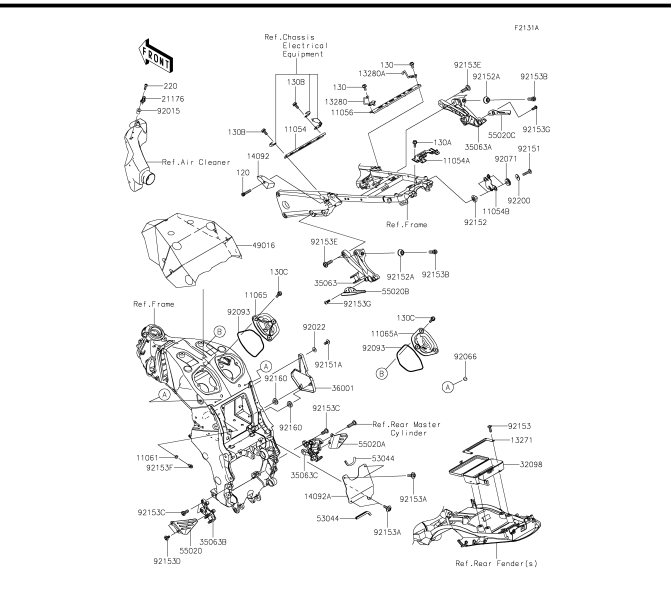

### E-8 Frame Fittings(2/2)(FFFB)





This catalog covers:

# '15 ZX1400 FFFA/FFFB Chassis

GRID NO.

**F-1**

This grid covers:

# Pictorial Index

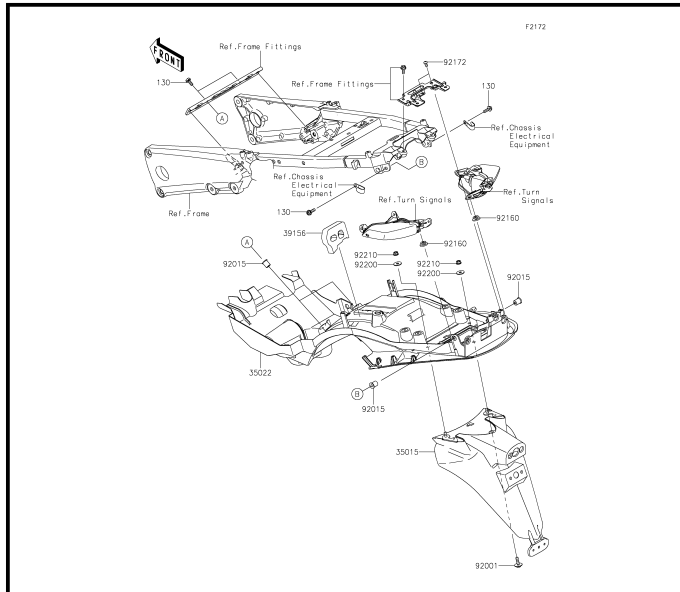

**F-3** Rear Fender(s)

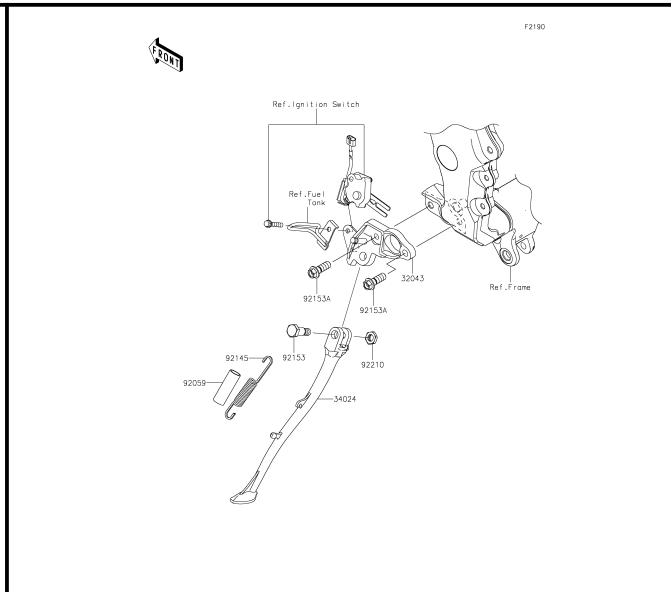

**F-4** Stand(s)

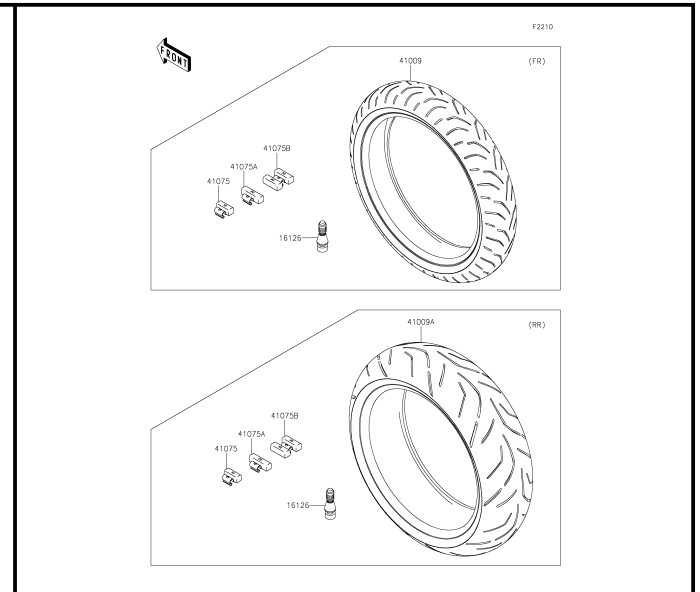

**F-5** Tires

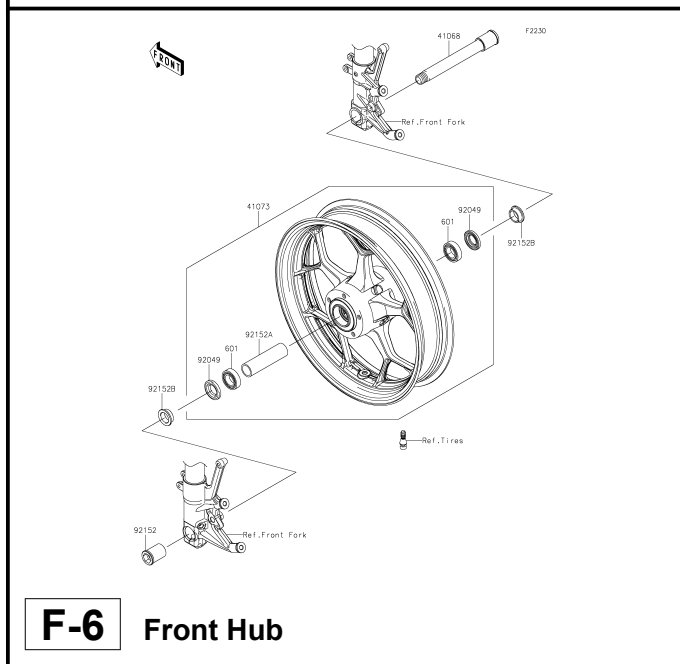

**F-6** Front Hub

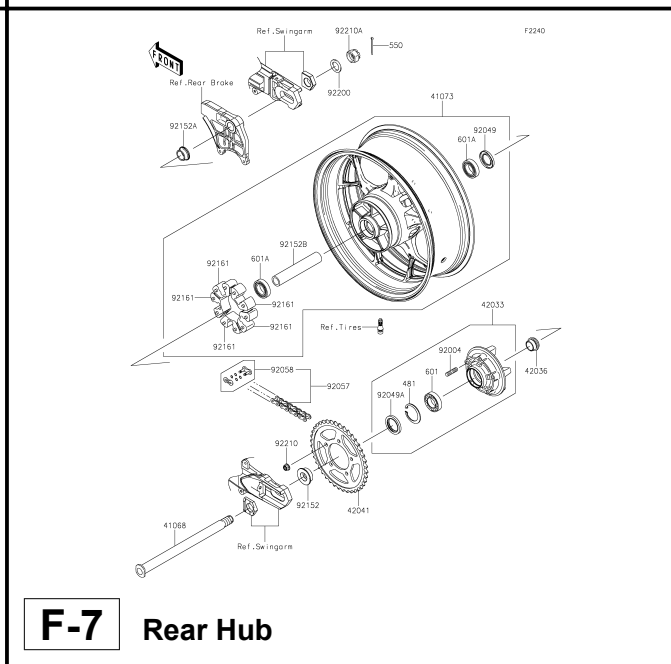

**F-7** Rear Hub

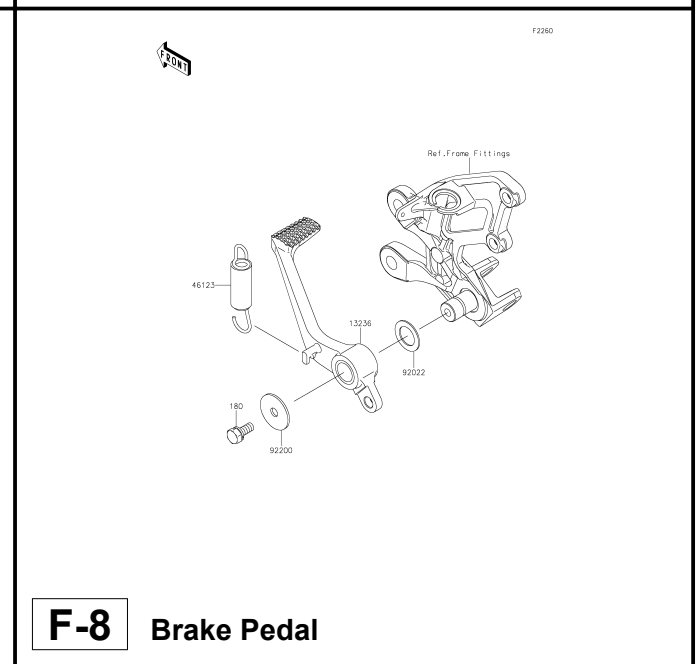

**F-8** Brake Pedal





This catalog covers:

# '15 ZX1400 FFFA/FFFB Chassis

GRID NO.

**G-2**

This grid covers:

# Pictorial Index

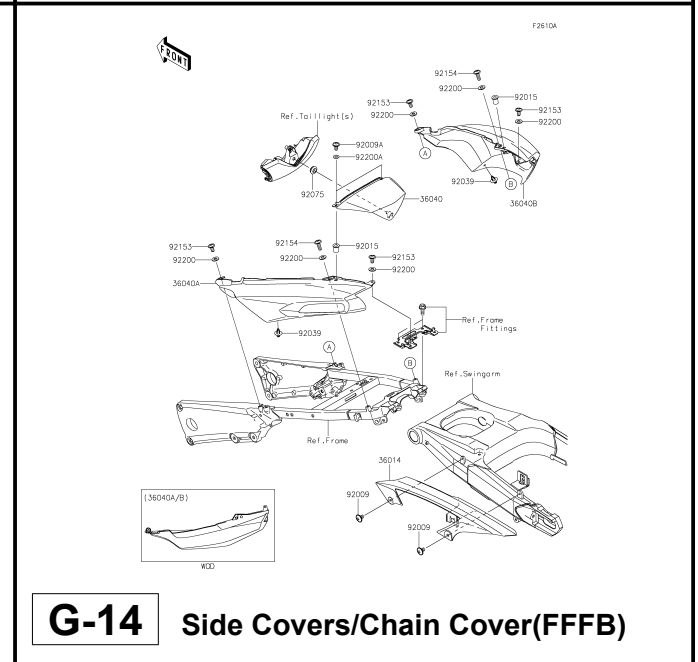
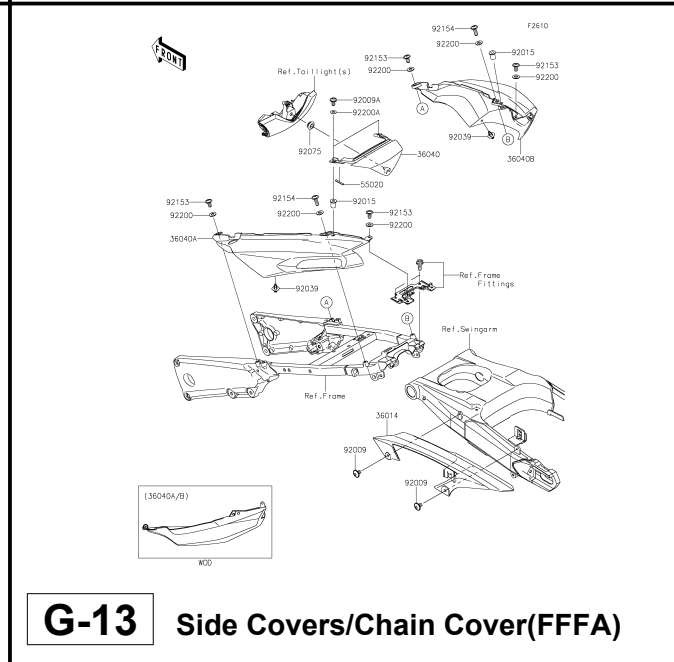
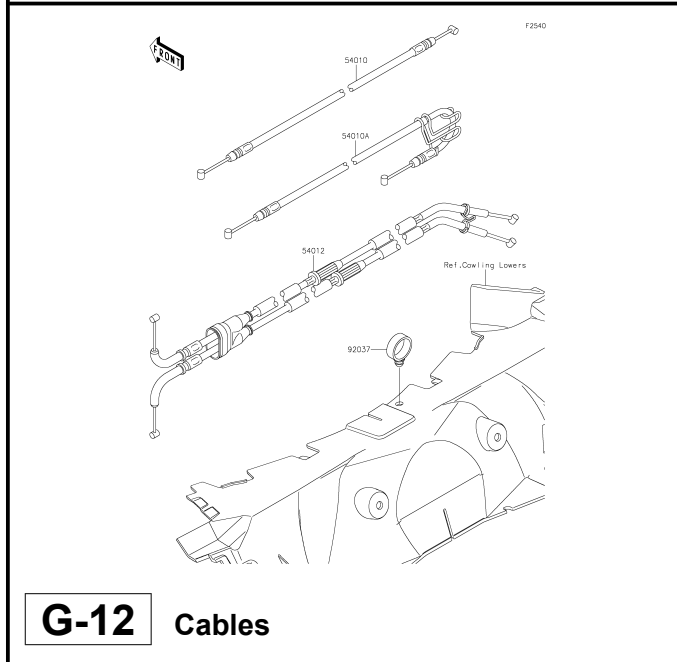
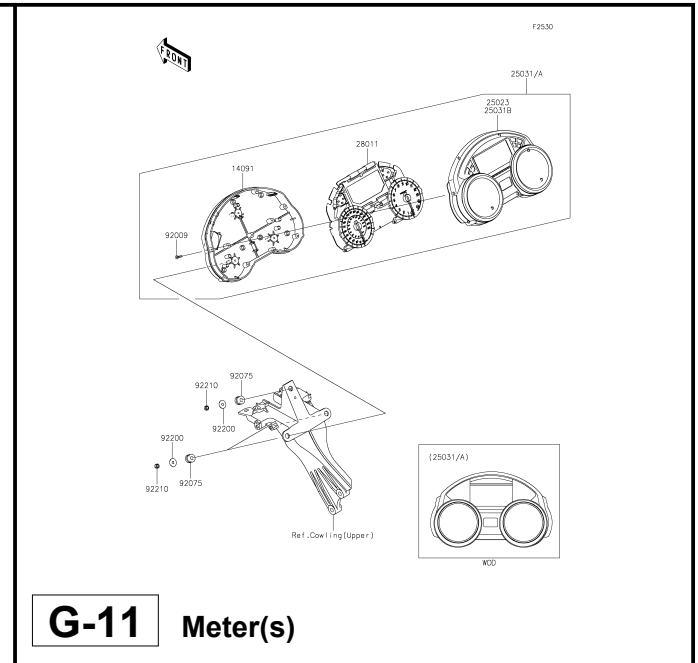
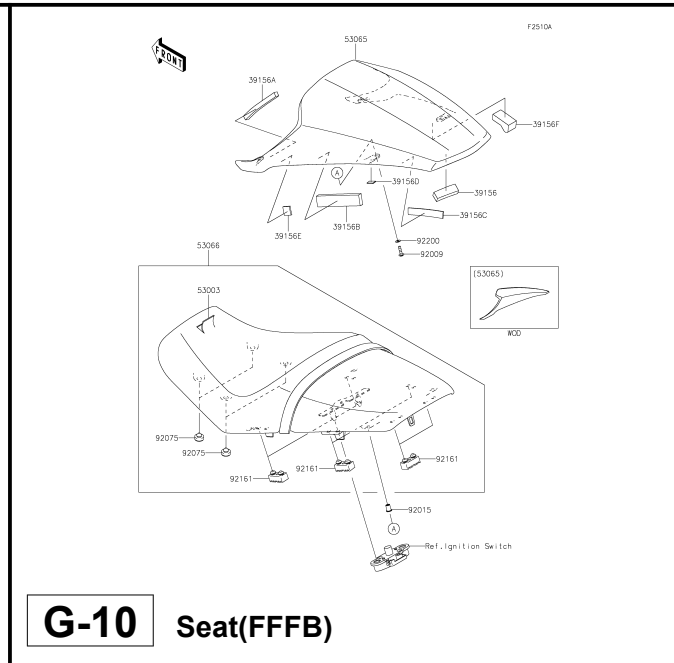
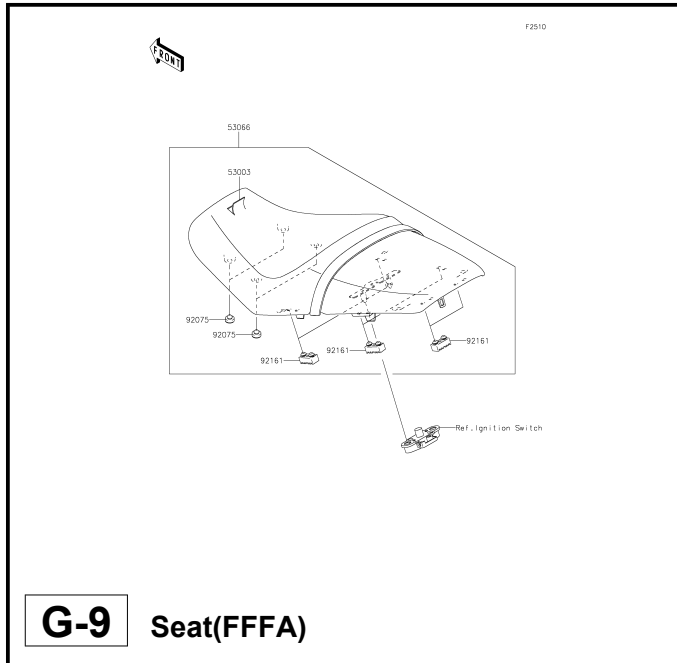

This catalog covers:

# '15 ZX1400 FFFA/FFFB Chassis

GRID NO.

**H-1**

This grid covers:

# Pictorial Index

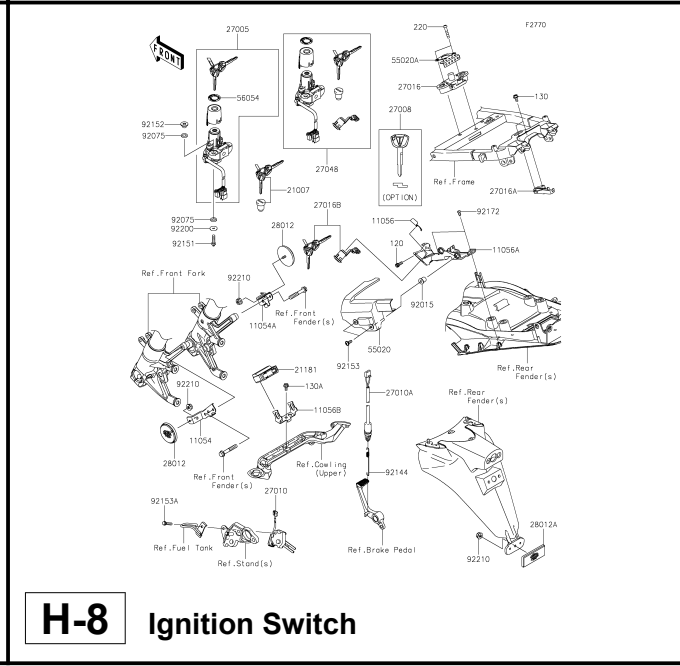
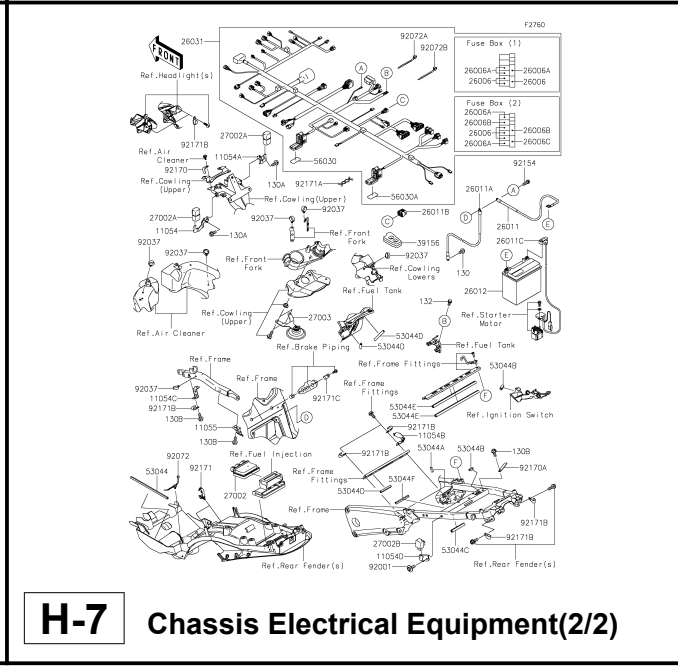
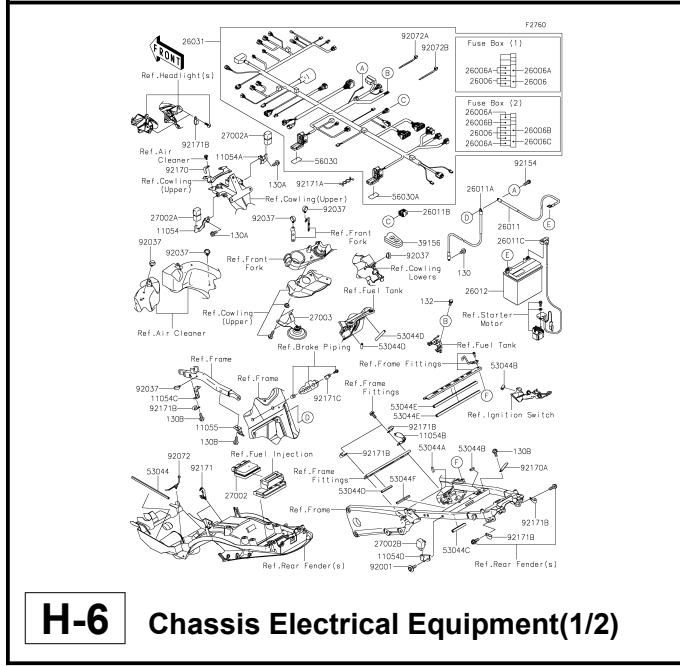
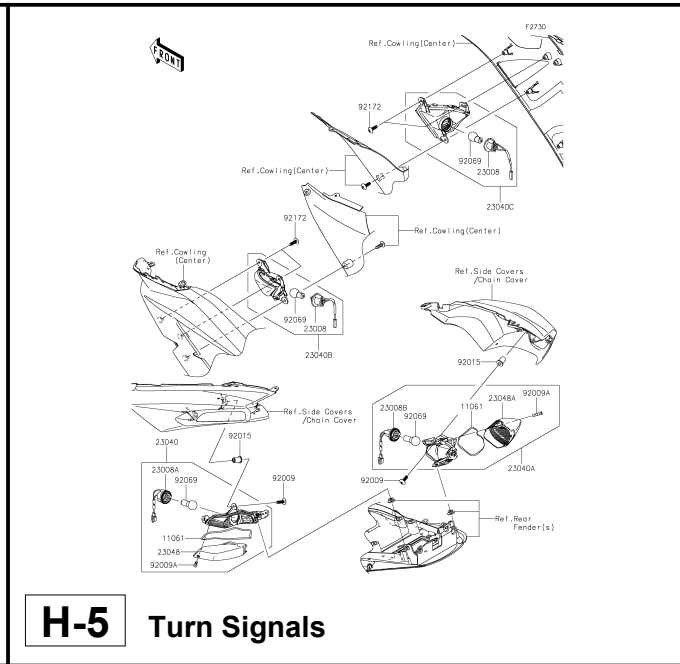
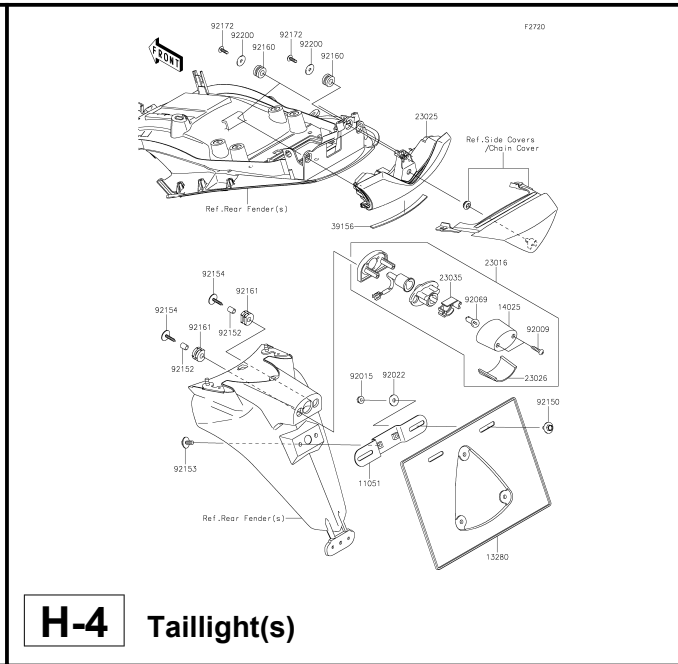
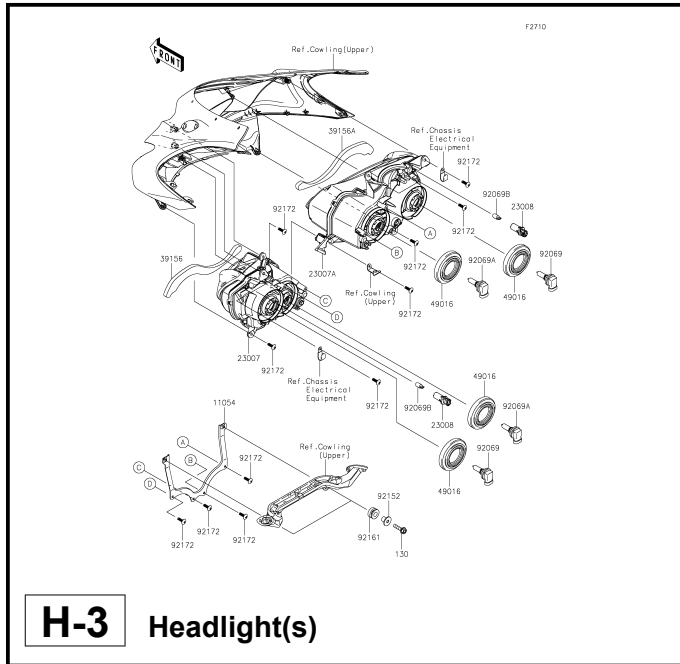

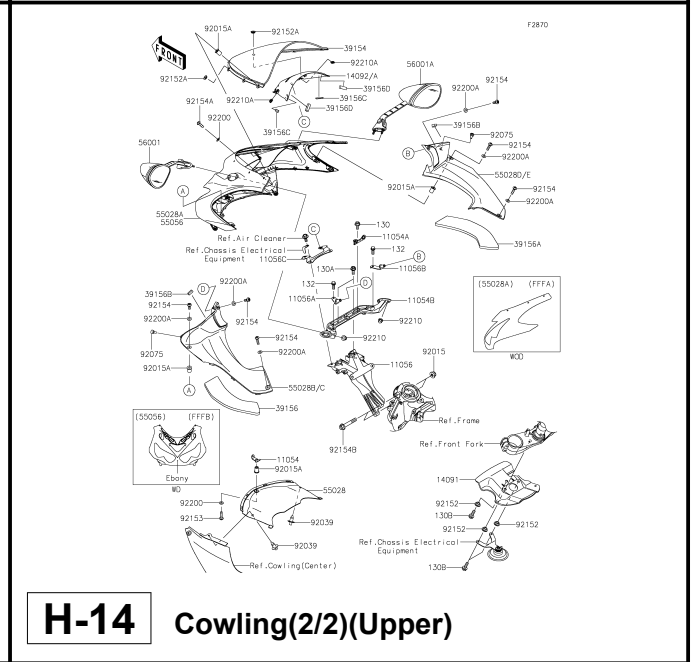
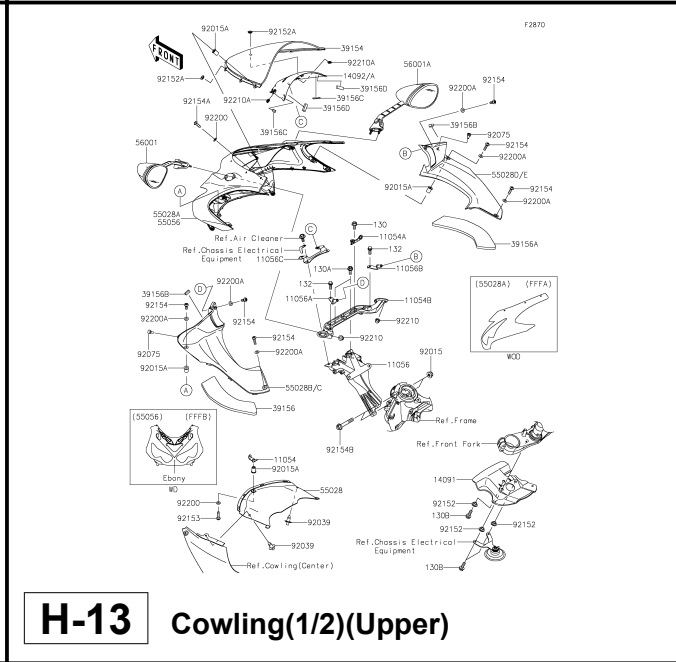
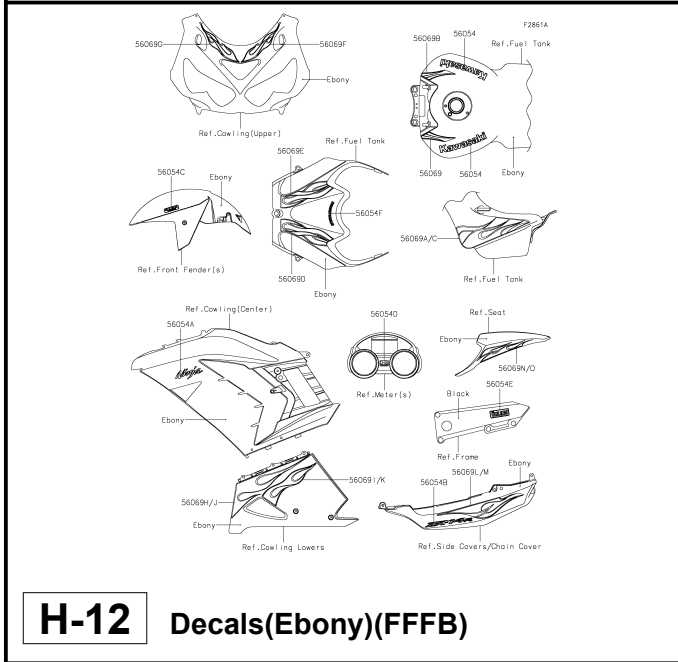
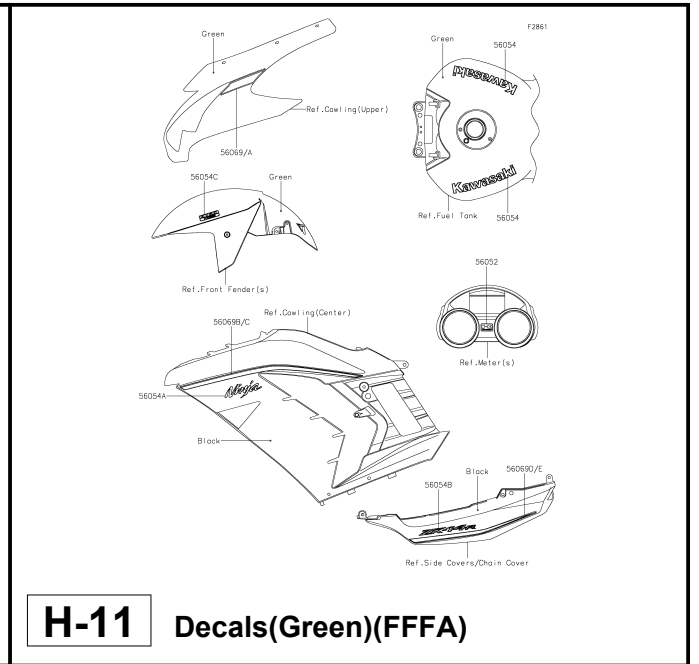
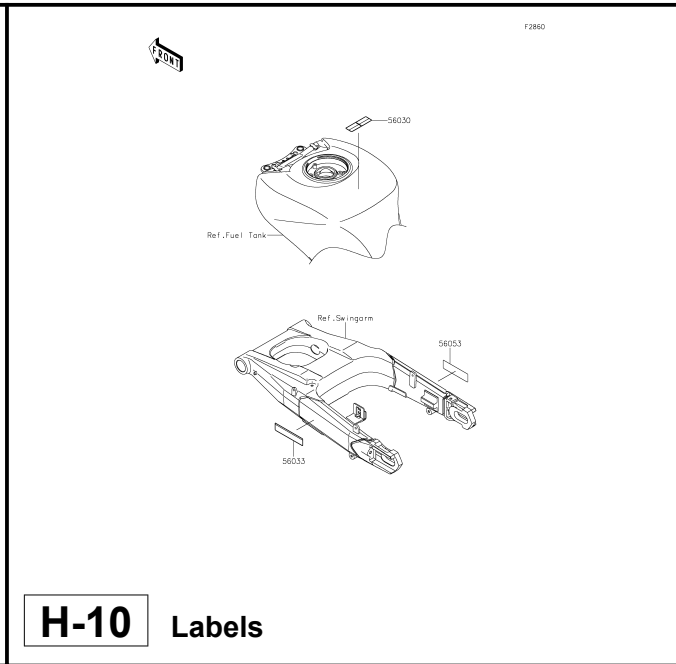
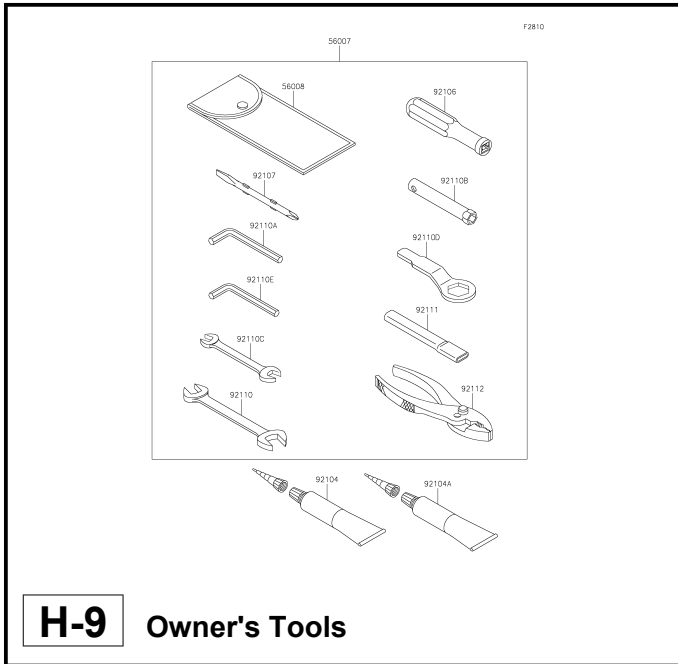

This catalog covers:

# '15 ZX1400 FFFA/FFFB Chassis

GRID NO.

**I-1**

This grid covers:

# Pictorial Index

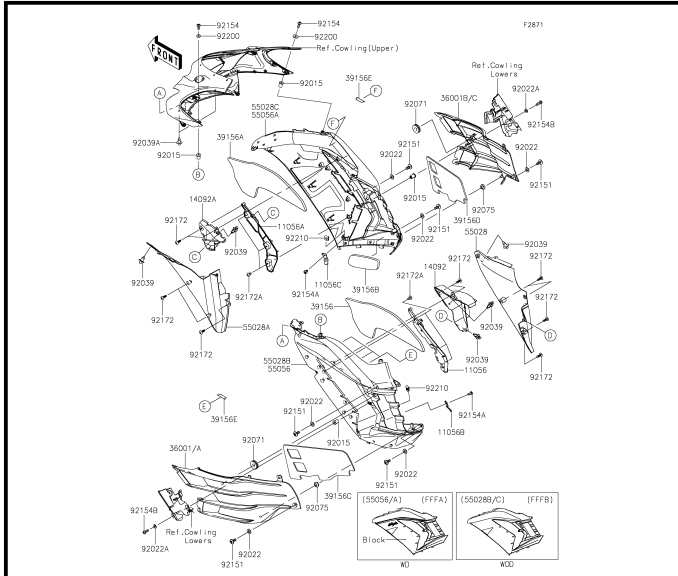

**I-3** Cowling(1/2)(Center)

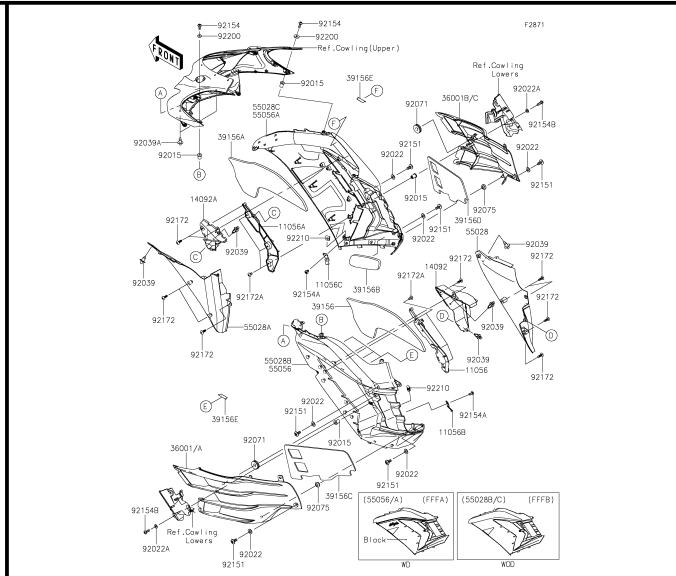

**I-4** Cowling(2/2)(Center)

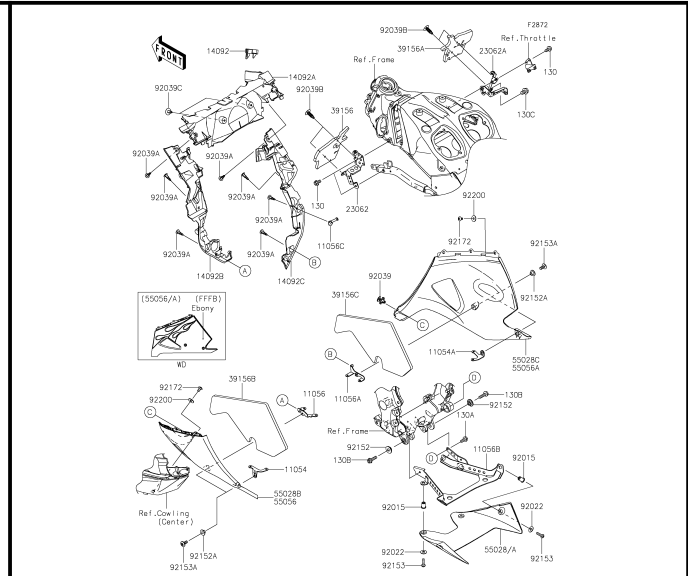

**I-5** Cowling Lowers(1/2)

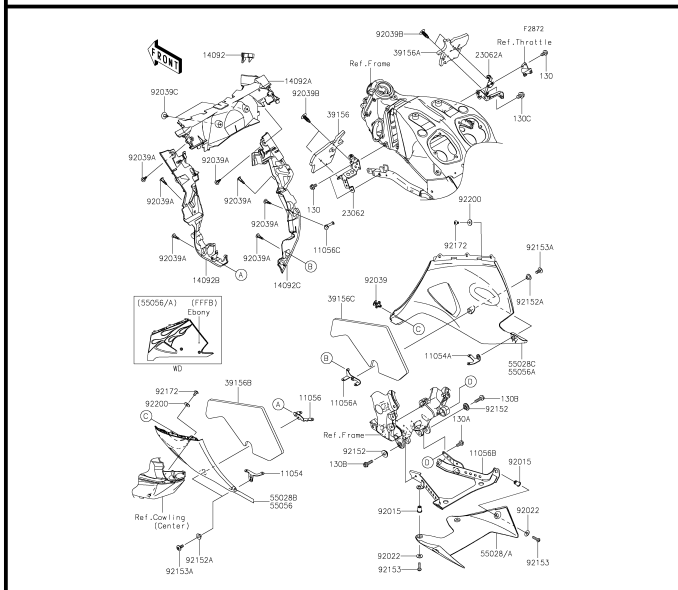

**I-6** Cowling Lowers(2/2)

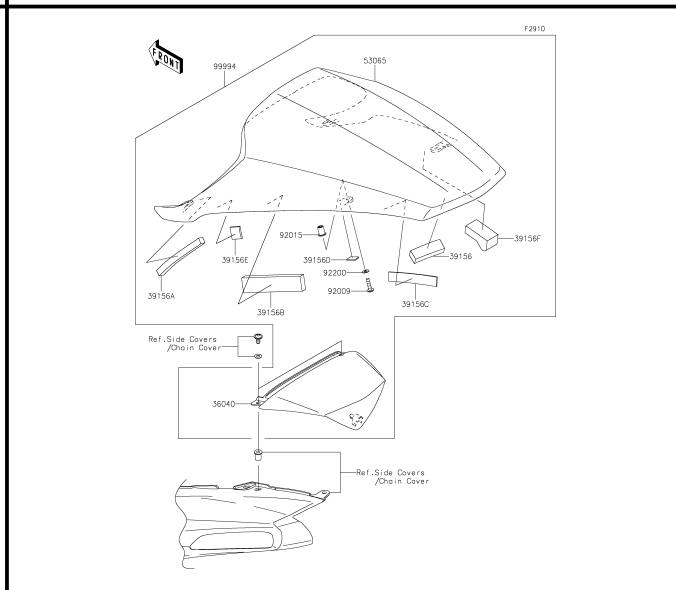

**I-7** Accessory(Single Seat Cover)(FFFA)

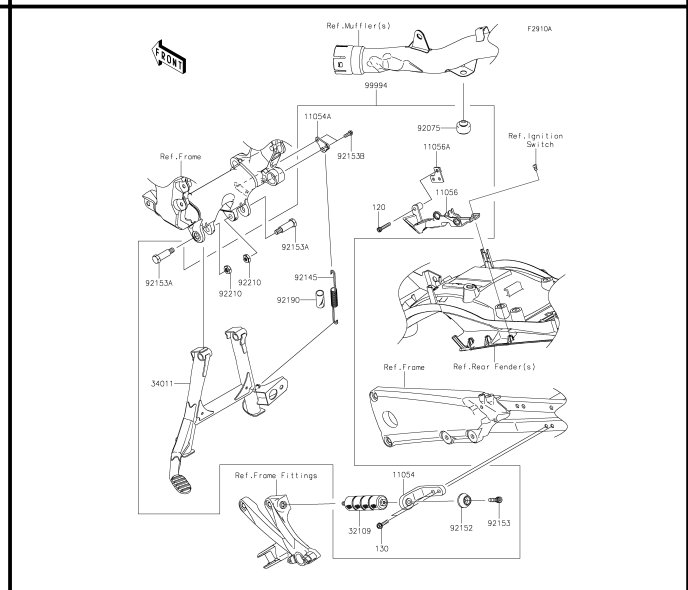

**I-8** Accessory(Centerstand)

This catalog covers:

**'15 ZX1400 FFFA/FFFB Chassis**

GRID NO.

**I-2**

This grid covers:

**Pictorial Index**

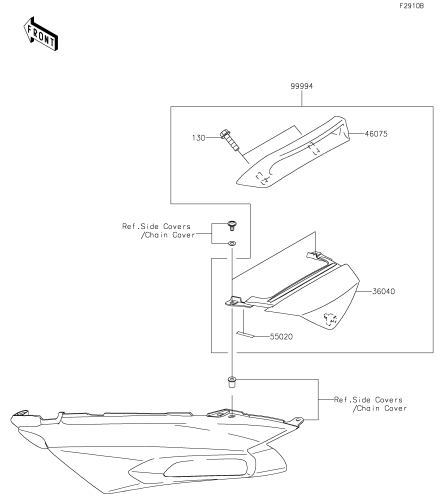

**I-9** Accessory(Tail Grip)(FFFB)



This catalog covers:

# '15 ZX1400 FFFA/FFFB Engine

GRID NO.

**B-3**

This grid covers:

# Cylinder Head

E1111

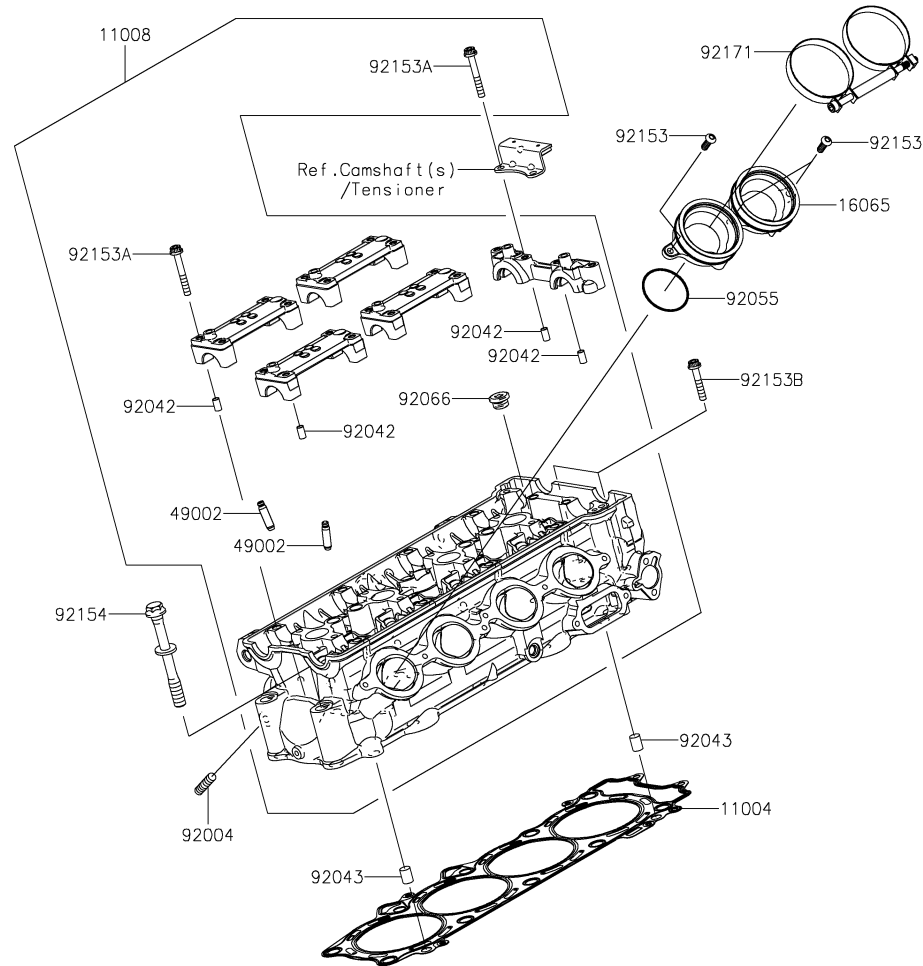

| Ref. No. | Part No.   | Description        | Spec Code | Quantity-ZX1400 |          |
|----------|------------|--------------------|-----------|-----------------|----------|
|          |            |                    |           | '15 FFFA        | '15 FFFB |
| 11004    | 11004-0726 | GASKET-HEAD        |           | 1               | 1        |
| 11008    | 11008-0850 | HEAD-COMP-CYLINDER |           | 1               | 1        |
| 16065    | 16065-0117 | HOLDER-CARBURETOR  |           | 2               | 2        |
| 49002    | 49002-0014 | GUIDE-VALVE        |           | 16              | 16       |
| 92004    | 92004-0050 | STUD               |           | 8               | 8        |
| 92042    | 92042-007  | PIN,DOWEL,6.3X8X14 |           | 10              | 10       |
| 92043    | 92043-1264 | PIN,8.2X10X14      |           | 2               | 2        |
| 92055    | 92055-1600 | RING-O,47X1.9      |           | 4               | 4        |
| 92066    | 92066-0016 | PLUG,18X10         |           | 4               | 4        |
| 92153    | 92153-0454 | BOLT,TORX,6X18     |           | 6               | 6        |
| 92153A   | 92153-0656 | BOLT,SOCKET,6X45   |           | 20              | 20       |
| 92153B   | 92153-1556 | BOLT,SOCKET,6X35   |           | 2               | 2        |
| 92154    | 92154-0256 | BOLT,11X98         |           | 10              | 10       |
| 92171    | 92171-1892 | CLAMP              |           | 2               | 2        |

This catalog covers:

'15 ZX1400 FFFA/FFFB Engine

GRID NO.

**B-4**

This grid covers:

**Cylinder Head Cover**

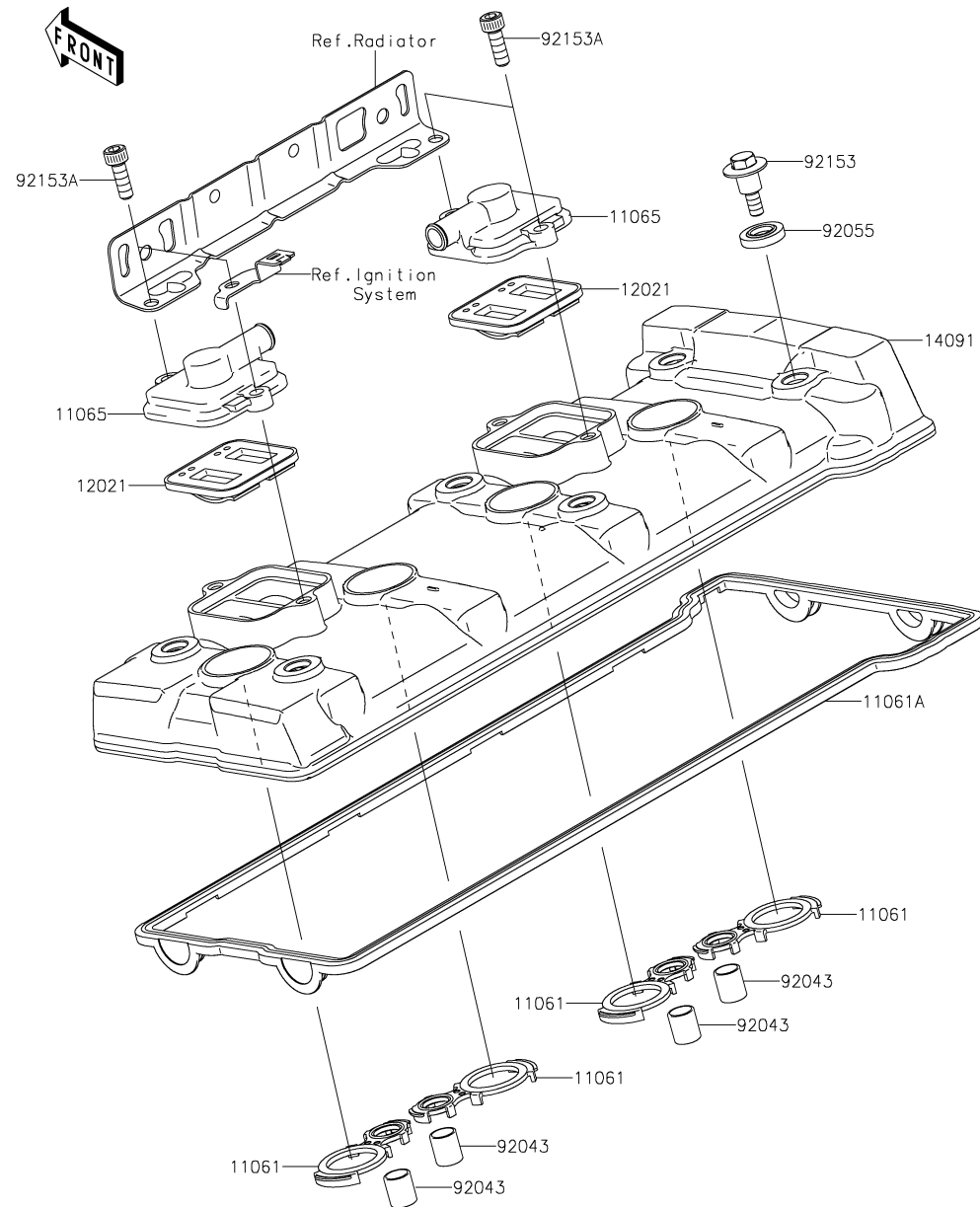

E1112

| Ref. No. | Part No.   | Description         | Spec Code | Quantity-ZX1400 |      |  |  |
|----------|------------|---------------------|-----------|-----------------|------|--|--|
|          |            |                     |           | '15             | '15  |  |  |
|          |            |                     |           | FFFA            | FFFB |  |  |
| 11061    | 11061-0196 | GASKET,HEAD HOLE    | 4         | 4               |      |  |  |
| 11061A   | 11061-0738 | GASKET,HEAD COVER   | 1         | 1               |      |  |  |
| 11065    | 11065-1247 | CAP                 | 2         | 2               |      |  |  |
| 12021    | 12021-1130 | VALVE-ASSY-REED     | 2         | 2               |      |  |  |
| 14091    | 14091-1574 | COVER,HEAD          | 1         | 1               |      |  |  |
| 92043    | 92043-4009 | PIN,10.1X12X14      | 4         | 4               |      |  |  |
| 92055    | 92055-0187 | RING-O              | 6         | 6               |      |  |  |
| 92153    | 92153-1016 | BOLT,FLANGED,6X22.5 | 6         | 6               |      |  |  |
| 92153A   | 92153-1284 | BOLT,SOCKET,6X18    | 4         | 4               |      |  |  |

This catalog covers:

# '15 ZX1400 FFFA/FFFB Engine

GRID NO.

**B-5**

This grid covers:

# Air Cleaner

E1130

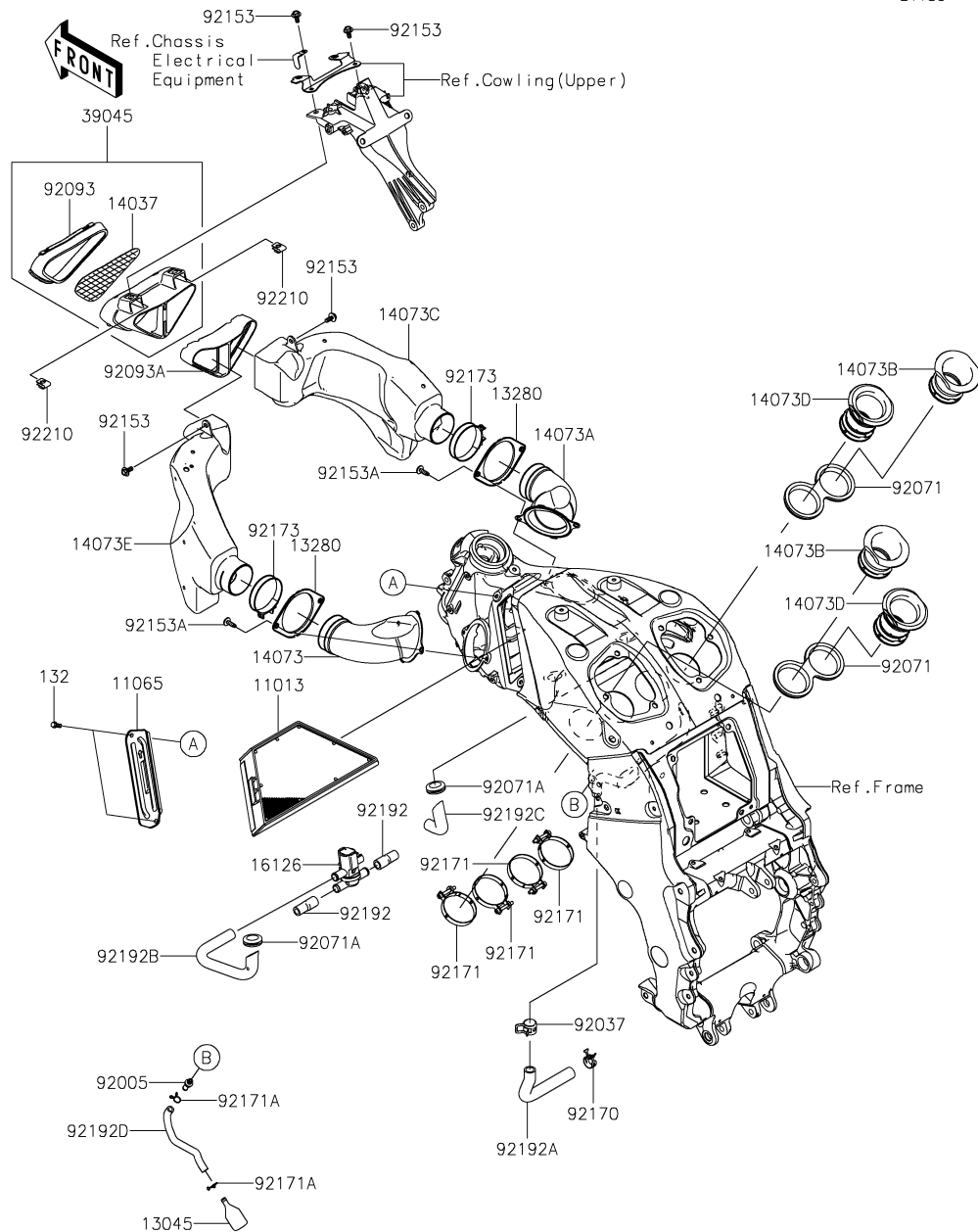

| Ref. No. | Part No.   | Description              | Spec Code | Quantity-ZX1400 |      |  |  |
|----------|------------|--------------------------|-----------|-----------------|------|--|--|
|          |            |                          |           | '15             | '15  |  |  |
|          |            |                          |           | FFFA            | FFFB |  |  |
| 11013    | 11013-0718 | ELEMENT-AIR FILTER       | 1         | 1               |      |  |  |
| 11065    | 11065-0367 | CAP                      | 1         | 1               |      |  |  |
| 13045    | 13045-1057 | RECEIVER-OIL             | 1         | 1               |      |  |  |
| 13280    | 13280-0154 | HOLDER                   | 2         | 2               |      |  |  |
| 14037    | 14037-0044 | SCREEN                   | 1         | 1               |      |  |  |
| 14073    | 14073-0101 | DUCT, RAM-FRAME, LH      | 1         | 1               |      |  |  |
| 14073A   | 14073-0102 | DUCT, RAM-FRAME, RH      | 1         | 1               |      |  |  |
| 14073B   | 14073-0168 | DUCT, FUNNEL             | 2         | 2               |      |  |  |
| 14073C   | 14073-0732 | DUCT, RAM AIR, RH        | 1         | 1               |      |  |  |
| 14073D   | 14073-0737 | DUCT, FUNNEL             | 2         | 2               |      |  |  |
| 14073E   | 14073-0747 | DUCT, RAM AIR, LH        | 1         | 1               |      |  |  |
| 16126    | 16126-0038 | VALVE, AIR SWITCHING     | 1         | 1               |      |  |  |
| 39045    | 39045-0016 | DUCT-ASSY, RAM AIR, FR   | 1         | 1               |      |  |  |
| 92005    | 92005-0055 | FITTING                  | 1         | 1               |      |  |  |
| 92037    | 92037-1460 | CLAMP, HOSE CLIP         | 1         | 1               |      |  |  |
| 92071    | 92071-0023 | GROMMET                  | 2         | 2               |      |  |  |
| 92071A   | 92071-1042 | GROMMET, AIR FILTER      | 2         | 2               |      |  |  |
| 92093    | 92093-0052 | SEAL                     | 1         | 1               |      |  |  |
| 92093A   | 92093-0053 | SEAL, RAM, DUCT          | 1         | 1               |      |  |  |
| 92153    | 92153-1587 | BOLT, UPSET-WP, 6X16     | 4         | 4               |      |  |  |
| 92153A   | 92153-1927 | BOLT, SOCKET, 6X20       | 4         | 4               |      |  |  |
| 92170    | 92170-1060 | CLAMP                    | 1         | 1               |      |  |  |
| 92171    | 92171-0677 | CLAMP                    | 4         | 4               |      |  |  |
| 92171A   | 92171-0721 | CLAMP                    | 2         | 2               |      |  |  |
| 92173    | 92173-0080 | CLAMP, 65MM              | 2         | 2               |      |  |  |
| 92192    | 92192-0376 | TUBE, REED VALVE-ASV     | 2         | 2               |      |  |  |
| 92192A   | 92192-0701 | TUBE, BREATHER           | 1         | 1               |      |  |  |
| 92192B   | 92192-1007 | TUBE, FITTING-ASV        | 1         | 1               |      |  |  |
| 92192C   | 92192-1008 | TUBE, FITTING-ISCV       | 1         | 1               |      |  |  |
| 92192D   | 92192-1116 | TUBE, 7X12X180           | 1         | 1               |      |  |  |
| 92210    | 92210-0318 | NUT                      | 2         | 2               |      |  |  |
| 132      | 132BA0614  | BOLT-FLANGED-SMALL, 6X14 | 2         | 2               |      |  |  |

This catalog covers:

# '15 ZX1400 FFFA/FFFB Engine

GRID NO.

**B-6**

This grid covers:

# Muffler(s)

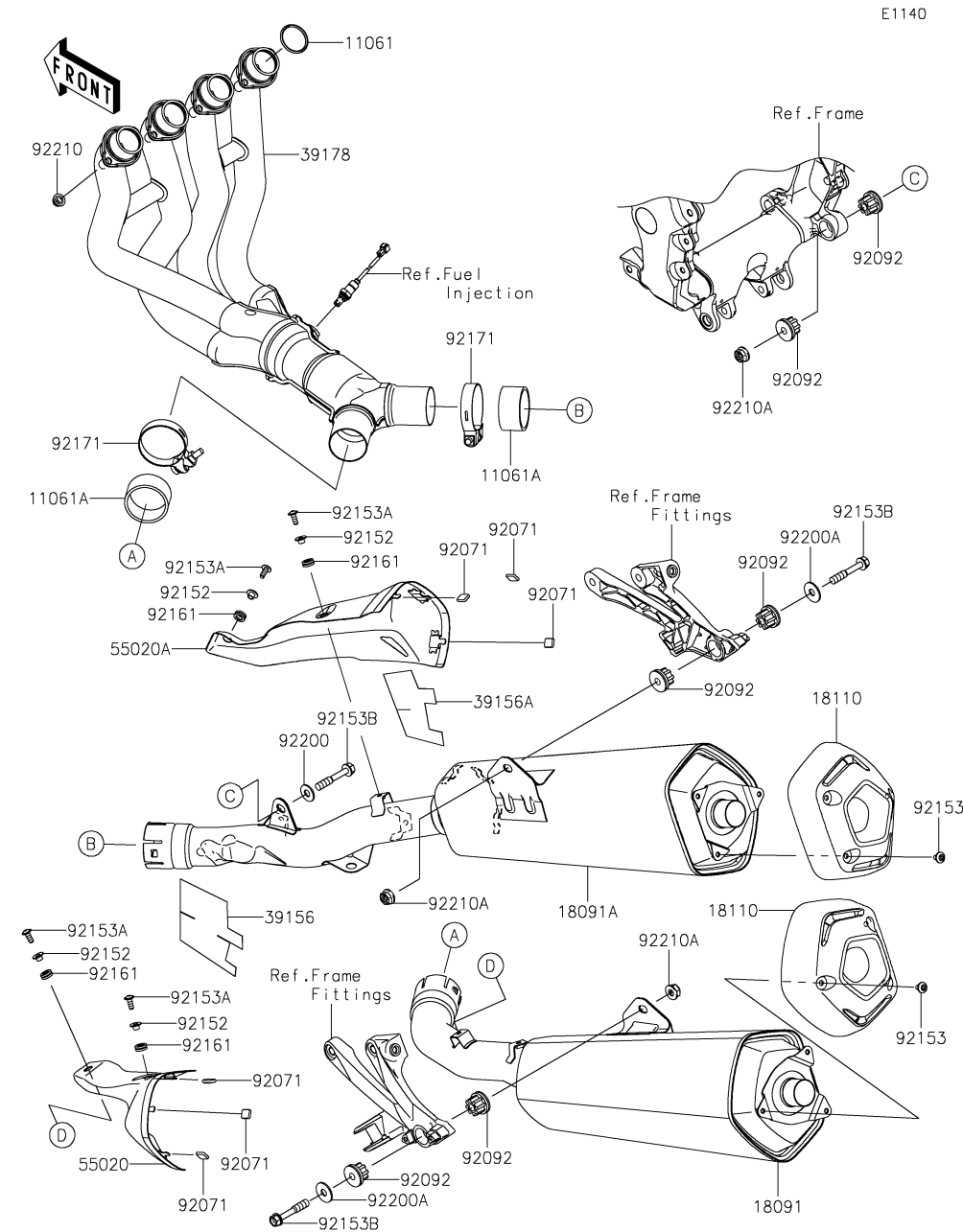

| Ref. No. | Part No.   | Description            | Spec Code | Quantity-ZX1400 |      |  |  |
|----------|------------|------------------------|-----------|-----------------|------|--|--|
|          |            |                        |           | '15             | '15  |  |  |
|          |            |                        |           | FFFA            | FFFB |  |  |
| 11061    | 11061-0027 | GASKET,EX PIPE         | 4         | 4               |      |  |  |
| 11061A   | 11061-0448 | GASKET,54X62X30        | 2         | 2               |      |  |  |
| 18091    | 18091-0804 | BODY-COMP-MUFFLER,LH   | 1         | 1               |      |  |  |
| 18091A   | 18091-0805 | BODY-COMP-MUFFLER,RH   | 1         | 1               |      |  |  |
| 18110    | 18110-0166 | BODY END-MUFFLER       | 2         | 2               |      |  |  |
| 39156    | 39156-0821 | PAD,LH GUARD           | 1         | 1               |      |  |  |
| 39156A   | 39156-0822 | PAD,RH GUARD           | 1         | 1               |      |  |  |
| 39178    | 39178-0175 | MANIFOLD-COMP-EXHAUST  | 1         | 1               |      |  |  |
| 55020    | 55020-0944 | GUARD,LH               | 1         | 1               |      |  |  |
| 55020A   | 55020-0945 | GUARD,RH               | 1         | 1               |      |  |  |
| 92071    | 92071-1270 | GROMMET                | 6         | 6               |      |  |  |
| 92092    | 92092-1087 | BUSHING-RUBBER,MUFFLER | 6         | 6               |      |  |  |
| 92152    | 92152-0286 | COLLAR,6.3X8.3X16      | 4         | 4               |      |  |  |
| 92153    | 92153-0411 | BOLT,SOCKET,6X10       | 6         | 6               |      |  |  |
| 92153A   | 92153-0817 | BOLT,SOCKET,6X16       | 4         | 4               |      |  |  |
| 92153B   | 92153-1837 | BOLT,SOCKET,10X60      | 3         | 3               |      |  |  |
| 92161    | 92161-0306 | DAMPER                 | 4         | 4               |      |  |  |
| 92171    | 92171-0683 | CLAMP,64.5MM           | 2         | 2               |      |  |  |
| 92200    | 92200-1377 | WASHER,10.5X25X2.0     | 1         | 1               |      |  |  |
| 92200A   | 92200-3762 | WASHER                 | 2         | 2               |      |  |  |
| 92210    | 92210-0076 | NUT,8MM                | 8         | 8               |      |  |  |
| 92210A   | 92210-0316 | NUT,10X1.25            | 3         | 3               |      |  |  |

This catalog covers:

'15 ZX1400 FFFA/FFFB Engine

GRID NO.

**B-7**

This grid covers:

**Valve(s)(1/2)**



E1210

| Ref. No. | Part No.   | Description                 | Spec Code | Quantity-ZX1400 |      |  |  |
|----------|------------|-----------------------------|-----------|-----------------|------|--|--|
|          |            |                             |           | '15             | '15  |  |  |
|          |            |                             |           | FFFA            | FFFB |  |  |
| 12004    | 12004-0715 | VALVE-INTAKE                | 8         | 8               |      |  |  |
| 12005    | 12005-0037 | VALVE-EXHAUST               | 8         | 8               |      |  |  |
| 12009    | 12009-0009 | RETAINER-VALVE SPRING       | 16        | 16              |      |  |  |
| 12011    | 12011-1051 | COLLET                      | 32        | 32              |      |  |  |
| 12032    | 12032-0013 | TAPPET,D26.5                | 16        | 16              |      |  |  |
| 16007    | 16007-0023 | SEAT-SPRING                 | 16        | 16              |      |  |  |
| 49078    | 49078-0712 | SPRING-ENGINE VALVE,EXHAUST | 8         | 8               |      |  |  |
| 49078A   | 49078-0713 | SPRING-ENGINE VALVE,INTAKE  | 8         | 8               |      |  |  |
| 92025    | 92025-1870 | SHIM,T=2.00                 | 16        | 16              |      |  |  |
| 92025A   | 92025-1871 | SHIM,T=2.05                 | AR        | AR              |      |  |  |
| 92025B   | 92025-1872 | SHIM,T=2.10                 | AR        | AR              |      |  |  |
| 92025C   | 92025-1873 | SHIM,T=2.15                 | AR        | AR              |      |  |  |
| 92025D   | 92025-1874 | SHIM,T=2.20                 | AR        | AR              |      |  |  |
| 92025E   | 92025-1875 | SHIM,T=2.25                 | AR        | AR              |      |  |  |
| 92025F   | 92025-1876 | SHIM,T=2.30                 | AR        | AR              |      |  |  |
| 92025G   | 92025-1877 | SHIM,T=2.35                 | AR        | AR              |      |  |  |
| 92025H   | 92025-1878 | SHIM,T=2.40                 | AR        | AR              |      |  |  |
| 92025I   | 92025-1879 | SHIM,T=2.45                 | AR        | AR              |      |  |  |
| 92025J   | 92025-1880 | SHIM,T=2.50                 | AR        | AR              |      |  |  |
| 92025K   | 92025-1881 | SHIM,T=2.55                 | AR        | AR              |      |  |  |
| 92025L   | 92025-1882 | SHIM,T=2.60                 | AR        | AR              |      |  |  |
| 92025M   | 92025-1883 | SHIM,T=2.65                 | AR        | AR              |      |  |  |
| 92025N   | 92025-1884 | SHIM,T=2.70                 | AR        | AR              |      |  |  |
| 92025O   | 92025-1885 | SHIM,T=2.75                 | AR        | AR              |      |  |  |
| 92025P   | 92025-1886 | SHIM,T=2.80                 | AR        | AR              |      |  |  |
| 92025Q   | 92025-1887 | SHIM,T=2.85                 | AR        | AR              |      |  |  |
| 92025R   | 92025-1888 | SHIM,T=2.90                 | AR        | AR              |      |  |  |
| 92025S   | 92025-1889 | SHIM,T=2.95                 | AR        | AR              |      |  |  |
| 92025T   | 92025-1890 | SHIM,T=3.00                 | AR        | AR              |      |  |  |
| 92025U   | 92025-1982 | SHIM,T=2.425                | AR        | AR              |      |  |  |
| 92025V   | 92025-1983 | SHIM,T=2.475                | AR        | AR              |      |  |  |
| 92025W   | 92025-1984 | SHIM,T=2.525                | AR        | AR              |      |  |  |
| 92025X   | 92025-1985 | SHIM,T=2.575                | AR        | AR              |      |  |  |
| 92049    | 92049-1509 | SEAL-OIL,RVCI 5X8.7X8       | 16        | 16              |      |  |  |
| 92180    | 92180-0209 | SHIM,T=2.025                | AR        | AR              |      |  |  |
| 92180A   | 92180-0210 | SHIM,T=2.075                | AR        | AR              |      |  |  |
| 92180B   | 92180-0211 | SHIM,T=2.125                | AR        | AR              |      |  |  |
| 92180C   | 92180-0212 | SHIM,T=2.175                | AR        | AR              |      |  |  |
| 92180D   | 92180-0213 | SHIM,T=2.225                | AR        | AR              |      |  |  |
| 92180E   | 92180-0214 | SHIM,T=2.275                | AR        | AR              |      |  |  |

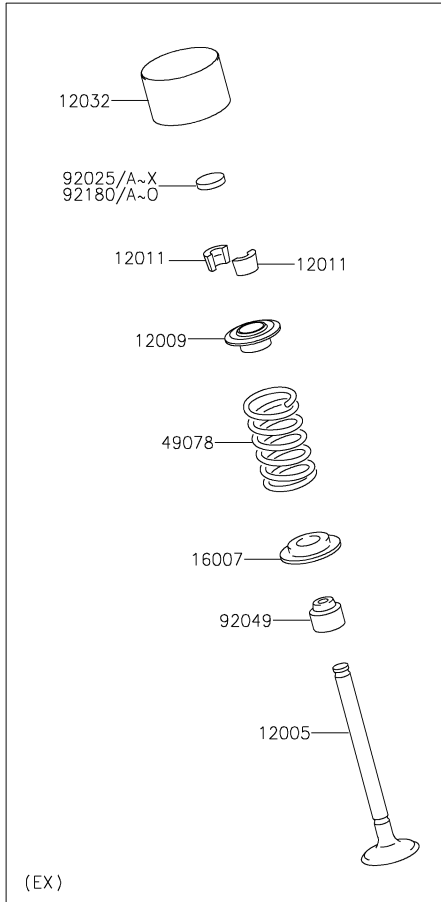

(EX)

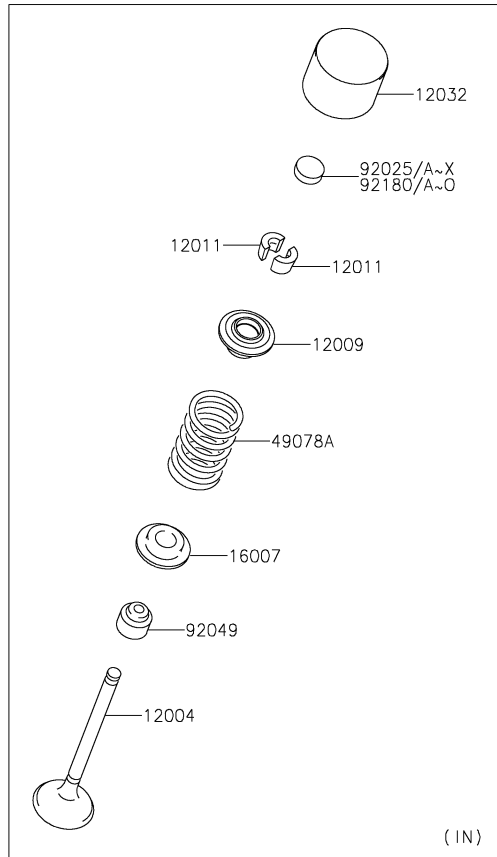

(IN)

This catalog covers:

**'15 ZX1400 FFFA/FFFB Engine**

GRID NO.

**B-8**

This grid covers:

**Valve(s)(2/2)**

E1210



| Ref. No. | Part No.   | Description  | Spec Code | Quantity-ZX1400 |      |  |  |
|----------|------------|--------------|-----------|-----------------|------|--|--|
|          |            |              |           | '15             | '15  |  |  |
|          |            |              |           | FFFA            | FFFB |  |  |
| 92180F   | 92180-0215 | SHIM,T=2.325 | AR        | AR              |      |  |  |
| 92180G   | 92180-0216 | SHIM,T=2.825 | AR        | AR              |      |  |  |
| 92180H   | 92180-0217 | SHIM,T=2.875 | AR        | AR              |      |  |  |
| 92180I   | 92180-0218 | SHIM,T=2.925 | AR        | AR              |      |  |  |
| 92180J   | 92180-0219 | SHIM,T=2.975 | AR        | AR              |      |  |  |
| 92180K   | 92180-1058 | SHIM,T=2.375 | AR        | AR              |      |  |  |
| 92180L   | 92180-1059 | SHIM,T=2.625 | AR        | AR              |      |  |  |
| 92180M   | 92180-1194 | SHIM,T=2.675 | AR        | AR              |      |  |  |
| 92180N   | 92180-1195 | SHIM,T=2.725 | AR        | AR              |      |  |  |
| 92180O   | 92180-1196 | SHIM,T=2.775 | AR        | AR              |      |  |  |

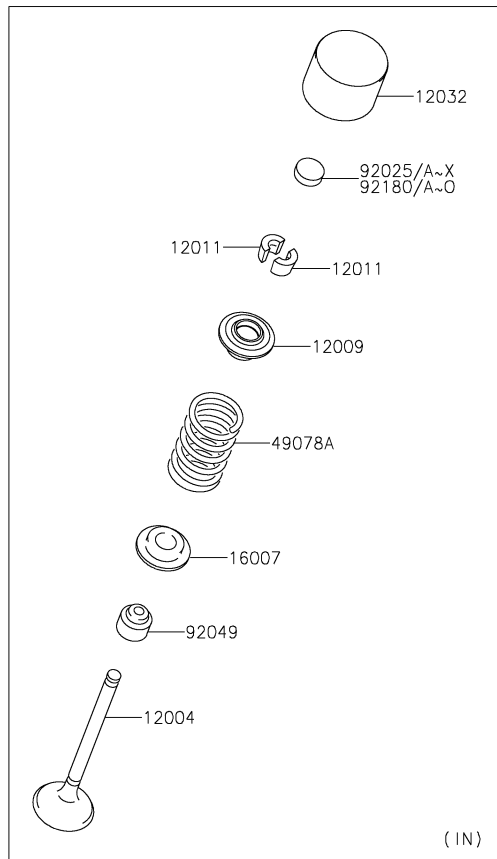
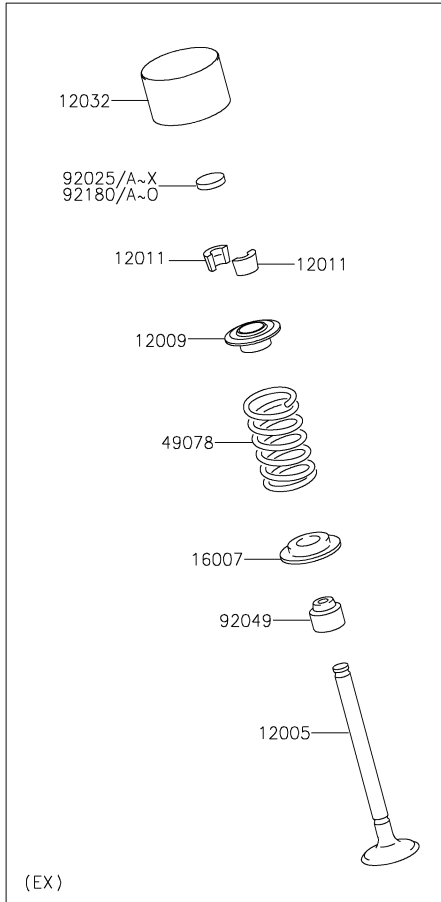

This catalog covers:

# '15 ZX1400 FFFA/FFFB Engine

GRID NO.

**B-9**

This grid covers:

## Camshaft(s)/Tensioner

E1230

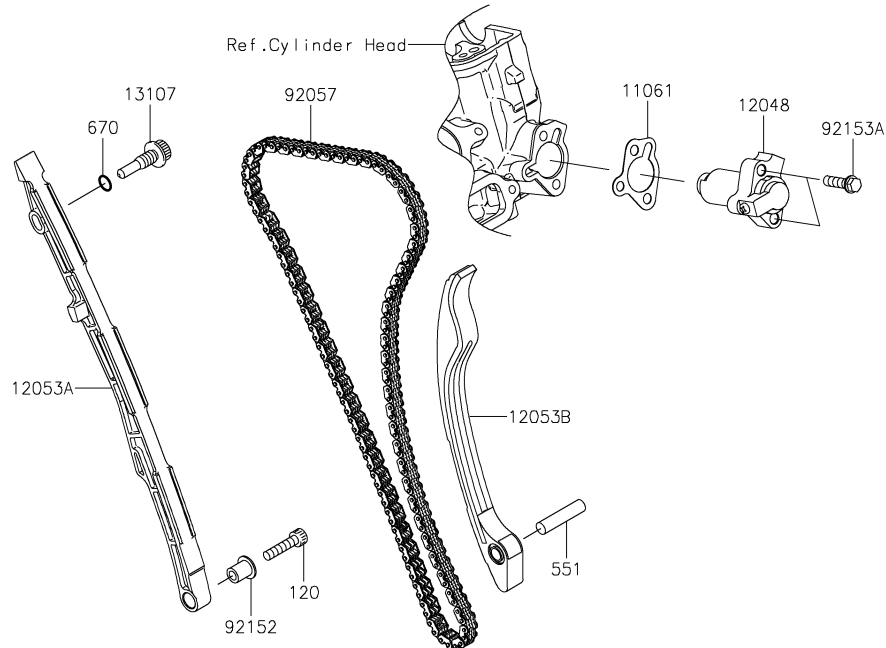
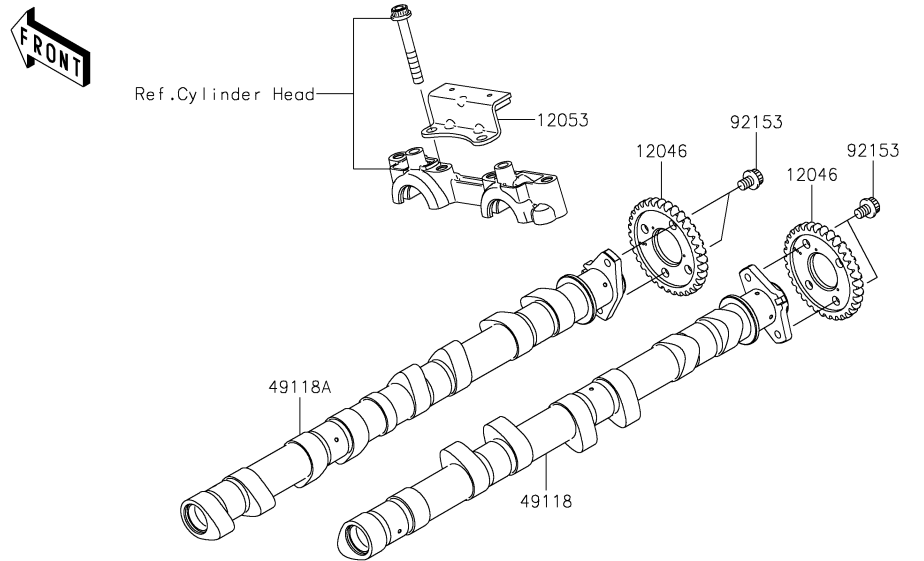

| Ref. No. | Part No.   | Description             | Spec Code | Quantity-ZX1400 |      |  |  |
|----------|------------|-------------------------|-----------|-----------------|------|--|--|
|          |            |                         |           | '15             | '15  |  |  |
|          |            |                         |           | FFFA            | FFFB |  |  |
| 11061    | 11061-0796 | GASKET,TENSIONER        | 1         | 1               |      |  |  |
| 12046    | 12046-0570 | SPROCKET,34T            | 2         | 2               |      |  |  |
| 12048    | 12048-0083 | TENSIONER-ASSY          | 1         | 1               |      |  |  |
| 12053    | 12053-0067 | GUIDE-CHAIN,UPP         | 1         | 1               |      |  |  |
| 12053A   | 12053-0182 | GUIDE-CHAIN,FR          | 1         | 1               |      |  |  |
| 12053B   | 12053-0183 | GUIDE-CHAIN,RR          | 1         | 1               |      |  |  |
| 13107    | 13107-0157 | SHAFT,CHAIN GUIDE       | 1         | 1               |      |  |  |
| 49118    | 49118-0739 | CAMSHAFT-COMP,INTAKE    | 1         | 1               |      |  |  |
| 49118A   | 49118-0740 | CAMSHAFT-COMP,EXHAUST   | 1         | 1               |      |  |  |
| 92057    | 92057-0576 | CHAIN,98XRH2015-132M    | 1         | 1               |      |  |  |
| 92152    | 92152-0413 | COLLAR                  | 1         | 1               |      |  |  |
| 92153    | 92153-0455 | BOLT,FLANGED,6X8        | 4         | 4               |      |  |  |
| 92153A   | 92153-1560 | BOLT,FLANGED-SMALL,6X22 | 2         | 2               |      |  |  |
| 120      | 120CA0625  | BOLT-SOCKET,6X25        | 1         | 1               |      |  |  |
| 551      | 551A0835   | PIN-DOWEL               | 1         | 1               |      |  |  |
| 670      | 670D1509   | O RING,9MM              | 1         | 1               |      |  |  |

This catalog covers:

'15 ZX1400 FFFA/FFFB Engine

GRID NO.

**B-10**

This grid covers:

**Crankshaft/Piston(s)**

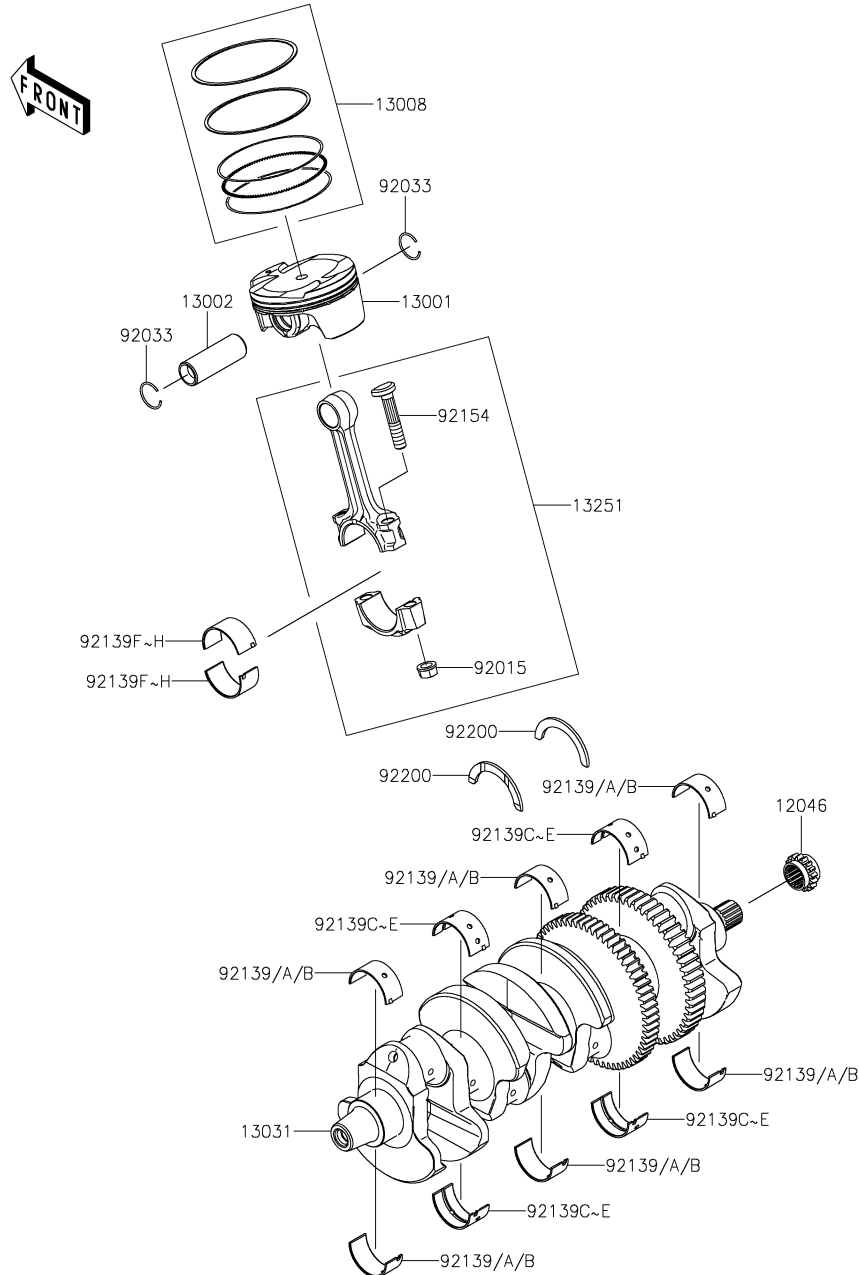

E1320

| Ref. No. | Part No.      | Description                  | Spec Code | Quantity-ZX1400 |      |  |  |
|----------|---------------|------------------------------|-----------|-----------------|------|--|--|
|          |               |                              |           | '15             | '15  |  |  |
|          |               |                              |           | FFFA            | FFFB |  |  |
| 12046    | 12046-0569    | SPROCKET,17T                 | 1         | 1               |      |  |  |
| 13001    | 13001-0715    | PISTON-ENGINE                | 4         | 4               |      |  |  |
| 13002    | 13002-0010    | PIN-PISTON                   | 4         | 4               |      |  |  |
| 13008    | 13008-0556    | RING-SET-PISTON              | 4         | 4               |      |  |  |
| 13031    | 13031-0724    | CRANKSHAFT-COMP              | 1         | 1               |      |  |  |
| 13251    | 13251-0708-II | ROD-ASSY-CONNECTING          | 4         | 4               |      |  |  |
| 92015    | 92015-1559    | NUT,CONNECTING ROD           | 8         | 8               |      |  |  |
| 92033    | 92033-1207    | RING-SNAP                    | 8         | 8               |      |  |  |
| 92139    | 92139-0738    | BUSHING,CRANK,#1&#3&#5,BLUE  | 6         | 6               |      |  |  |
| 92139A   | 92139-0739    | BUSHING,CRANK,#1&#3&#5,BLACK | AR        | AR              |      |  |  |
| 92139B   | 92139-0740    | BUSHING,CRANK,#1&#3&#5,BROWN | AR        | AR              |      |  |  |
| 92139C   | 92139-0741    | BUSHING,CRANK,#2&#4,BLUE     | 4         | 4               |      |  |  |
| 92139D   | 92139-0742    | BUSHING,CRANK,#2&#4,BLACK    | AR        | AR              |      |  |  |
| 92139E   | 92139-0743    | BUSHING,CRANK,#2&#4,BROWN    | AR        | AR              |      |  |  |
| 92139F   | 92139-0828    | BUSHING,CON-ROD,BLUE         | 8         | 8               |      |  |  |
| 92139G   | 92139-0829    | BUSHING,CON-ROD,BLACK        | AR        | AR              |      |  |  |
| 92139H   | 92139-0830    | BUSHING,CON-ROD,BROWN        | AR        | AR              |      |  |  |
| 92154    | 92154-0828    | BOLT,CONNECTING ROD,9MM      | 8         | 8               |      |  |  |
| 92200    | 92200-0744    | WASHER,T=2.5                 | 2         | 2               |      |  |  |



This catalog covers:

# '15 ZX1400 FFFA/FFFB Engine

GRID NO.

**B-11**

This grid covers:

# Balancer

E1323

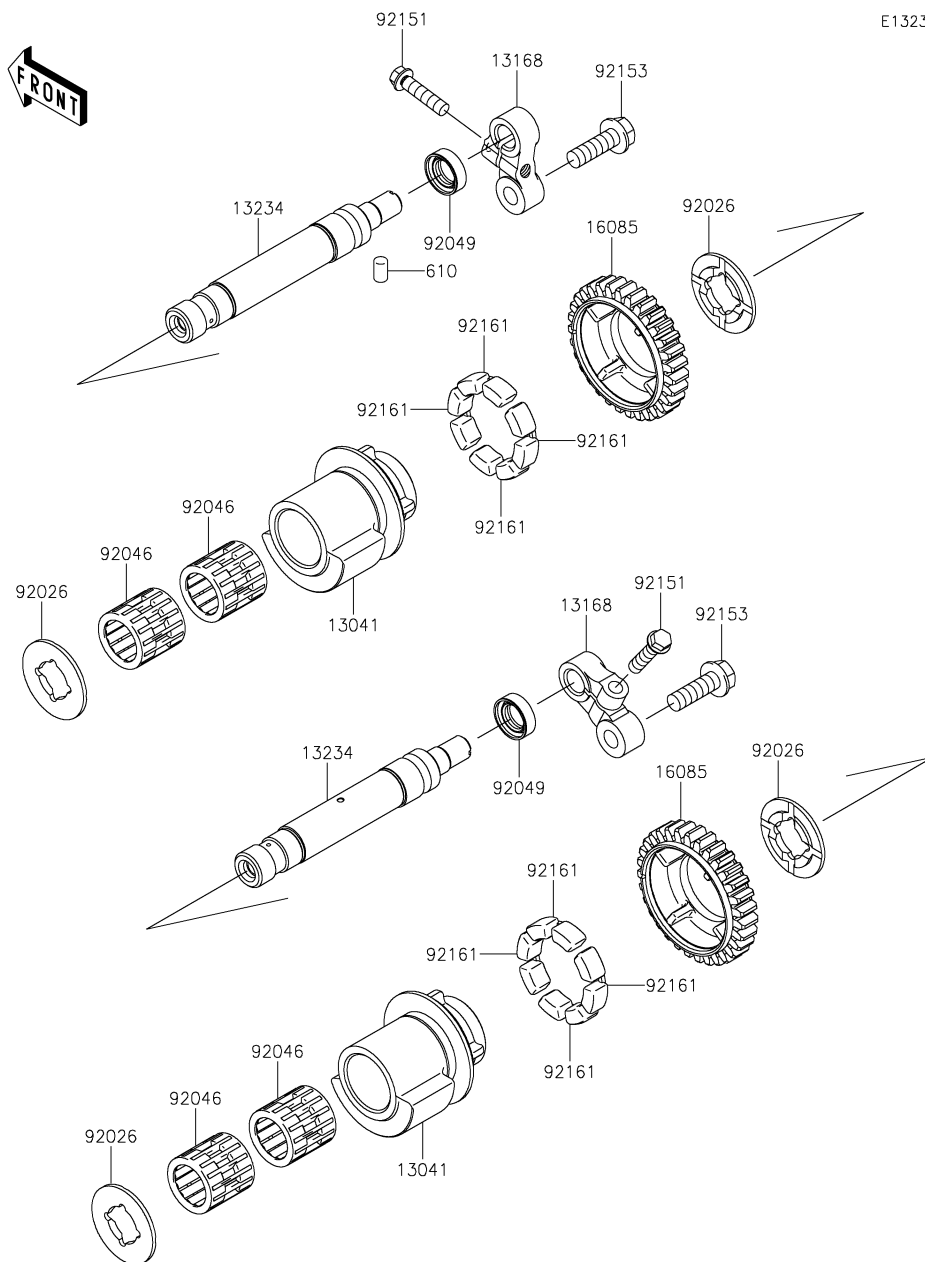

| Ref. No. | Part No.   | Description             | Spec Code | Quantity-ZX1400 |      |  |  |
|----------|------------|-------------------------|-----------|-----------------|------|--|--|
|          |            |                         |           | '15             | '15  |  |  |
|          |            |                         |           | FFFA            | FFFB |  |  |
| 13041    | 13041-0554 | BALANCER                | 2         | 2               |      |  |  |
| 13168    | 13168-0115 | LEVER                   | 2         | 2               |      |  |  |
| 13234    | 13234-0038 | SHAFT-COMP              | 2         | 2               |      |  |  |
| 16085    | 16085-0084 | GEAR,31T                | 2         | 2               |      |  |  |
| 92026    | 92026-0730 | SPACER                  | 4         | 4               |      |  |  |
| 92046    | 92046-1266 | BEARING-NEEDLE          | 4         | 4               |      |  |  |
| 92049    | 92049-2204 | SEAL-OIL,TC 12X22X7     | 2         | 2               |      |  |  |
| 92151    | 92151-1930 | BOLT,FLANGED-SMALL,6X25 | 2         | 2               |      |  |  |
| 92153    | 92153-1562 | BOLT,FLANGED,8X25       | 2         | 2               |      |  |  |
| 92161    | 92161-1055 | DAMPER                  | 8         | 8               |      |  |  |
| 610      | 610A0410   | ROLLER,4X10             | 1         | 1               |      |  |  |

This catalog covers:

# '15 ZX1400 FFFA/FFFB Engine

GRID NO.

**B-12**

This grid covers:

# Clutch

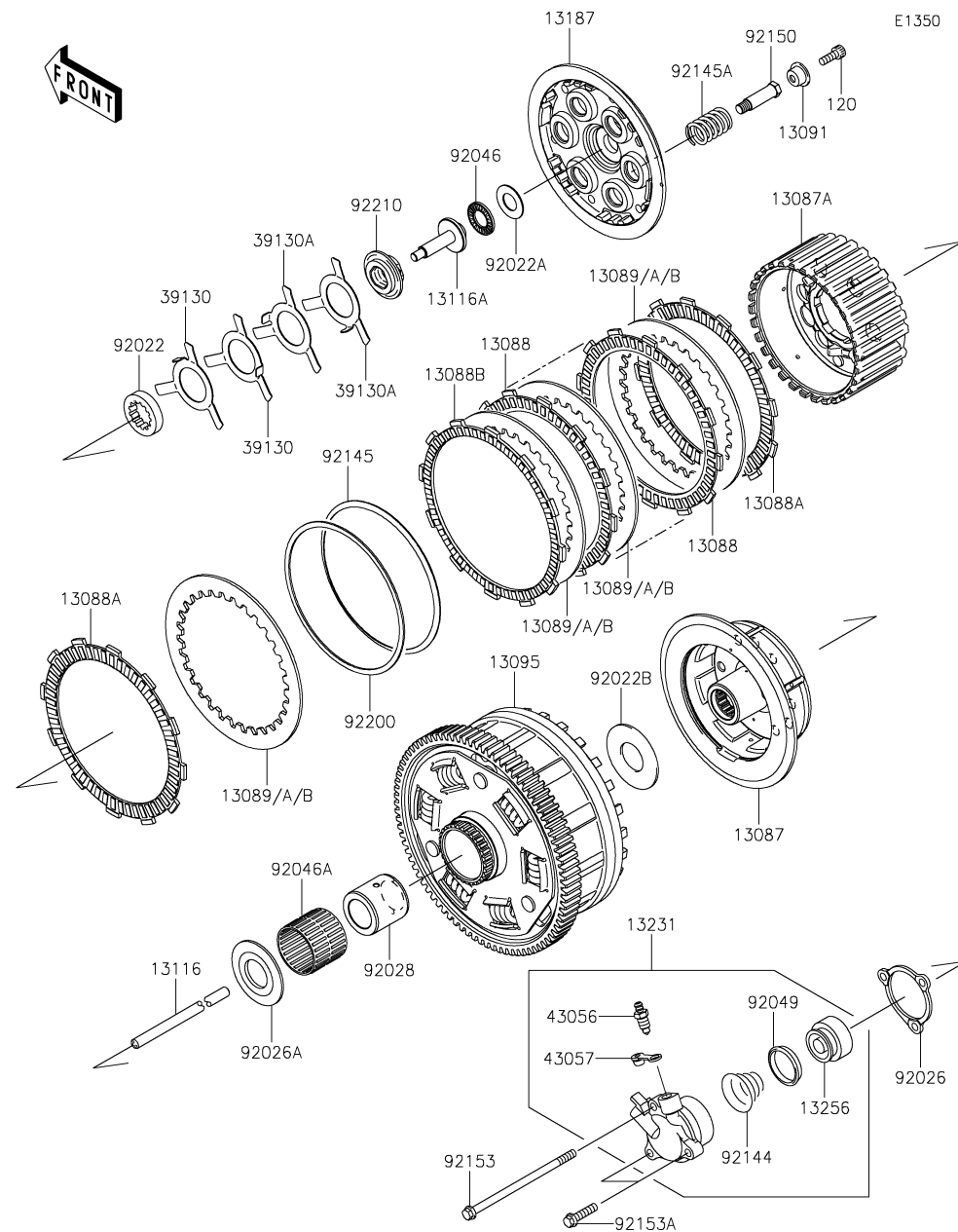

| Ref. No. | Part No.   | Description              | Spec Code | Quantity-ZX1400 |      |  |  |
|----------|------------|--------------------------|-----------|-----------------|------|--|--|
|          |            |                          |           | '15             | '15  |  |  |
|          |            |                          |           | FFFA            | FFFB |  |  |
| 13087    | 13087-0556 | HUB-CLUTCH               | 1         | 1               |      |  |  |
| 13087A   | 13087-0560 | HUB-CLUTCH               | 1         | 1               |      |  |  |
| 13088    | 13088-0030 | PLATE-FRICTION           | 7         | 7               |      |  |  |
| 13088A   | 13088-0031 | PLATE-FRICTION           | 2         | 2               |      |  |  |
| 13088B   | 13088-0032 | PLATE-FRICTION           | 1         | 1               |      |  |  |
| 13089    | 13089-0018 | PLATE-CLUTCH,T=2.6       | 9         | 9               |      |  |  |
| 13089A   | 13089-0019 | PLATE-CLUTCH,T=2.3       | AR        | AR              |      |  |  |
| 13089B   | 13089-0020 | PLATE-CLUTCH,T=2.9       | AR        | AR              |      |  |  |
| 13091    | 13091-1840 | HOLDER,CLUTCH SPRING     | 6         | 6               |      |  |  |
| 13095    | 13095-0564 | HOUSING-COMP-CLUTCH      | 1         | 1               |      |  |  |
| 13116    | 13116-0022 | ROD-PUSH                 | 1         | 1               |      |  |  |
| 13116A   | 13116-0040 | ROD-PUSH,CLUTCH          | 1         | 1               |      |  |  |
| 13187    | 13187-0012 | PLATE-CLUTCH OPERATING   | 1         | 1               |      |  |  |
| 13231    | 13231-0002 | RELEASE-ASSY-CLUTCH      | 1         | 1               |      |  |  |
| 13256    | 13256-0004 | PISTON                   | 1         | 1               |      |  |  |
| 39130    | 39130-1078 | SPRING-LEAF              | 2         | 2               |      |  |  |
| 39130A   | 39130-1079 | SPRING-LEAF              | 2         | 2               |      |  |  |
| 43056    | 43056-1055 | BREATHER                 | 1         | 1               |      |  |  |
| 43057    | 43057-1001 | CAP-BREATHER             | 1         | 1               |      |  |  |
| 92022    | 92022-1114 | WASHER,TOOTHED,25X40X5   | 1         | 1               |      |  |  |
| 92022A   | 92022-1463 | WASHER,15.1X29X1.0       | 1         | 1               |      |  |  |
| 92022B   | 92022-1857 | WASHER,25.3X56X2.0       | 1         | 1               |      |  |  |
| 92026    | 92026-1263 | SPACER,CLUTCH RELEASE    | 1         | 1               |      |  |  |
| 92026A   | 92026-1497 | SPACER                   | 1         | 1               |      |  |  |
| 92028    | 92028-1934 | BUSHING                  | 1         | 1               |      |  |  |
| 92046    | 92046-1052 | BEARING-NEEDLE,AXK1102   | 1         | 1               |      |  |  |
| 92046A   | 92046-1267 | BEARING-NEEDLE           | 1         | 1               |      |  |  |
| 92049    | 92049-0086 | SEAL-OIL                 | 1         | 1               |      |  |  |
| 92144    | 92144-1084 | SPRING,CLUTCH RELEASE    | 1         | 1               |      |  |  |
| 92145    | 92145-0369 | SPRING,JUDDER            | 1         | 1               |      |  |  |
| 92145A   | 92145-0440 | SPRING,15X2.7            | 6         | 6               |      |  |  |
| 92150    | 92150-1477 | BOLT,CLUTCH              | 6         | 6               |      |  |  |
| 92153    | 92153-1564 | BOLT,FLANGED-SMALL,6X115 | 1         | 1               |      |  |  |
| 92153A   | 92153-1565 | BOLT,FLANGED-SMALL,6X25  | 2         | 2               |      |  |  |
| 92200    | 92200-0830 | WASHER,124.3X133X1.6     | 1         | 1               |      |  |  |
| 92210    | 92210-0152 | NUT                      | 1         | 1               |      |  |  |
| 120      | 120Q0616   | BOLT-SOCKET,6X16         | 6         | 6               |      |  |  |

'15 ZX1400 FFFA/FFFB Engine

**Transmission**

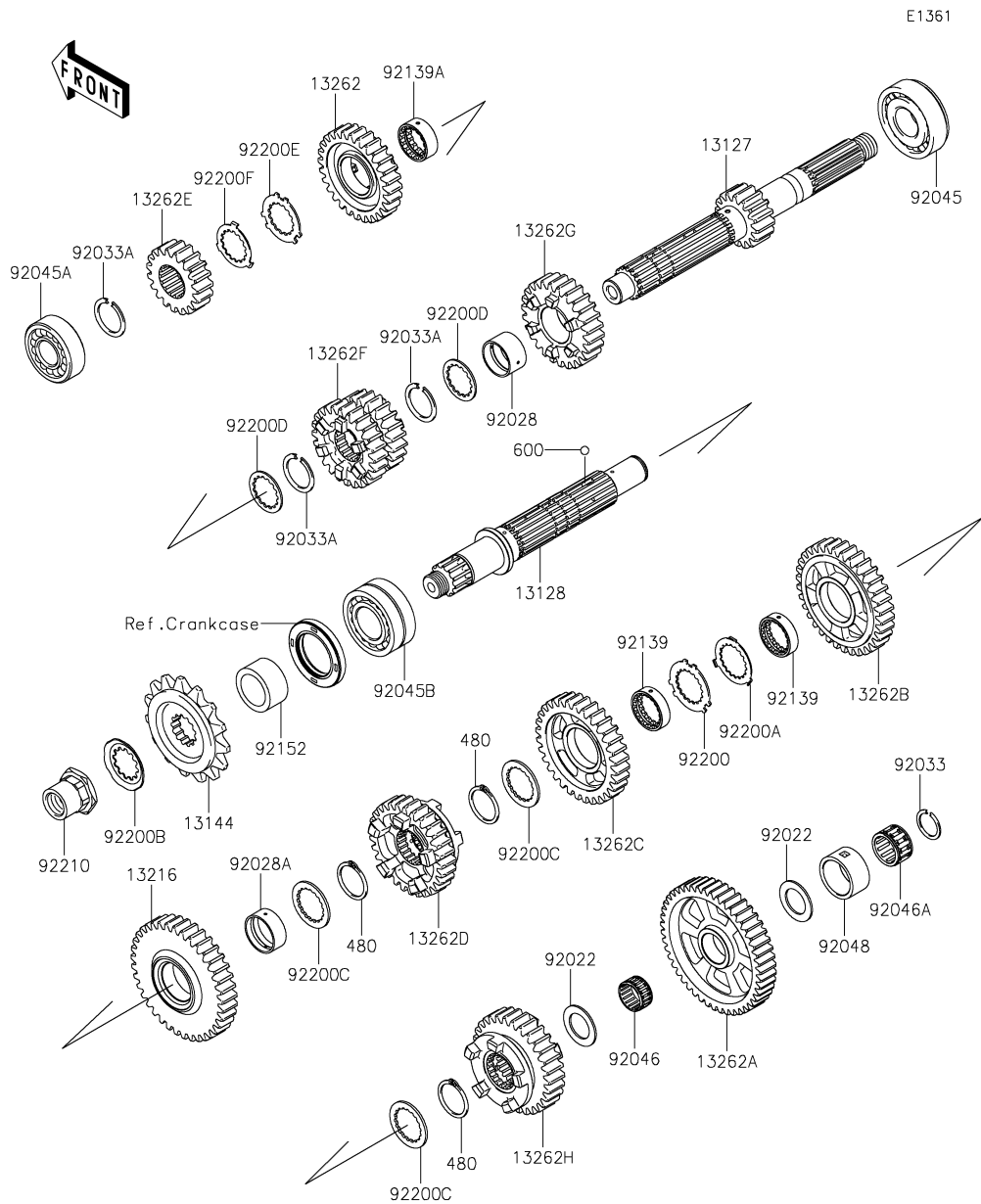

| Ref. No. | Part No.   | Description                  | Spec Code | Quantity-ZX1400 |      |  |  |
|----------|------------|------------------------------|-----------|-----------------|------|--|--|
|          |            |                              |           | '15             | '15  |  |  |
|          |            |                              |           | FFFA            | FFFB |  |  |
| 13127    | 13127-0646 | SHAFT-TRANSMISSION INPUT,18T | 1         | 1               |      |  |  |
| 13128    | 13128-0683 | SHAFT-TRANSMISSION OUTPUT    | 1         | 1               |      |  |  |
| 13144    | 13144-0040 | SPROCKET-OUTPUT,17T          | 1         | 1               |      |  |  |
| 13216    | 13216-0881 | GEAR-COMP,OUTPUT 2ND,37T     | 1         | 1               |      |  |  |
| 13262    | 13262-0925 | GEAR,INPUT TOP,28T           | 1         | 1               |      |  |  |
| 13262A   | 13262-0941 | GEAR,OUTPUT LOW,47T          | 1         | 1               |      |  |  |
| 13262B   | 13262-0943 | GEAR,OUTPUT 3RD,34T          | 1         | 1               |      |  |  |
| 13262C   | 13262-0944 | GEAR,OUTPUT 4TH,32T          | 1         | 1               |      |  |  |
| 13262D   | 13262-0945 | GEAR,OUTPUT TOP,29T          | 1         | 1               |      |  |  |
| 13262E   | 13262-0946 | GEAR,INPUT 2ND,19T           | 1         | 1               |      |  |  |
| 13262F   | 13262-0947 | GEAR,INPUT 3RD&4TH,22T&24T   | 1         | 1               |      |  |  |
| 13262G   | 13262-0948 | GEAR,INPUT 5TH,26T           | 1         | 1               |      |  |  |
| 13262H   | 13262-0957 | GEAR,OUTPUT 5TH,30T          | 1         | 1               |      |  |  |
| 92022    | 92022-212  | WASHER,22.3X35X1.6           | 2         | 2               |      |  |  |
| 92028    | 92028-1935 | BUSHING                      | 1         | 1               |      |  |  |
| 92028A   | 92028-1937 | BUSHING                      | 1         | 1               |      |  |  |
| 92033    | 92033-025  | RING-SNAP,20X25.5X1.2        | 1         | 1               |      |  |  |
| 92033A   | 92033-1249 | RING-SNAP,T=1.5              | 3         | 3               |      |  |  |
| 92045    | 92045-0047 | BEARING-BALL,830045-5SH2     | 1         | 1               |      |  |  |
| 92045A   | 92045-0048 | BEARING-BALL,DG2152RDDSH2    | 1         | 1               |      |  |  |
| 92045B   | 92045-0049 | BEARING-BALL,DAC2857NSSH6CS9 | 1         | 1               |      |  |  |
| 92046    | 92046-0018 | BEARING-NEEDLE,K22X26X13     | 1         | 1               |      |  |  |
| 92046A   | 92046-0609 | BEARING-NEEDLE               | 1         | 1               |      |  |  |
| 92048    | 92048-0004 | RACE                         | 1         | 1               |      |  |  |
| 92139    | 92139-0255 | BUSHING                      | 2         | 2               |      |  |  |
| 92139A   | 92139-0256 | BUSHING,INPUT 6TH,GEAR       | 1         | 1               |      |  |  |
| 92152    | 92152-1786 | COLLAR,27.5X38X19.7          | 1         | 1               |      |  |  |
| 92200    | 92200-0255 | WASHER,27.5X43X1.5           | 1         | 1               |      |  |  |
| 92200A   | 92200-0256 | WASHER,27.5X39.7X1.0         | 1         | 1               |      |  |  |
| 92200B   | 92200-0260 | WASHER,23.9X45X1.0           | 1         | 1               |      |  |  |
| 92200C   | 92200-1277 | WASHER,TOOTHED,28X40X2       | 3         | 3               |      |  |  |
| 92200D   | 92200-1340 | WASHER,25.5X35.5X1.5         | 2         | 2               |      |  |  |
| 92200E   | 92200-1522 | WASHER,25.8X40.5X1.5         | 1         | 1               |      |  |  |
| 92200F   | 92200-1523 | WASHER,25.2X37.0X1.0         | 1         | 1               |      |  |  |
| 92210    | 92210-0237 | NUT,20X1.5                   | 1         | 1               |      |  |  |
| 480      | 480J2900   | CIRCLIP                      | 3         | 3               |      |  |  |
| 600      | 600A0500   | BALL-STEEL,5/32              | 3         | 3               |      |  |  |

This catalog covers:

# '15 ZX1400 FFFA/FFFB Engine

GRID NO.

**B-14**

This grid covers:

# Gear Change Drum/Shift Fork(s)

| Ref. No. | Part No. | Description | Spec Code | Quantity-ZX1400 |      |  |  |
|----------|----------|-------------|-----------|-----------------|------|--|--|
|          |          |             |           | '15             | '15  |  |  |
|          |          |             |           | FFFA            | FFFB |  |  |

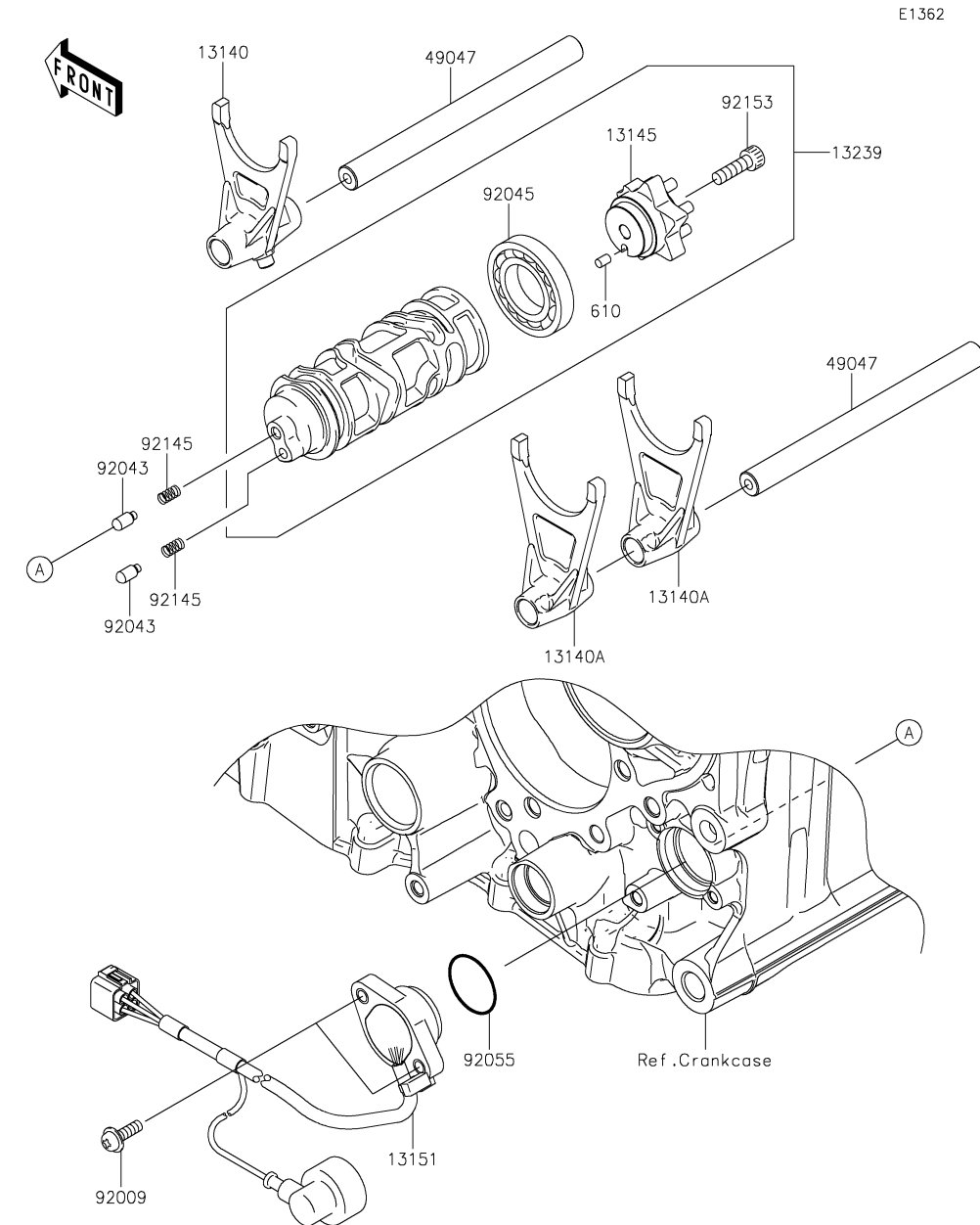

E1362

|        |            |                     |  |   |   |
|--------|------------|---------------------|--|---|---|
| 13140  | 13140-0049 | FORK-SHIFT,INPUT    |  | 1 | 1 |
| 13140A | 13140-0050 | FORK-SHIFT,OUTPUT   |  | 2 | 2 |
| 13145  | 13145-0023 | CAM-CHANGE DRUM     |  | 1 | 1 |
| 13151  | 13151-0031 | SWITCH-COMP,NEUTRAL |  | 1 | 1 |
| 13239  | 13239-0023 | DRUM-ASSY-CHANGE    |  | 1 | 1 |
| 49047  | 49047-0023 | ROD-SHIFT           |  | 2 | 2 |
| 92009  | 92009-1895 | SCREW               |  | 2 | 2 |
| 92043  | 92043-1654 | PIN                 |  | 2 | 2 |
| 92045  | 92045-1045 | BEARING-BALL,16005  |  | 1 | 1 |
| 92055  | 92055-091  | RING-O,27.7X2.4     |  | 1 | 1 |
| 92145  | 92145-1414 | SPRING              |  | 2 | 2 |
| 92153  | 92153-1031 | BOLT,SOCKET,6X20    |  | 1 | 1 |
| 610    | 610A0406   | ROLLER,4X6          |  | 1 | 1 |

This catalog covers:

# '15 ZX1400 FFFA/FFFB Engine

GRID NO.

**C-3**

This grid covers:

# Gear Change Mechanism



E1370

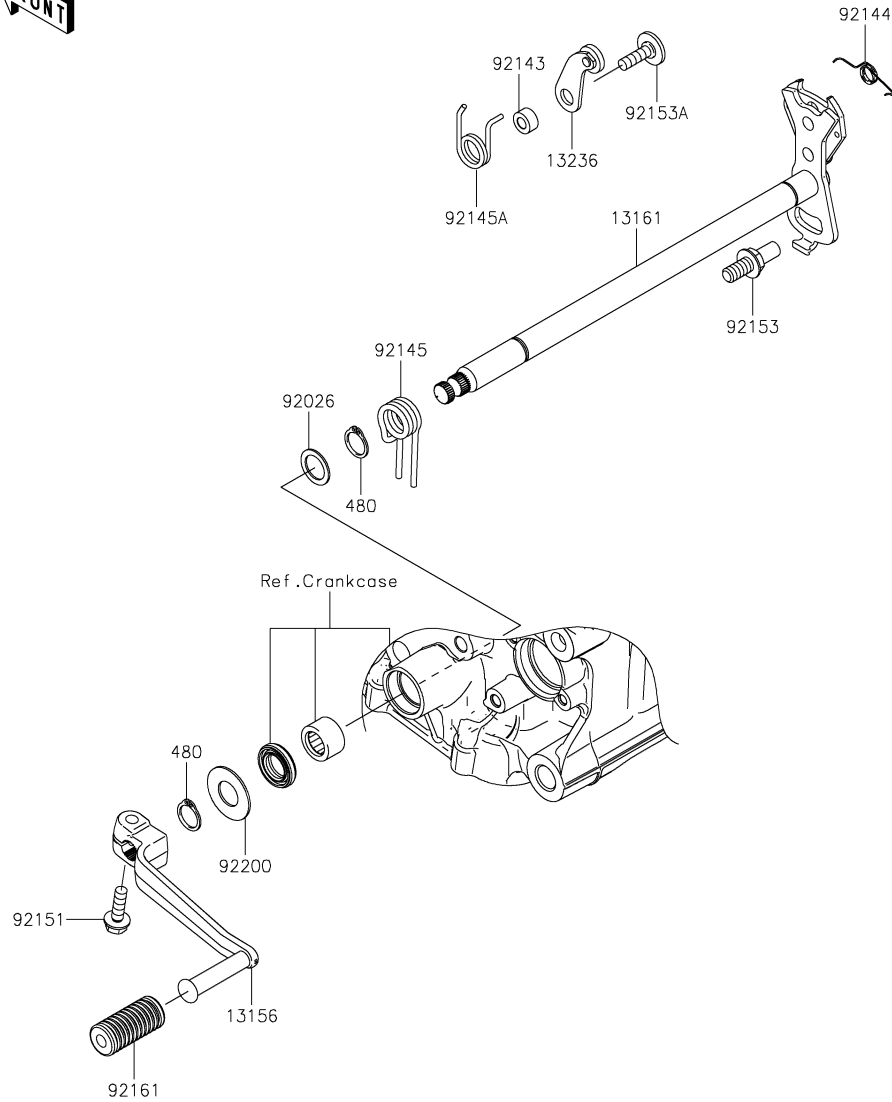

| Ref. No. | Part No.   | Description             | Spec Code | Quantity-ZX1400 |      |  |  |
|----------|------------|-------------------------|-----------|-----------------|------|--|--|
|          |            |                         |           | '15             | '15  |  |  |
|          |            |                         |           | FFFA            | FFFB |  |  |
| 13156    | 13156-0075 | LEVER-CHANGE,PEDAL      | 1         | 1               |      |  |  |
| 13161    | 13161-0567 | LEVER-COMP-CHANGE SHAFT | 1         | 1               |      |  |  |
| 13236    | 13236-1243 | LEVER-COMP              | 1         | 1               |      |  |  |
| 92026    | 92026-1534 | SPACER,14X20X1.0        | 1         | 1               |      |  |  |
| 92143    | 92143-1595 | COLLAR                  | 1         | 1               |      |  |  |
| 92144    | 92144-1029 | SPRING                  | 1         | 1               |      |  |  |
| 92145    | 92145-0336 | SPRING                  | 1         | 1               |      |  |  |
| 92145A   | 92145-0404 | SPRING                  | 1         | 1               |      |  |  |
| 92151    | 92151-1226 | BOLT,FLANGED,6X20       | 1         | 1               |      |  |  |
| 92153    | 92153-0421 | BOLT,RETURN SPRING      | 1         | 1               |      |  |  |
| 92153A   | 92153-1505 | BOLT,6X20               | 1         | 1               |      |  |  |
| 92161    | 92161-1300 | DAMPER,CHANGE PEDAL     | 1         | 1               |      |  |  |
| 92200    | 92200-0265 | WASHER                  | 1         | 1               |      |  |  |
| 480      | 480J1400   | CIRCLIP-TYPE-C,14MM     | 2         | 2               |      |  |  |

This catalog covers:

# '15 ZX1400 FFFA/FFFB Engine

GRID NO.

**C-4**

This grid covers:

# Crankcase

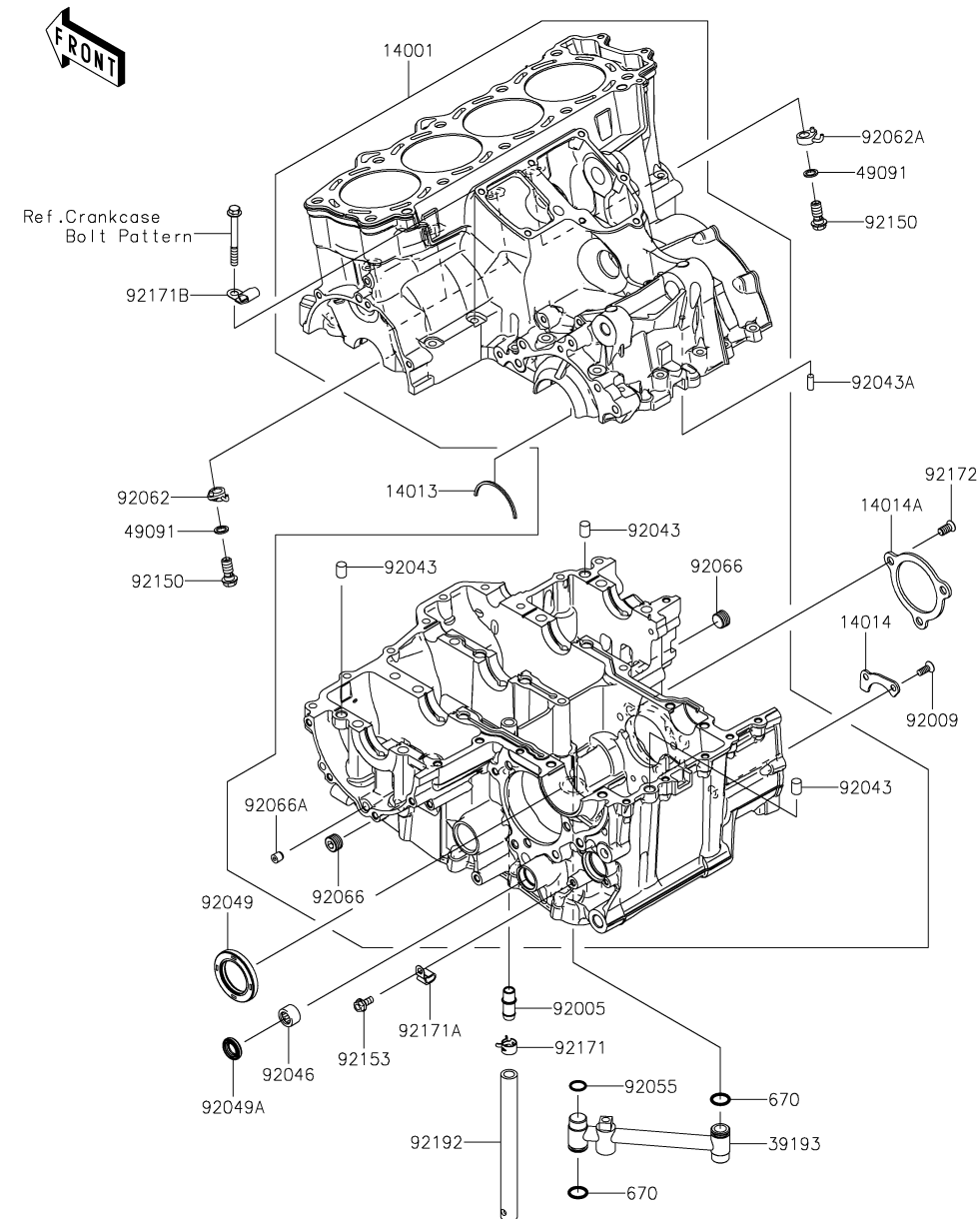

E1411

| Ref. No. | Part No.   | Description               | Spec Code | Quantity-ZX1400 |      |  |  |
|----------|------------|---------------------------|-----------|-----------------|------|--|--|
|          |            |                           |           | '15             | '15  |  |  |
|          |            |                           |           | FFFA            | FFFB |  |  |
| 14001    | 14001-0618 | SET-CRANKCASE             | 1         | 1               |      |  |  |
| 14013    | 14013-1051 | RING-POSITION             | 1         | 1               |      |  |  |
| 14014    | 14014-0023 | PLATE-POSITION            | 1         | 1               |      |  |  |
| 14014A   | 14014-0038 | PLATE-POSITION            | 1         | 1               |      |  |  |
| 39193    | 39193-0577 | PIPE-OIL                  | 1         | 1               |      |  |  |
| 49091    | 49091-0001 | WASHER-SEAL,10.1X14.5X1.5 | 4         | 4               |      |  |  |
| 92005    | 92005-0043 | FITTING                   | 1         | 1               |      |  |  |
| 92009    | 92009-1360 | SCREW,6X16                | 2         | 2               |      |  |  |
| 92043    | 92043-1506 | PIN,10X14                 | 3         | 3               |      |  |  |
| 92043A   | 92043-1690 | PIN,6X16                  | 1         | 1               |      |  |  |
| 92046    | 92046-0043 | BEARING-NEEDLE,HK1412FM   | 1         | 1               |      |  |  |
| 92049    | 92049-0068 | SEAL-OIL,TC38 57 8        | 1         | 1               |      |  |  |
| 92049A   | 92049-1520 | SEAL-OIL,TC14245          | 1         | 1               |      |  |  |
| 92055    | 92055-0065 | RING-O,13.8X1.9           | 1         | 1               |      |  |  |
| 92062    | 92062-0027 | NOZZLE                    | 3         | 3               |      |  |  |
| 92062A   | 92062-0028 | NOZZLE                    | 1         | 1               |      |  |  |
| 92066    | 92066-0064 | PLUG                      | 2         | 2               |      |  |  |
| 92066A   | 92066-0066 | PLUG                      | 1         | 1               |      |  |  |
| 92150    | 92150-1641 | BOLT,BANJO,10X23          | 4         | 4               |      |  |  |
| 92153    | 92153-1571 | BOLT,FLANGED,6X14         | 1         | 1               |      |  |  |
| 92171    | 92171-0533 | CLAMP                     | 1         | 1               |      |  |  |
| 92171A   | 92171-0534 | CLAMP                     | 1         | 1               |      |  |  |
| 92171B   | 92171-0689 | CLAMP                     | 1         | 1               |      |  |  |
| 92172    | 92172-0323 | SCREW,CSK-CROS,8X16       | 3         | 3               |      |  |  |
| 92192    | 92192-1407 | TUBE,11X17X180            | 1         | 1               |      |  |  |
| 670      | 670D2016   | O RING,16MM               | 2         | 2               |      |  |  |

This catalog covers:

# '15 ZX1400 FFFA/FFFB Engine

GRID NO.

**C-5**

This grid covers:

## Crankcase Bolt Pattern

E1412

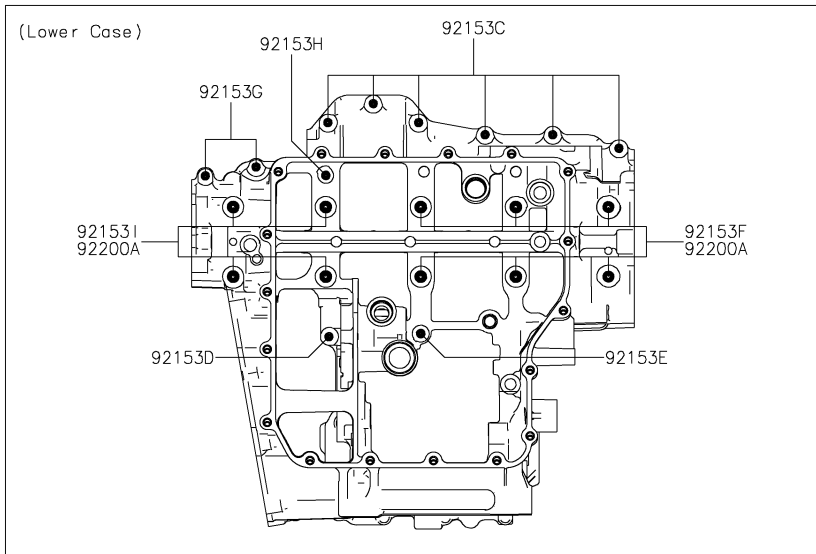
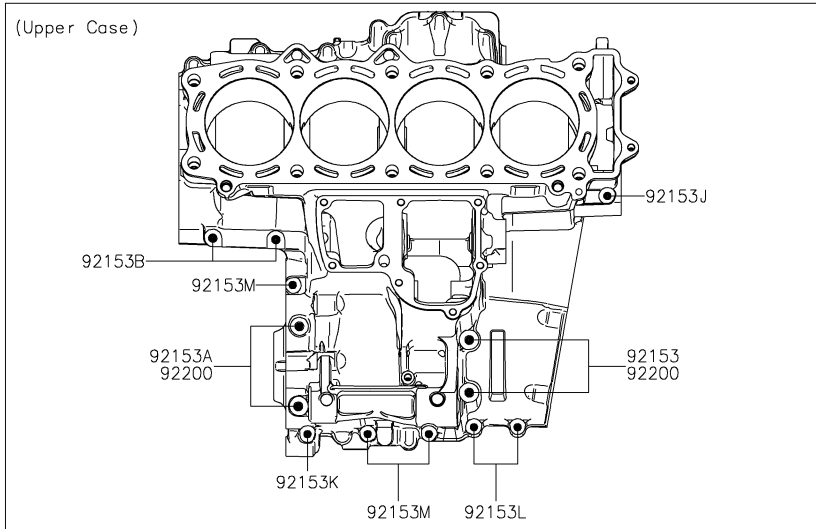

| Ref. No. | Part No.   | Description         | Spec Code | Quantity-ZX1400 |      |  |  |
|----------|------------|---------------------|-----------|-----------------|------|--|--|
|          |            |                     |           | '15             | '15  |  |  |
|          |            |                     |           | FFFA            | FFFB |  |  |
| 92153    | 92153-1035 | BOLT,FLANGED,8X80   |           | 2               | 2    |  |  |
| 92153A   | 92153-1036 | BOLT,FLANGED,8X70   |           | 2               | 2    |  |  |
| 92153B   | 92153-1040 | BOLT,FLANGED,7X65   |           | 2               | 2    |  |  |
| 92153C   | 92153-1041 | BOLT,FLANGED,7X45   |           | 6               | 6    |  |  |
| 92153D   | 92153-1042 | BOLT,FLANGED,7X50   |           | 1               | 1    |  |  |
| 92153E   | 92153-1043 | BOLT,FLANGED,7X85   |           | 1               | 1    |  |  |
| 92153F   | 92153-1044 | BOLT,FLANGED,10X90  |           | 6               | 6    |  |  |
| 92153G   | 92153-1045 | BOLT,FLANGED,7X60   |           | 2               | 2    |  |  |
| 92153H   | 92153-1046 | BOLT,FLANGED,7X110  |           | 1               | 1    |  |  |
| 92153I   | 92153-1047 | BOLT,FLANGED,10X120 |           | 4               | 4    |  |  |
| 92153J   | 92153-1567 | BOLT,FLANGED,6X65   |           | 1               | 1    |  |  |
| 92153K   | 92153-1568 | BOLT,FLANGED,6X50   |           | 1               | 1    |  |  |
| 92153L   | 92153-1569 | BOLT,FLANGED,6X25   |           | 2               | 2    |  |  |
| 92153M   | 92153-1570 | BOLT,FLANGED,6X40   |           | 3               | 3    |  |  |
| 92200    | 92200-0047 | WASHER,8.2X16X1.6   |           | 4               | 4    |  |  |
| 92200A   | 92200-0257 | WASHER,10.5X19X2.3  |           | 10              | 10   |  |  |

This catalog covers:

# '15 ZX1400 FFFA/FFFB Engine

GRID NO.

**C-6**

This grid covers:

# Engine Cover(s)(1/2)

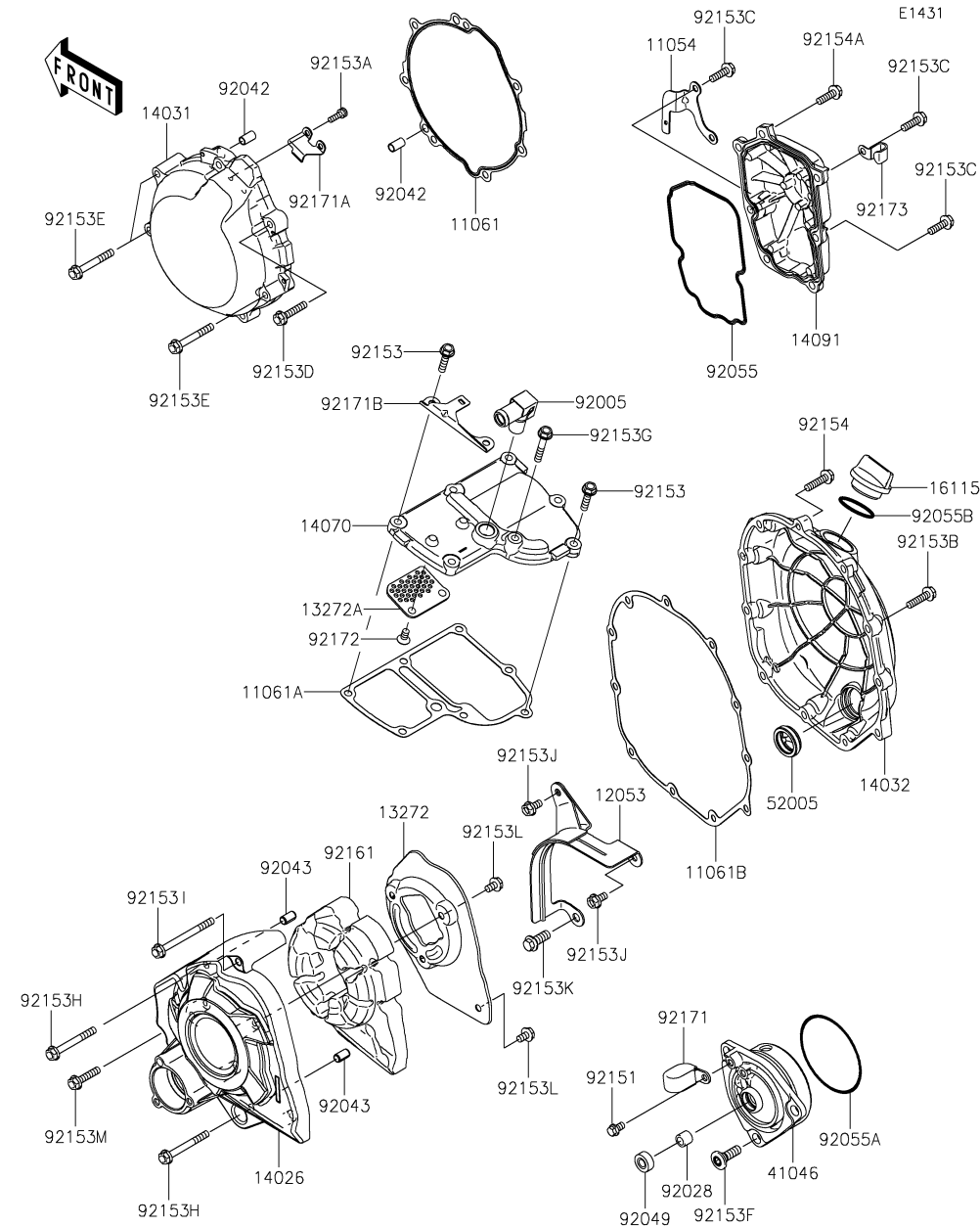

| Ref. No. | Part No.   | Description             | Spec Code | Quantity-ZX1400 |      |  |  |
|----------|------------|-------------------------|-----------|-----------------|------|--|--|
|          |            |                         |           | '15             | '15  |  |  |
|          |            |                         |           | FFFA            | FFFB |  |  |
| 11054    | 11054-1969 | BRACKET                 | 1         | 1               |      |  |  |
| 11061    | 11061-0197 | GASKET,GENERATOR COVER  | 1         | 1               |      |  |  |
| 11061A   | 11061-0808 | GASKET,BREATHER BODY    | 1         | 1               |      |  |  |
| 11061B   | 11061-0810 | GASKET,CLUTCH COVER     | 1         | 1               |      |  |  |
| 12053    | 12053-0097 | GUIDE-CHAIN             | 1         | 1               |      |  |  |
| 13272    | 13272-0037 | PLATE                   | 1         | 1               |      |  |  |
| 13272A   | 13272-1311 | PLATE                   | 1         | 1               |      |  |  |
| 14026    | 14026-0094 | COVER-CHAIN             | 1         | 1               |      |  |  |
| 14031    | 14031-0083 | COVER-GENERATOR         | 1         | 1               |      |  |  |
| 14032    | 14032-0570 | COVER-CLUTCH            | 1         | 1               |      |  |  |
| 14070    | 14070-0061 | BODY-BREATHER           | 1         | 1               |      |  |  |
| 14091    | 14091-0896 | COVER,PULSER            | 1         | 1               |      |  |  |
| 16115    | 16115-1009 | CAP-OIL FILLER          | 1         | 1               |      |  |  |
| 41046    | 41046-0574 | HOUSING-BEARING         | 1         | 1               |      |  |  |
| 52005    | 52005-0024 | GAUGE                   | 1         | 1               |      |  |  |
| 92005    | 92005-0044 | FITTING                 | 1         | 1               |      |  |  |
| 92028    | 92028-1750 | BUSHING,8X12X10         | 1         | 1               |      |  |  |
| 92042    | 92042-007  | PIN,DOWEL,6.3X8X14      | 2         | 2               |      |  |  |
| 92043    | 92043-1263 | PIN,6.2X8X14            | 2         | 2               |      |  |  |
| 92049    | 92049-1566 | SEAL-OIL                | 1         | 1               |      |  |  |
| 92055    | 92055-0086 | RING-O,PULSER COVER     | 1         | 1               |      |  |  |
| 92055A   | 92055-0087 | RING-O,75X2.5           | 1         | 1               |      |  |  |
| 92055B   | 92055-049  | RING-O,31.5X2.6         | 1         | 1               |      |  |  |
| 92151    | 92151-1233 | BOLT,FLANGED,6X10       | 1         | 1               |      |  |  |
| 92153    | 92153-1071 | BOLT,6X25               | 6         | 6               |      |  |  |
| 92153A   | 92153-1286 | BOLT,SOCKET,5X14        | 2         | 2               |      |  |  |
| 92153B   | 92153-1569 | BOLT,FLANGED,6X25       | 10        | 10              |      |  |  |
| 92153C   | 92153-1572 | BOLT,FLANGED,6X20       | 6         | 6               |      |  |  |
| 92153D   | 92153-1574 | BOLT,FLANGED,6X30       | 4         | 4               |      |  |  |
| 92153E   | 92153-1575 | BOLT,FLANGED,6X45       | 3         | 3               |      |  |  |
| 92153F   | 92153-1578 | BOLT,SOCKET,8X25        | 3         | 3               |      |  |  |
| 92153G   | 92153-1579 | BOLT,FLANGED,6X35       | 1         | 1               |      |  |  |
| 92153H   | 92153-1581 | BOLT,FLANGED,6X52       | 2         | 2               |      |  |  |
| 92153I   | 92153-1583 | BOLT,FLANGED,6X68       | 1         | 1               |      |  |  |
| 92153J   | 92153-1596 | BOLT,FLANGED,6X12       | 2         | 2               |      |  |  |
| 92153K   | 92153-1682 | BOLT,FLANGED-SMALL,8X20 | 1         | 1               |      |  |  |
| 92153L   | 92153-1925 | BOLT,FLANGED,6X10       | 4         | 4               |      |  |  |
| 92153M   | 92153-1951 | BOLT,FLANGED,6X28       | 1         | 1               |      |  |  |
| 92154    | 92154-1358 | BOLT,FLANGED,6X25       | 1         | 1               |      |  |  |
| 92154A   | 92154-1359 | BOLT,FLANGED,6X20       | 1         | 1               |      |  |  |



This catalog covers:

# '15 ZX1400 FFFA/FFFB Engine

GRID NO.

**C-7**

This grid covers:

# Engine Cover(s)(2/2)

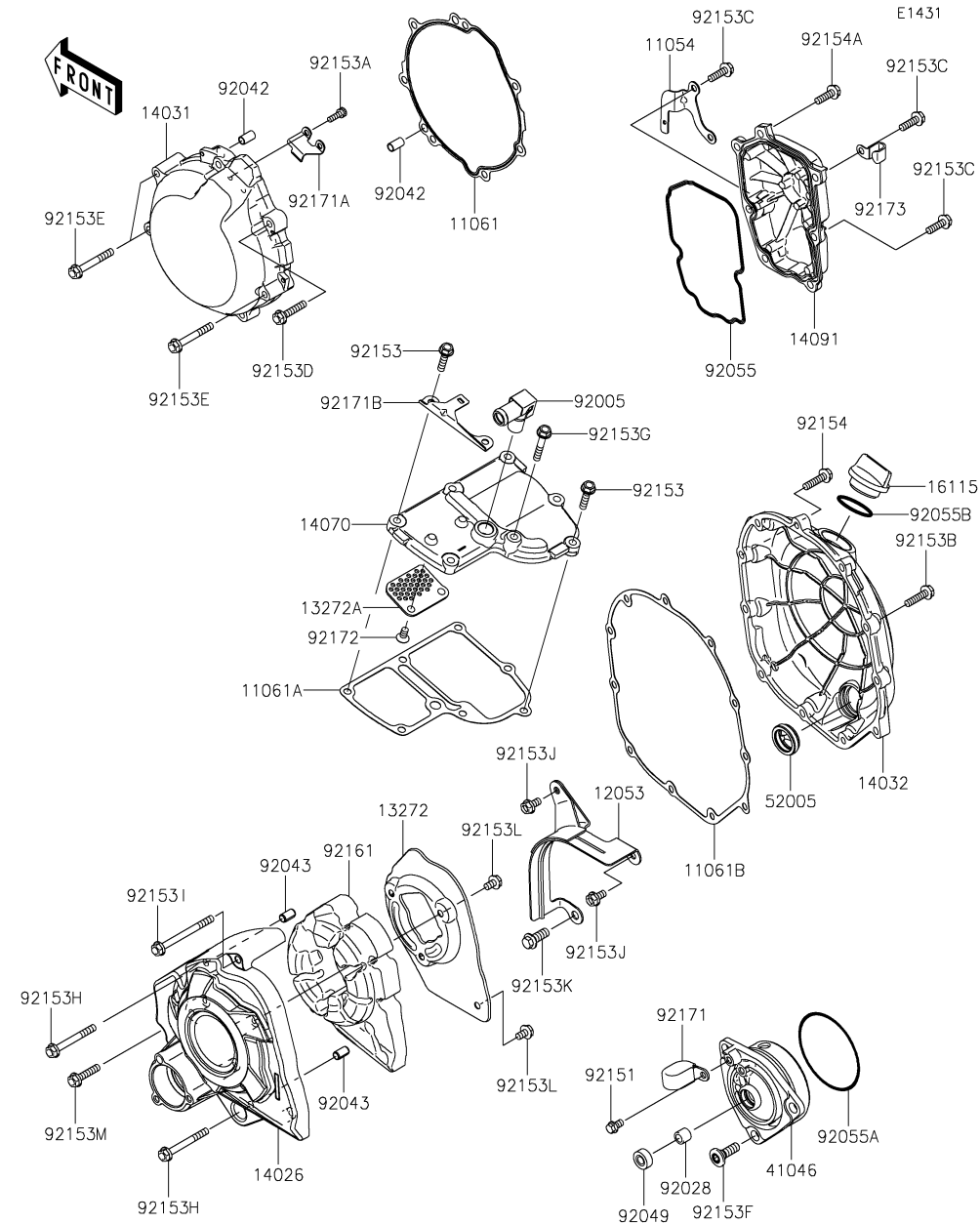

| Ref. No. | Part No.   | Description         | Spec Code | Quantity-ZX1400 |      |  |  |
|----------|------------|---------------------|-----------|-----------------|------|--|--|
|          |            |                     |           | '15             | '15  |  |  |
|          |            |                     |           | FFFA            | FFFB |  |  |
| 92161    | 92161-0837 | DAMPER,CHAIN COVER  | 1         | 1               |      |  |  |
| 92171    | 92171-0594 | CLAMP               | 1         | 1               |      |  |  |
| 92171A   | 92171-0768 | CLAMP               | 1         | 1               |      |  |  |
| 92171B   | 92171-0769 | CLAMP               | 1         | 1               |      |  |  |
| 92172    | 92172-0747 | SCREW-CSK-CROS,6X12 | 2         | 2               |      |  |  |
| 92173    | 92173-0982 | CLAMP               | 1         | 1               |      |  |  |

This catalog covers:

# '15 ZX1400 FFFA/FFFB Engine

GRID NO.

**C-8**

This grid covers:

# Oil Pan

E1434

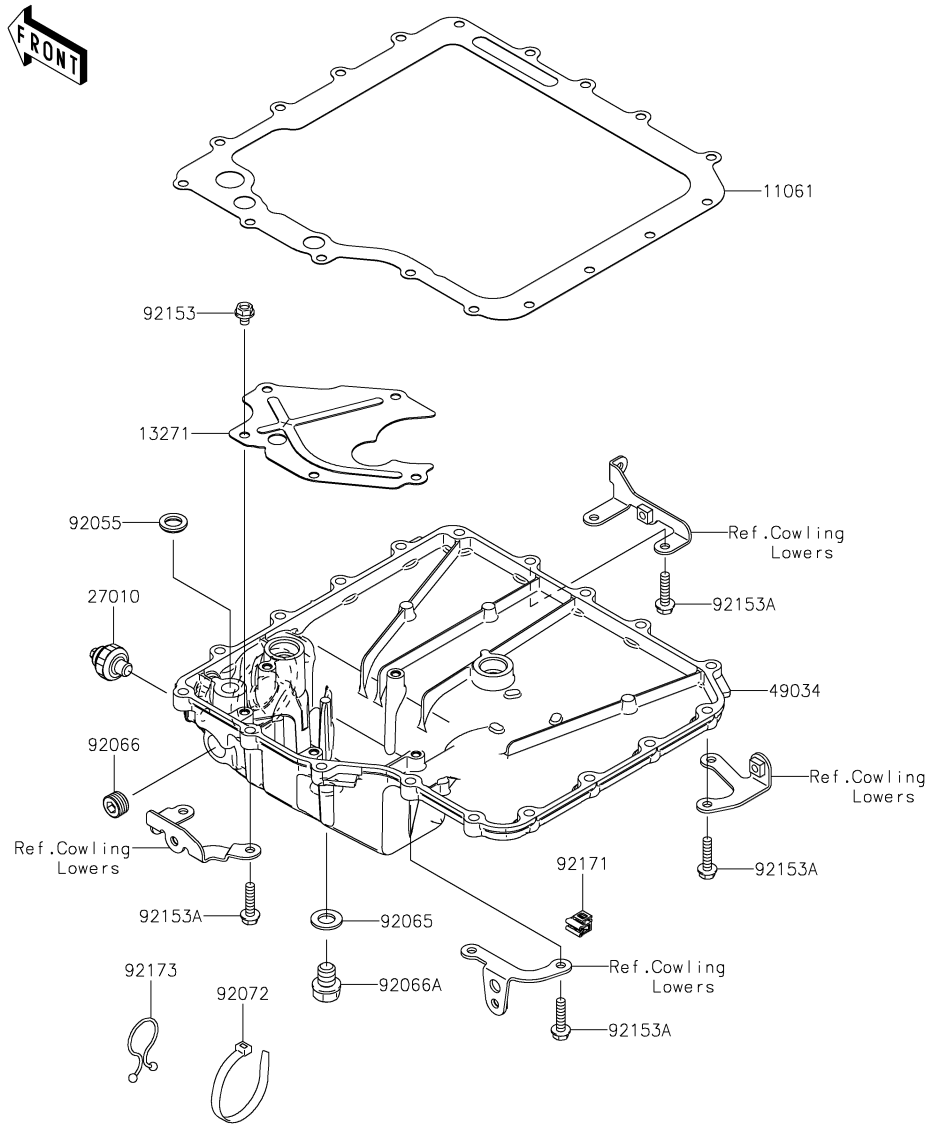

| Ref. No. | Part No.   | Description         | Spec Code | Quantity-ZX1400 |      |  |  |
|----------|------------|---------------------|-----------|-----------------|------|--|--|
|          |            |                     |           | '15             | '15  |  |  |
|          |            |                     |           | FFFA            | FFFB |  |  |
| 11061    | 11061-0809 | GASKET,OIL PAN      |           | 1               | 1    |  |  |
| 13271    | 13271-0868 | PLATE               |           | 1               | 1    |  |  |
| 27010    | 27010-1313 | SWITCH,OIL PRESSURE |           | 1               | 1    |  |  |
| 49034    | 49034-0035 | PAN-OIL             |           | 1               | 1    |  |  |
| 92055    | 92055-077  | RING-O,19.5MM       |           | 1               | 1    |  |  |
| 92065    | 92065-097  | GASKET,12X22X2      |           | 1               | 1    |  |  |
| 92066    | 92066-0064 | PLUG                |           | 1               | 1    |  |  |
| 92066A   | 92066-0079 | PLUG,12X15          |           | 1               | 1    |  |  |
| 92072    | 92072-0106 | BAND,L=200          |           | 1               | 1    |  |  |
| 92153    | 92153-1530 | BOLT,FLANGED,6X8    |           | 5               | 5    |  |  |
| 92153A   | 92153-1569 | BOLT,FLANGED,6X25   |           | 18              | 18   |  |  |
| 92171    | 92171-1811 | CLAMP               |           | 1               | 1    |  |  |
| 92173    | 92173-0848 | CLAMP               |           | 1               | 1    |  |  |

This catalog covers:

# '15 ZX1400 FFFA/FFFB Engine

GRID NO.

**C-9**

This grid covers:

# Throttle

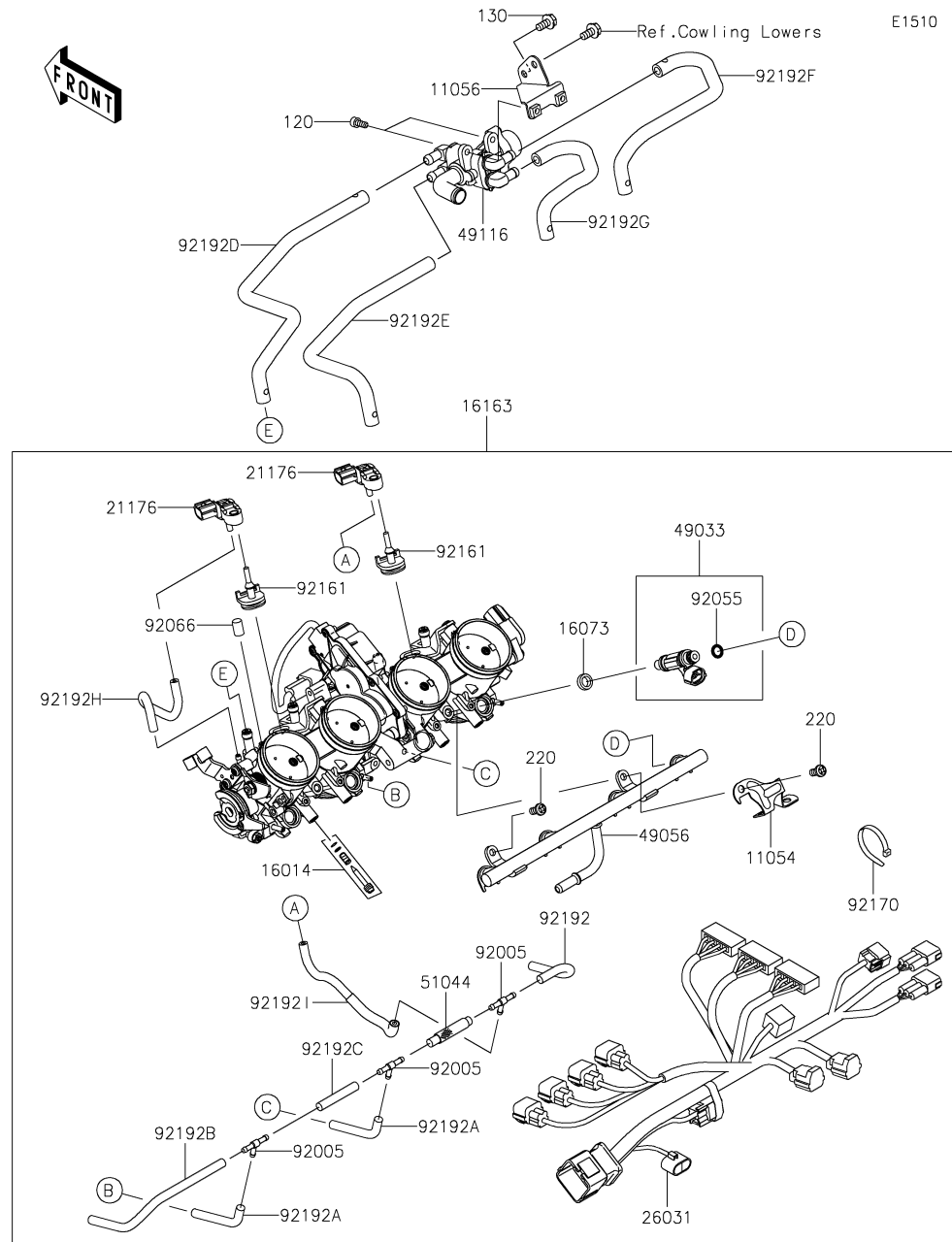

| Ref. No. | Part No.   | Description             | Spec Code | Quantity-ZX1400 |          |  |  |
|----------|------------|-------------------------|-----------|-----------------|----------|--|--|
|          |            |                         |           | '15 FFFA        | '15 FFFB |  |  |
| 11054    | 11054-0554 | BRACKET                 | 1         | 1               |          |  |  |
| 11056    | 11056-1175 | BRACKET,ISCV            | 1         | 1               |          |  |  |
| 16014    | 16014-0005 | SCREW-PILOT AIR         | 4         | 4               |          |  |  |
| 16073    | 16073-1123 | INSULATOR,INJECTER      | 4         | 4               |          |  |  |
| 16163    | 16163-0780 | THROTTLE-ASSY           | 1         | 1               |          |  |  |
| 21176    | 21176-0111 | SENSOR,PRESSURE         | 2         | 2               |          |  |  |
| 26031    | 26031-1425 | HARNESS                 | 1         | 1               |          |  |  |
| 49033    | 49033-0557 | NOZZLE-INJECTION        | 4         | 4               |          |  |  |
| 49056    | 49056-0017 | PIPE-INJECTION          | 1         | 1               |          |  |  |
| 49116    | 49116-0706 | VALVE-ASSY,ISC          | 1         | 1               |          |  |  |
| 51044    | 51044-0727 | TUBE-ASSY               | 1         | 1               |          |  |  |
| 92005    | 92005-1380 | FITTING                 | 3         | 3               |          |  |  |
| 92055    | 92055-1622 | RING-O,INJECTION NOZZLE | 4         | 4               |          |  |  |
| 92066    | 92066-1549 | PLUG,FITTING            | 4         | 4               |          |  |  |
| 92161    | 92161-0673 | DAMPER                  | 2         | 2               |          |  |  |
| 92170    | 92170-3749 | CLAMP                   | 6         | 6               |          |  |  |
| 92192    | 92192-0131 | TUBE                    | 1         | 1               |          |  |  |
| 92192A   | 92192-0576 | TUBE,3.2X7.4X60         | 2         | 2               |          |  |  |
| 92192B   | 92192-0577 | TUBE,3.2X7.4X175        | 1         | 1               |          |  |  |
| 92192C   | 92192-0578 | TUBE,3.2X7.4X50         | 1         | 1               |          |  |  |
| 92192D   | 92192-1009 | TUBE,THROTTLE #1-ISCV   | 1         | 1               |          |  |  |
| 92192E   | 92192-1010 | TUBE,THROTTLE #2-ISCV   | 1         | 1               |          |  |  |
| 92192F   | 92192-1011 | TUBE,THROTTLE #3-ISCV   | 1         | 1               |          |  |  |
| 92192G   | 92192-1012 | TUBE,THROTTLE #4-ISCV   | 1         | 1               |          |  |  |
| 92192H   | 92192-1088 | TUBE,BODY LH-SENSOR     | 1         | 1               |          |  |  |
| 92192I   | 92192-1089 | TUBE,FITTING-SENSOR     | 1         | 1               |          |  |  |
| 120      | 120CA0512  | BOLT-SOCKET,5X12        | 2         | 2               |          |  |  |
| 130      | 130BA0612  | BOLT-FLANGED,6X12       | 1         | 1               |          |  |  |
| 220      | 220AA0612  | SCREW-PAN-CROS,6X12     | 2         | 2               |          |  |  |

This catalog covers:

**'15 ZX1400 FFFA/FFFB Engine**

GRID NO.

**C-10**

This grid covers:

**Fuel Pump**

E1520

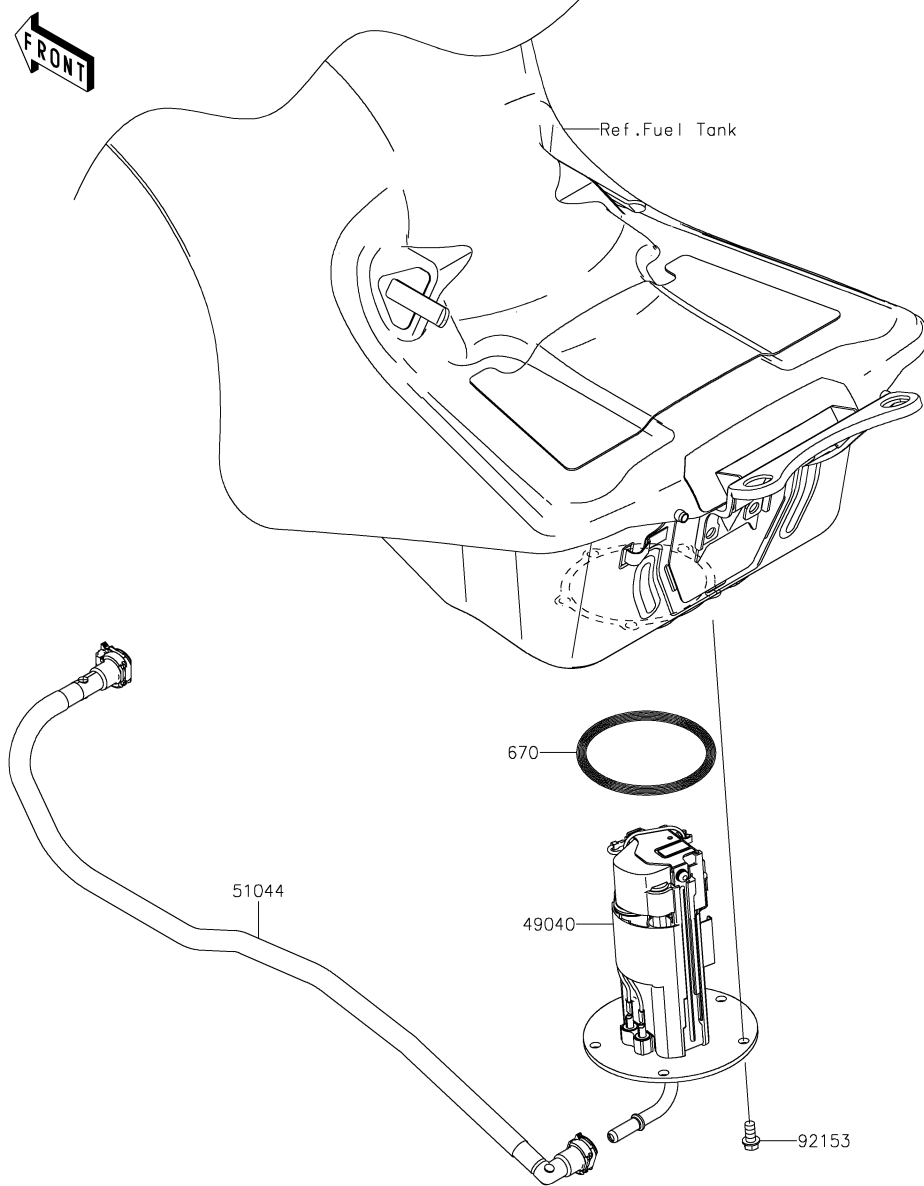

| Ref. No. | Part No.   | Description       | Spec Code | Quantity-ZX1400 |      |  |  |
|----------|------------|-------------------|-----------|-----------------|------|--|--|
|          |            |                   |           | '15             | '15  |  |  |
|          |            |                   |           | FFFA            | FFFB |  |  |
| 49040    | 49040-0024 | PUMP-FUEL         |           | 1               | 1    |  |  |
| 51044    | 51044-0771 | TUBE-ASSY         |           | 1               | 1    |  |  |
| 92153    | 92153-1295 | BOLT,FLANGED,6X12 |           | 5               | 5    |  |  |
| 670      | 670E5075   | O RING            |           | 1               | 1    |  |  |

This catalog covers:

# '15 ZX1400 FFFA/FFFB Engine

GRID NO.

**C-11**

This grid covers:

# Fuel Injection

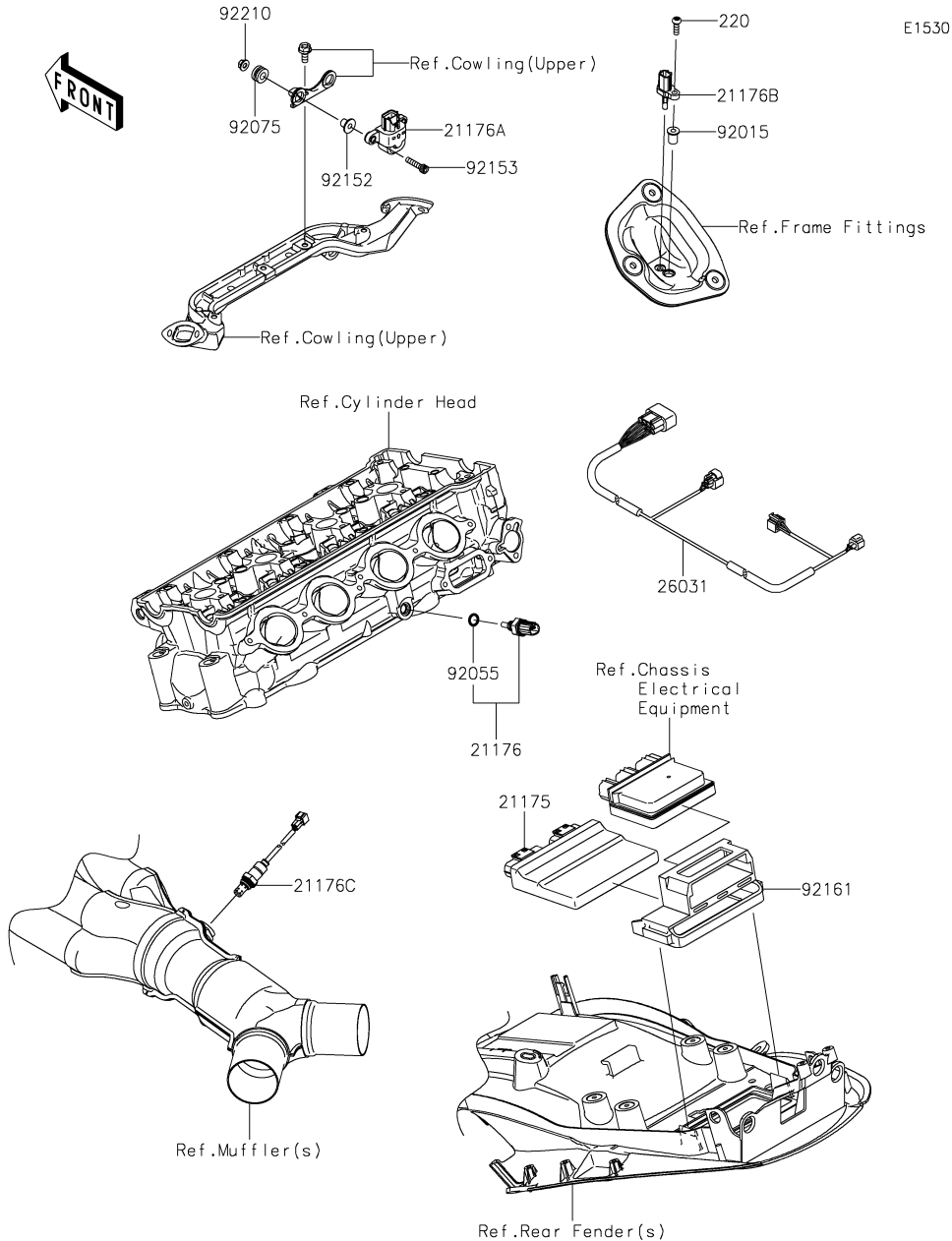

E1530

| Ref. No. | Part No.   | Description             | Spec Code | Quantity-ZX1400 |          |
|----------|------------|-------------------------|-----------|-----------------|----------|
|          |            |                         |           | '15 FFFA        | '15 FFFB |
| 21175    | 21175-0712 | CONTROL UNIT-ELECTRONIC | 1         | 1               |          |
| 21176    | 21176-0009 | SENSOR,WATER TEMP       | 1         | 1               |          |
| 21176A   | 21176-0026 | SENSOR,VEHICLE-DOWN     | 1         | 1               |          |
| 21176B   | 21176-0048 | SENSOR,AIR TEMPERATURE  | 1         | 1               |          |
| 21176C   | 21176-0090 | SENSOR,OXYGEN           | 1         | 1               |          |
| 26031    | 26031-1385 | HARNESS                 | 1         | 1               |          |
| 92015    | 92015-1757 | NUT,WELL,5MM            | 1         | 1               |          |
| 92055    | 92055-0016 | RING-O,9.5X1.9          | 1         | 1               |          |
| 92075    | 92075-1912 | DAMPER                  | 2         | 2               |          |
| 92152    | 92152-0329 | COLLAR                  | 2         | 2               |          |
| 92153    | 92153-1597 | BOLT,SOCKET,5X22        | 2         | 2               |          |
| 92161    | 92161-1395 | DAMPER,ECU              | 1         | 1               |          |
| 92210    | 92210-0007 | NUT,FLANGED,5MM         | 2         | 2               |          |
| 220      | 220AB0518  | SCREW-PAN-CROS,5X18     | 1         | 1               |          |

This catalog covers:

# '15 ZX1400 FFFA/FFFB Engine

GRID NO.

**C-12**

This grid covers:

# Oil Pump



E1710

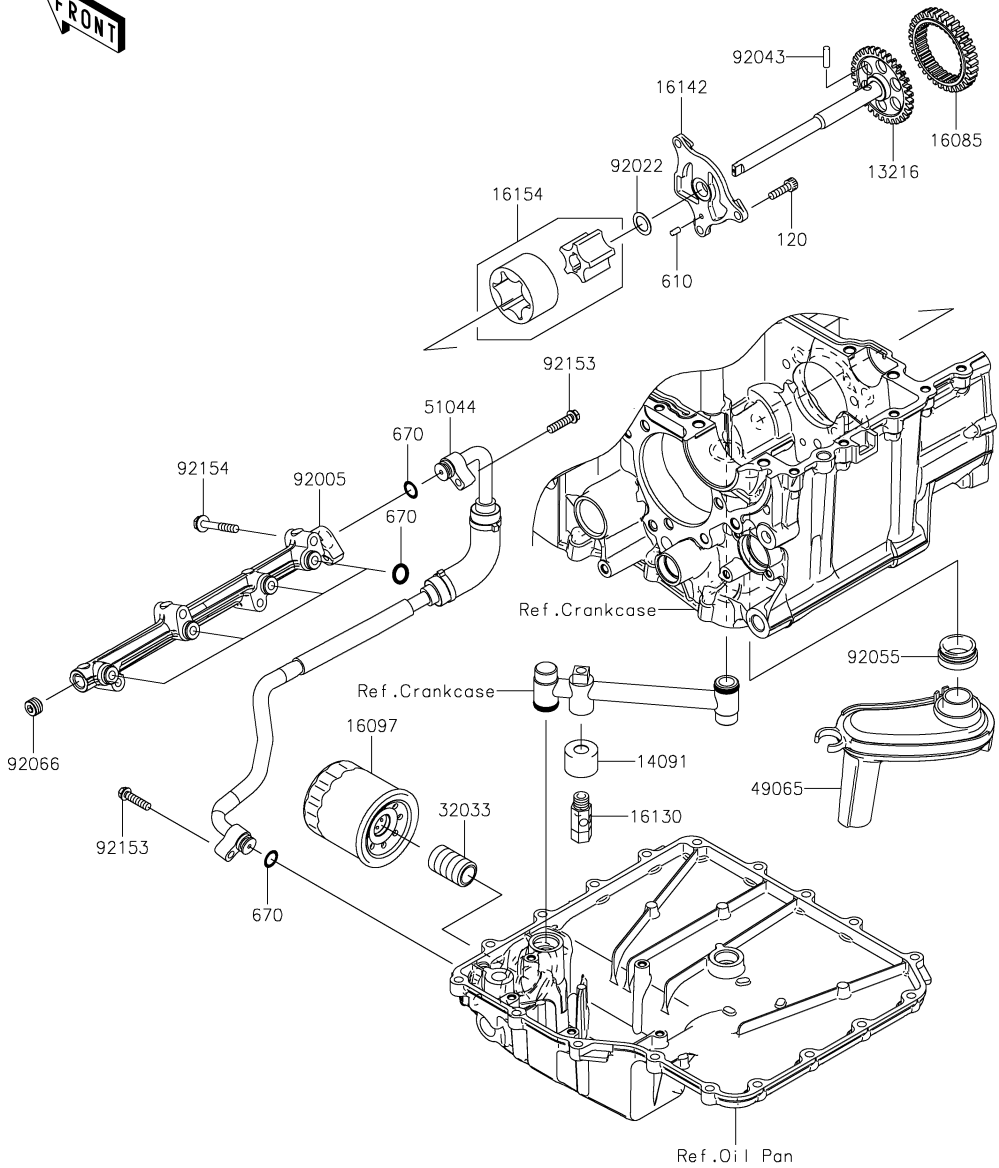

| Ref. No. | Part No.   | Description        | Spec Code | Quantity-ZX1400 |      |  |  |
|----------|------------|--------------------|-----------|-----------------|------|--|--|
|          |            |                    |           | '15             | '15  |  |  |
|          |            |                    |           | FFFA            | FFFB |  |  |
| 13216    | 13216-0030 | GEAR-COMP,OIL COMP | 1         | 1               |      |  |  |
| 14091    | 14091-0497 | COVER,VALVE        | 1         | 1               |      |  |  |
| 16085    | 16085-0079 | GEAR,34T           | 1         | 1               |      |  |  |
| 16097    | 16097-0008 | FILTER-ASSY-OIL    | 1         | 1               |      |  |  |
| 16130    | 16130-1059 | VALVE-ASSY-RELIEF  | 1         | 1               |      |  |  |
| 16142    | 16142-0027 | COVER-PUMP         | 1         | 1               |      |  |  |
| 16154    | 16154-0047 | ROTOR-PUMP         | 1         | 1               |      |  |  |
| 32033    | 32033-1535 | PIPE,OIL FILTER    | 1         | 1               |      |  |  |
| 49065    | 49065-0014 | FILTER-OIL         | 1         | 1               |      |  |  |
| 51044    | 51044-0713 | TUBE-ASSY          | 1         | 1               |      |  |  |
| 92005    | 92005-0752 | FITTING            | 1         | 1               |      |  |  |
| 92022    | 92022-1224 | WASHER,13.2X20X0.5 | 1         | 1               |      |  |  |
| 92043    | 92043-1444 | PIN,17.9X5.0       | 1         | 1               |      |  |  |
| 92055    | 92055-1503 | RING-O,OIL FILTER  | 1         | 1               |      |  |  |
| 92066    | 92066-3778 | PLUG               | 1         | 1               |      |  |  |
| 92153    | 92153-1795 | BOLT,FLANGED,6X25  | 2         | 2               |      |  |  |
| 92154    | 92154-1052 | BOLT,FLANGED,6X40  | 4         | 4               |      |  |  |
| 120      | 120CA0620  | BOLT-SOCKET,6X20   | 3         | 3               |      |  |  |
| 610      | 610A0408   | ROLLER,4X8         | 1         | 1               |      |  |  |
| 670      | 670D2011   | O RING,11MM        | 6         | 6               |      |  |  |

This catalog covers:

# '15 ZX1400 FFFA/FFFB Engine

GRID NO.

**C-13**

This grid covers:

# Generator

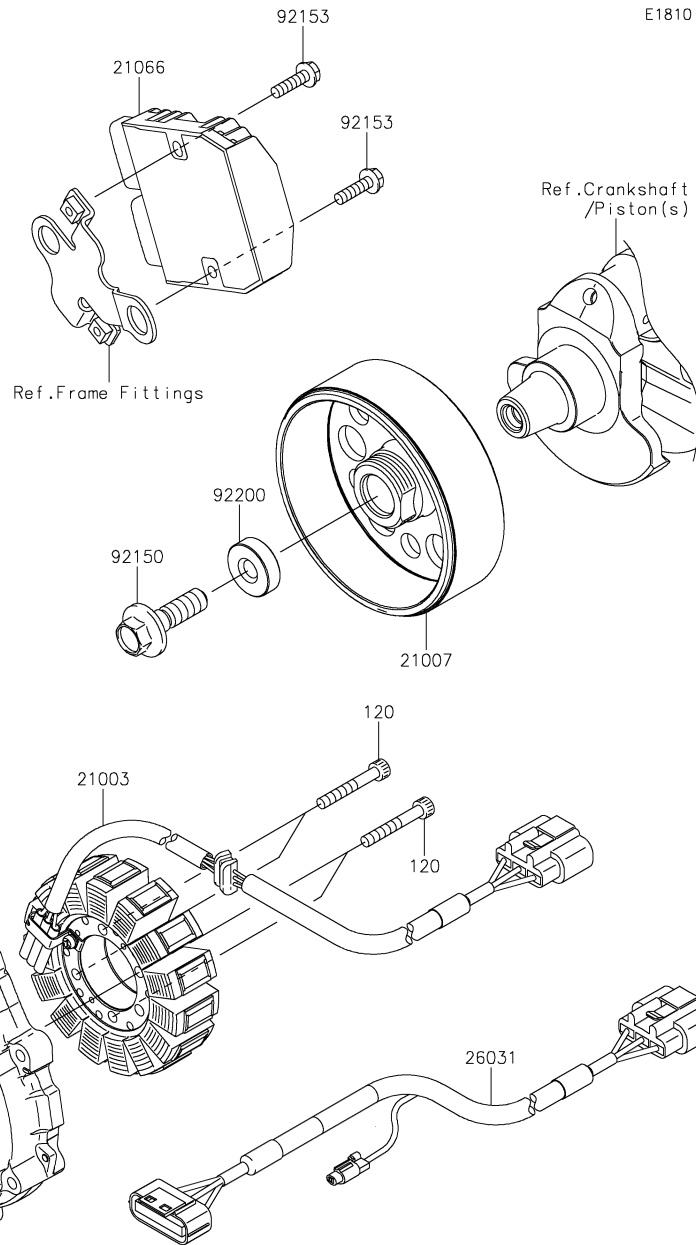

| Ref. No. | Part No.   | Description       | Spec Code | Quantity-ZX1400 |      |  |  |
|----------|------------|-------------------|-----------|-----------------|------|--|--|
|          |            |                   |           | '15             | '15  |  |  |
|          |            |                   |           | FFFA            | FFFB |  |  |
| 21003    | 21003-0144 | STATOR            | 1         | 1               |      |  |  |
| 21007    | 21007-0590 | ROTOR             | 1         | 1               |      |  |  |
| 21066    | 21066-0714 | REGULATOR-VOLTAGE | 1         | 1               |      |  |  |
| 26031    | 26031-1546 | HARNESS           | 1         | 1               |      |  |  |
| 92150    | 92150-1717 | BOLT,12X40        | 1         | 1               |      |  |  |
| 92153    | 92153-1598 | BOLT,FLANGED,6X22 | 2         | 2               |      |  |  |
| 92200    | 92200-0369 | WASHER,12X34X9    | 1         | 1               |      |  |  |
| 120      | 120CA0640  | BOLT-SOCKET,6X40  | 4         | 4               |      |  |  |

This catalog covers:

# '15 ZX1400 FFFA/FFFB Engine

GRID NO.

**C-14**

This grid covers:

# Ignition System

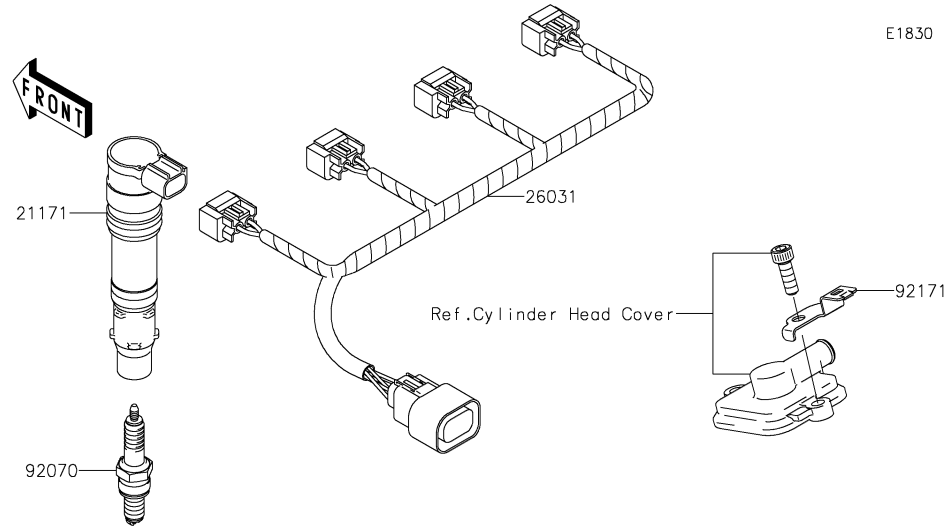

E1830

| Ref. No. | Part No.   | Description            | Spec Code | Quantity-ZX1400 |      |  |  |
|----------|------------|------------------------|-----------|-----------------|------|--|--|
|          |            |                        |           | '15             | '15  |  |  |
|          |            |                        |           | FFFA            | FFFB |  |  |
| 21007    | 21007-0066 | ROTOR                  |           | 1               | 1    |  |  |
| 21171    | 21171-0005 | COIL-ASSY-IGNITION     |           | 4               | 4    |  |  |
| 26031    | 26031-0360 | HARNESS                |           | 1               | 1    |  |  |
| 59026    | 59026-0028 | COIL-PULSING           |           | 1               | 1    |  |  |
| 92070    | 92070-0014 | PLUG-SPARK,CR9EIA(NGK) |           | AR              | AR   |  |  |
| 92153    | 92153-0549 | BOLT,FLANGED,8X23      |           | 1               | 1    |  |  |
| 92153A   | 92153-1293 | BOLT,SOCKET,5X12       |           | 2               | 2    |  |  |
| 92171    | 92171-0524 | CLAMP                  |           | 1               | 1    |  |  |

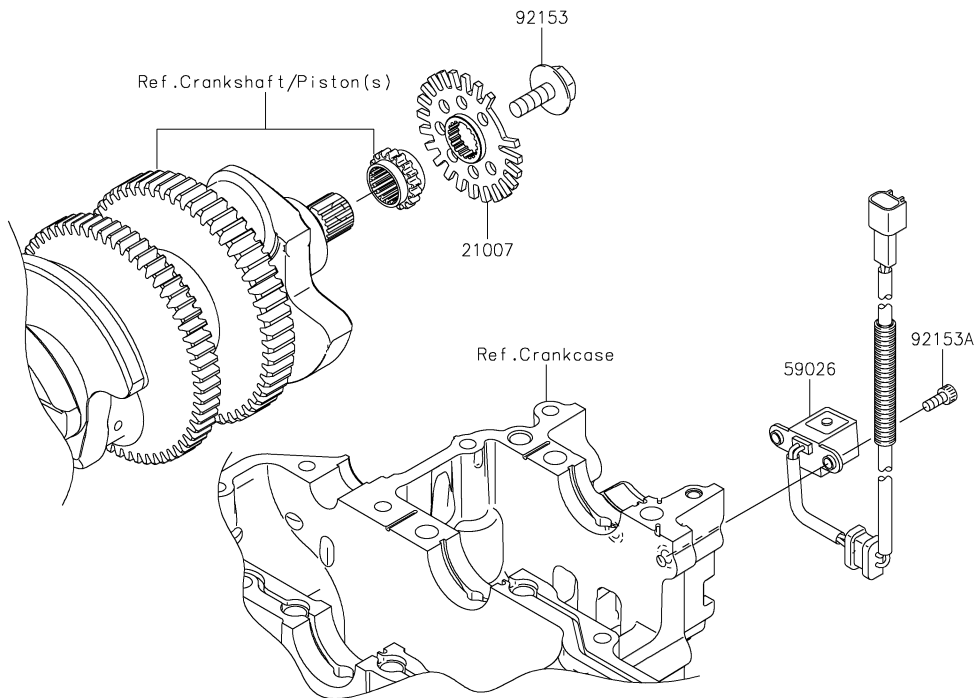



This catalog covers:

# '15 ZX1400 FFFA/FFFB Engine

GRID NO.

**D-3**

This grid covers:

# Starter Motor

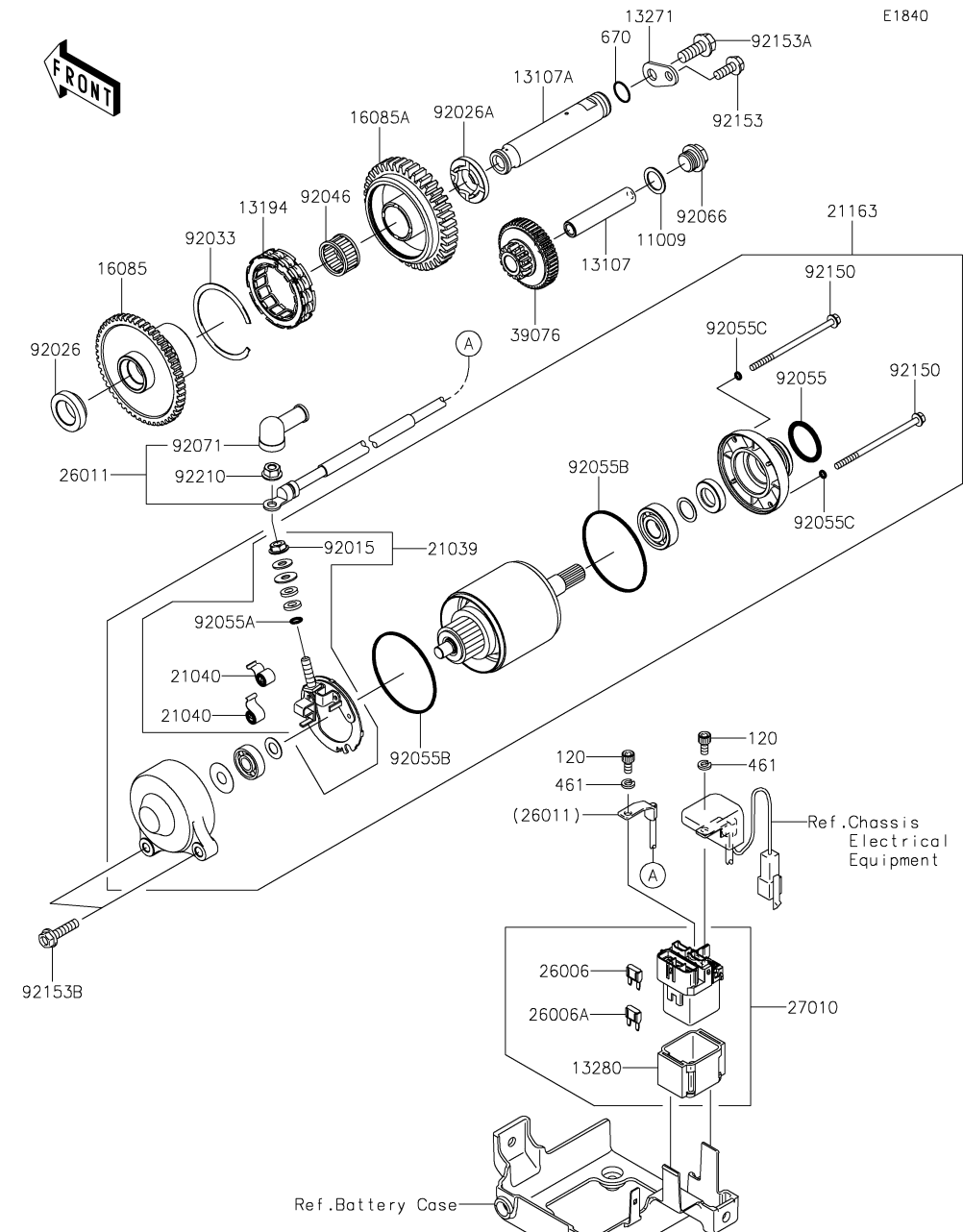

| Ref. No. | Part No.   | Description               | Spec Code | Quantity-ZX1400 |          |  |  |
|----------|------------|---------------------------|-----------|-----------------|----------|--|--|
|          |            |                           |           | '15 FFFA        | '15 FFFB |  |  |
| 11009    | 11009-1238 | GASKET,14.3X20X1          | 1         | 1               |          |  |  |
| 13107    | 13107-0136 | SHAFT                     | 1         | 1               |          |  |  |
| 13107A   | 13107-0740 | SHAFT                     | 1         | 1               |          |  |  |
| 13194    | 13194-3704 | CLUTCH-ONEWAY             | 1         | 1               |          |  |  |
| 13271    | 13271-0845 | PLATE                     | 1         | 1               |          |  |  |
| 13280    | 13280-0814 | HOLDER,MAGNETIC SWITCH    | 1         | 1               |          |  |  |
| 16085    | 16085-0113 | GEAR                      | 1         | 1               |          |  |  |
| 16085A   | 16085-0596 | GEAR,39T                  | 1         | 1               |          |  |  |
| 21039    | 21039-1066 | BRUSH                     | 1         | 1               |          |  |  |
| 21040    | 21040-1057 | SPRING-BRUSH              | 2         | 2               |          |  |  |
| 21163    | 21163-0053 | STARTER-ELECTRIC          | 1         | 1               |          |  |  |
| 26006    | 26006-0001 | FUSE,MINI BLADE,15A,BLUE  | 1         | 1               |          |  |  |
| 26006A   | 26006-1080 | FUSE,MINI BLADE,30A,GREEN | 1         | 1               |          |  |  |
| 26011    | 26011-0122 | WIRE-LEAD                 | 1         | 1               |          |  |  |
| 27010    | 27010-0770 | SWITCH                    | 1         | 1               |          |  |  |
| 39076    | 39076-0556 | LIMITER                   | 1         | 1               |          |  |  |
| 92015    | 92015-1476 | NUT,STARTER MOTOR         | 1         | 1               |          |  |  |
| 92026    | 92026-0137 | SPACER,LH                 | 1         | 1               |          |  |  |
| 92026A   | 92026-0732 | SPACER,RH                 | 1         | 1               |          |  |  |
| 92033    | 92033-3731 | RING-SNAP                 | 1         | 1               |          |  |  |
| 92046    | 92046-0608 | BEARING-NEEDLE,18X24X17   | 1         | 1               |          |  |  |
| 92055    | 92055-1276 | RING-O                    | 1         | 1               |          |  |  |
| 92055A   | 92055-1370 | RING-O,4.5X2.0            | 1         | 1               |          |  |  |
| 92055B   | 92055-1550 | RING-O                    | 2         | 2               |          |  |  |
| 92055C   | 92055-1551 | RING-O                    | 2         | 2               |          |  |  |
| 92066    | 92066-1273 | PLUG,14X8                 | 1         | 1               |          |  |  |
| 92071    | 92071-0024 | GROMMET                   | 1         | 1               |          |  |  |
| 92150    | 92150-1969 | BOLT,FLANGED,4X80         | 2         | 2               |          |  |  |
| 92153    | 92153-1551 | BOLT,FLANGED,6X16         | 1         | 1               |          |  |  |
| 92153A   | 92153-1554 | BOLT,FLANGED,8X20         | 1         | 1               |          |  |  |
| 92153B   | 92153-1592 | BOLT,FLANGED,6X25         | 2         | 2               |          |  |  |
| 92210    | 92210-0188 | NUT,6MM                   | 1         | 1               |          |  |  |
| 120      | 120CA0510  | BOLT-SOCKET,5X10          | 2         | 2               |          |  |  |
| 461      | 461DA0500  | WASHER-SPRING,5MM         | 2         | 2               |          |  |  |
| 670      | 670D2014   | O RING,14MM               | 1         | 1               |          |  |  |



This catalog covers:

# '15 ZX1400 FFFA/FFFB Engine

GRID NO.

**D-5**

This grid covers:

# Oil Cooler

E3034

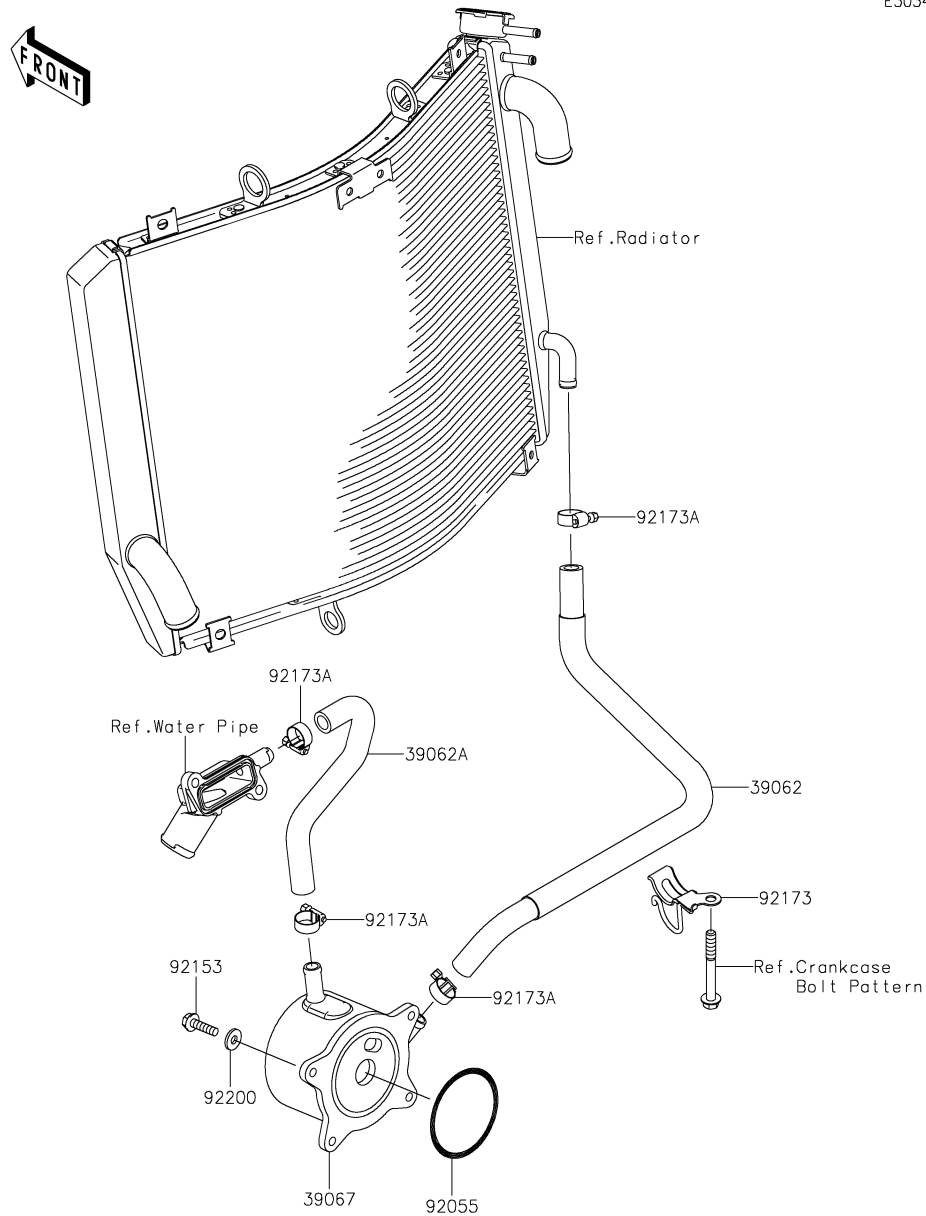

| Ref. No. | Part No.   | Description                  | Spec Code | Quantity-ZX1400 |      |  |  |
|----------|------------|------------------------------|-----------|-----------------|------|--|--|
|          |            |                              |           | '15             | '15  |  |  |
|          |            |                              |           | FFFA            | FFFB |  |  |
| 39062    | 39062-0167 | HOSE-COOLING,O/C-RADIATOR    | 1         | 1               |      |  |  |
| 39062A   | 39062-0615 | HOSE-COOLING,FIT.-OIL COOLER | 1         | 1               |      |  |  |
| 39067    | 39067-0010 | COOLER-OIL                   | 1         | 1               |      |  |  |
| 92055    | 92055-0739 | RING-O,63.3MM                | 1         | 1               |      |  |  |
| 92153    | 92153-1566 | BOLT,FLANGED,6X22            | 4         | 4               |      |  |  |
| 92173    | 92173-0891 | CLAMP                        | 1         | 1               |      |  |  |
| 92173A   | 92173-1401 | CLAMP                        | 4         | 4               |      |  |  |
| 92200    | 92200-0312 | WASHER,6.5X16X2              | 4         | 4               |      |  |  |

This catalog covers:

# '15 ZX1400 FFFA/FFFB Engine

GRID NO.

**D-6**

This grid covers:

# Water Pipe(1/2)

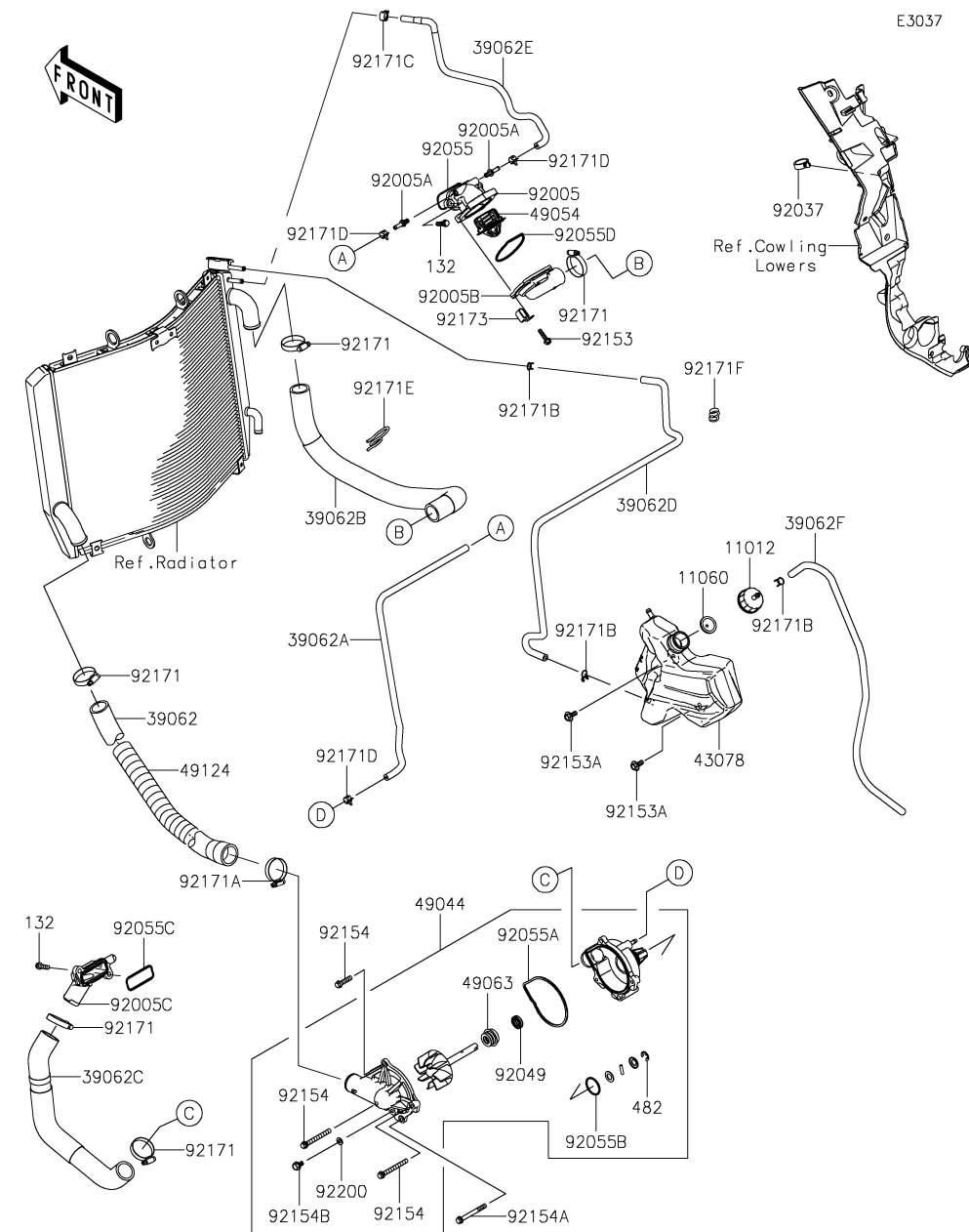

| Ref. No. | Part No.   | Description                 | Spec Code | Quantity-ZX1400 |      |  |  |
|----------|------------|-----------------------------|-----------|-----------------|------|--|--|
|          |            |                             |           | '15             |      |  |  |
|          |            |                             |           | FFFA            | FFFB |  |  |
| 11012    | 11012-1854 | CAP                         | 1         | 1               |      |  |  |
| 11060    | 11060-1349 | GASKET,RESERVOIR TANK CAP   | 1         | 1               |      |  |  |
| 39062    | 39062-0113 | HOSE-COOLING,RAD-W/P        | 1         | 1               |      |  |  |
| 39062A   | 39062-0123 | HOSE-COOLING,L=514.9        | 1         | 1               |      |  |  |
| 39062B   | 39062-0212 | HOSE-COOLING,CYL.HEAD-RAD.  | 1         | 1               |      |  |  |
| 39062C   | 39062-0611 | HOSE-COOLING,W/P-CYLINDER   | 1         | 1               |      |  |  |
| 39062D   | 39062-0613 | HOSE-COOLING,RAD.-RESERVOIR | 1         | 1               |      |  |  |
| 39062E   | 39062-0614 | HOSE-COOLING,AIR VENT       | 1         | 1               |      |  |  |
| 39062F   | 39062-1208 | HOSE-COOLING,5.5X10.5X550   | 1         | 1               |      |  |  |
| 43078    | 43078-0556 | RESERVOIR                   | 1         | 1               |      |  |  |
| 49044    | 49044-0010 | PUMP-WATER                  | 1         | 1               |      |  |  |
| 49054    | 49054-0004 | THERMOSTAT                  | 1         | 1               |      |  |  |
| 49063    | 49063-0001 | SEAL-MECHANICAL             | 1         | 1               |      |  |  |
| 49124    | 49124-0003 | SPRING-TUBE GUARD           | 1         | 1               |      |  |  |
| 92005    | 92005-0047 | FITTING,THERMO CASE         | 1         | 1               |      |  |  |
| 92005A   | 92005-0056 | FITTING                     | 2         | 2               |      |  |  |
| 92005B   | 92005-0076 | FITTING,THERMO CAP          | 1         | 1               |      |  |  |
| 92005C   | 92005-0104 | FITTING,CYLINDER            | 1         | 1               |      |  |  |
| 92037    | 92037-1827 | CLAMP,HOSE                  | 1         | 1               |      |  |  |
| 92049    | 92049-0752 | SEAL-OIL                    | 1         | 1               |      |  |  |
| 92055    | 92055-0021 | RING-O,YP 27.6 57.6 1.9     | 1         | 1               |      |  |  |
| 92055A   | 92055-0770 | RING-O                      | 1         | 1               |      |  |  |
| 92055B   | 92055-0771 | RING-O                      | 1         | 1               |      |  |  |
| 92055C   | 92055-1402 | RING-O                      | 1         | 1               |      |  |  |
| 92055D   | 92055-1699 | RING-O,THERMOSTAT CAP       | 1         | 1               |      |  |  |
| 92153    | 92153-1588 | BOLT,FLANGED,5X18           | 4         | 4               |      |  |  |
| 92153A   | 92153-1939 | BOLT,UPSET-WP,6X16          | 2         | 2               |      |  |  |
| 92154    | 92154-1287 | BOLT,FLANGED,6X25           | 3         | 3               |      |  |  |
| 92154A   | 92154-1288 | BOLT,FLANGED,6X55           | 1         | 1               |      |  |  |
| 92154B   | 92154-1362 | BOLT,DRAIN                  | 1         | 1               |      |  |  |
| 92171    | 92171-0179 | CLAMP                       | 5         | 5               |      |  |  |
| 92171A   | 92171-0180 | CLAMP                       | 1         | 1               |      |  |  |
| 92171B   | 92171-0718 | CLAMP                       | 3         | 3               |      |  |  |
| 92171C   | 92171-0719 | CLAMP                       | 1         | 1               |      |  |  |
| 92171D   | 92171-0720 | CLAMP                       | 3         | 3               |      |  |  |
| 92171E   | 92171-0786 | CLAMP                       | 1         | 1               |      |  |  |
| 92171F   | 92171-1184 | CLAMP                       | 1         | 1               |      |  |  |
| 92173    | 92173-0082 | CLAMP                       | 1         | 1               |      |  |  |
| 92200    | 92200-0498 | WASHER,DRAIN                | 1         | 1               |      |  |  |
| 132      | 132BC0620  | BOLT-FLANGED-SMALL,6X20     | 4         | 4               |      |  |  |

This catalog covers:

# '15 ZX1400 FFFA/FFFB Engine

GRID NO.

**D-7**

This grid covers:

# Water Pipe(2/2)

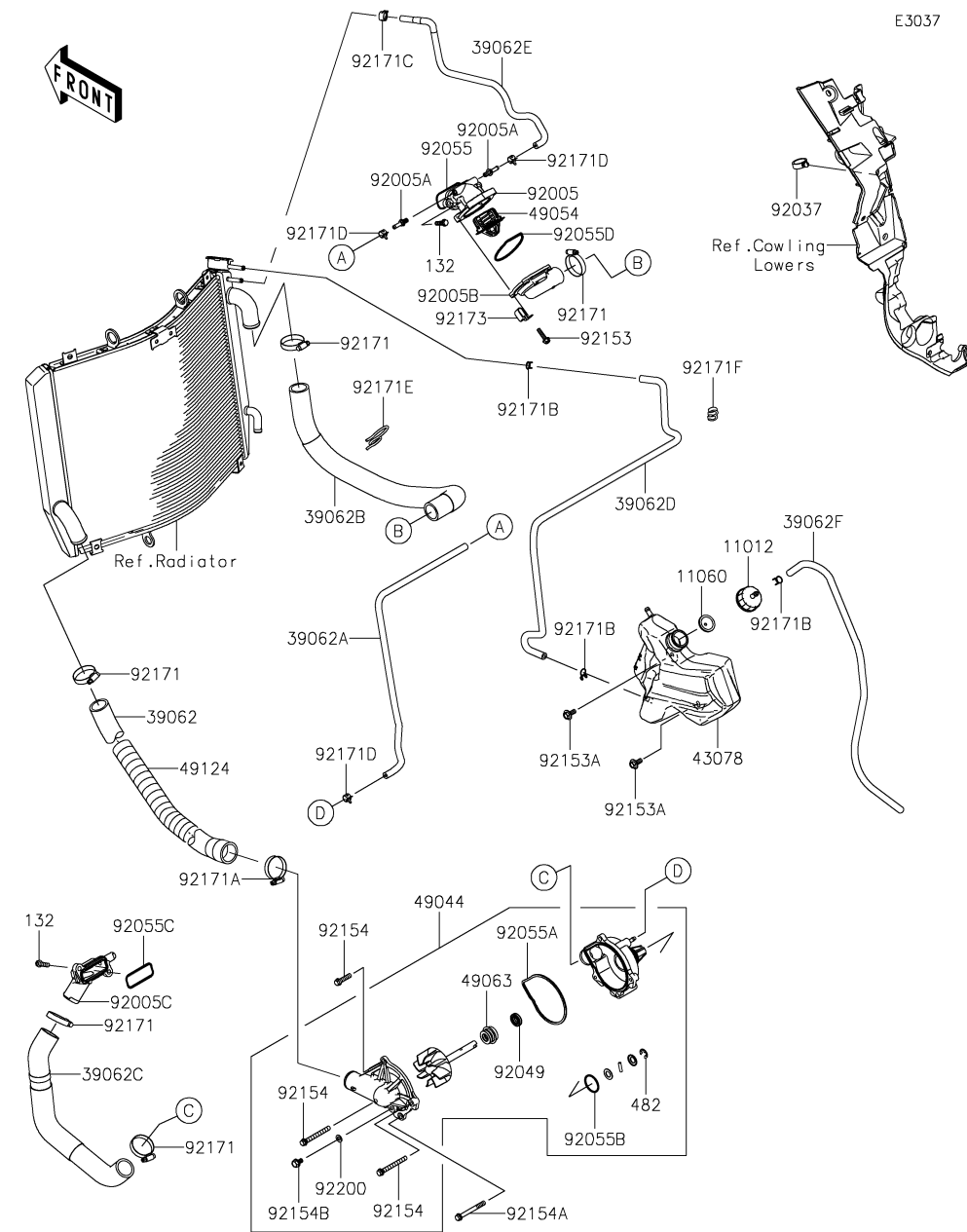

| Ref. No. | Part No.  | Description        | Spec Code | Quantity-ZX1400 |          |
|----------|-----------|--------------------|-----------|-----------------|----------|
|          |           |                    |           | '15 FFFA        | '15 FFFB |
| 482      | 482EA8000 | CIRCLIP-TYPE-E,8MM |           |                 |          |
|          |           |                    | 1         | 1               |          |

This catalog covers:

# '15 ZX1400 FFFA/FFFB Chassis

GRID NO.

**E-3**

This grid covers:

# Frame

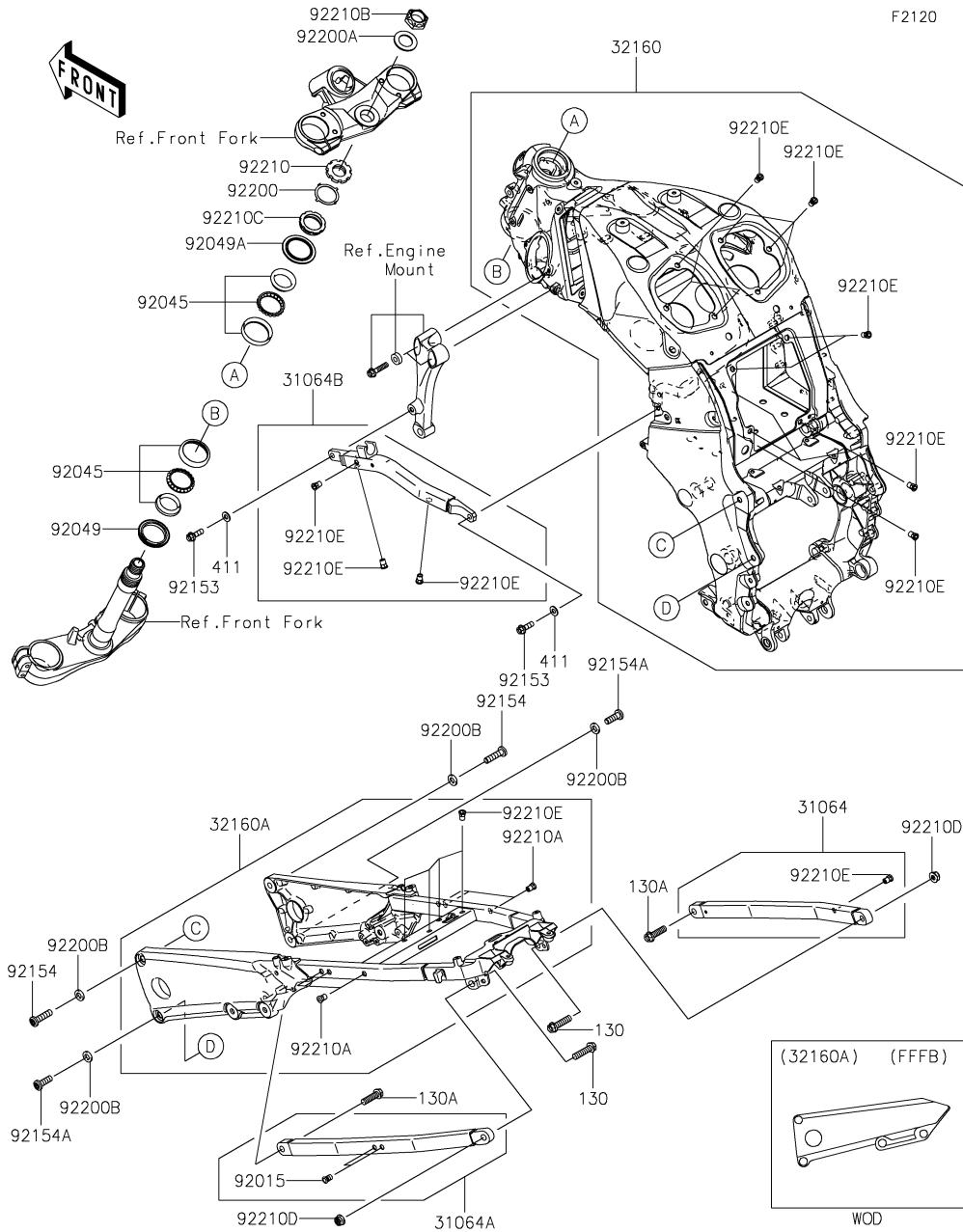

| Ref. No. | Part No.       | Description               | Spec Code | Quantity-ZX1400 |      |  |  |
|----------|----------------|---------------------------|-----------|-----------------|------|--|--|
|          |                |                           |           | '15             | '15  |  |  |
|          |                |                           |           | FFFA            | FFFB |  |  |
| 31064    | 31064-0045-18R | PIPE-COMP,RR,RH,F.S.BLACK | 1         | 1               |      |  |  |
| 31064A   | 31064-0065-18R | PIPE-COMP,RR,LH,F.S.BLACK | 1         | 1               |      |  |  |
| 31064B   | 31064-0099     | PIPE-COMP,SUB FRAME,LH    | 1         | 1               |      |  |  |
| 32160    | 32160-0580-18R | FRAME-COMP,FR,F.S.BLACK   | 1         | 1               |      |  |  |
| 32160A   | 32160-0700-18R | FRAME-COMP,RR,F.S.BLACK   | 1         | 1               |      |  |  |
| 92015    | 92015-1791     | NUT,POP,6MM,L=15          | 2         | 2               |      |  |  |
| 92045    | 92045-1384     | BEARING-BALL,SF07A17PX1V1 | 2         | 2               |      |  |  |
| 92049    | 92049-0022     | SEAL-OIL,DS35X55X4        | 1         | 1               |      |  |  |
| 92049A   | 92049-0742     | SEAL-OIL,43X55.5X8.6      | 1         | 1               |      |  |  |
| 92153    | 92153-1768     | BOLT,FLANGED,8X25         | 2         | 2               |      |  |  |
| 92154    | 92154-0994     | BOLT,SOCKET,10X40         | 2         | 2               |      |  |  |
| 92154A   | 92154-0995     | BOLT,SOCKET,10X30         | 2         | 2               |      |  |  |
| 92200    | 92200-0281     | WASHER                    | 1         | 1               |      |  |  |
| 92200A   | 92200-0282     | WASHER,25.5X42X2.3        | 1         | 1               |      |  |  |
| 92200B   | 92200-0805     | WASHER,11X20X3            | 4         | 4               |      |  |  |
| 92210    | 92210-0095     | NUT,35MM                  | 1         | 1               |      |  |  |
| 92210A   | 92210-0324     | NUT,POP,6MM,L=16.5        | 6         | 6               |      |  |  |
| 92210B   | 92210-0758     | NUT,25MM                  | 1         | 1               |      |  |  |
| 92210C   | 92210-0823     | NUT,35MM                  | 1         | 1               |      |  |  |
| 92210D   | 92210-1139     | NUT,LOCK,FLANGED,10MM     | 2         | 2               |      |  |  |
| 92210E   | 92210-1397     | NUT,POP,6MM,L=15          | 20        | 20              |      |  |  |
| 130      | 130BA1040      | BOLT-FLANGED,10X40        | 2         | 2               |      |  |  |
| 130A     | 130BB1035      | BOLT-FLANGED,10X35        | 2         | 2               |      |  |  |
| 411      | 411AA0800      | WASHER-PLAIN,8MM          | 2         | 2               |      |  |  |

This catalog covers:

# '15 ZX1400 FFFA/FFFB Chassis

GRID NO.

**E-4**

This grid covers:

# Engine Mount

F2122

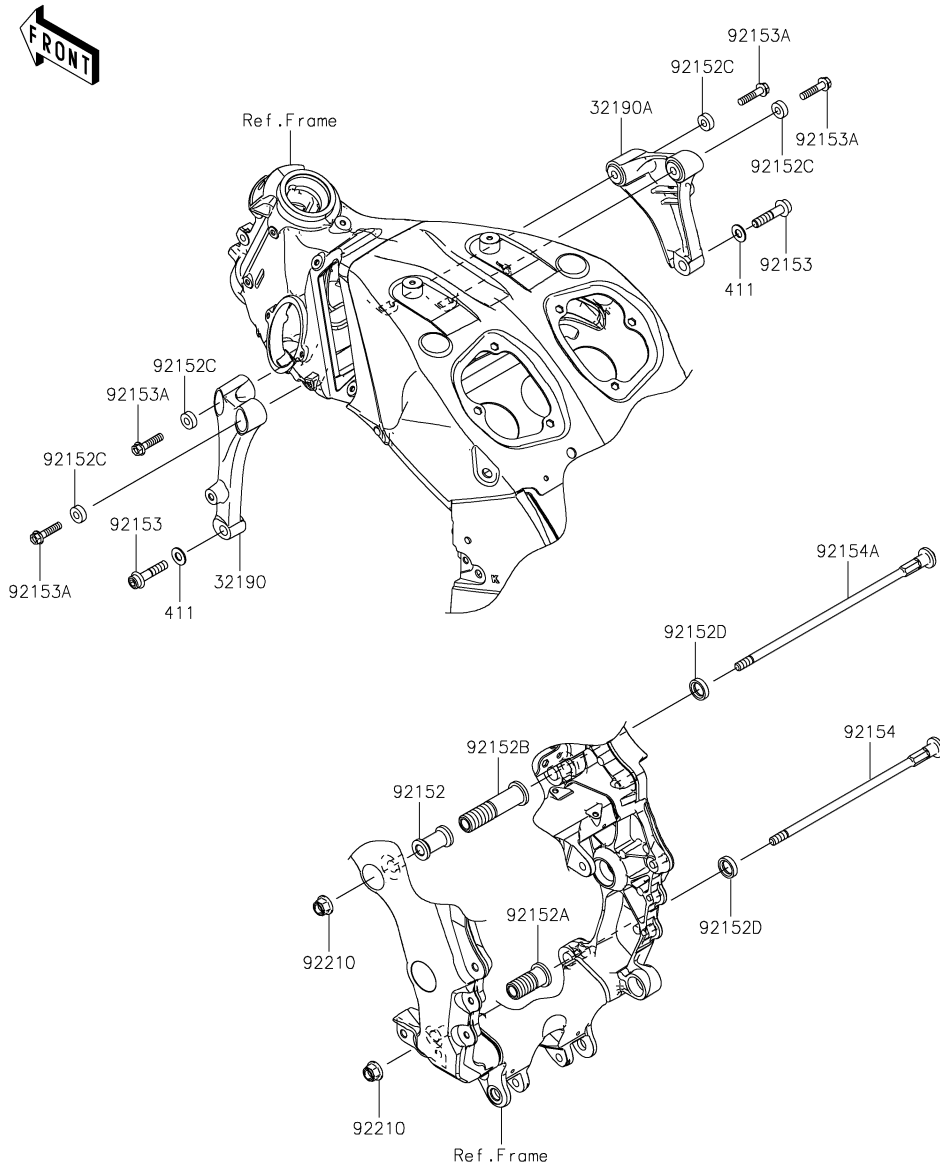

| Ref. No. | Part No.   | Description           | Spec Code | Quantity-ZX1400 |          |  |  |
|----------|------------|-----------------------|-----------|-----------------|----------|--|--|
|          |            |                       |           | '15 FFFA        | '15 FFFB |  |  |
| 32190    | 32190-0424 | BRACKET-ENGINE,FR,LH  |           | 1               | 1        |  |  |
| 32190A   | 32190-0425 | BRACKET-ENGINE,FR,RH  |           | 1               | 1        |  |  |
| 92152    | 92152-0368 | COLLAR,L=43.2         |           | 1               | 1        |  |  |
| 92152A   | 92152-0370 | COLLAR,ADJUST,RR,LWR  |           | 1               | 1        |  |  |
| 92152B   | 92152-0371 | COLLAR,ADJUST,RR,UPP  |           | 1               | 1        |  |  |
| 92152C   | 92152-0502 | COLLAR,8.8X20X7       |           | 4               | 4        |  |  |
| 92152D   | 92152-1561 | COLLAR,16.6X26X6      |           | 2               | 2        |  |  |
| 92153    | 92153-1769 | BOLT,SOCKET,10X45     |           | 2               | 2        |  |  |
| 92153A   | 92153-1770 | BOLT,FLANGED,8X35     |           | 4               | 4        |  |  |
| 92154    | 92154-0908 | BOLT,SOCKET,12X274    |           | 1               | 1        |  |  |
| 92154A   | 92154-0909 | BOLT,SOCKET,12X318    |           | 1               | 1        |  |  |
| 92210    | 92210-0287 | NUT,LOCK,FLANGED,12MM |           | 2               | 2        |  |  |
| 411      | 411AA1000  | WASHER-PLAIN,10MM     |           | 2               | 2        |  |  |

This catalog covers:

# '15 ZX1400 FFFA/FFFB Chassis

GRID NO.

**E-5**

This grid covers:

# Frame Fittings(1/2)(FFFA)

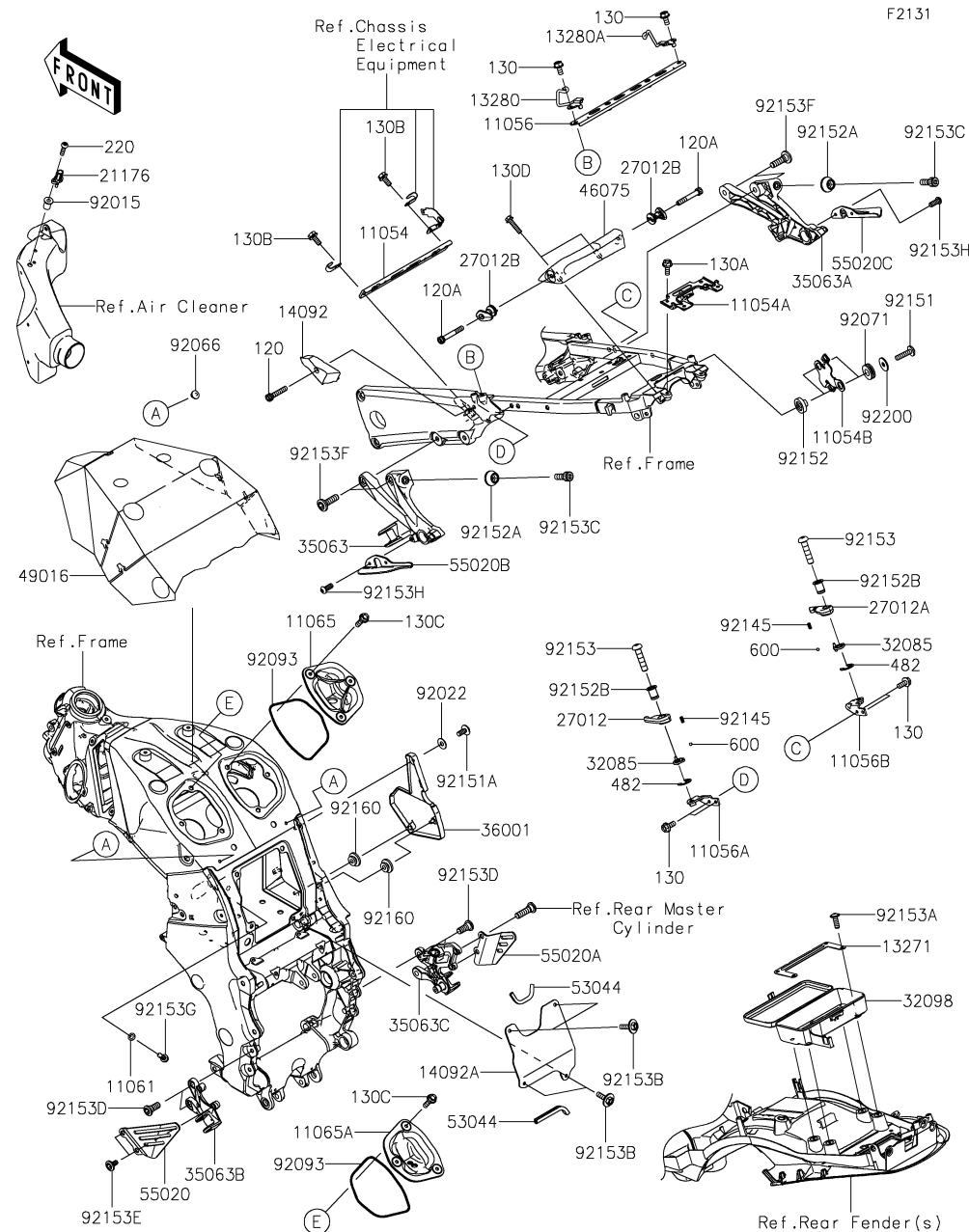

| Ref. No. | Part No.       | Description                    | Spec Code | Quantity-ZX1400 |          |  |   |
|----------|----------------|--------------------------------|-----------|-----------------|----------|--|---|
|          |                |                                |           | '15 FFFA        | '15 FFFB |  |   |
| 11054    | 11054-0225     | BRACKET,RR FENDER,FR           |           |                 |          |  | 1 |
| 11054A   | 11054-0694     | BRACKET,REAR FENDER&TAIL COVER |           |                 |          |  | 1 |
| 11054B   | 11054-0718     | BRACKET,REGULATOR              |           |                 |          |  | 1 |
| 11056    | 11056-2121     | BRACKET,FUEL TANK,RR           |           |                 |          |  | 1 |
| 11056A   | 11056-2369     | BRACKET,HOOK,LH                |           |                 |          |  | 1 |
| 11056B   | 11056-2370     | BRACKET,HOOK,RH                |           |                 |          |  | 1 |
| 11061    | 11061-0107     | GASKET                         |           |                 |          |  | 1 |
| 11065    | 11065-0223     | CAP,AIR CLEANER,RH             |           |                 |          |  | 1 |
| 11065A   | 11065-0763     | CAP,AIR CLEANER,LH             |           |                 |          |  | 1 |
| 13271    | 13271-0779     | PLATE,TOOL CASE                |           |                 |          |  | 1 |
| 13280    | 13280-0753     | HOLDER,HELMET,LH               |           |                 |          |  | 1 |
| 13280A   | 13280-0754     | HOLDER,HELMET,RH               |           |                 |          |  | 1 |
| 14092    | 14092-0903-6Z  | COVER,F.BLACK                  |           |                 |          |  | 1 |
| 14092A   | 14092-0981     | COVER,BATTERY                  |           |                 |          |  | 1 |
| 21176    | 21176-0048     | SENSOR,AIR TEMPERATURE         |           |                 |          |  | 1 |
| 27012    | 27012-0724     | HOOK,LOADING,FR,LH             |           |                 |          |  | 1 |
| 27012A   | 27012-0725     | HOOK,LOADING,FR,RH             |           |                 |          |  | 1 |
| 27012B   | 27012-0736     | HOOK,LOADING,RR                |           |                 |          |  | 2 |
| 32085    | 32085-0712     | STOPPER                        |           |                 |          |  | 2 |
| 32098    | 32098-0058     | CASE-TOOL                      |           |                 |          |  | 1 |
| 35063    | 35063-0782-18R | STAY,RR,LH,F.S.BLACK           |           |                 |          |  | 1 |
| 35063A   | 35063-0783-18R | STAY,RR,RH,F.S.BLACK           |           |                 |          |  | 1 |
| 35063B   | 35063-0853-18R | STAY,FR,LH,F.S.BLACK           |           |                 |          |  | 1 |
| 35063C   | 35063-0854-18R | STAY,FR,RH,F.S.BLACK           |           |                 |          |  | 1 |
| 36001    | 36001-0080-18T | COVER-SIDE,BATTERY,RH,BLACK    |           |                 |          |  | 1 |
| 46075    | 46075-0577     | GRIP,TAIL                      |           |                 |          |  | 1 |
| 49016    | 49016-0578     | COVER-SEAL,FRAME               |           |                 |          |  | 1 |
| 53044    | 53044-1200     | TRIM,L=100                     |           |                 |          |  | 2 |
| 55020    | 55020-0211     | GUARD,FRONT STEP,LH            |           |                 |          |  | 1 |
| 55020A   | 55020-0212     | GUARD,FRONT STEP,RH            |           |                 |          |  | 1 |
| 55020B   | 55020-0866     | GUARD,RR STEP,LH               |           |                 |          |  | 1 |
| 55020C   | 55020-0867     | GUARD,RR STEP,RH               |           |                 |          |  | 1 |
| 92015    | 92015-1757     | NUT,WELL,5MM                   |           |                 |          |  | 1 |
| 92022    | 92022-1143     | WASHER,6.5X16X1                |           |                 |          |  | 1 |
| 92066    | 92066-1547     | PLUG                           |           |                 |          |  | 2 |
| 92071    | 92071-1115     | GROMMET                        |           |                 |          |  | 2 |
| 92093    | 92093-1507     | SEAL                           |           |                 |          |  | 2 |
| 92145    | 92145-0875     | SPRING                         |           |                 |          |  | 2 |
| 92151    | 92151-1611     | BOLT,SOCKET,6X25               |           |                 |          |  | 2 |
| 92151A   | 92151-1654     | BOLT,SOCKET,6X14               |           |                 |          |  | 1 |



This catalog covers:

# '15 ZX1400 FFFA/FFFB Chassis

GRID NO.

**E-6**

This grid covers:

# Frame Fittings(2/2)(FFFA)

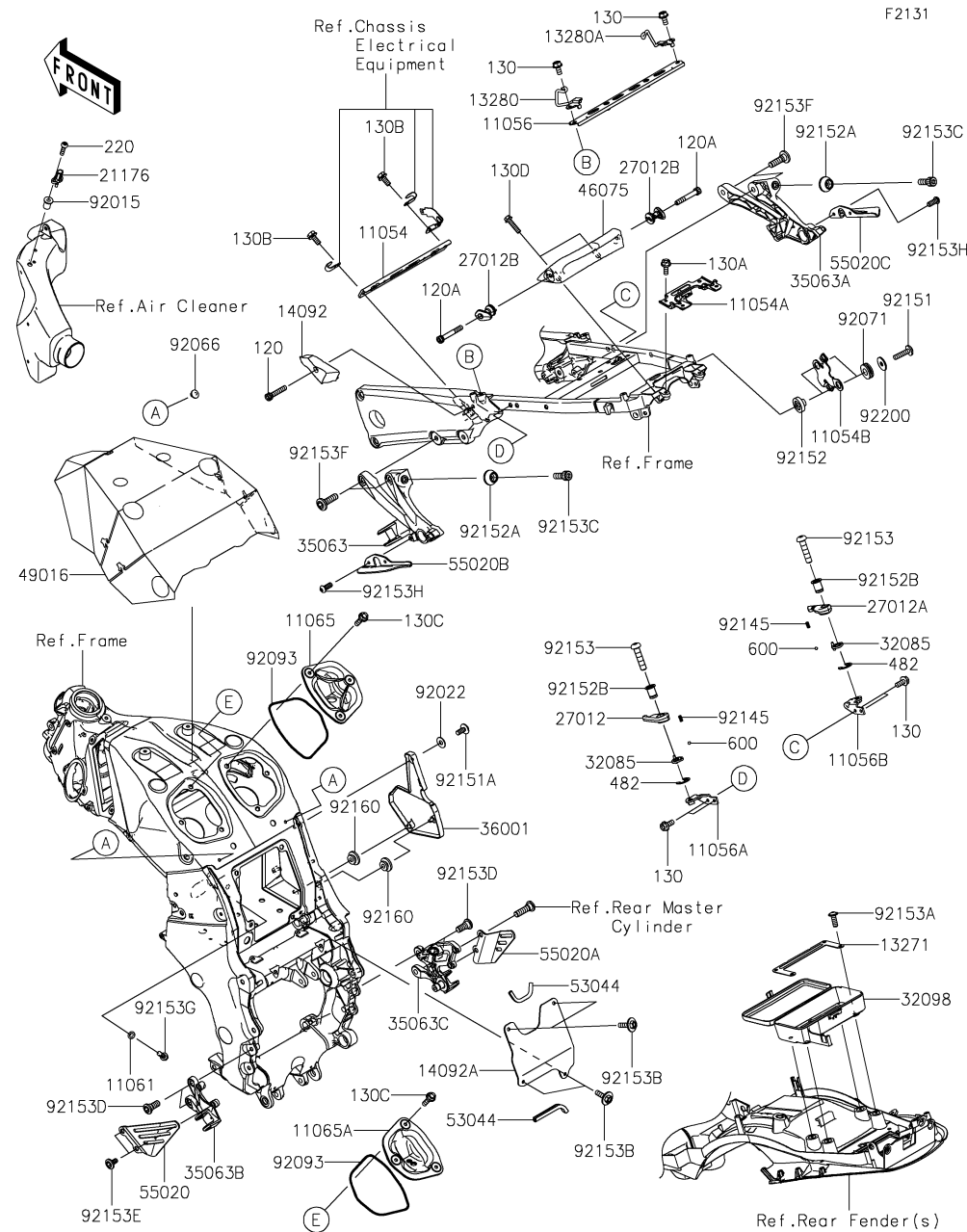

| Ref. No. | Part No.   | Description          | Spec Code | Quantity-ZX1400 |          |  |  |
|----------|------------|----------------------|-----------|-----------------|----------|--|--|
|          |            |                      |           | '15 FFFA        | '15 FFFB |  |  |
| 92152    | 92152-0470 | COLLAR               |           | 2               |          |  |  |
| 92152A   | 92152-0668 | COLLAR               |           | 2               |          |  |  |
| 92152B   | 92152-1548 | COLLAR, 8.2X11X16.5  |           | 2               |          |  |  |
| 92153    | 92153-0419 | BOLT, SOCKET, 8X35   |           | 2               |          |  |  |
| 92153A   | 92153-0478 | BOLT, 6X18           |           | 4               |          |  |  |
| 92153B   | 92153-1423 | BOLT, 6X16           |           | 4               |          |  |  |
| 92153C   | 92153-1522 | BOLT, SOCKET, 10X23  |           | 2               |          |  |  |
| 92153D   | 92153-1621 | BOLT, SOCKET, 8X20   |           | 4               |          |  |  |
| 92153E   | 92153-1622 | BOLT, 6MM            |           | 2               |          |  |  |
| 92153F   | 92153-1630 | BOLT, SOCKET, 8X30   |           | 4               |          |  |  |
| 92153G   | 92153-1676 | BOLT, FLANGED, 6X14  |           | 1               |          |  |  |
| 92153H   | 92153-1785 | BOLT, SOCKET, 6X16   |           | 4               |          |  |  |
| 92160    | 92160-1613 | DAMPER               |           | 2               |          |  |  |
| 92200    | 92200-0283 | WASHER, 6.5X20X1.6   |           | 2               |          |  |  |
| 120      | 120CB0630  | BOLT-SOCKET, 6X30    |           | 1               |          |  |  |
| 120A     | 120CB0640  | BOLT-SOCKET, 6X40    |           | 2               |          |  |  |
| 130      | 130BA0614  | BOLT-FLANGED, 6X14   |           | 6               |          |  |  |
| 130A     | 130BA0616  | BOLT-FLANGED, 6X16   |           | 2               |          |  |  |
| 130B     | 130BA0618  | BOLT-FLANGED, 6X18   |           | 2               |          |  |  |
| 130C     | 130BA0622  | BOLT-FLANGED, 6X22   |           | 6               |          |  |  |
| 130D     | 130BA0835  | BOLT-FLANGED, 8X35   |           | 2               |          |  |  |
| 220      | 220AB0518  | SCREW-PAN-CROS, 5X18 |           | 1               |          |  |  |
| 482      | 482EA0100  | CIRCLIP-TYPE-E, 10MM |           | 2               |          |  |  |
| 600      | 600A0500   | BALL-STEEL, 5/32     |           | 2               |          |  |  |

# '15 ZX1400 FFFA/FFFB Chassis

# Frame Fittings(1/2)(FFFB)

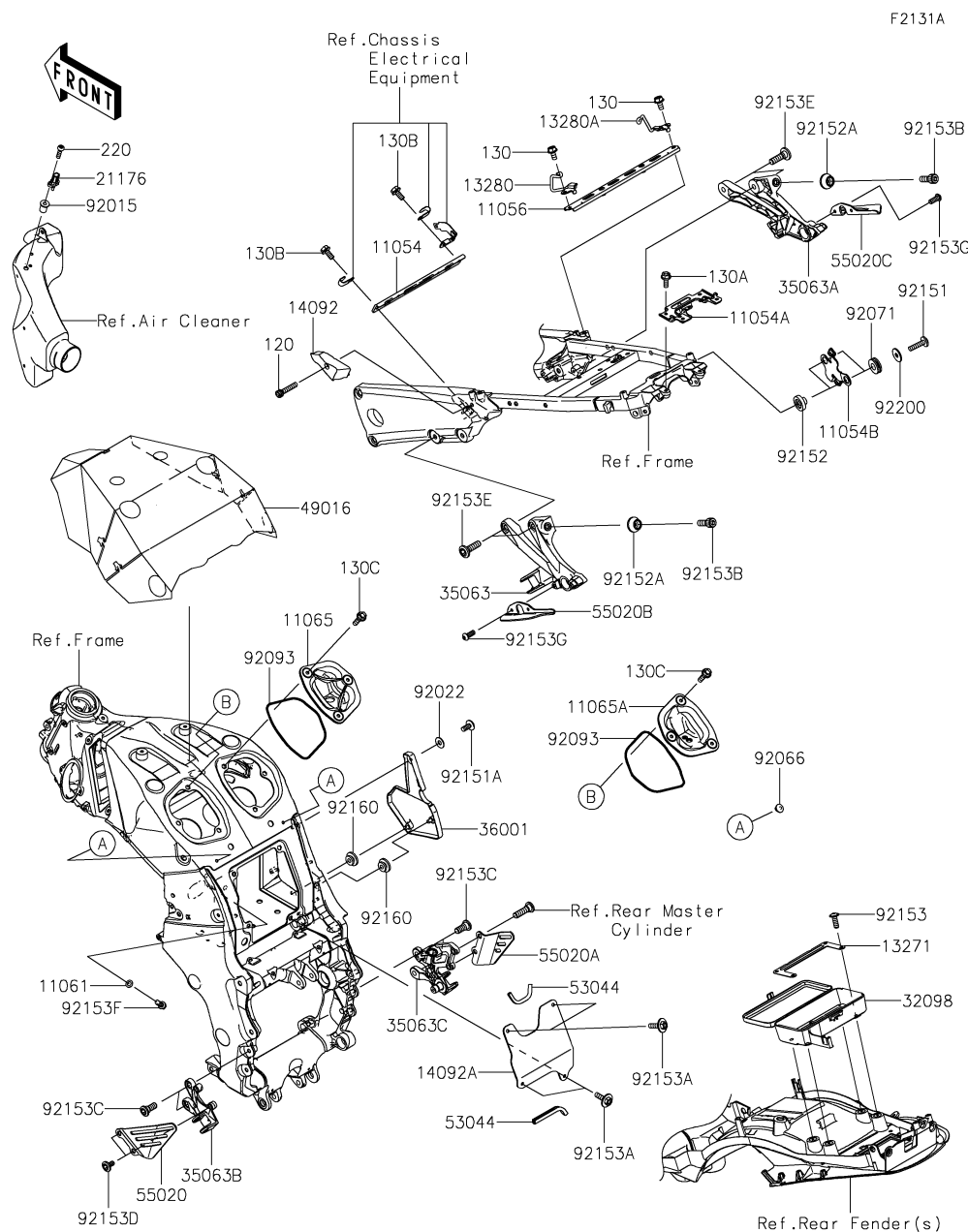

| Ref. No. | Part No.       | Description                    | Spec Code | Quantity-ZX1400 |      |   |  |
|----------|----------------|--------------------------------|-----------|-----------------|------|---|--|
|          |                |                                |           | '15             | '15  |   |  |
|          |                |                                |           | FFFA            | FFFB |   |  |
| 11054    | 11054-0225     | BRACKET,RR FENDER,FR           |           |                 |      | 1 |  |
| 11054A   | 11054-0694     | BRACKET,REAR FENDER&TAIL COVER |           |                 |      | 1 |  |
| 11054B   | 11054-0718     | BRACKET,REGULATOR              |           |                 |      | 1 |  |
| 11056    | 11056-2121     | BRACKET,FUEL TANK,RR           |           |                 |      | 1 |  |
| 11061    | 11061-0107     | GASKET                         |           |                 |      | 1 |  |
| 11065    | 11065-0223     | CAP,AIR CLEANER,RH             |           |                 |      | 1 |  |
| 11065A   | 11065-0763     | CAP,AIR CLEANER,LH             |           |                 |      | 1 |  |
| 13271    | 13271-0779     | PLATE,TOOL CASE                |           |                 |      | 1 |  |
| 13280    | 13280-0753     | HOLDER,HELMET,LH               |           |                 |      | 1 |  |
| 13280A   | 13280-0754     | HOLDER,HELMET,RH               |           |                 |      | 1 |  |
| 14092    | 14092-0903-6Z  | COVER,F.BLACK                  |           |                 |      | 1 |  |
| 14092A   | 14092-0981     | COVER,BATTERY                  |           |                 |      | 1 |  |
| 21176    | 21176-0048     | SENSOR,AIR TEMPERATURE         |           |                 |      | 1 |  |
| 32098    | 32098-0058     | CASE-TOOL                      |           |                 |      | 1 |  |
| 35063    | 35063-0782-18R | STAY,RR,LH,F.S.BLACK           |           |                 |      | 1 |  |
| 35063A   | 35063-0783-18R | STAY,RR,RH,F.S.BLACK           |           |                 |      | 1 |  |
| 35063B   | 35063-0853-18R | STAY,FR,LH,F.S.BLACK           |           |                 |      | 1 |  |
| 35063C   | 35063-0854-18R | STAY,FR,RH,F.S.BLACK           |           |                 |      | 1 |  |
| 36001    | 36001-0080-18T | COVER-SIDE,BATTERY,RH,BLACK    |           |                 |      | 1 |  |
| 49016    | 49016-0578     | COVER-SEAL,FRAME               |           |                 |      | 1 |  |
| 53044    | 53044-1200     | TRIM,L=100                     |           |                 |      | 2 |  |
| 55020    | 55020-0211     | GUARD,FRONT STEP,LH            |           |                 |      | 1 |  |
| 55020A   | 55020-0212     | GUARD,FRONT STEP,RH            |           |                 |      | 1 |  |
| 55020B   | 55020-0866     | GUARD,RR STEP,LH               |           |                 |      | 1 |  |
| 55020C   | 55020-0867     | GUARD,RR STEP,RH               |           |                 |      | 1 |  |
| 92015    | 92015-1757     | NUT,WELL,5MM                   |           |                 |      | 1 |  |
| 92022    | 92022-1143     | WASHER,6.5X16X1                |           |                 |      | 1 |  |
| 92066    | 92066-1547     | PLUG                           |           |                 |      | 2 |  |
| 92071    | 92071-1115     | GROMMET                        |           |                 |      | 2 |  |
| 92093    | 92093-1507     | SEAL                           |           |                 |      | 2 |  |
| 92151    | 92151-1611     | BOLT,SOCKET,6X25               |           |                 |      | 2 |  |
| 92151A   | 92151-1654     | BOLT,SOCKET,6X14               |           |                 |      | 1 |  |
| 92152    | 92152-0470     | COLLAR                         |           |                 |      | 2 |  |
| 92152A   | 92152-0668     | COLLAR                         |           |                 |      | 2 |  |
| 92153    | 92153-0478     | BOLT,6X18                      |           |                 |      | 4 |  |
| 92153A   | 92153-1423     | BOLT,6X16                      |           |                 |      | 4 |  |
| 92153B   | 92153-1522     | BOLT,SOCKET,10X23              |           |                 |      | 2 |  |
| 92153C   | 92153-1621     | BOLT,SOCKET,8X20               |           |                 |      | 4 |  |
| 92153D   | 92153-1622     | BOLT,6MM                       |           |                 |      | 2 |  |
| 92153E   | 92153-1630     | BOLT,SOCKET,8X30               |           |                 |      | 4 |  |

This catalog covers:

# '15 ZX1400 FFFA/FFFB Chassis

GRID NO.

**E-8**

This grid covers:

# Frame Fittings(2/2)(FFFB)

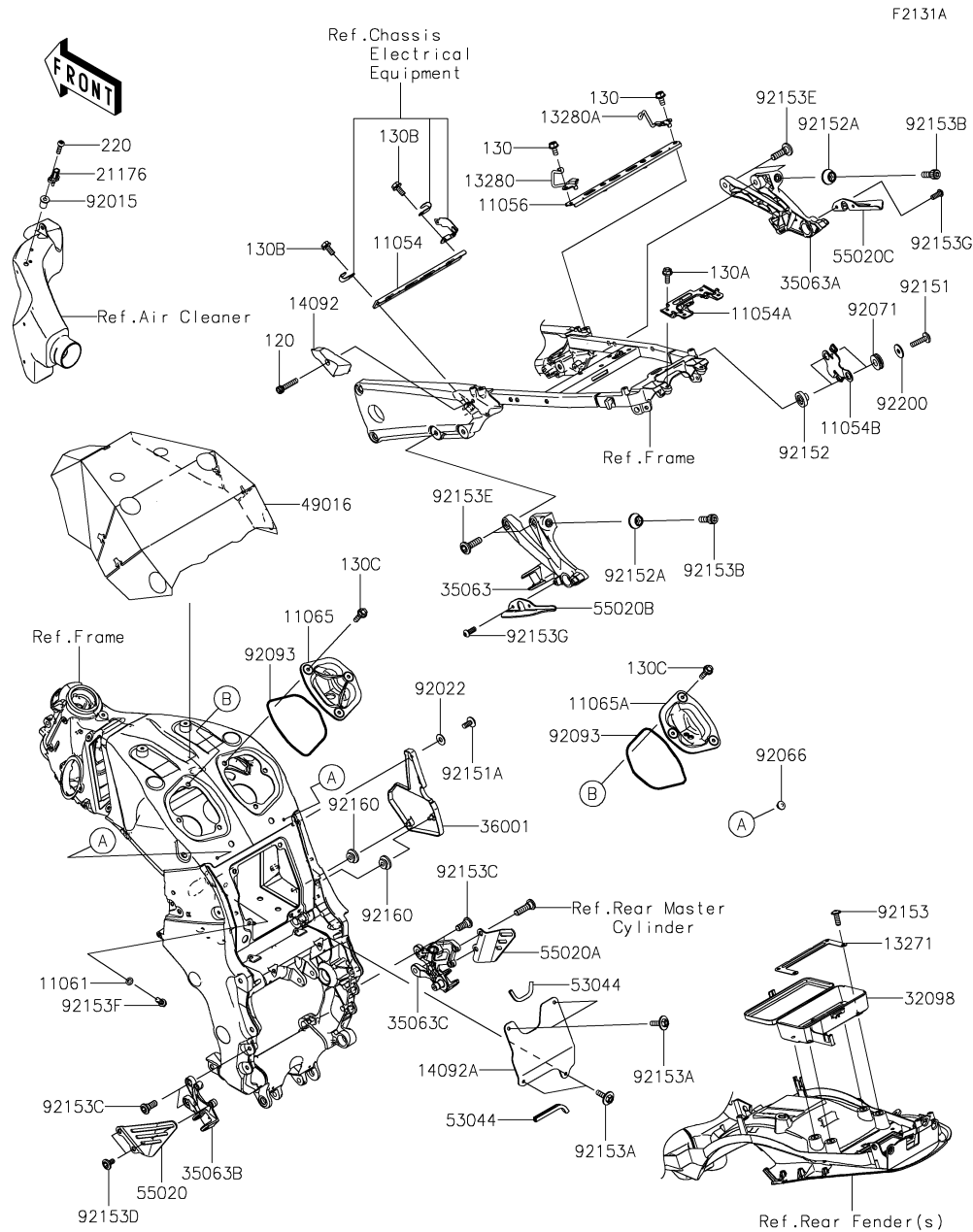

| Ref. No. | Part No.   | Description         | Spec Code | Quantity-ZX1400 |          |   |  |
|----------|------------|---------------------|-----------|-----------------|----------|---|--|
|          |            |                     |           | '15 FFFA        | '15 FFFB |   |  |
| 92153F   | 92153-1676 | BOLT,FLANGED,6X14   |           |                 |          | 1 |  |
| 92153G   | 92153-1785 | BOLT,SOCKET,6X16    |           |                 |          | 4 |  |
| 92160    | 92160-1613 | DAMPER              |           |                 |          | 2 |  |
| 92200    | 92200-0283 | WASHER,6.5X20X1.6   |           |                 |          | 2 |  |
| 120      | 120CB0630  | BOLT-SOCKET,6X30    |           |                 |          | 1 |  |
| 130      | 130BA0614  | BOLT-FLANGED,6X14   |           |                 |          | 2 |  |
| 130A     | 130BA0616  | BOLT-FLANGED,6X16   |           |                 |          | 2 |  |
| 130B     | 130BA0618  | BOLT-FLANGED,6X18   |           |                 |          | 2 |  |
| 130C     | 130BA0622  | BOLT-FLANGED,6X22   |           |                 |          | 6 |  |
| 220      | 220AB0518  | SCREW-PAN-CROS,5X18 |           |                 |          | 1 |  |

This catalog covers:

# '15 ZX1400 FFFA/FFFB Chassis

GRID NO.

**E-9**

This grid covers:

# Battery Case

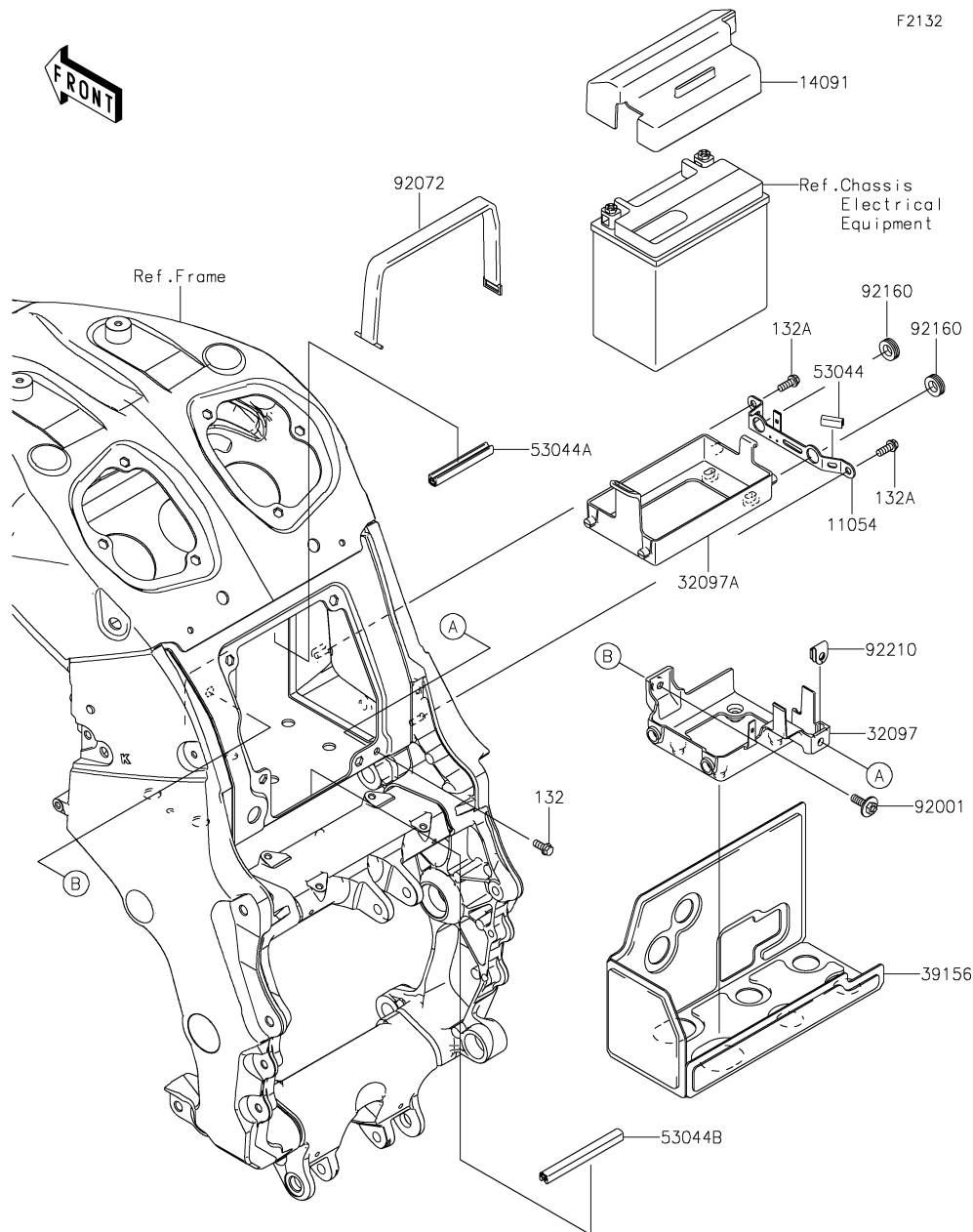

| Ref. No. | Part No.   | Description             | Spec Code | Quantity-ZX1400 |      |  |  |
|----------|------------|-------------------------|-----------|-----------------|------|--|--|
|          |            |                         |           | '15             | '15  |  |  |
|          |            |                         |           | FFFA            | FFFB |  |  |
| 11054    | 11054-0633 | BRACKET,BATTERY         | 1         | 1               |      |  |  |
| 14091    | 14091-0533 | COVER,BATTERY,UPP       | 1         | 1               |      |  |  |
| 32097    | 32097-0012 | CASE-BATTERY            | 1         | 1               |      |  |  |
| 32097A   | 32097-0013 | CASE-BATTERY            | 1         | 1               |      |  |  |
| 39156    | 39156-0602 | PAD,BATTERY BOX         | 1         | 1               |      |  |  |
| 53044    | 53044-0021 | TRIM,L=20               | 1         | 1               |      |  |  |
| 53044A   | 53044-0560 | TRIM                    | 1         | 1               |      |  |  |
| 53044B   | 53044-1200 | TRIM,L=100              | 1         | 1               |      |  |  |
| 92001    | 92001-1774 | BOLT,UPSET-WP,6X22      | 1         | 1               |      |  |  |
| 92072    | 92072-1377 | BAND,L=290              | 1         | 1               |      |  |  |
| 92160    | 92160-1278 | DAMPER                  | 2         | 2               |      |  |  |
| 92210    | 92210-0277 | NUT,6MM                 | 1         | 1               |      |  |  |
| 132      | 132BA0614  | BOLT-FLANGED-SMALL,6X14 | 1         | 1               |      |  |  |
| 132A     | 132BA0616  | BOLT-FLANGED-SMALL,6X16 | 2         | 2               |      |  |  |

This catalog covers:

# '15 ZX1400 FFFA/FFFB Chassis

GRID NO.

**E-10**

This grid covers:

# Swingarm

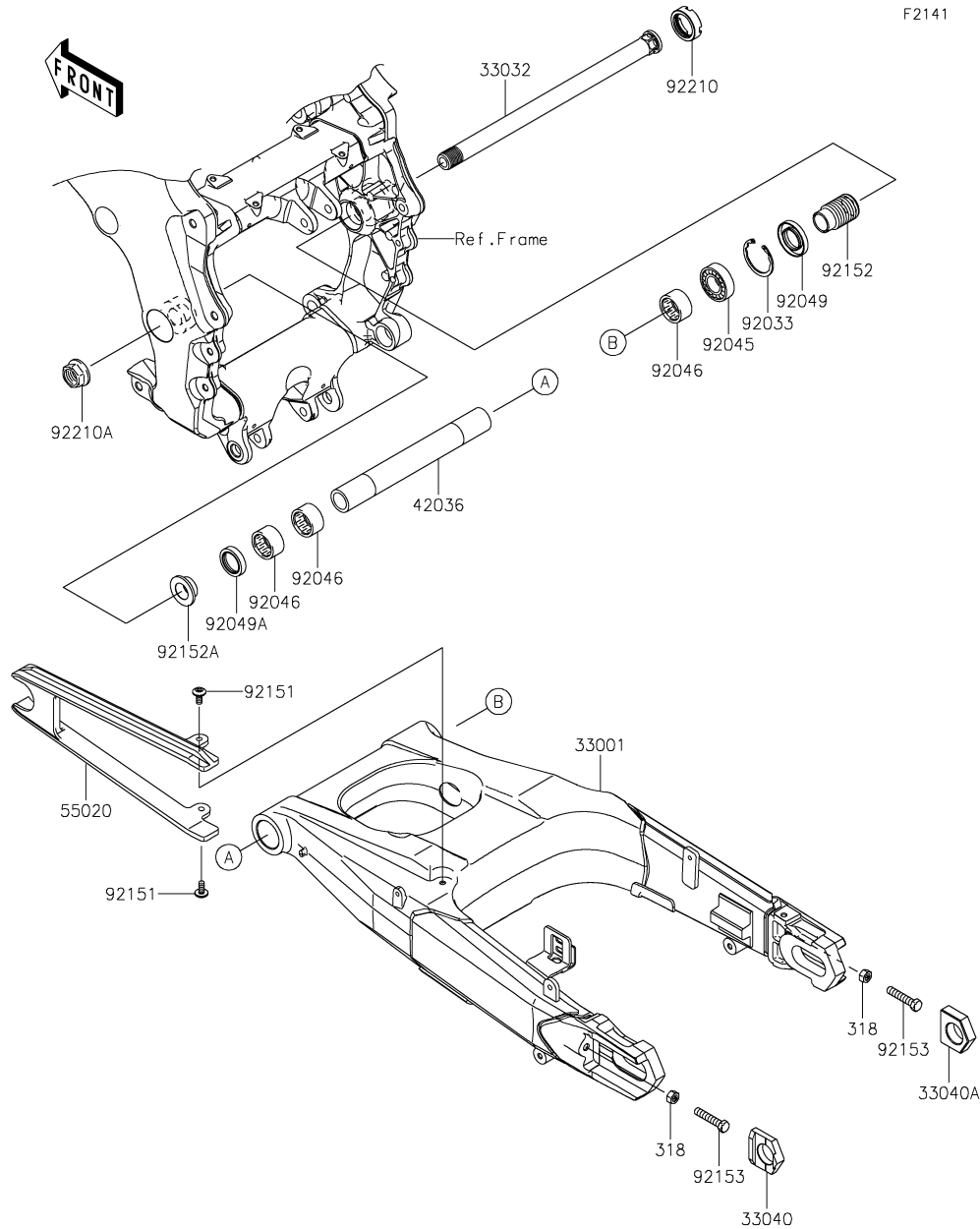

F2141

| Ref. No. | Part No.       | Description                    | Spec Code | Quantity-ZX1400 |      |  |  |
|----------|----------------|--------------------------------|-----------|-----------------|------|--|--|
|          |                |                                |           | '15             | '15  |  |  |
|          |                |                                |           | FFFA            | FFFB |  |  |
| 33001    | 33001-0590-18R | ARM-COMP-SWING,F.S.BLACK       | 1         | 1               |      |  |  |
| 33032    | 33032-0013     | SHAFT-SWING ARM                | 1         | 1               |      |  |  |
| 33040    | 33040-0017     | ADJUSTER-CHAIN,LH              | 1         | 1               |      |  |  |
| 33040A   | 33040-0018     | ADJUSTER-CHAIN,RH              | 1         | 1               |      |  |  |
| 42036    | 42036-1341     | SLEEVE,SWING ARM PIVOT,L=226   | 1         | 1               |      |  |  |
| 55020    | 55020-0818     | GUARD,CHAIN                    | 1         | 1               |      |  |  |
| 92033    | 92033-1041     | RING-SNAP,42MM                 | 1         | 1               |      |  |  |
| 92045    | 92045-0017     | BEARING-BALL,6004UL11          | 1         | 1               |      |  |  |
| 92046    | 92046-0008     | BEARING-NEEDLE,7E-HVS 28X34X17 | 3         | 3               |      |  |  |
| 92049    | 92049-1314     | SEAL-OIL,MHSA25X42X6           | 1         | 1               |      |  |  |
| 92049A   | 92049-1352     | SEAL-OIL,MHSA25X34X7           | 1         | 1               |      |  |  |
| 92151    | 92151-1654     | BOLT,SOCKET,6X14               | 2         | 2               |      |  |  |
| 92152    | 92152-0362     | COLLAR,SWING ARM,RH,L=47       | 1         | 1               |      |  |  |
| 92152A   | 92152-1234     | COLLAR,SWING ARM,L=12.5        | 1         | 1               |      |  |  |
| 92153    | 92153-1407     | BOLT,8X55                      | 2         | 2               |      |  |  |
| 92210    | 92210-0134     | NUT,30MM                       | 1         | 1               |      |  |  |
| 92210A   | 92210-0320     | NUT,FLANGED,20MM               | 1         | 1               |      |  |  |
| 318      | 318BA0800      | NUT-HEX-SMALL,8MM              | 2         | 2               |      |  |  |

This catalog covers:

'15 ZX1400 FFFA/FFFB Chassis

GRID NO.

**E-11**

This grid covers:

**Suspension/Shock Absorber(FFFA)**

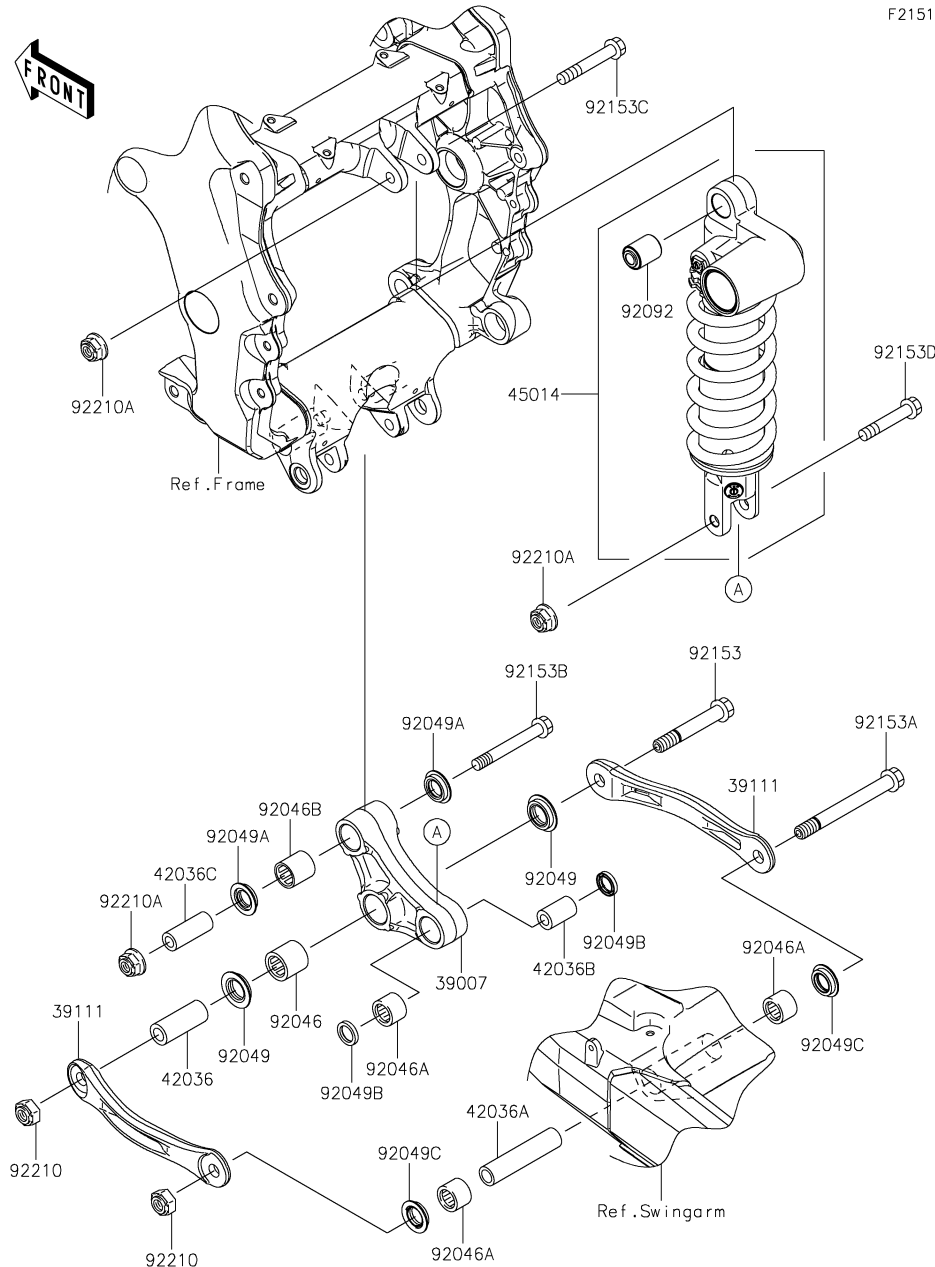

| Ref. No. | Part No.       | Description                    | Spec Code | Quantity-ZX1400 |      |  |  |
|----------|----------------|--------------------------------|-----------|-----------------|------|--|--|
|          |                |                                |           | '15             | '15  |  |  |
|          |                |                                |           | FFFA            | FFFB |  |  |
| 39007    | 39007-0061     | ARM-SUSP,UNI TRAK              |           | 1               |      |  |  |
| 39111    | 39111-0025     | ROD-TIE,SUSPENSION             |           | 2               |      |  |  |
| 42036    | 42036-1111     | SLEEVE,12.1X20X50              |           | 1               |      |  |  |
| 42036A   | 42036-1231     | SLEEVE,12.1X18X82              |           | 1               |      |  |  |
| 42036B   | 42036-1258     | SLEEVE,10.1X18X30              |           | 1               |      |  |  |
| 42036C   | 42036-1342     | SLEEVE,10.1X17X44.5            |           | 1               |      |  |  |
| 45014    | 45014-0394-231 | SHOCKABSORBER,SPG SILVER+BLACK |           | 1               |      |  |  |
| 92046    | 92046-1236     | BEARING-NEEDLE,7E-HVS20X27X25  |           | 1               |      |  |  |
| 92046A   | 92046-1272     | BEARING-NEEDLE,SFYZM182417     |           | 3               |      |  |  |
| 92046B   | 92046-1273     | BEARING-NEEDLE,SFYZM172425     |           | 1               |      |  |  |
| 92049    | 92049-1109     | SEAL-OIL,ARM                   |           | 2               |      |  |  |
| 92049A   | 92049-1223     | SEAL-OIL,MHA17245.7F           |           | 2               |      |  |  |
| 92049B   | 92049-1225     | SEAL-OIL,MHA18244              |           | 2               |      |  |  |
| 92049C   | 92049-1493     | SEAL-OIL,KCR MF018N1           |           | 2               |      |  |  |
| 92092    | 92092-0003     | BUSHING-RUBBER                 |           | 1               |      |  |  |
| 92153    | 92153-1367     | BOLT,FLANGED,12X75             |           | 1               |      |  |  |
| 92153A   | 92153-1368     | BOLT,FLANGED,12X110            |           | 1               |      |  |  |
| 92153B   | 92153-1613     | BOLT,FLANGED,10X77             |           | 1               |      |  |  |
| 92153C   | 92153-1614     | BOLT,FLANGED,10X62             |           | 1               |      |  |  |
| 92153D   | 92153-1615     | BOLT,FLANGED,10X55             |           | 1               |      |  |  |
| 92210    | 92210-0274     | NUT,LOCK,12MM                  |           | 2               |      |  |  |
| 92210A   | 92210-1139     | NUT,LOCK,FLANGED,10MM          |           | 3               |      |  |  |

This catalog covers:

# '15 ZX1400 FFFA/FFFB Chassis

GRID NO.

**E-12**

This grid covers:

# Suspension/Shock Absorber(FFFB)

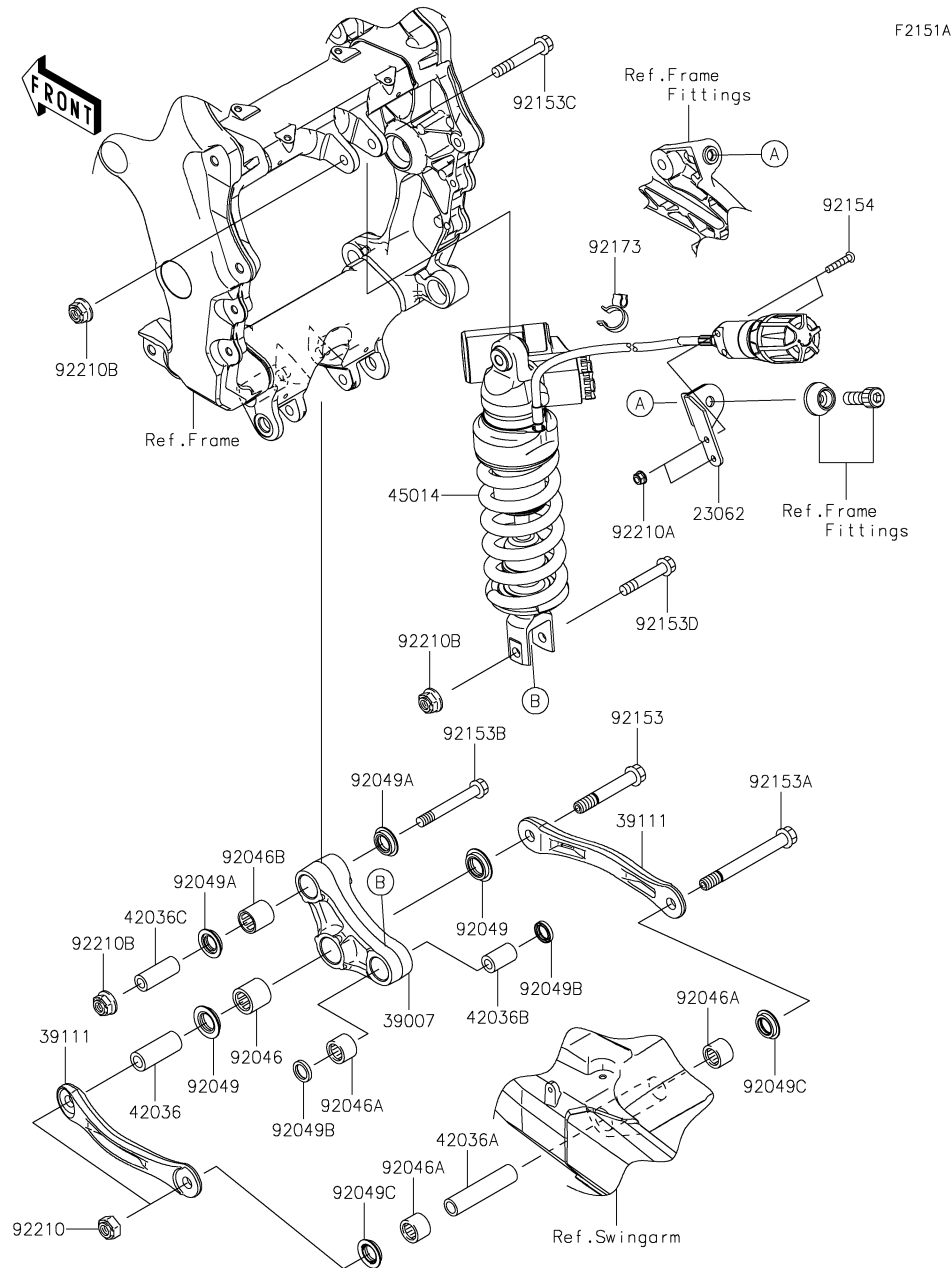

| Ref. No. | Part No.   | Description                   | Spec Code | Quantity-ZX1400 |      |  |   |
|----------|------------|-------------------------------|-----------|-----------------|------|--|---|
|          |            |                               |           | '15             | '15  |  |   |
|          |            |                               |           | FFFA            | FFFB |  |   |
| 23062    | 23062-0810 | BRACKET-COMP                  |           |                 |      |  | 1 |
| 39007    | 39007-0061 | ARM-SUSP,UNI TRAK             |           |                 |      |  | 1 |
| 39111    | 39111-0025 | ROD-TIE,SUSPENSION            |           |                 |      |  | 2 |
| 42036    | 42036-1111 | SLEEVE,12.1X20X50             |           |                 |      |  | 1 |
| 42036A   | 42036-1231 | SLEEVE,12.1X18X82             |           |                 |      |  | 1 |
| 42036B   | 42036-1258 | SLEEVE,10.1X18X30             |           |                 |      |  | 1 |
| 42036C   | 42036-1342 | SLEEVE,10.1X17X44.5           |           |                 |      |  | 1 |
| 45014    | 45014-0444 | SHOCKABSORBER,OHLINS,TTX39    |           |                 |      |  | 1 |
| 92046    | 92046-1236 | BEARING-NEEDLE,7E-HVS20X27X25 |           |                 |      |  | 1 |
| 92046A   | 92046-1272 | BEARING-NEEDLE,SFYZM182417    |           |                 |      |  | 3 |
| 92046B   | 92046-1273 | BEARING-NEEDLE,SFYZM172425    |           |                 |      |  | 1 |
| 92049    | 92049-1109 | SEAL-OIL,ARM                  |           |                 |      |  | 2 |
| 92049A   | 92049-1223 | SEAL-OIL,MHA17245.7F          |           |                 |      |  | 2 |
| 92049B   | 92049-1225 | SEAL-OIL,MHA18244             |           |                 |      |  | 2 |
| 92049C   | 92049-1493 | SEAL-OIL,KCR MF018N1          |           |                 |      |  | 2 |
| 92153    | 92153-1367 | BOLT,FLANGED,12X75            |           |                 |      |  | 1 |
| 92153A   | 92153-1368 | BOLT,FLANGED,12X110           |           |                 |      |  | 1 |
| 92153B   | 92153-1613 | BOLT,FLANGED,10X77            |           |                 |      |  | 1 |
| 92153C   | 92153-1614 | BOLT,FLANGED,10X62            |           |                 |      |  | 1 |
| 92153D   | 92153-1615 | BOLT,FLANGED,10X55            |           |                 |      |  | 1 |
| 92154    | 92154-0206 | BOLT,SOCKET,6X30              |           |                 |      |  | 2 |
| 92173    | 92173-1227 | CLAMP,PRELOAD ADJUSTER        |           |                 |      |  | 1 |
| 92210    | 92210-0274 | NUT,LOCK,12MM                 |           |                 |      |  | 2 |
| 92210A   | 92210-0303 | NUT,LOCK,FLANGED,6MM          |           |                 |      |  | 2 |
| 92210B   | 92210-1139 | NUT,LOCK,FLANGED,10MM         |           |                 |      |  | 3 |

This catalog covers:

'15 ZX1400 FFFA/FFFB Chassis

GRID NO.

**E-13**

This grid covers:

**Footrests**

| Ref. No. | Part No.   | Description           | Spec Code | Quantity-ZX1400 |      |  |  |
|----------|------------|-----------------------|-----------|-----------------|------|--|--|
|          |            |                       |           | '15             | '15  |  |  |
|          |            |                       |           | FFFA            | FFFB |  |  |
| 32085    | 32085-0046 | STOPPER,REAR STEP     | 2         | 2               |      |  |  |
| 34028    | 34028-0031 | STEP,FR,LH            | 1         | 1               |      |  |  |
| 34028A   | 34028-0032 | STEP,FR,RH            | 1         | 1               |      |  |  |
| 34028B   | 34028-0322 | STEP,FR,RUBBER        | 2         | 2               |      |  |  |
| 34028C   | 34028-0329 | STEP,RR,LH            | 1         | 1               |      |  |  |
| 34028D   | 34028-0330 | STEP,RR,RH            | 1         | 1               |      |  |  |
| 92009    | 92009-1404 | SCREW,5X14            | 4         | 4               |      |  |  |
| 92043    | 92043-1594 | PIN,12X42.5           | 2         | 2               |      |  |  |
| 92043A   | 92043-1595 | PIN,6X40              | 2         | 2               |      |  |  |
| 92145    | 92145-0360 | SPRING,STEP RETURN,LH | 1         | 1               |      |  |  |
| 92145A   | 92145-0361 | SPRING,STEP RETURN,RH | 1         | 1               |      |  |  |
| 92145B   | 92145-1319 | SPRING                | 2         | 2               |      |  |  |
| 92153    | 92153-1462 | BOLT,BANK SENSOR      | 2         | 2               |      |  |  |
| 482      | 482EA0100  | CIRCLIP-TYPE-E,10MM   | 2         | 2               |      |  |  |
| 482A     | 482EA5000  | CIRCLIP-TYPE-E        | 2         | 2               |      |  |  |
| 600      | 600A0800   | BALL-STEEL,1/4        | 2         | 2               |      |  |  |

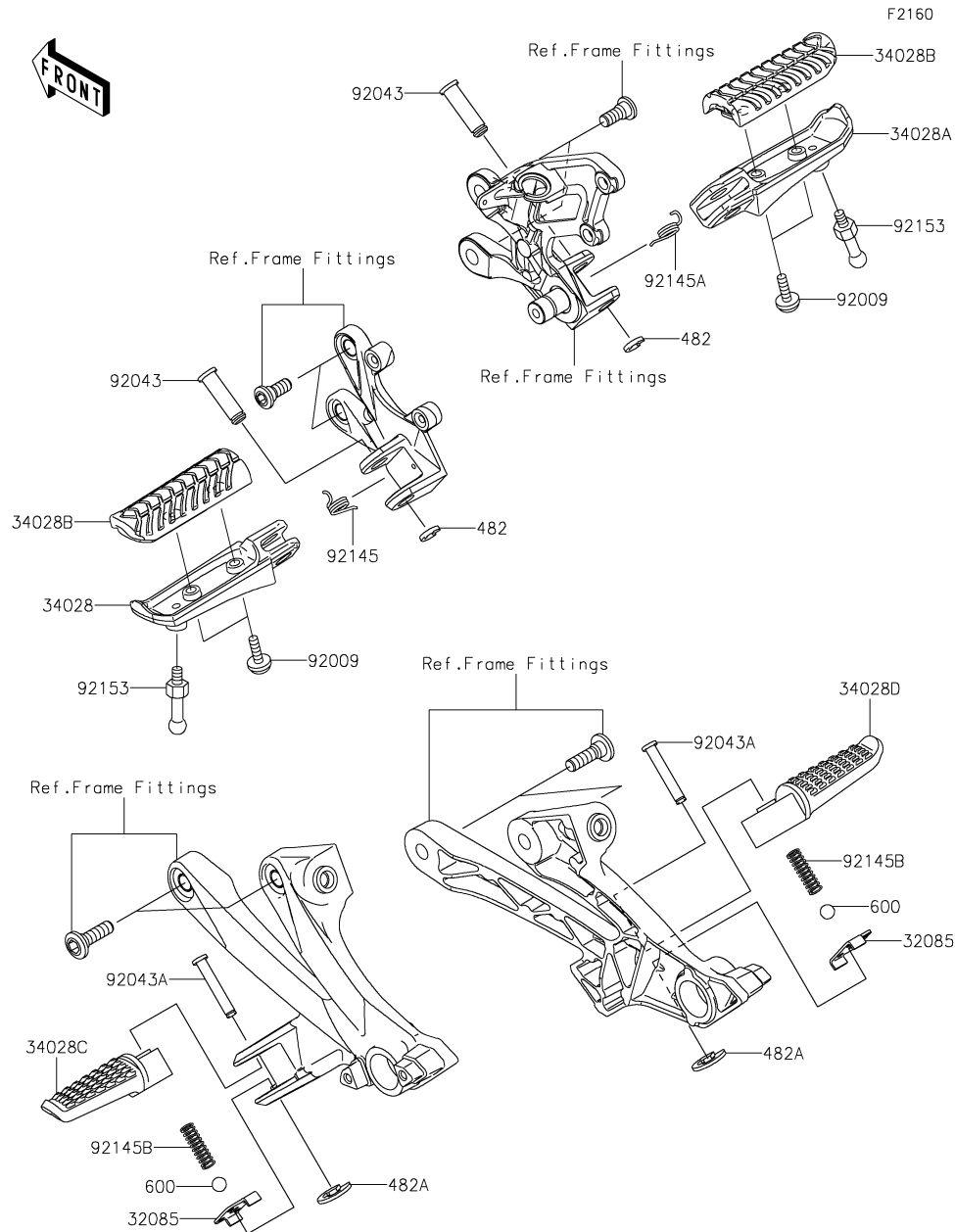



This catalog covers:

# '15 ZX1400 FFFA/FFFB Chassis

GRID NO.

**E-14**

This grid covers:

# Front Fender(s)

| Ref. No. | Part No.       | Description             | Spec Code | Quantity-ZX1400 |      |  |  |
|----------|----------------|-------------------------|-----------|-----------------|------|--|--|
|          |                |                         |           | '15             | '15  |  |  |
|          |                |                         |           | FFFA            | FFFB |  |  |
| 14091    | 14091-0598     | COVER,FRONT FENDER,LH   |           | 1               | 1    |  |  |
| 14091A   | 14091-0599     | COVER,FRONT FENDER,RH   |           | 1               | 1    |  |  |
| 32065    | 32065-0020     | BRACKET-FENDER          |           | 2               | 2    |  |  |
| 35004    | 35004-0131-H8  | FENDER-FRONT,EBONY      |           |                 | 1    |  |  |
| 35004A   | 35004-0131-40R | FENDER-FRONT,G.B.GREEN  |           | 1               |      |  |  |
| 92151    | 92151-1654     | BOLT,SOCKET,6X14        |           | 2               | 2    |  |  |
| 92172    | 92172-0262     | SCREW,TAPPING,5X10      |           | 4               | 4    |  |  |
| 92200    | 92200-1388     | WASHER,6.5X14X1         |           | 2               | 2    |  |  |
| 92210    | 92210-0277     | NUT,6MM                 |           | 2               | 2    |  |  |
| 130      | 130BA0618      | BOLT-FLANGED,6X18       |           | 4               | 4    |  |  |
| 132      | 132BB0635      | BOLT-FLANGED-SMALL,6X35 |           | 2               | 2    |  |  |

F2171

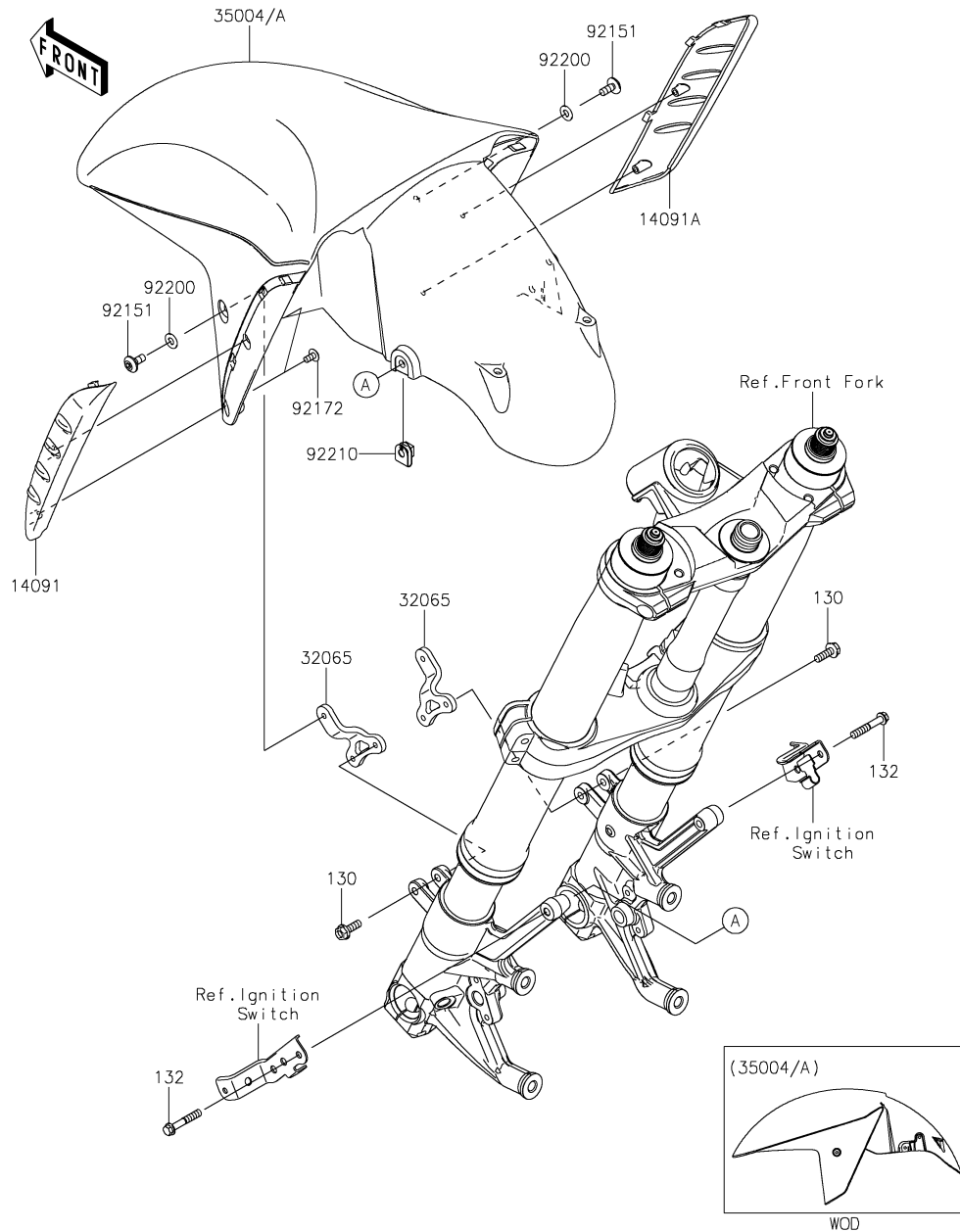

This catalog covers:

# '15 ZX1400 FFFA/FFFB Chassis

GRID NO.

**F-3**

This grid covers:

# Rear Fender(s)

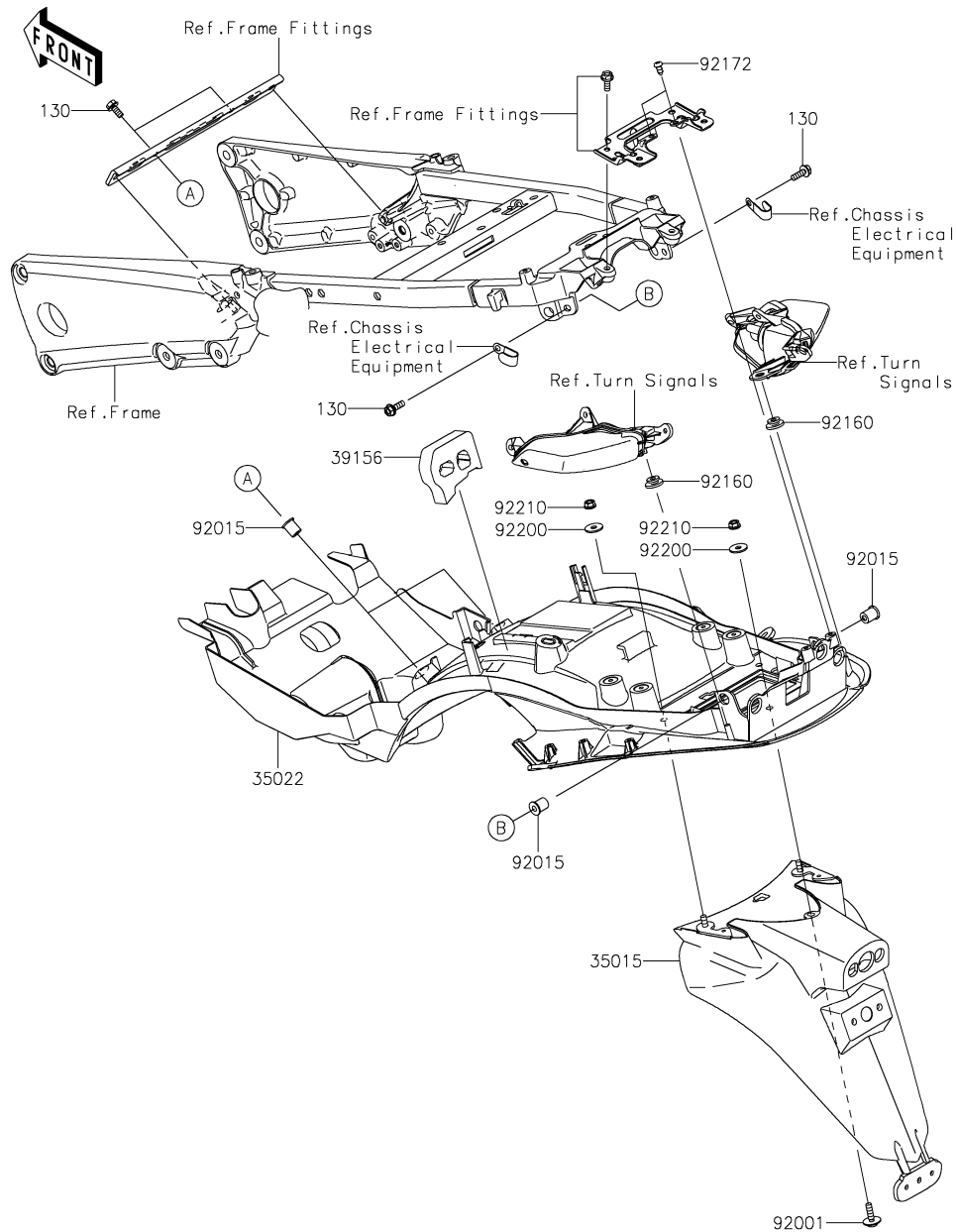

F2172

| Ref. No. | Part No.   | Description          | Spec Code | Quantity-ZX1400 |          |  |  |
|----------|------------|----------------------|-----------|-----------------|----------|--|--|
|          |            |                      |           | '15 FFFA        | '15 FFFB |  |  |
| 35015    | 35015-0053 | FLAP-COMP,RR         |           | 1               | 1        |  |  |
| 35022    | 35022-0096 | FENDER-COMP-REAR     |           | 1               | 1        |  |  |
| 39156    | 39156-0847 | PAD                  |           | 1               | 1        |  |  |
| 92001    | 92001-1774 | BOLT,UPSET-WP,6X22   |           | 1               | 1        |  |  |
| 92015    | 92015-1700 | NUT                  |           | 4               | 4        |  |  |
| 92160    | 92160-1613 | DAMPER               |           | 2               | 2        |  |  |
| 92172    | 92172-0239 | SCREW,TAPPING,5X12   |           | 2               | 2        |  |  |
| 92200    | 92200-0283 | WASHER,6.5X20X1.6    |           | 3               | 3        |  |  |
| 92210    | 92210-0303 | NUT,LOCK,FLANGED,6MM |           | 3               | 3        |  |  |
| 130      | 130BA0618  | BOLT-FLANGED,6X18    |           | 4               | 4        |  |  |

This catalog covers:

**'15 ZX1400 FFFA/FFFB Chassis**

GRID NO.

**F-4**

This grid covers:

**Stand(s)**

F2190

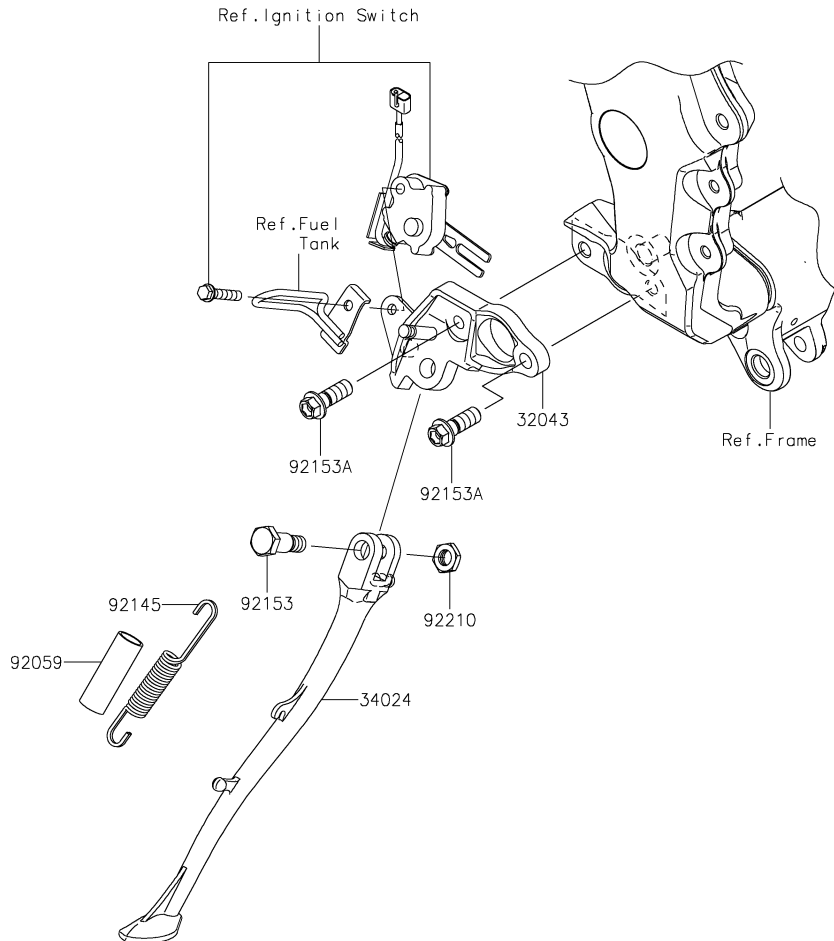

| Ref. No. | Part No.       | Description             | Spec Code | Quantity-ZX1400 |      |  |  |
|----------|----------------|-------------------------|-----------|-----------------|------|--|--|
|          |                |                         |           | '15             | '15  |  |  |
|          |                |                         |           | FFFA            | FFFB |  |  |
| 32043    | 32043-0559-18R | BRACKET-STAND,F.S.BLACK | 1         | 1               |      |  |  |
| 34024    | 34024-0026-18R | STAND-SIDE,F.S.BLACK    | 1         | 1               |      |  |  |
| 92059    | 92059-1961     | TUBE,14X17X50           | 1         | 1               |      |  |  |
| 92145    | 92145-0562     | SPRING,SIDE STAND       | 1         | 1               |      |  |  |
| 92153    | 92153-1416     | BOLT,SIDE STAND,10MM    | 1         | 1               |      |  |  |
| 92153A   | 92153-1417     | BOLT,FLANGED,10X28      | 2         | 2               |      |  |  |
| 92210    | 92210-0278     | NUT,LOCK,10MM           | 1         | 1               |      |  |  |

This catalog covers:

'15 ZX1400 FFFA/FFFB Chassis

GRID NO.

**F-5**

This grid covers:

**Tires**

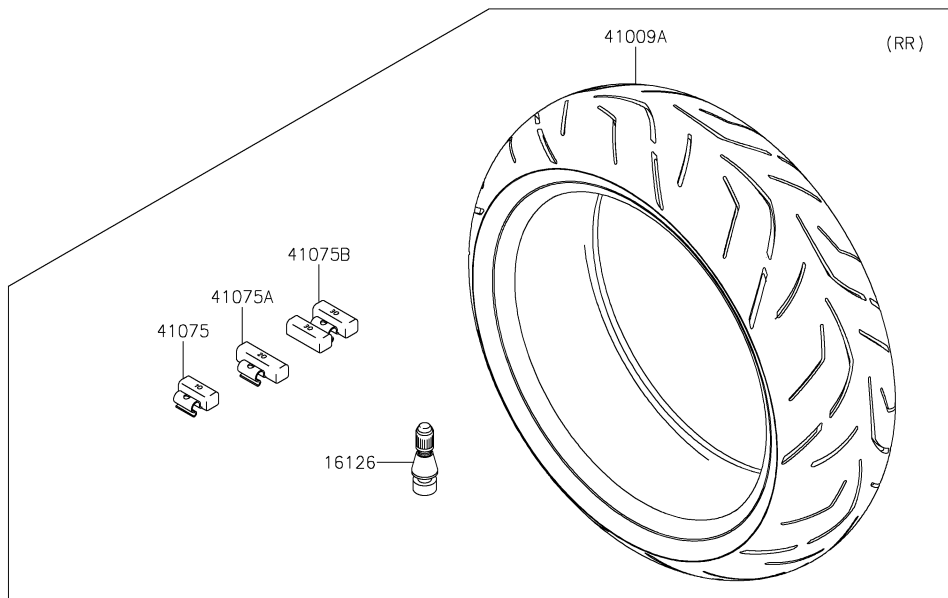
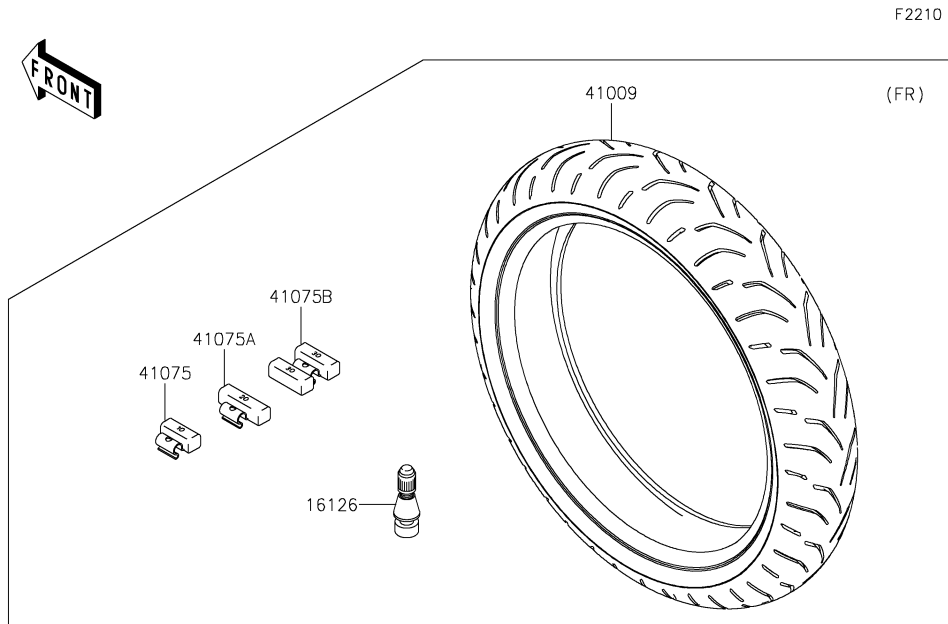

| Ref. No. | Part No.   | Description                  | Spec Code | Quantity-ZX1400 |      |  |  |
|----------|------------|------------------------------|-----------|-----------------|------|--|--|
|          |            |                              |           | '15             | '15  |  |  |
|          |            |                              |           | FFFA            | FFFB |  |  |
| 16126    | 16126-1140 | VALVE,TIRE                   |           | 2               | 2    |  |  |
| 41009    | 41009-0523 | TIRE,FR,120/70ZR17(58W),S20F |           | 1               | 1    |  |  |
| 41009A   | 41009-0524 | TIRE,RR,190/50ZR17(73W),S20R |           | 1               | 1    |  |  |
| 41075    | 41075-0007 | BALANCER-WHEEL,10G,SILVER    |           | AR              | AR   |  |  |
| 41075A   | 41075-0008 | BALANCER-WHEEL,20G,SILVER    |           | AR              | AR   |  |  |
| 41075B   | 41075-0017 | BALANCER-WHEEL,30G,SILVER    |           | AR              | AR   |  |  |

This catalog covers:

**'15 ZX1400 FFFA/FFFB Chassis**

GRID NO.

**F-6**

This grid covers:

**Front Hub**

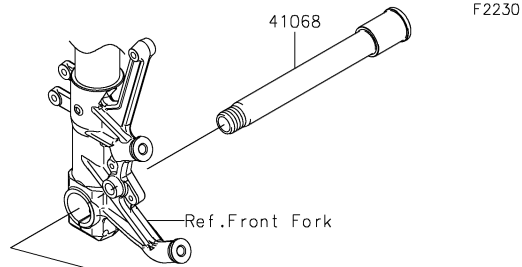

| Ref. No. | Part No.       | Description              | Spec Code | Quantity-ZX1400 |      |  |  |
|----------|----------------|--------------------------|-----------|-----------------|------|--|--|
|          |                |                          |           | '15             | '15  |  |  |
|          |                |                          |           | FFFA            | FFFB |  |  |
| 41068    | 41068-0049     | AXLE,FR                  | 1         | 1               |      |  |  |
| 41073    | 41073-0573-18F | WHEEL-ASSY,FR,G.BLACK    | 1         | 1               |      |  |  |
| 92049    | 92049-0050     | SEAL-OIL,BJN-C2 32X47X5  | 2         | 2               |      |  |  |
| 92152    | 92152-0240     | COLLAR,FR AXLE,LH,L=44.5 | 1         | 1               |      |  |  |
| 92152A   | 92152-0242     | COLLAR,FR HUB,L=115      | 1         | 1               |      |  |  |
| 92152B   | 92152-0289     | COLLAR,25X32X13          | 2         | 2               |      |  |  |
| 601      | 601B6005UU     | BEARING-BALL,#6005UU     | 2         | 2               |      |  |  |

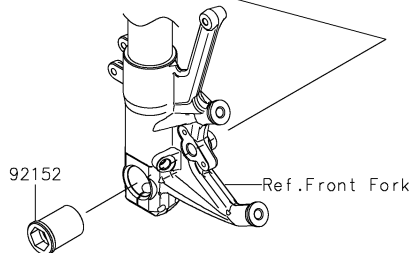
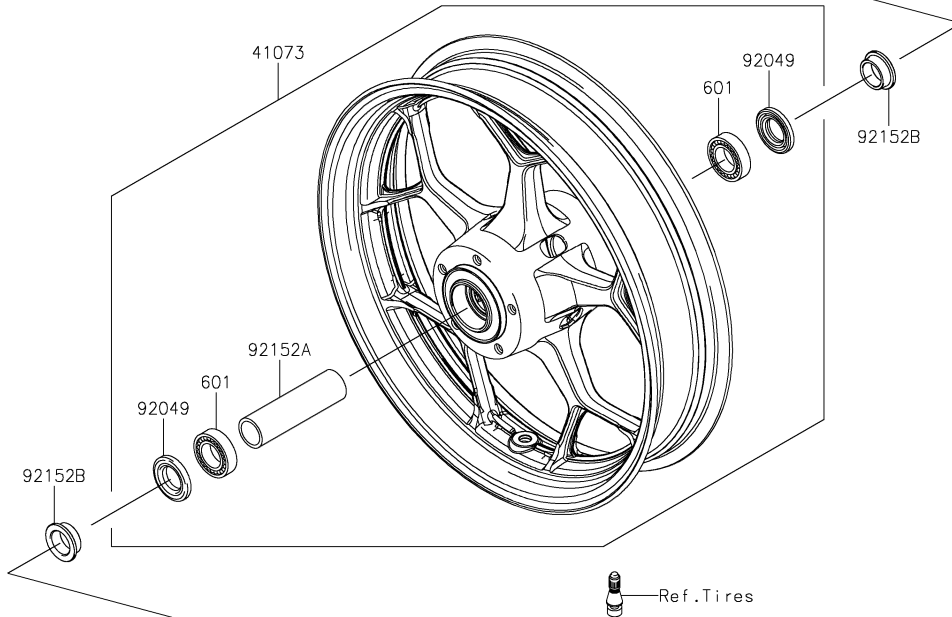

This catalog covers:

# '15 ZX1400 FFFA/FFFB Chassis

GRID NO.

**F-7**

This grid covers:

# Rear Hub

F2240

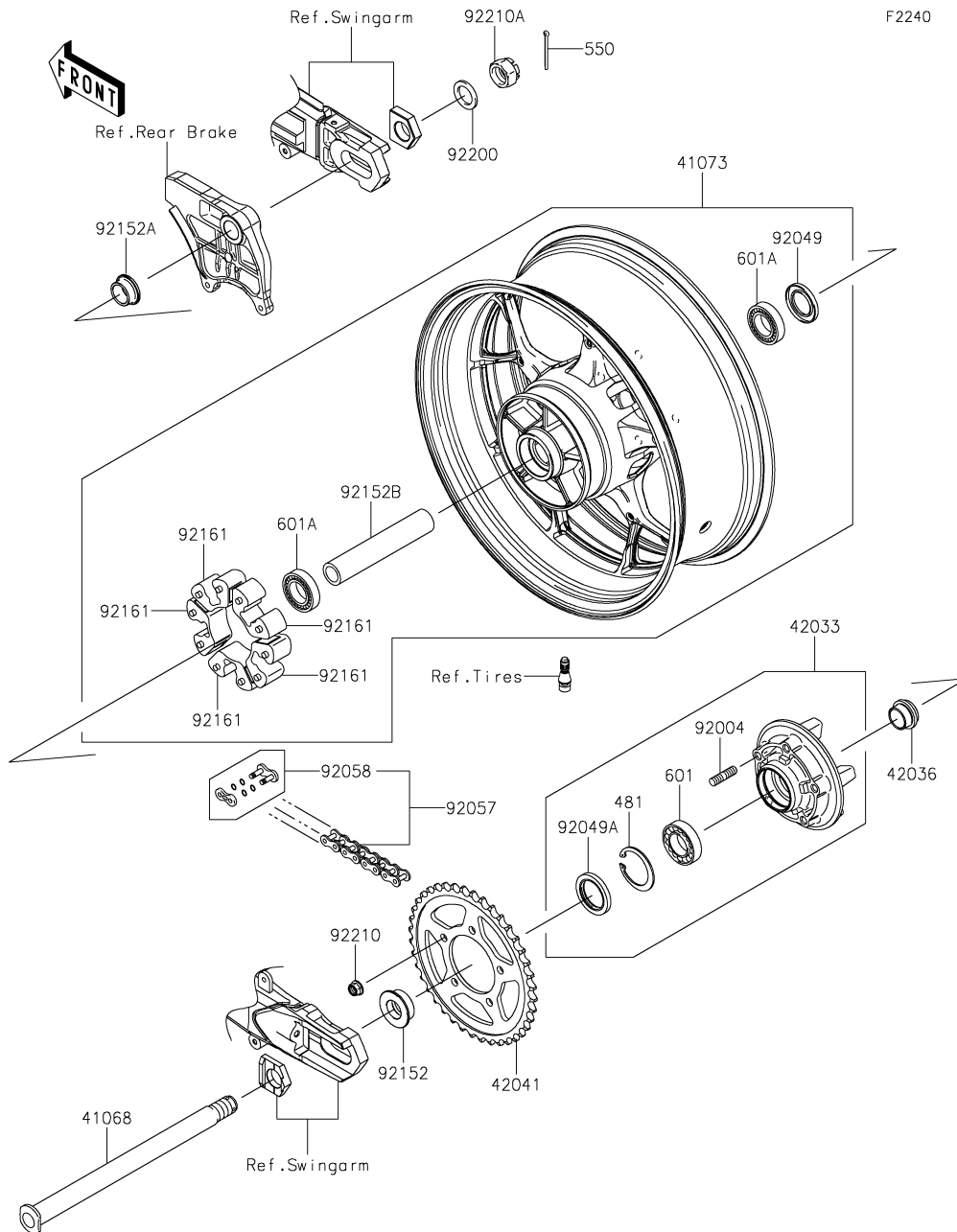

| Ref. No. | Part No.       | Description                  | Spec Code | Quantity-ZX1400 |      |  |  |
|----------|----------------|------------------------------|-----------|-----------------|------|--|--|
|          |                |                              |           | '15             | '15  |  |  |
|          |                |                              |           | FFFA            | FFFB |  |  |
| 41068    | 41068-0050     | AXLE,RR                      |           | 1               | 1    |  |  |
| 41073    | 41073-0574-18F | WHEEL-ASSY,RR,G.BLACK        |           | 1               | 1    |  |  |
| 42033    | 42033-0021     | COUPLING-ASSY,RR HUB         |           | 1               | 1    |  |  |
| 42036    | 42036-1279     | SLEEVE,RR HUB,L=22           |           | 1               | 1    |  |  |
| 42041    | 42041-0117     | SPROCKET-HUB,42T             |           | 1               | 1    |  |  |
| 92004    | 92004-0029     | STUD,10X24                   |           | 5               | 5    |  |  |
| 92049    | 92049-0722     | SEAL-OIL,31X52X5             |           | 1               | 1    |  |  |
| 92049A   | 92049-1263     | SEAL-OIL,PJN40556            |           | 1               | 1    |  |  |
| 92057    | 92057-0579     | CHAIN,DRIVE,EK530RMX/3DX118L |           | 1               | 1    |  |  |
| 92058    | 92058-0031     | JOINT-CHAIN                  |           | 1               | 1    |  |  |
| 92152    | 92152-0340     | COLLAR,RR AXLE,LH,L=16.5     |           | 1               | 1    |  |  |
| 92152A   | 92152-0341     | COLLAR,RR AXLE,RH,L=16       |           | 1               | 1    |  |  |
| 92152B   | 92152-1080     | COLLAR,RR HUB,L=152.5        |           | 1               | 1    |  |  |
| 92161    | 92161-1286     | DAMPER,SHOCK,RR HUB          |           | 5               | 5    |  |  |
| 92200    | 92200-0278     | WASHER,25.5X38X3.2           |           | 1               | 1    |  |  |
| 92210    | 92210-0276     | NUT,LOCK,FLANGED,10MM        |           | 5               | 5    |  |  |
| 92210A   | 92210-0280     | NUT,CASTLE,24MM              |           | 1               | 1    |  |  |
| 481      | 481J5500       | CIRCLIP                      |           | 1               | 1    |  |  |
| 550      | 550AA4045      | PIN-COTTER,4.0X45            |           | 1               | 1    |  |  |
| 601      | 601B6006G      | BEARING-BALL,#6006G          |           | 1               | 1    |  |  |
| 601A     | 601B6205UU     | BEARING-BALL                 |           | 2               | 2    |  |  |

This catalog covers:

**'15 ZX1400 FFFA/FFFB Chassis**

GRID NO.

**F-8**

This grid covers:

**Brake Pedal**

F2260



| Ref. No. | Part No.   | Description                    | Spec Code | Quantity-ZX1400 |      |  |  |
|----------|------------|--------------------------------|-----------|-----------------|------|--|--|
|          |            |                                |           | '15             | '15  |  |  |
|          |            |                                |           | FFFA            | FFFB |  |  |
| 13236    | 13236-0096 | LEVER-COMP,BRAKE PEDAL         | 1         | 1               |      |  |  |
| 46123    | 46123-0003 | SPRING-COMP,BRAKE PEDAL RETURN | 1         | 1               |      |  |  |
| 92022    | 92022-326  | WASHER,15.3X24X1               | 1         | 1               |      |  |  |
| 92200    | 92200-0279 | WASHER,7X28X1.6                | 1         | 1               |      |  |  |
| 180      | 180BA0614  | BOLT-UPSET-WS,6X14             | 1         | 1               |      |  |  |

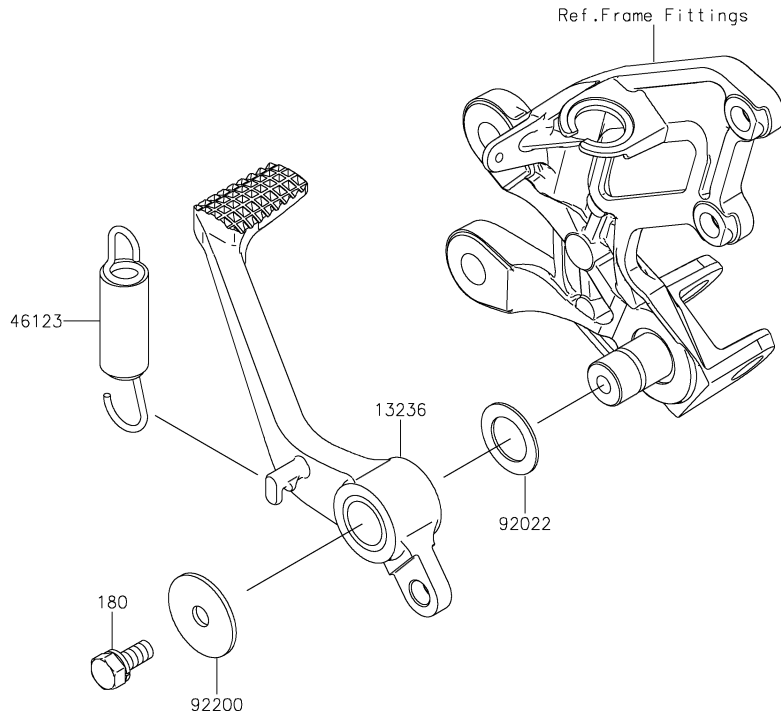

This catalog covers:

# '15 ZX1400 FFFA/FFFB Chassis

GRID NO.

**F-9**

This grid covers:

# Brake Piping

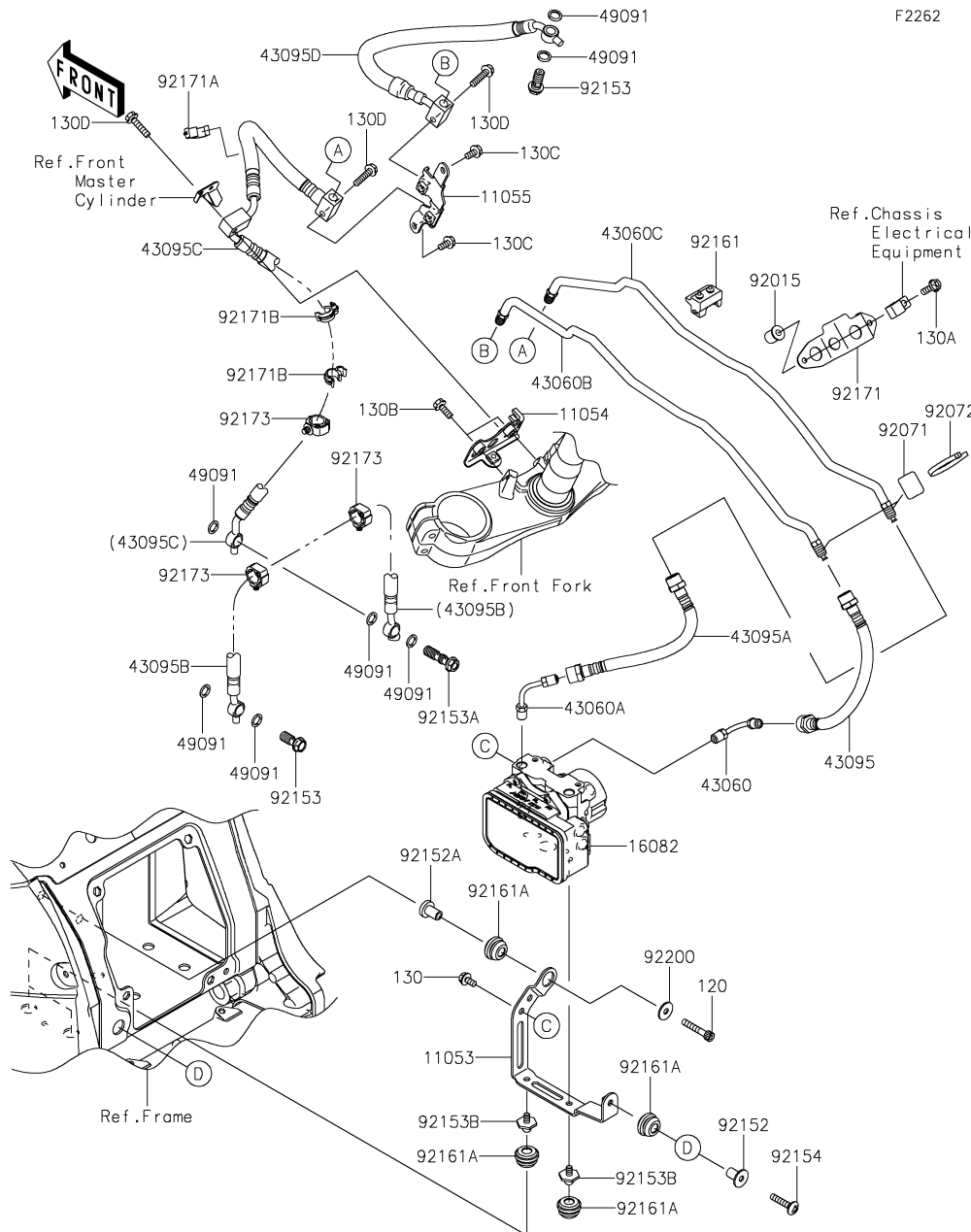

| Ref. No. | Part No.   | Description                 | Spec Code | Quantity-ZX1400 |      |  |  |
|----------|------------|-----------------------------|-----------|-----------------|------|--|--|
|          |            |                             |           | '15             | '15  |  |  |
|          |            |                             |           | FFFA            | FFFB |  |  |
| 11053    | 11053-1949 | BRACKET,ABS UNIT            | 1         | 1               |      |  |  |
| 11054    | 11054-0029 | BRACKET,JOINT               | 1         | 1               |      |  |  |
| 11055    | 11055-0588 | BRACKET,JOINT               | 1         | 1               |      |  |  |
| 16082    | 16082-0707 | PUMP-ASSY-OIL,ABS           | 1         | 1               |      |  |  |
| 43060    | 43060-0014 | PIPE-BRAKE,HU-M/CYLINDER    | 1         | 1               |      |  |  |
| 43060A   | 43060-0015 | PIPE-BRAKE,HU-FR CALIPER    | 1         | 1               |      |  |  |
| 43060B   | 43060-0059 | PIPE-BRAKE,HU-FR M/CYLINDER | 1         | 1               |      |  |  |
| 43060C   | 43060-0060 | PIPE-BRAKE,HU-FR CALIPER    | 1         | 1               |      |  |  |
| 43095    | 43095-0607 | HOSE-BRAKE,FR M/CYL.-HU     | 1         | 1               |      |  |  |
| 43095A   | 43095-0608 | HOSE-BRAKE,HU-FR CALIPER    | 1         | 1               |      |  |  |
| 43095B   | 43095-0611 | HOSE-BRAKE,FR CALIPER,LH-RH | 1         | 1               |      |  |  |
| 43095C   | 43095-0678 | HOSE-BRAKE,FR CALIPER,RH    | 1         | 1               |      |  |  |
| 43095D   | 43095-0717 | HOSE-BRAKE,FR M/CYLINDER    | 1         | 1               |      |  |  |
| 49091    | 49091-0001 | WASHER-SEAL,10.1X14.5X1.5   | 7         | 7               |      |  |  |
| 92015    | 92015-1700 | NUT                         | 2         | 2               |      |  |  |
| 92071    | 92071-1143 | GROMMET                     | 2         | 2               |      |  |  |
| 92072    | 92072-3768 | BAND,L=148                  | 2         | 2               |      |  |  |
| 92152    | 92152-0346 | COLLAR                      | 1         | 1               |      |  |  |
| 92152A   | 92152-0347 | COLLAR                      | 1         | 1               |      |  |  |
| 92153    | 92153-0627 | BOLT,OIL,L=23               | 2         | 2               |      |  |  |
| 92153A   | 92153-0628 | BOLT,OIL,L=37               | 1         | 1               |      |  |  |
| 92153B   | 92153-1381 | BOLT,6X10                   | 2         | 2               |      |  |  |
| 92154    | 92154-0435 | BOLT,SOCKET,6X30            | 1         | 1               |      |  |  |
| 92161    | 92161-0305 | DAMPER,HOSE CLAMP           | 1         | 1               |      |  |  |
| 92161A   | 92161-0315 | DAMPER                      | 4         | 4               |      |  |  |
| 92171    | 92171-0630 | CLAMP,BRAKE HOSE            | 1         | 1               |      |  |  |
| 92171A   | 92171-1703 | CLAMP,BRAKE HOSE            | 1         | 1               |      |  |  |
| 92171B   | 92171-1819 | CLAMP,BRAKE HOSE            | 2         | 2               |      |  |  |
| 92173    | 92173-0868 | CLAMP,HOLDER CLIP           | 3         | 3               |      |  |  |
| 92200    | 92200-0283 | WASHER,6.5X20X1.6           | 1         | 1               |      |  |  |
| 120      | 120CA0635  | BOLT-SOCKET,6X35            | 1         | 1               |      |  |  |
| 130      | 130BA0612  | BOLT-FLANGED,6X12           | 1         | 1               |      |  |  |
| 130A     | 130BA0616  | BOLT-FLANGED,6X16           | 2         | 2               |      |  |  |
| 130B     | 130BA0618  | BOLT-FLANGED,6X18           | 2         | 2               |      |  |  |
| 130C     | 130BB0612  | BOLT-FLANGED,6X12           | 2         | 2               |      |  |  |
| 130D     | 130BB0625  | BOLT-FLANGED,6X25           | 3         | 3               |      |  |  |



This catalog covers:

# '15 ZX1400 FFFA/FFFB Chassis

GRID NO.

**F-10**

This grid covers:

# Front Master Cylinder

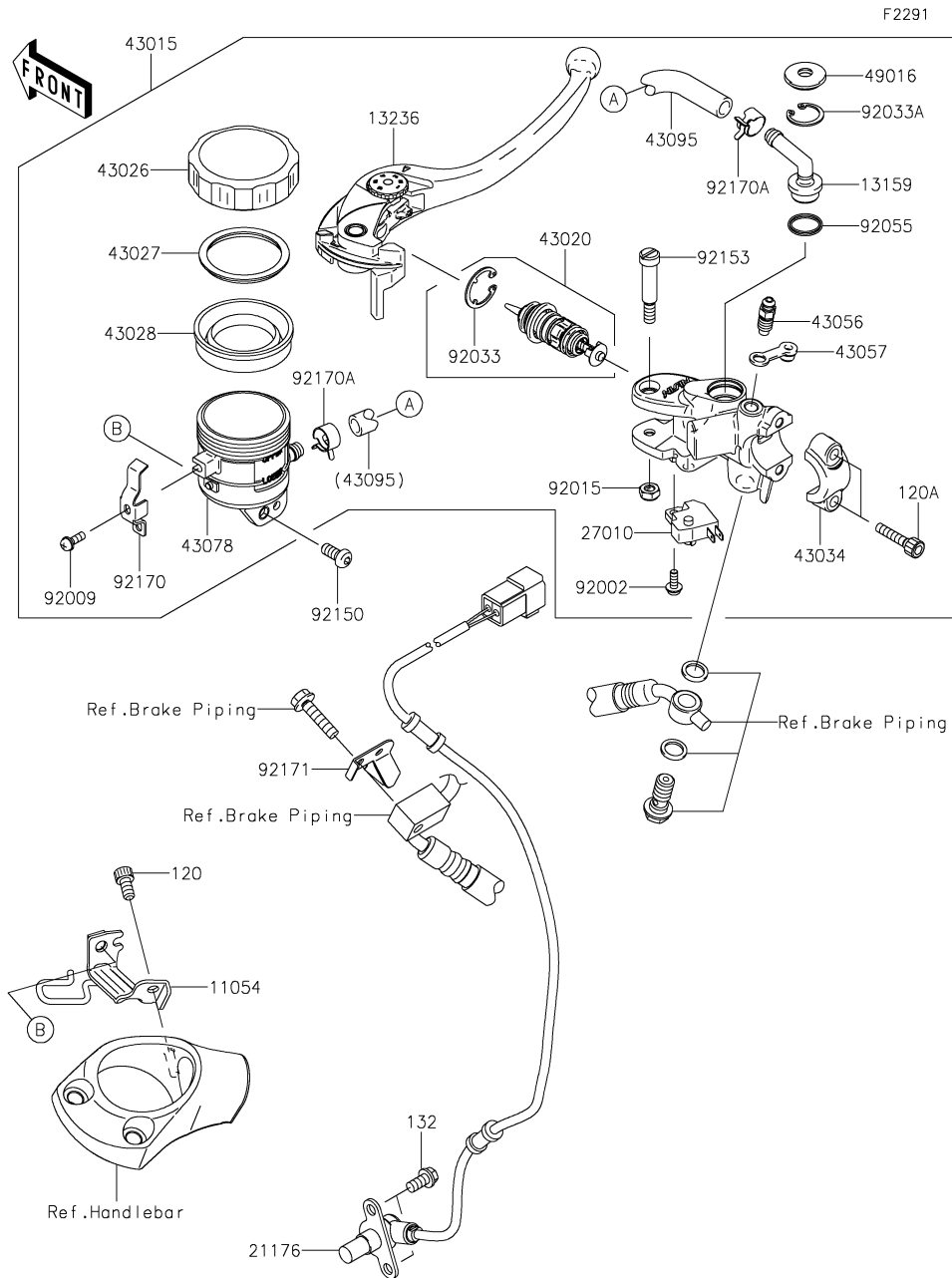

| Ref. No. | Part No.   | Description                   | Spec Code | Quantity-ZX1400 |      |  |  |
|----------|------------|-------------------------------|-----------|-----------------|------|--|--|
|          |            |                               |           | '15             | '15  |  |  |
|          |            |                               |           | FFFA            | FFFB |  |  |
| 11054    | 11054-0636 | BRACKET,RESERVOIR TANK,FR     | 1         | 1               |      |  |  |
| 13159    | 13159-1061 | CONNECTOR                     | 1         | 1               |      |  |  |
| 13236    | 13236-0103 | LEVER-COMP,FRONT BRAKE        | 1         | 1               |      |  |  |
| 21176    | 21176-0051 | SENSOR,SPEED,FR               | 1         | 1               |      |  |  |
| 27010    | 27010-0025 | SWITCH,BRAKE                  | 1         | 1               |      |  |  |
| 43015    | 43015-0150 | CYLINDER-ASSY-MASTER,FR       | 1         | 1               |      |  |  |
| 43020    | 43020-0010 | PISTON-COMP-BRAKE             | 1         | 1               |      |  |  |
| 43026    | 43026-1051 | CAP-BRAKE                     | 1         | 1               |      |  |  |
| 43027    | 43027-1051 | PLATE-DIAPHRAGM               | 1         | 1               |      |  |  |
| 43028    | 43028-1057 | DIAPHRAGM,MASTER CYLINDER     | 1         | 1               |      |  |  |
| 43034    | 43034-0056 | HOLDER-BRAKE,MASTER CYLINDER  | 1         | 1               |      |  |  |
| 43056    | 43056-1056 | BREATHER-BRAKE                | 1         | 1               |      |  |  |
| 43057    | 43057-1001 | CAP-BREATHER                  | 1         | 1               |      |  |  |
| 43078    | 43078-1099 | RESERVOIR                     | 1         | 1               |      |  |  |
| 43095    | 43095-0040 | HOSE-BRAKE,FR MASTER CYLINDER | 1         | 1               |      |  |  |
| 49016    | 49016-1147 | COVER-SEAL                    | 1         | 1               |      |  |  |
| 92002    | 92002-1323 | BOLT,SCREW,4X12               | 1         | 1               |      |  |  |
| 92009    | 92009-1570 | SCREW                         | 1         | 1               |      |  |  |
| 92015    | 92015-1528 | NUT,FLANGED,6MM               | 1         | 1               |      |  |  |
| 92033    | 92033-0034 | RING-SNAP                     | 1         | 1               |      |  |  |
| 92033A   | 92033-1186 | RING-SNAP,20.5MM              | 1         | 1               |      |  |  |
| 92055    | 92055-0741 | RING-O,14.8X2.4               | 1         | 1               |      |  |  |
| 92150    | 92150-1836 | BOLT,SOCKET,6X14              | 1         | 1               |      |  |  |
| 92153    | 92153-0868 | BOLT,LEVER                    | 1         | 1               |      |  |  |
| 92170    | 92170-1090 | CLAMP                         | 1         | 1               |      |  |  |
| 92170A   | 92170-1091 | CLAMP,HOSE                    | 2         | 2               |      |  |  |
| 92171    | 92171-0624 | CLAMP                         | 1         | 1               |      |  |  |
| 120      | 120CA0612  | BOLT-SOCKET,6X12              | 1         | 1               |      |  |  |
| 120A     | 120CB0622  | BOLT-SOCKET,6X22              | 2         | 2               |      |  |  |
| 132      | 132BA0612  | BOLT-FLANGED-SMALL,6X12       | 2         | 2               |      |  |  |

This catalog covers:

# '15 ZX1400 FFFA/FFFB Chassis

GRID NO.

**F-11**

This grid covers:

# Front Brake

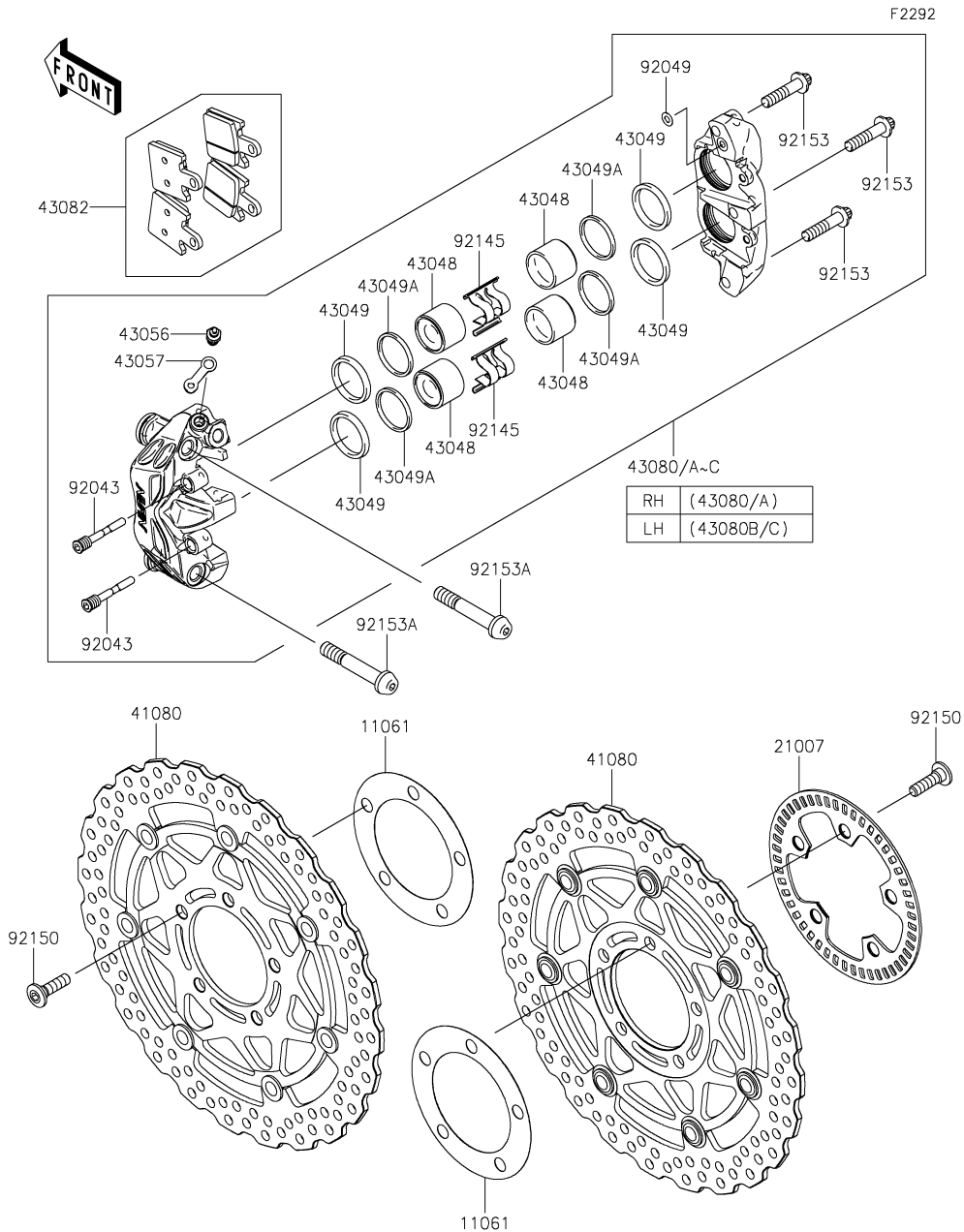

| Ref. No. | Part No.       | Description                    | Spec Code | Quantity-ZX1400 |      |  |  |
|----------|----------------|--------------------------------|-----------|-----------------|------|--|--|
|          |                |                                |           | '15             | '15  |  |  |
|          |                |                                |           | FFFA            | FFFB |  |  |
| 11061    | 11061-0029     | GASKET,DISC PLATE              | 2         | 2               |      |  |  |
| 21007    | 21007-0140     | ROTOR,SENSOR,FR                | 1         | 1               |      |  |  |
| 41080    | 41080-0570-5C  | DISC,FR,HOUSING BLACK+DISC SIL | 2         | 2               |      |  |  |
| 43048    | 43048-0005     | PISTON-CALIPER                 | 8         | 8               |      |  |  |
| 43049    | 43049-0006     | PACKING                        | 8         | 8               |      |  |  |
| 43049A   | 43049-0007     | PACKING                        | 8         | 8               |      |  |  |
| 43056    | 43056-1055     | BREATHER                       | 2         | 2               |      |  |  |
| 43057    | 43057-1001     | CAP-BREATHER                   | 2         | 2               |      |  |  |
| 43080    | 43080-0046-DJ  | CALIPER-SUB-ASSY,FR,RH,BLACK   | 1         |                 |      |  |  |
| 43080A   | 43080-0046-46D | CALIPER-SUB-ASSY,FR,RH,RED     |           | 1               |      |  |  |
| 43080B   | 43080-0047-DJ  | CALIPER-SUB-ASSY,FR,LH,BLACK   | 1         |                 |      |  |  |
| 43080C   | 43080-0047-46D | CALIPER-SUB-ASSY,FR,LH,RED     |           | 1               |      |  |  |
| 43082    | 43082-0122     | PAD-ASSY-BRAKE                 | 2         | 2               |      |  |  |
| 92043    | 92043-0105     | PIN,PAD                        | 4         | 4               |      |  |  |
| 92049    | 92049-1448     | SEAL-OIL                       | 2         | 2               |      |  |  |
| 92145    | 92145-0436     | SPRING,PAD                     | 4         | 4               |      |  |  |
| 92150    | 92150-1771     | BOLT,SOCKET,8X30               | 10        | 10              |      |  |  |
| 92153    | 92153-1093     | BOLT,TORX,8X38                 | 6         | 6               |      |  |  |
| 92153A   | 92153-1837     | BOLT,SOCKET,10X60              | 4         | 4               |      |  |  |

This catalog covers:

# '15 ZX1400 FFFA/FFFB Chassis

GRID NO.

**F-12**

This grid covers:

# Rear Master Cylinder(1/2)

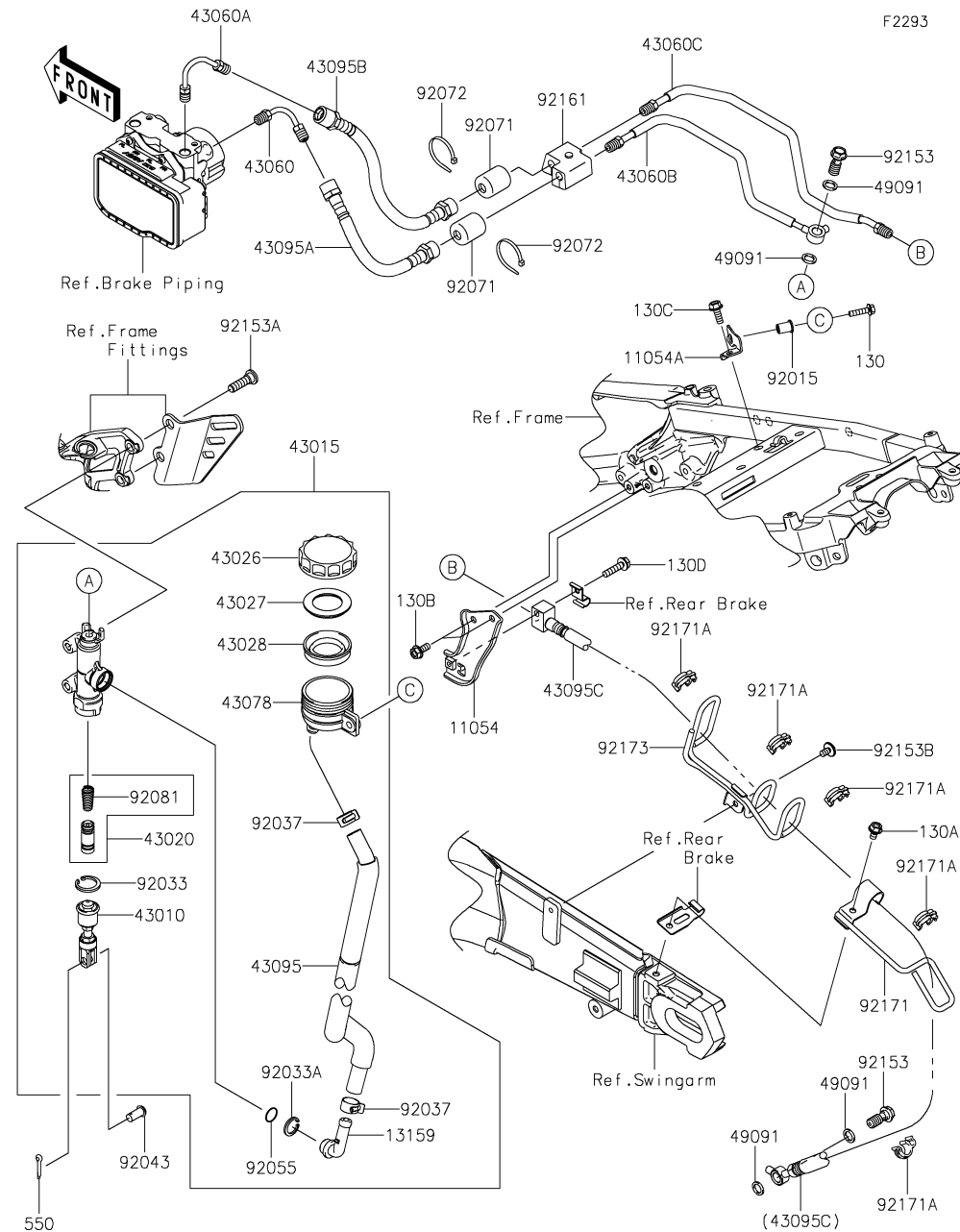

| Ref. No. | Part No.   | Description                   | Spec Code | Quantity-ZX1400 |      |  |  |
|----------|------------|-------------------------------|-----------|-----------------|------|--|--|
|          |            |                               |           | '15             | '15  |  |  |
|          |            |                               |           | FFFA            | FFFB |  |  |
| 11054    | 11054-0060 | BRACKET,HOSE JOINT            | 1         | 1               |      |  |  |
| 11054A   | 11054-0184 | BRACKET,RESERVOIR TANK,RR     | 1         | 1               |      |  |  |
| 13159    | 13159-1052 | CONNECTOR,RR MASTER CYLINDER  | 1         | 1               |      |  |  |
| 43010    | 43010-0012 | ROD-ASSY-BRAKE                | 1         | 1               |      |  |  |
| 43015    | 43015-0584 | CYLINDER-ASSY-MASTER,RR       | 1         | 1               |      |  |  |
| 43020    | 43020-1057 | PISTON-COMP-BRAKE             | 1         | 1               |      |  |  |
| 43026    | 43026-1051 | CAP-BRAKE                     | 1         | 1               |      |  |  |
| 43027    | 43027-1051 | PLATE-DIAPHRAGM               | 1         | 1               |      |  |  |
| 43028    | 43028-1057 | DIAPHRAGM,MASTER CYLINDER     | 1         | 1               |      |  |  |
| 43060    | 43060-0014 | PIPE-BRAKE,HU-M/CYLINDER      | 1         | 1               |      |  |  |
| 43060A   | 43060-0019 | PIPE-BRAKE,HU-RR CALIPER      | 1         | 1               |      |  |  |
| 43060B   | 43060-0020 | PIPE-BRAKE,HU-RR M/CYLINDER   | 1         | 1               |      |  |  |
| 43060C   | 43060-0061 | PIPE-BRAKE,HU-RR CALIPER      | 1         | 1               |      |  |  |
| 43078    | 43078-1082 | RESERVOIR,RR MASTER CYLINDER  | 1         | 1               |      |  |  |
| 43095    | 43095-0235 | HOSE-BRAKE,RR MASTER CYLINDER | 1         | 1               |      |  |  |
| 43095A   | 43095-0612 | HOSE-BRAKE,RR M/CYL.-HU       | 1         | 1               |      |  |  |
| 43095B   | 43095-0613 | HOSE-BRAKE,HU-RR CALIPER      | 1         | 1               |      |  |  |
| 43095C   | 43095-0614 | HOSE-BRAKE,HU-RR CALIPER      | 1         | 1               |      |  |  |
| 49091    | 49091-0001 | WASHER-SEAL,10.1X14.5X1.5     | 4         | 4               |      |  |  |
| 92015    | 92015-1757 | NUT,WELL,5MM                  | 1         | 1               |      |  |  |
| 92033    | 92033-0079 | RING-SNAP,20.9X24.6X1.2       | 1         | 1               |      |  |  |
| 92033A   | 92033-1186 | RING-SNAP,20.5MM              | 1         | 1               |      |  |  |
| 92037    | 92037-1547 | CLAMP,BRAKE HOSE              | 2         | 2               |      |  |  |
| 92043    | 92043-0104 | PIN,8X17                      | 1         | 1               |      |  |  |
| 92055    | 92055-0741 | RING-O,14.8X2.4               | 1         | 1               |      |  |  |
| 92071    | 92071-1143 | GROMMET                       | 2         | 2               |      |  |  |
| 92072    | 92072-3768 | BAND,L=148                    | 2         | 2               |      |  |  |
| 92081    | 92081-1737 | SPRING,MASTER CYLINDER        | 1         | 1               |      |  |  |
| 92153    | 92153-0627 | BOLT,OIL,L=23                 | 2         | 2               |      |  |  |
| 92153A   | 92153-1624 | BOLT,SOCKET,8X30              | 2         | 2               |      |  |  |
| 92153B   | 92153-1628 | BOLT,SOCKET,6X10              | 1         | 1               |      |  |  |
| 92161    | 92161-0314 | DAMPER,HOSE CLAMP             | 1         | 1               |      |  |  |
| 92171    | 92171-0553 | CLAMP,BRAKE HOSE,RR           | 1         | 1               |      |  |  |
| 92171A   | 92171-1819 | CLAMP,BRAKE HOSE              | 5         | 5               |      |  |  |
| 92173    | 92173-0989 | CLAMP                         | 1         | 1               |      |  |  |
| 130      | 130BA0520  | BOLT-FLANGED,5X20             | 1         | 1               |      |  |  |
| 130A     | 130BA0612  | BOLT-FLANGED,6X12             | 1         | 1               |      |  |  |
| 130B     | 130BA0614  | BOLT-FLANGED,6X14             | 2         | 2               |      |  |  |
| 130C     | 130BA0616  | BOLT-FLANGED,6X16             | 1         | 1               |      |  |  |
| 130D     | 130BB0625  | BOLT-FLANGED,6X25             | 1         | 1               |      |  |  |

This catalog covers:

**'15 ZX1400 FFFA/FFFB Chassis**

GRID NO.

**F-13**

This grid covers:

**Rear Master Cylinder(2/2)**

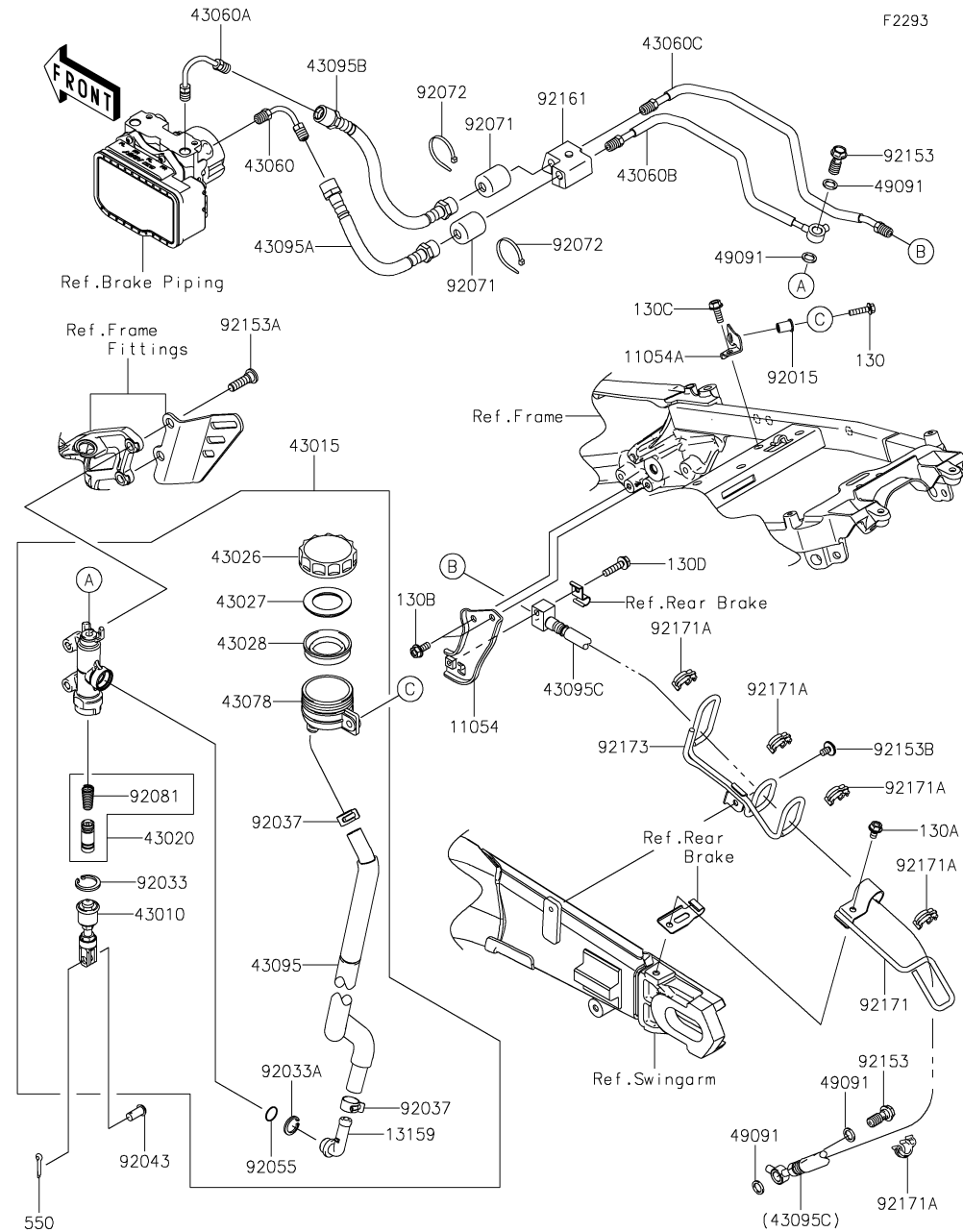

| Ref. No. | Part No.  | Description       | Spec Code | Quantity-ZX1400 |          |
|----------|-----------|-------------------|-----------|-----------------|----------|
|          |           |                   |           | '15 FFFA        | '15 FFFB |
| 550      | 550AA2015 | PIN-COTTER,2.0X15 |           | 1               | 1        |

This catalog covers:

# '15 ZX1400 FFFA/FFFB Chassis

GRID NO.

**F-14**

This grid covers:

# Rear Brake

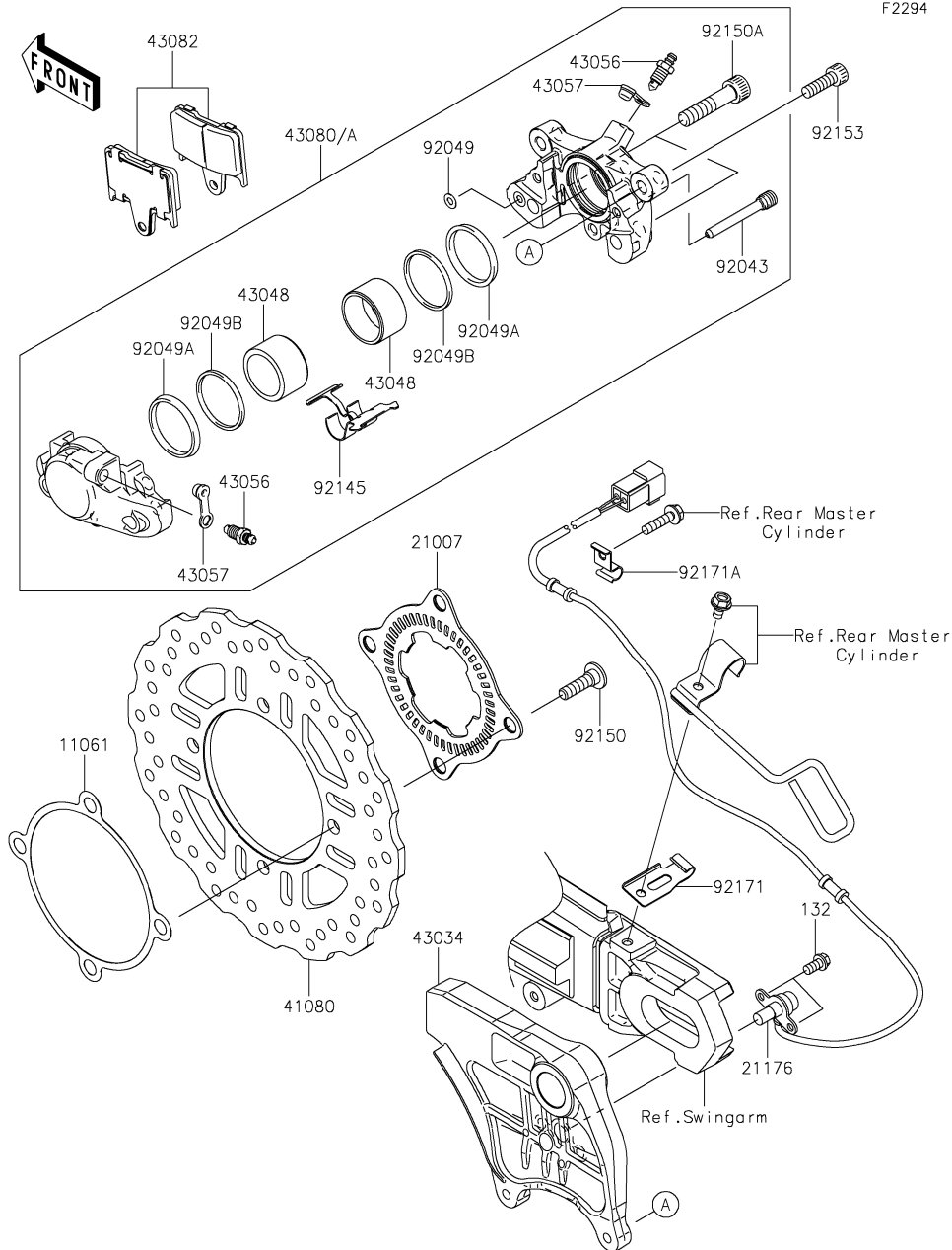

F2294

| Ref. No. | Part No.       | Description               | Spec Code | Quantity-ZX1400 |      |  |  |
|----------|----------------|---------------------------|-----------|-----------------|------|--|--|
|          |                |                           |           | '15             | '15  |  |  |
|          |                |                           |           | FFFA            | FFFB |  |  |
| 11061    | 11061-0204     | GASKET,DISC PLATE         | 1         | 1               |      |  |  |
| 21007    | 21007-0141     | ROTOR,SENSOR,RR           | 1         | 1               |      |  |  |
| 21176    | 21176-0060     | SENSOR,SPEED,RR           | 1         | 1               |      |  |  |
| 41080    | 41080-0089     | DISC,RR                   | 1         | 1               |      |  |  |
| 43034    | 43034-0091     | HOLDER-BRAKE,REAR CALIPER | 1         | 1               |      |  |  |
| 43048    | 43048-0017     | PISTON-CALIPER            | 2         | 2               |      |  |  |
| 43056    | 43056-1055     | BREATHER                  | 2         | 2               |      |  |  |
| 43057    | 43057-1001     | CAP-BREATHER              | 2         | 2               |      |  |  |
| 43080    | 43080-0088-DJ  | CALIPER-SUB-ASSY,RR,BLACK | 1         |                 |      |  |  |
| 43080A   | 43080-0088-46D | CALIPER-SUB-ASSY,RR,RED   |           | 1               |      |  |  |
| 43082    | 43082-0055     | PAD-ASSY-BRAKE            | 1         | 1               |      |  |  |
| 92043    | 92043-0106     | PIN,PAD                   | 1         | 1               |      |  |  |
| 92049    | 92049-1448     | SEAL-OIL                  | 1         | 1               |      |  |  |
| 92049A   | 92049-1449     | SEAL-OIL                  | 2         | 2               |      |  |  |
| 92049B   | 92049-1450     | SEAL-OIL                  | 2         | 2               |      |  |  |
| 92145    | 92145-0379     | SPRING,PAD                | 1         | 1               |      |  |  |
| 92150    | 92150-1771     | BOLT,SOCKET,8X30          | 4         | 4               |      |  |  |
| 92150A   | 92150-1972     | BOLT                      | 2         | 2               |      |  |  |
| 92153    | 92153-1625     | BOLT,SOCKET,8X25          | 2         | 2               |      |  |  |
| 92171    | 92171-0619     | CLAMP                     | 1         | 1               |      |  |  |
| 92171A   | 92171-1702     | CLAMP                     | 1         | 1               |      |  |  |
| 132      | 132BA0612      | BOLT-FLANGED-SMALL,6X12   | 2         | 2               |      |  |  |

This catalog covers:

'15 ZX1400 FFFA/FFFB Chassis

GRID NO.

**G-3**

This grid covers:

**Handlebar**

F2310

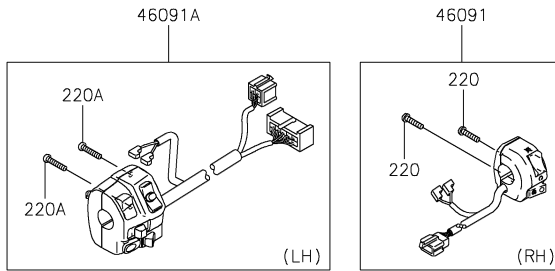
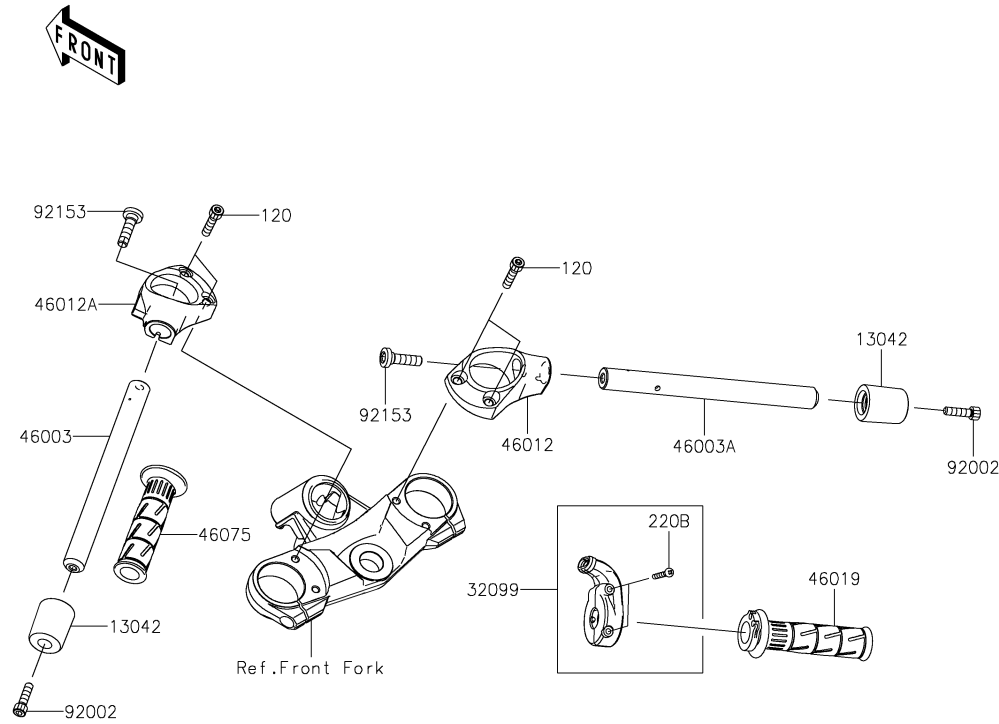

| Ref. No. | Part No.   | Description             | Spec Code | Quantity-ZX1400 |      |  |  |
|----------|------------|-------------------------|-----------|-----------------|------|--|--|
|          |            |                         |           | '15             | '15  |  |  |
|          |            |                         |           | FFFA            | FFFB |  |  |
| 13042    | 13042-5006 | WEIGHT,HANDLE           | 2         | 2               |      |  |  |
| 32099    | 32099-0049 | CASE,THROTTLE           | 1         | 1               |      |  |  |
| 46003    | 46003-0564 | HANDLE,LH               | 1         | 1               |      |  |  |
| 46003A   | 46003-0565 | HANDLE,RH               | 1         | 1               |      |  |  |
| 46012    | 46012-0316 | HOLDER-HANDLE,RH        | 1         | 1               |      |  |  |
| 46012A   | 46012-0317 | HOLDER-HANDLE,LH        | 1         | 1               |      |  |  |
| 46019    | 46019-0001 | GRIP-ASSY,THROTTLE      | 1         | 1               |      |  |  |
| 46075    | 46075-1144 | GRIP,HANDLE,LH          | 1         | 1               |      |  |  |
| 46091    | 46091-0145 | HOUSING-ASSY-CONTROL,RH | 1         | 1               |      |  |  |
| 46091A   | 46091-0241 | HOUSING-ASSY-CONTROL,LH | 1         | 1               |      |  |  |
| 92002    | 92002-1844 | BOLT,SOCKET,8X30        | 2         | 2               |      |  |  |
| 92153    | 92153-1440 | BOLT,SOCKET,10X37       | 2         | 2               |      |  |  |
| 120      | 120R0835   | BOLT-SOCKET,8X35        | 4         | 4               |      |  |  |
| 220      | 220AB0522  | SCREW-PAN-CROS,5X22     | 2         | 2               |      |  |  |
| 220A     | 220AB0525  | SCREW-PAN-CROS,5X25     | 2         | 2               |      |  |  |
| 220B     | 220AB0535  | SCREW-PAN-CROS,5X35     | 2         | 2               |      |  |  |

This catalog covers:

# '15 ZX1400 FFFA/FFFB Chassis

GRID NO.

**G-4**

This grid covers:

# Front Fork(FFFA)

F2340

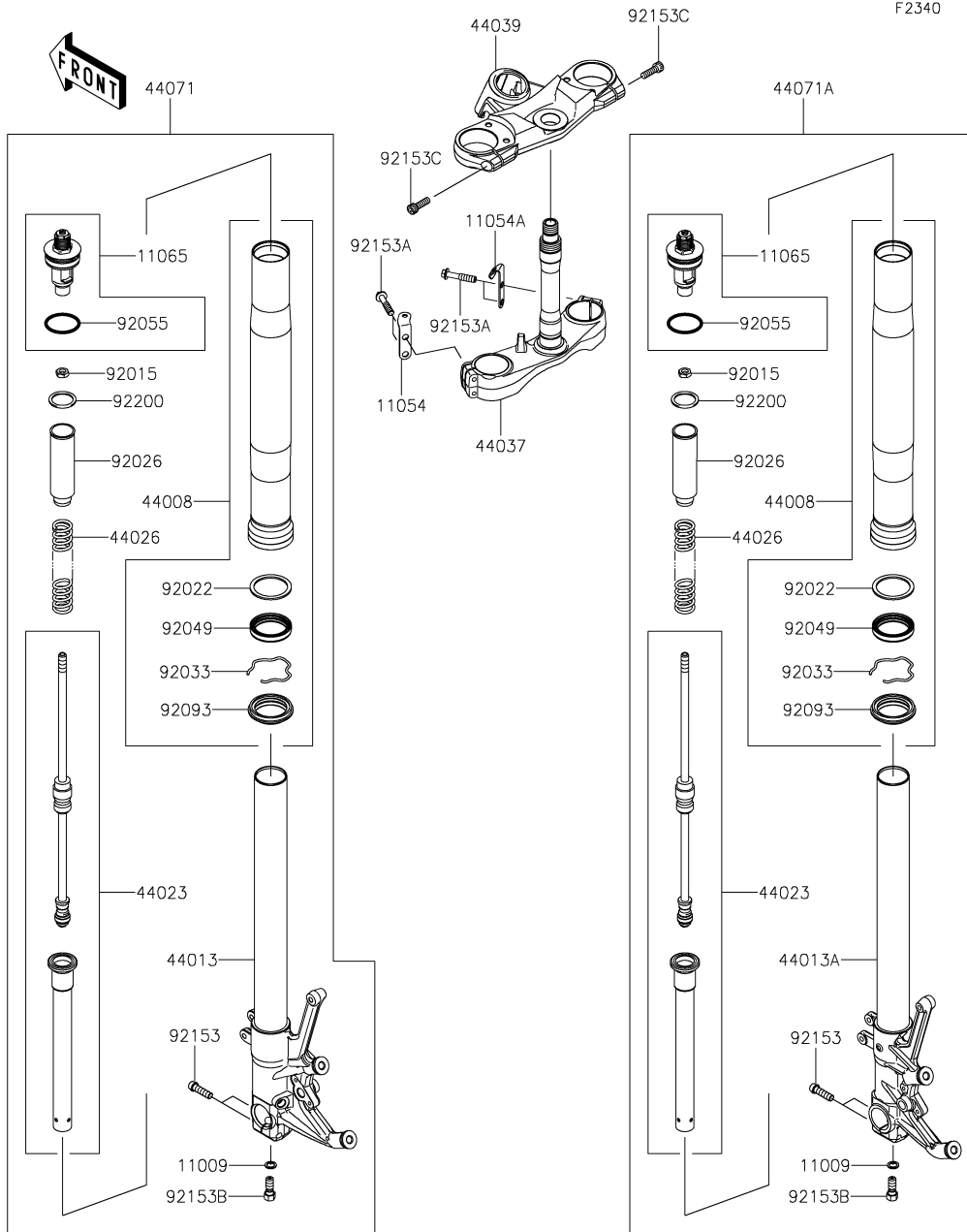

| Ref. No. | Part No.       | Description                    | Spec Code | Quantity-ZX1400 |          |  |   |
|----------|----------------|--------------------------------|-----------|-----------------|----------|--|---|
|          |                |                                |           | '15 FFFA        | '15 FFFB |  |   |
| 11009    | 11009-1325     | GASKET,10.5X15X1.5             |           |                 |          |  | 2 |
| 11054    | 11054-0480     | BRACKET,HARNESS CLAMP,LH       |           |                 |          |  | 1 |
| 11054A   | 11054-0481     | BRACKET,UNDER BRACKET,RH       |           |                 |          |  | 1 |
| 11065    | 11065-0757-44F | CAP,P.AJ G.B.GRN+T.AJ SIL      |           |                 |          |  | 2 |
| 44008    | 44008-0052-499 | PIPE-FORK OUTER,A.BLACK        |           |                 |          |  | 2 |
| 44013    | 44013-0185-44G | PIPE-FORK INNER,LH,BLACK+GREEN |           |                 |          |  | 1 |
| 44013A   | 44013-0186-44G | PIPE-FORK INNER,RH,BLACK+GREEN |           |                 |          |  | 1 |
| 44023    | 44023-0096     | CYLINDER-SET-FORK              |           |                 |          |  | 2 |
| 44026    | 44026-0160     | SPRING-FRONT FORK              |           |                 |          |  | 2 |
| 44037    | 44037-0039     | HOLDER-FORK UNDER              |           |                 |          |  | 1 |
| 44039    | 44039-0113-40S | HOLDER-FORK UPPER,F.S.BLACK    |           |                 |          |  | 1 |
| 44071    | 44071-0773-50J | DAMPER-ASSY,FORK,LH,A.BLACK    |           |                 |          |  | 1 |
| 44071A   | 44071-0774-50J | DAMPER-ASSY,FORK,RH,A.BLACK    |           |                 |          |  | 1 |
| 92015    | 92015-1905     | NUT                            |           |                 |          |  | 2 |
| 92022    | 92022-1299     | WASHER                         |           |                 |          |  | 2 |
| 92026    | 92026-0736     | SPACER                         |           |                 |          |  | 2 |
| 92033    | 92033-1077     | RING-SNAP                      |           |                 |          |  | 2 |
| 92049    | 92049-1522     | SEAL-OIL,FORK OUTER TUBE       |           |                 |          |  | 2 |
| 92055    | 92055-1333     | RING-O,FORK,AIR TUBE           |           |                 |          |  | 2 |
| 92093    | 92093-1480     | SEAL,FORK OUTER TUBE           |           |                 |          |  | 2 |
| 92153    | 92153-0006     | BOLT,SOCKET,8X40               |           |                 |          |  | 4 |
| 92153A   | 92153-0484     | BOLT,FLANGED,8X40              |           |                 |          |  | 4 |
| 92153B   | 92153-0548     | BOLT,SOCKET,10X25              |           |                 |          |  | 2 |
| 92153C   | 92153-1625     | BOLT,SOCKET,8X25               |           |                 |          |  | 2 |
| 92200    | 92200-0085     | WASHER                         |           |                 |          |  | 2 |

This catalog covers:

'15 ZX1400 FFFA/FFFB Chassis

GRID NO.

**G-5**

This grid covers:

Front Fork(FFFB)

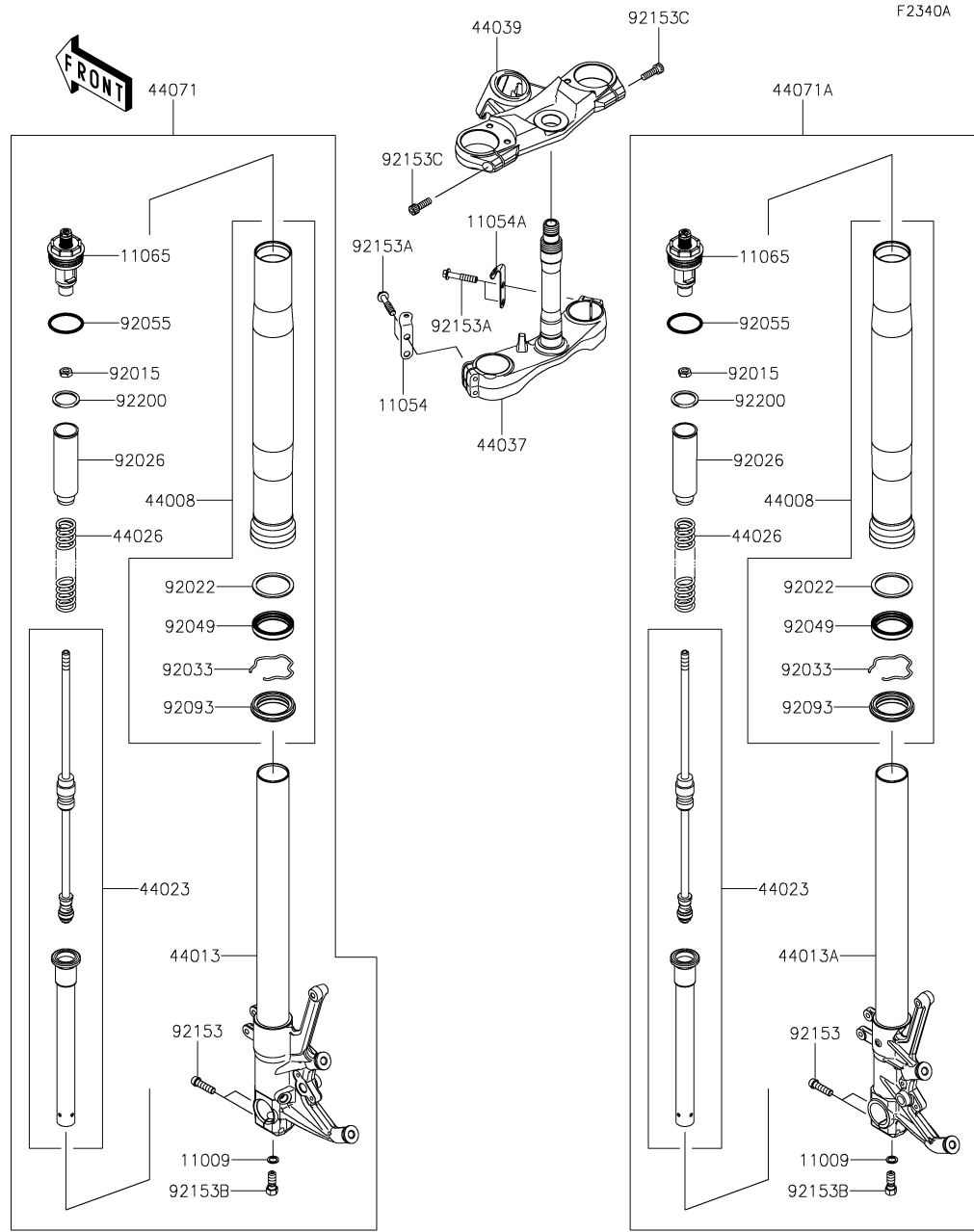

| Ref. No. | Part No.       | Description                   | Spec Code | Quantity-ZX1400 |          |   |  |
|----------|----------------|-------------------------------|-----------|-----------------|----------|---|--|
|          |                |                               |           | '15 FFFA        | '15 FFFB |   |  |
| 11009    | 11009-1325     | GASKET,10.5X15X1.5            |           |                 |          | 2 |  |
| 11054    | 11054-0480     | BRACKET,HARNESS CLAMP,LH      |           |                 |          | 1 |  |
| 11054A   | 11054-0481     | BRACKET,UNDER BRACKET,RH      |           |                 |          | 1 |  |
| 11065    | 11065-0841-484 | CAP,R.GOLD                    |           |                 |          | 2 |  |
| 44008    | 44008-0052-484 | PIPE-FORK OUTER,R.GOLD        |           |                 |          | 2 |  |
| 44013    | 44013-0185-44D | PIPE-FORK INNER,LH,BLK/RED    |           |                 |          | 1 |  |
| 44013A   | 44013-0186-44D | PIPE-FORK INNER,RH,BLK/RED    |           |                 |          | 1 |  |
| 44023    | 44023-0096     | CYLINDER-SET-FORK             |           |                 |          | 2 |  |
| 44026    | 44026-0160     | SPRING-FRONT FORK             |           |                 |          | 2 |  |
| 44037    | 44037-0039     | HOLDER-FORK UNDER             |           |                 |          | 1 |  |
| 44039    | 44039-0113-18R | HOLDER-FORK UPPER,F. S. BLACK |           |                 |          | 1 |  |
| 44071    | 44071-0932-50L | DAMPER-ASSY,FORK,LH,GOLD/GOLD |           |                 |          | 1 |  |
| 44071A   | 44071-0933-50L | DAMPER-ASSY,FORK,RH,GOLD/GOLD |           |                 |          | 1 |  |
| 92015    | 92015-1905     | NUT                           |           |                 |          | 2 |  |
| 92022    | 92022-1299     | WASHER                        |           |                 |          | 2 |  |
| 92026    | 92026-0736     | SPACER                        |           |                 |          | 2 |  |
| 92033    | 92033-1077     | RING-SNAP                     |           |                 |          | 2 |  |
| 92049    | 92049-1522     | SEAL-OIL,FORK OUTER TUBE      |           |                 |          | 2 |  |
| 92055    | 92055-0145     | RING-O                        |           |                 |          | 2 |  |
| 92093    | 92093-1480     | SEAL,FORK OUTER TUBE          |           |                 |          | 2 |  |
| 92153    | 92153-0006     | BOLT,SOCKET,8X40              |           |                 |          | 4 |  |
| 92153A   | 92153-0484     | BOLT,FLANGED,8X40             |           |                 |          | 4 |  |
| 92153B   | 92153-0548     | BOLT,SOCKET,10X25             |           |                 |          | 2 |  |
| 92153C   | 92153-1625     | BOLT,SOCKET,8X25              |           |                 |          | 2 |  |
| 92200    | 92200-0085     | WASHER                        |           |                 |          | 2 |  |



This catalog covers:

# '15 ZX1400 FFFA/FFFB Chassis

GRID NO.

**G-6**

This grid covers:

# Clutch Master Cylinder

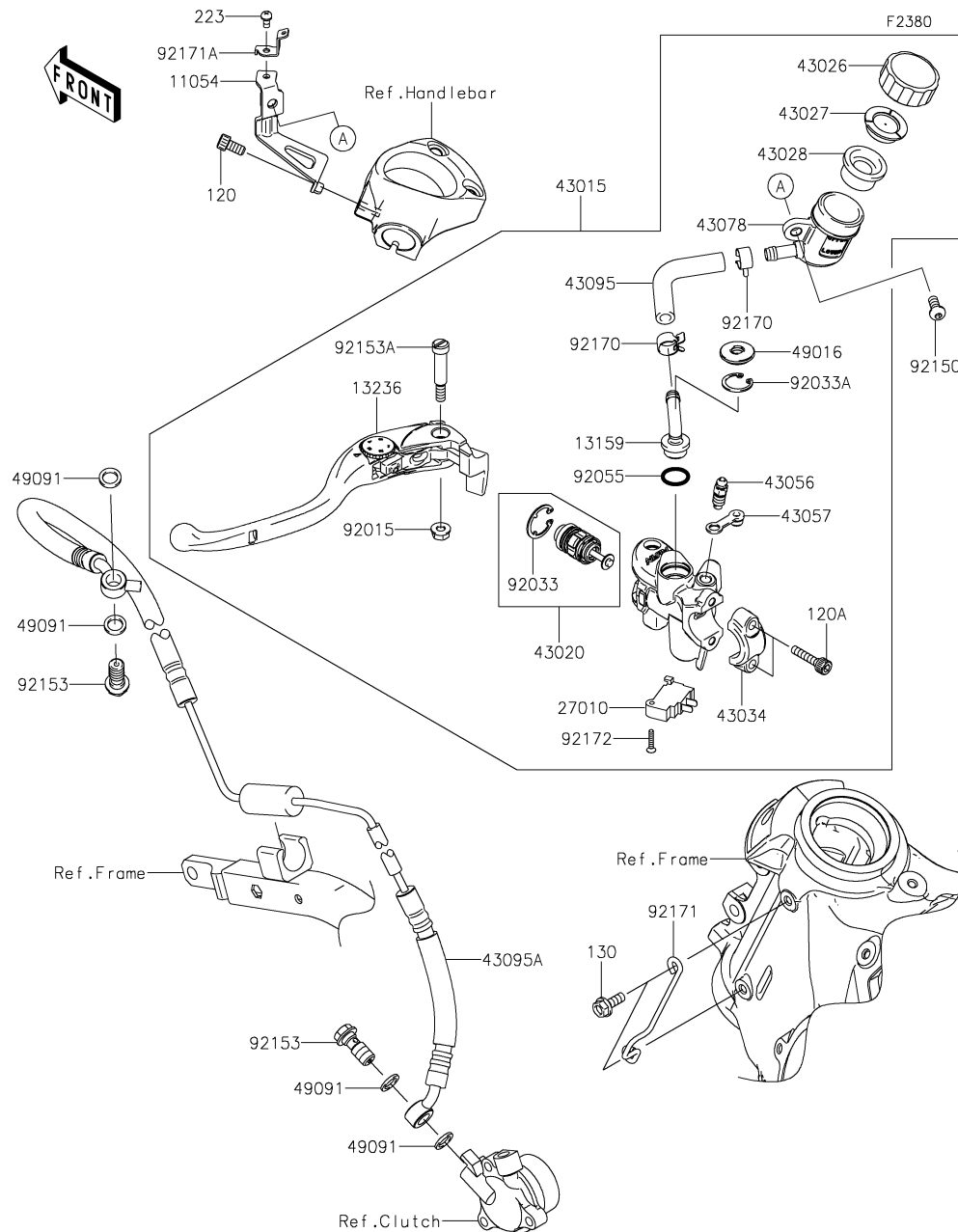

| Ref. No. | Part No.   | Description                   | Spec Code | Quantity-ZX1400 |      |  |  |
|----------|------------|-------------------------------|-----------|-----------------|------|--|--|
|          |            |                               |           | '15             | '15  |  |  |
|          |            |                               |           | FFFA            | FFFB |  |  |
| 11054    | 11054-0207 | BRACKET,CLUTCH RESERVOIR      | 1         | 1               |      |  |  |
| 13159    | 13159-1061 | CONNECTOR                     | 1         | 1               |      |  |  |
| 13236    | 13236-0104 | LEVER-COMP,CLUTCH             | 1         | 1               |      |  |  |
| 27010    | 27010-0051 | SWITCH,CLUTCH                 | 1         | 1               |      |  |  |
| 43015    | 43015-0151 | CYLINDER-ASSY-MASTER,CLUTCH   | 1         | 1               |      |  |  |
| 43020    | 43020-0013 | PISTON-COMP-BRAKE             | 1         | 1               |      |  |  |
| 43026    | 43026-1070 | CAP-BRAKE                     | 1         | 1               |      |  |  |
| 43027    | 43027-1054 | PLATE-DIAPHRAGM               | 1         | 1               |      |  |  |
| 43028    | 43028-1073 | DIAPHRAGM                     | 1         | 1               |      |  |  |
| 43034    | 43034-0056 | HOLDER-BRAKE,MASTER CYLINDER  | 1         | 1               |      |  |  |
| 43056    | 43056-1056 | BREATHER-BRAKE                | 1         | 1               |      |  |  |
| 43057    | 43057-1001 | CAP-BREATHER                  | 1         | 1               |      |  |  |
| 43078    | 43078-1102 | RESERVOIR                     | 1         | 1               |      |  |  |
| 43095    | 43095-0040 | HOSE-BRAKE,FR MASTER CYLINDER | 1         | 1               |      |  |  |
| 43095A   | 43095-0410 | HOSE-BRAKE,CLUTCH             | 1         | 1               |      |  |  |
| 49016    | 49016-1147 | COVER-SEAL                    | 1         | 1               |      |  |  |
| 49091    | 49091-0001 | WASHER-SEAL,10.1X14.5X1.5     | 4         | 4               |      |  |  |
| 92015    | 92015-1528 | NUT,FLANGED,6MM               | 1         | 1               |      |  |  |
| 92033    | 92033-0034 | RING-SNAP                     | 1         | 1               |      |  |  |
| 92033A   | 92033-1186 | RING-SNAP,20.5MM              | 1         | 1               |      |  |  |
| 92055    | 92055-0741 | RING-O,14.8X2.4               | 1         | 1               |      |  |  |
| 92150    | 92150-1836 | BOLT,SOCKET,6X14              | 1         | 1               |      |  |  |
| 92153    | 92153-0627 | BOLT,OIL,L=23                 | 2         | 2               |      |  |  |
| 92153A   | 92153-0868 | BOLT,LEVER                    | 1         | 1               |      |  |  |
| 92170    | 92170-1091 | CLAMP,HOSE                    | 2         | 2               |      |  |  |
| 92171    | 92171-0633 | CLAMP,CLUTCH HOSE             | 1         | 1               |      |  |  |
| 92171A   | 92171-0637 | CLAMP,RESERVOIR CAP           | 1         | 1               |      |  |  |
| 92172    | 92172-0349 | SCREW,3X16                    | 1         | 1               |      |  |  |
| 120      | 120CA0612  | BOLT-SOCKET,6X12              | 1         | 1               |      |  |  |
| 120A     | 120CB0622  | BOLT-SOCKET,6X22              | 2         | 2               |      |  |  |
| 130      | 130BA0616  | BOLT-FLANGED,6X16             | 2         | 2               |      |  |  |
| 223      | 223AA0408  | SCREW-PAN-WS-CROS,4X8         | 1         | 1               |      |  |  |

'15 ZX1400 FFFA/FFFB Chassis

**G-7**

**Fuel Tank(1/2)**

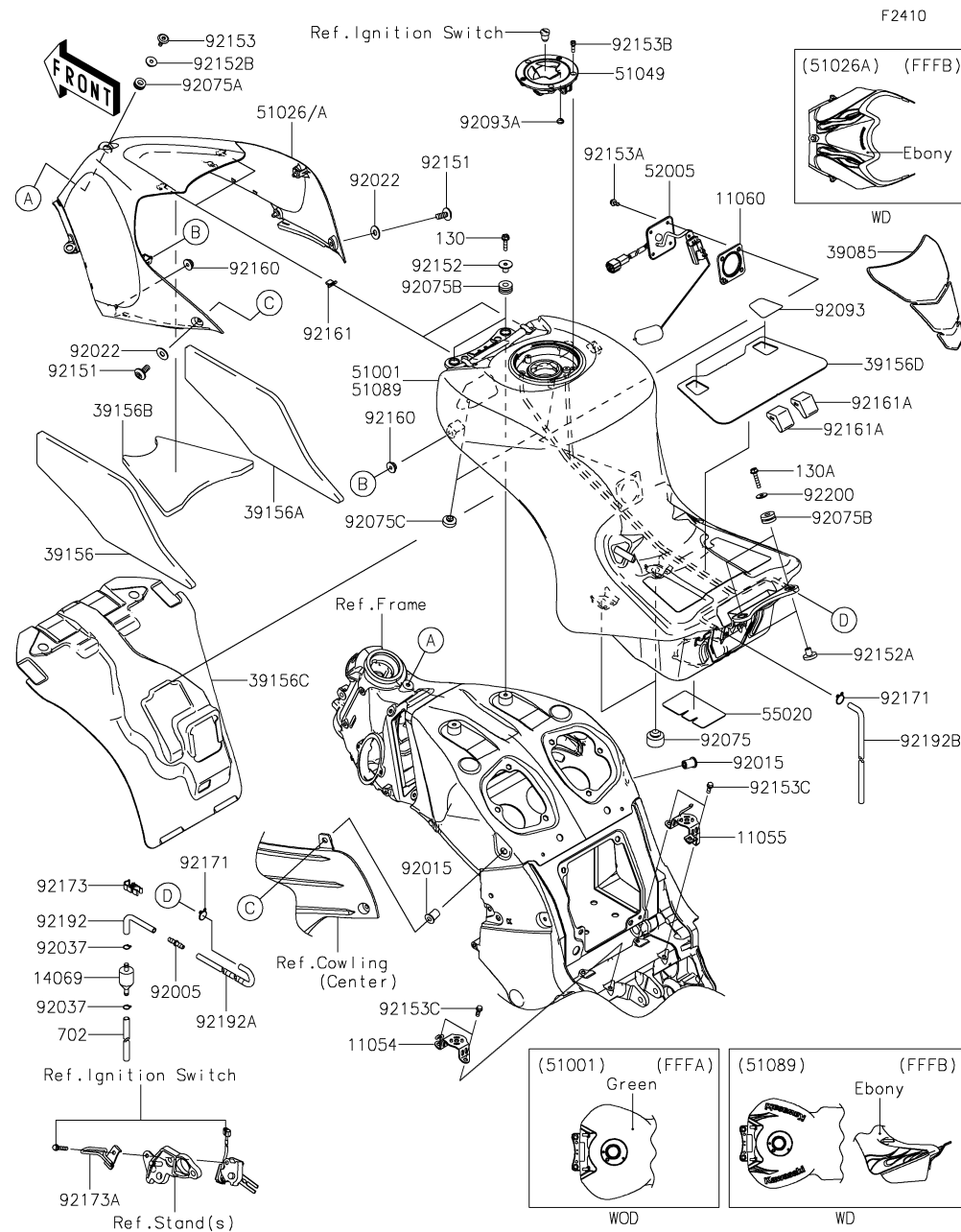

| Ref. No. | Part No.       | Description               | Spec Code | Quantity-ZX1400 |      |  |  |
|----------|----------------|---------------------------|-----------|-----------------|------|--|--|
|          |                |                           |           | '15             | '15  |  |  |
|          |                |                           |           | FFFA            | FFFB |  |  |
| 11054    | 11054-0681     | BRACKET,FUEL TANK,CNT,LH  | 1         | 1               |      |  |  |
| 11055    | 11055-0063     | BRACKET,FUEL TANK,CNT,RH  | 1         | 1               |      |  |  |
| 11060    | 11060-1952     | GASKET,FUEL GAUGE         | 1         | 1               |      |  |  |
| 14069    | 14069-0703     | BREATHER                  | 1         | 1               |      |  |  |
| 39085    | 39085-0054     | PAD-TANK                  | 1         | 1               |      |  |  |
| 39156    | 39156-0780     | PAD,TANK COVER,LH         | 1         | 1               |      |  |  |
| 39156A   | 39156-0781     | PAD,TANK COVER,RH         | 1         | 1               |      |  |  |
| 39156B   | 39156-0782     | PAD,TANK COVER,CNT        | 1         | 1               |      |  |  |
| 39156C   | 39156-0794     | PAD                       | 1         | 1               |      |  |  |
| 39156D   | 39156-0863     | PAD,FUEL TANK             | 1         | 1               |      |  |  |
| 51001    | 51001-0752-40R | TANK-COMP-FUEL,G.B.GREEN  | 1         |                 |      |  |  |
| 51026    | 51026-0008-40R | COVER TANK,FUEL,G.B.GREEN | 1         |                 |      |  |  |
| 51026A   | 51026-5053-H8  | COVER TANK,EBONY          |           | 1               |      |  |  |
| 51049    | 51049-0715     | CAP-TANK,FUEL             | 1         | 1               |      |  |  |
| 51089    | 51089-5100-H8  | TANK-COMP-FUEL,EBONY      |           | 1               |      |  |  |
| 52005    | 52005-0093     | GAUGE,FUEL                | 1         | 1               |      |  |  |
| 55020    | 55020-0551     | GUARD,FUEL TANK           | 1         | 1               |      |  |  |
| 92005    | 92005-0096     | FITTING                   | 1         | 1               |      |  |  |
| 92015    | 92015-1692     | NUT,RUBBER,6MM            | 2         | 2               |      |  |  |
| 92022    | 92022-1143     | WASHER,6.5X16X1           | 2         | 2               |      |  |  |
| 92037    | 92037-147      | CLAMP,TUBE                | 2         | 2               |      |  |  |
| 92075    | 92075-015      | DAMPER                    | 2         | 2               |      |  |  |
| 92075A   | 92075-1634     | DAMPER                    | 1         | 1               |      |  |  |
| 92075B   | 92075-1690     | DAMPER                    | 4         | 4               |      |  |  |
| 92075C   | 92075-281      | DAMPER                    | 2         | 2               |      |  |  |
| 92093    | 92093-0583     | SEAL                      | 2         | 2               |      |  |  |
| 92093A   | 92093-1030     | SEAL,FUEL TANK CAP        | 1         | 1               |      |  |  |
| 92151    | 92151-1605     | BOLT,SOCKET,6X30          | 2         | 2               |      |  |  |
| 92152    | 92152-0048     | COLLAR                    | 2         | 2               |      |  |  |
| 92152A   | 92152-0364     | COLLAR                    | 2         | 2               |      |  |  |
| 92152B   | 92152-0424     | COLLAR                    | 1         | 1               |      |  |  |

'15 ZX1400 FFFA/FFFB Chassis

**G-8**

**Fuel Tank(2/2)**

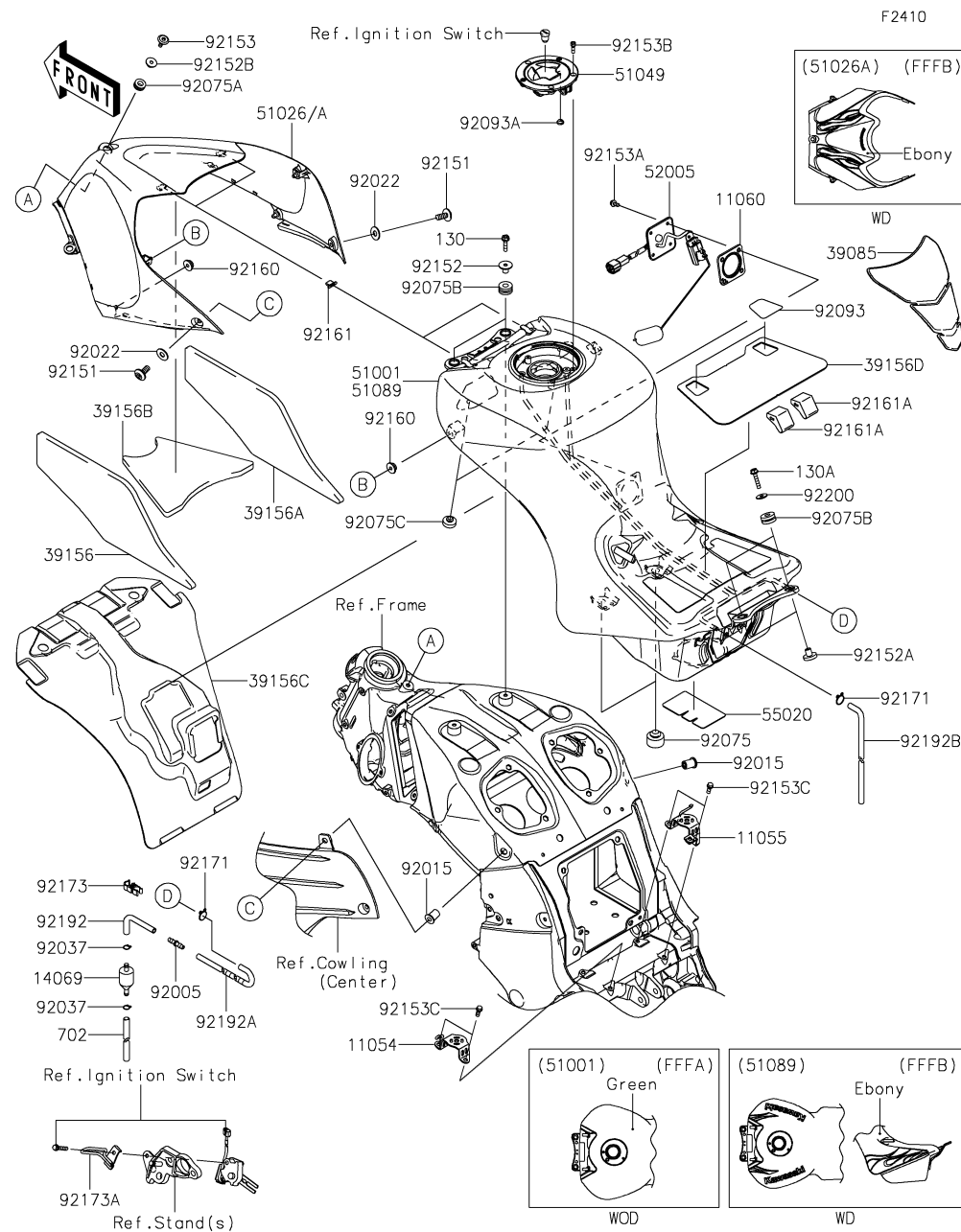

| Ref. No. | Part No.   | Description           | Spec Code | Quantity-ZX1400 |          |
|----------|------------|-----------------------|-----------|-----------------|----------|
|          |            |                       |           | '15 FFFA        | '15 FFFB |
| 92153    | 92153-1267 | BOLT, SOCKET, 6X23    | 1         | 1               |          |
| 92153A   | 92153-1421 | BOLT, FLANGED, 5X12   | 4         | 4               |          |
| 92153B   | 92153-1616 | BOLT, SOCKET, 5X16    | 3         | 3               |          |
| 92153C   | 92153-1694 | BOLT, FLANGED, 6X20   | 4         | 4               |          |
| 92160    | 92160-1613 | DAMPER                | 4         | 4               |          |
| 92161    | 92161-0365 | DAMPER                | 2         | 2               |          |
| 92161A   | 92161-1481 | DAMPER                | 2         | 2               |          |
| 92171    | 92171-0573 | CLAMP                 | 2         | 2               |          |
| 92173    | 92173-0985 | CLAMP, PIPE           | 1         | 1               |          |
| 92173A   | 92173-1029 | CLAMP                 | 1         | 1               |          |
| 92192    | 92192-0615 | TUBE, BREATHER, INNER | 1         | 1               |          |
| 92192A   | 92192-0648 | TUBE, BREATHER, UPP   | 1         | 1               |          |
| 92192B   | 92192-0693 | TUBE, DRAIN           | 1         | 1               |          |
| 92200    | 92200-0283 | WASHER, 6.5X20X1.6    | 2         | 2               |          |
| 130      | 130BA0625  | BOLT-FLANGED, 6X25    | 2         | 2               |          |
| 130A     | 130BA0630  | BOLT-FLANGED, 6X30    | 2         | 2               |          |
| 702      | 702A07240  | TUBE-RUBBER, 7X10X240 | 1         | 1               |          |

This catalog covers:

**'15 ZX1400 FFFA/FFFB Chassis**

GRID NO.

**G-9**

This grid covers:

**Seat(FFFA)**

F2510



| Ref. No. | Part No.       | Description                   | Spec Code | Quantity-ZX1400 |      |  |  |
|----------|----------------|-------------------------------|-----------|-----------------|------|--|--|
|          |                |                               |           | '15             | '15  |  |  |
|          |                |                               |           | FFFA            | FFFB |  |  |
| 53003    | 53003-0314-MA  | LEATHER,SEAT,BLACK            |           | 1               |      |  |  |
| 53066    | 53066-0328-12Y | SEAT-ASSY,DUAL,W/BAND,BLK+BLK |           | 1               |      |  |  |
| 92075    | 92075-1927     | DAMPER                        |           | 4               |      |  |  |
| 92161    | 92161-0050     | DAMPER,SEAT                   |           | 6               |      |  |  |

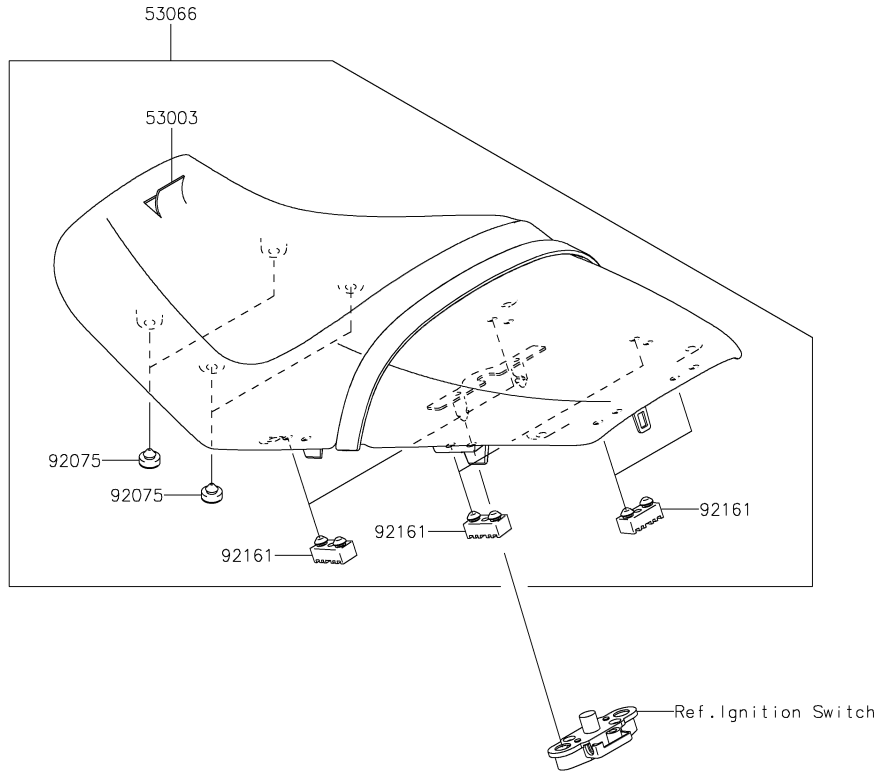

This catalog covers:

'15 ZX1400 FFFA/FFFB Chassis

GRID NO.

**G-10**

This grid covers:

**Seat(FFFB)**

F2510A

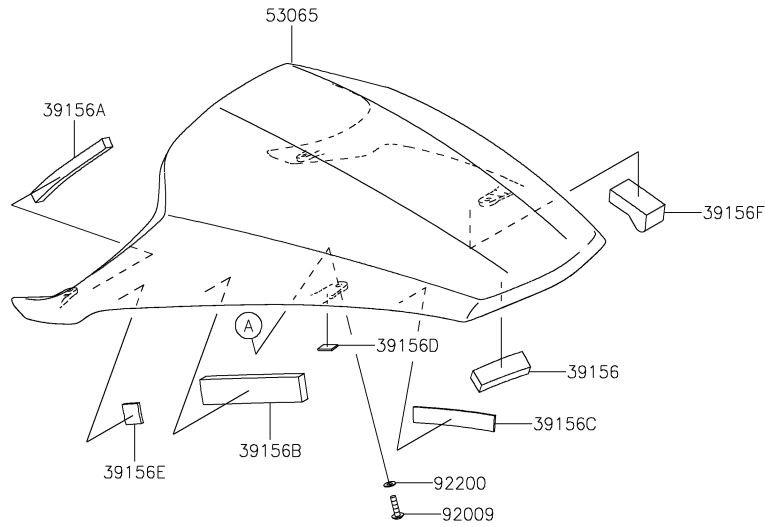

| Ref. No. | Part No.       | Description                 | Spec Code | Quantity-ZX1400 |          |  |   |
|----------|----------------|-----------------------------|-----------|-----------------|----------|--|---|
|          |                |                             |           | '15 FFFA        | '15 FFFB |  |   |
| 39156    | 39156-0839     | PAD,20X50X11                |           |                 |          |  | 2 |
| 39156A   | 39156-0880     | PAD,10X130X10               |           |                 |          |  | 2 |
| 39156B   | 39156-0881     | PAD,25X120X10               |           |                 |          |  | 2 |
| 39156C   | 39156-0883     | PAD,15X90X2                 |           |                 |          |  | 2 |
| 39156D   | 39156-0884     | PAD,12X16X1.5               |           |                 |          |  | 2 |
| 39156E   | 39156-0896     | PAD,20X20X3                 |           |                 |          |  | 2 |
| 39156F   | 39156-0919     | PAD                         |           |                 |          |  | 1 |
| 53003    | 53003-0382-MA  | LEATHER,SEAT,BLACK          |           |                 |          |  | 1 |
| 53065    | 53065-0065-H8  | COVER SEAT,EBONY            |           |                 |          |  | 1 |
| 53066    | 53066-0433-12Y | SEAT-ASSY,DUAL,BLK+BAND BLK |           |                 |          |  | 1 |
| 92009    | 92009-1934     | SCREW,5X20                  |           |                 |          |  | 4 |
| 92015    | 92015-1757     | NUT,WELL,5MM                |           |                 |          |  | 4 |
| 92075    | 92075-1927     | DAMPER                      |           |                 |          |  | 4 |
| 92161    | 92161-0050     | DAMPER,SEAT                 |           |                 |          |  | 6 |
| 92200    | 92200-1480     | WASHER,NYLON,5.3X11.5X0.5   |           |                 |          |  | 4 |

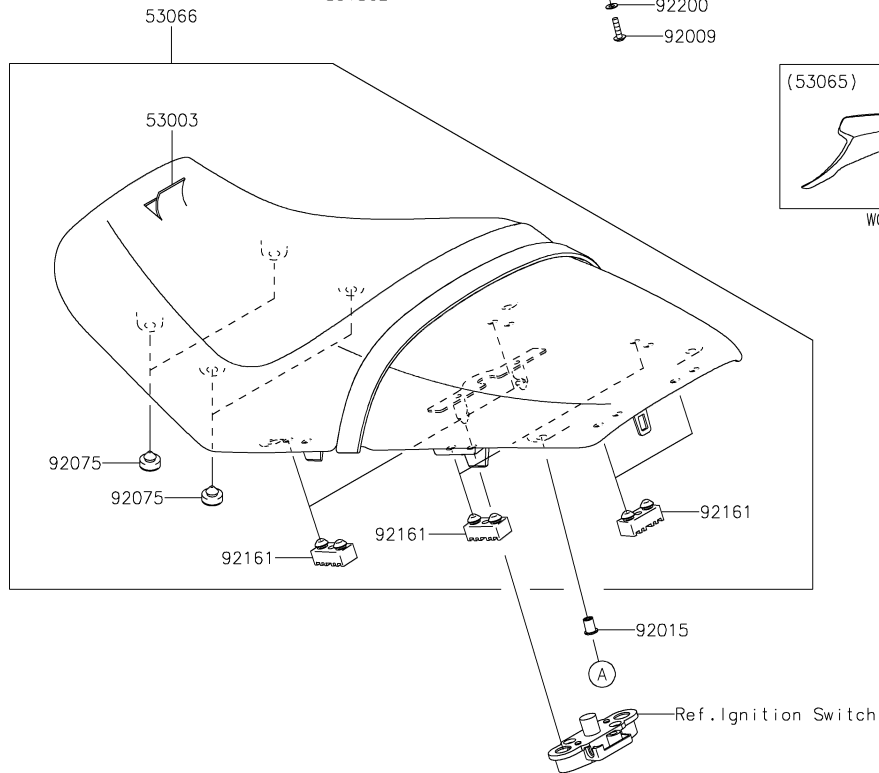

This catalog covers:

'15 ZX1400 FFFA/FFFB Chassis

GRID NO.

**G-11**

This grid covers:

**Meter(s)**

F2530

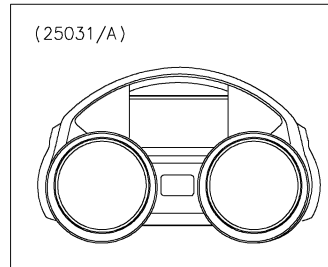
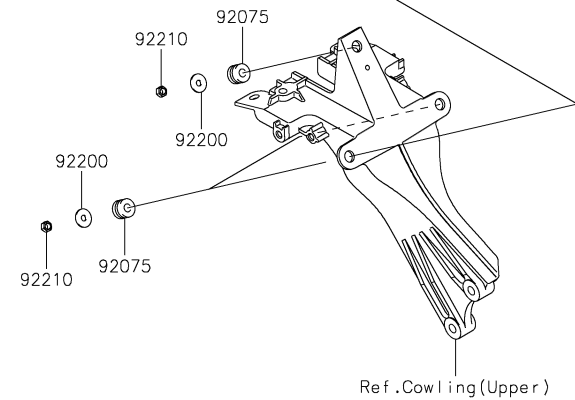
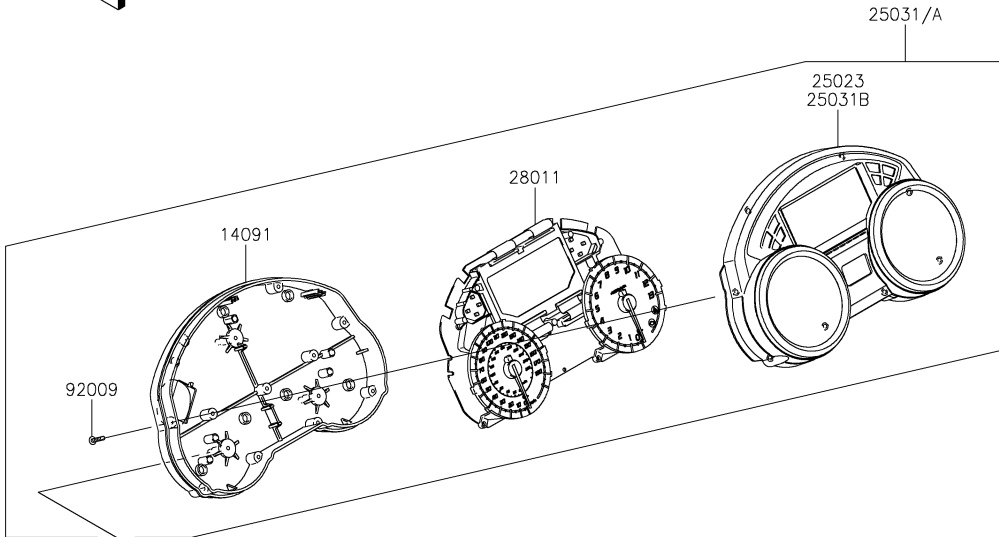

| Ref. No. | Part No.   | Description            | Spec Code | Quantity-ZX1400 |      |  |  |
|----------|------------|------------------------|-----------|-----------------|------|--|--|
|          |            |                        |           | '15             | '15  |  |  |
|          |            |                        |           | FFFA            | FFFB |  |  |
| 14091    | 14091-0546 | COVER,METER,LWR        |           | 1               | 1    |  |  |
| 25023    | 25023-0079 | COVER-METER CASE       |           | 1               |      |  |  |
| 25031    | 25031-0400 | METER-ASSY,COMBINATION |           | 1               |      |  |  |
| 25031A   | 25031-0530 | METER-ASSY,COMBINATION |           |                 | 1    |  |  |
| 25031B   | 25031-5029 | METER-ASSY,UPP CASE    |           |                 | 1    |  |  |
| 28011    | 28011-0570 | METER,SP&TA&LCD        |           | 1               | 1    |  |  |
| 92009    | 92009-1391 | SCREW,TAPPING,3X16     |           | 11              | 11   |  |  |
| 92075    | 92075-1435 | DAMPER                 |           | 3               | 3    |  |  |
| 92200    | 92200-0288 | WASHER                 |           | 3               | 3    |  |  |
| 92210    | 92210-0290 | NUT,5MM                |           | 3               | 3    |  |  |

This catalog covers:

**'15 ZX1400 FFFA/FFFB Chassis**

GRID NO.

**G-12**

This grid covers:

**Cables**



F2540

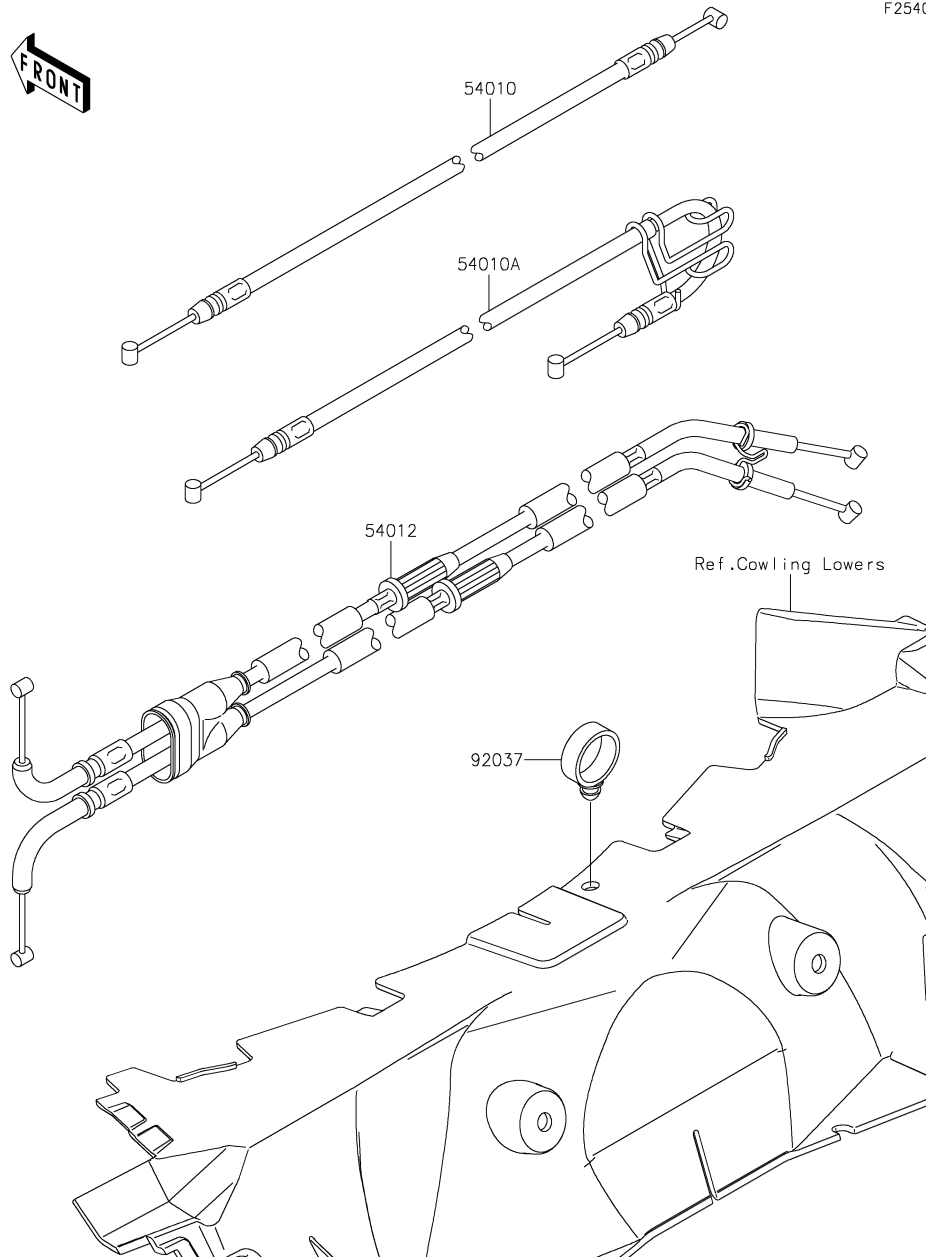

| Ref. No. | Part No.   | Description        | Spec Code | Quantity-ZX1400 |      |  |  |
|----------|------------|--------------------|-----------|-----------------|------|--|--|
|          |            |                    |           | '15             | '15  |  |  |
|          |            |                    |           | FFFA            | FFFB |  |  |
| 54010    | 54010-0585 | CABLE,SEAT LOCK,RR | 1         | 1               |      |  |  |
| 54010A   | 54010-0589 | CABLE,SEAT LOCK,FR | 1         | 1               |      |  |  |
| 54012    | 54012-0187 | CABLE-THROTTLE     | 1         | 1               |      |  |  |
| 92037    | 92037-1827 | CLAMP,HOSE         | 1         | 1               |      |  |  |

This catalog covers:

'15 ZX1400 FFFA/FFFB Chassis

GRID NO.

**G-13**

This grid covers:

Side Covers/Chain Cover(FFFA)

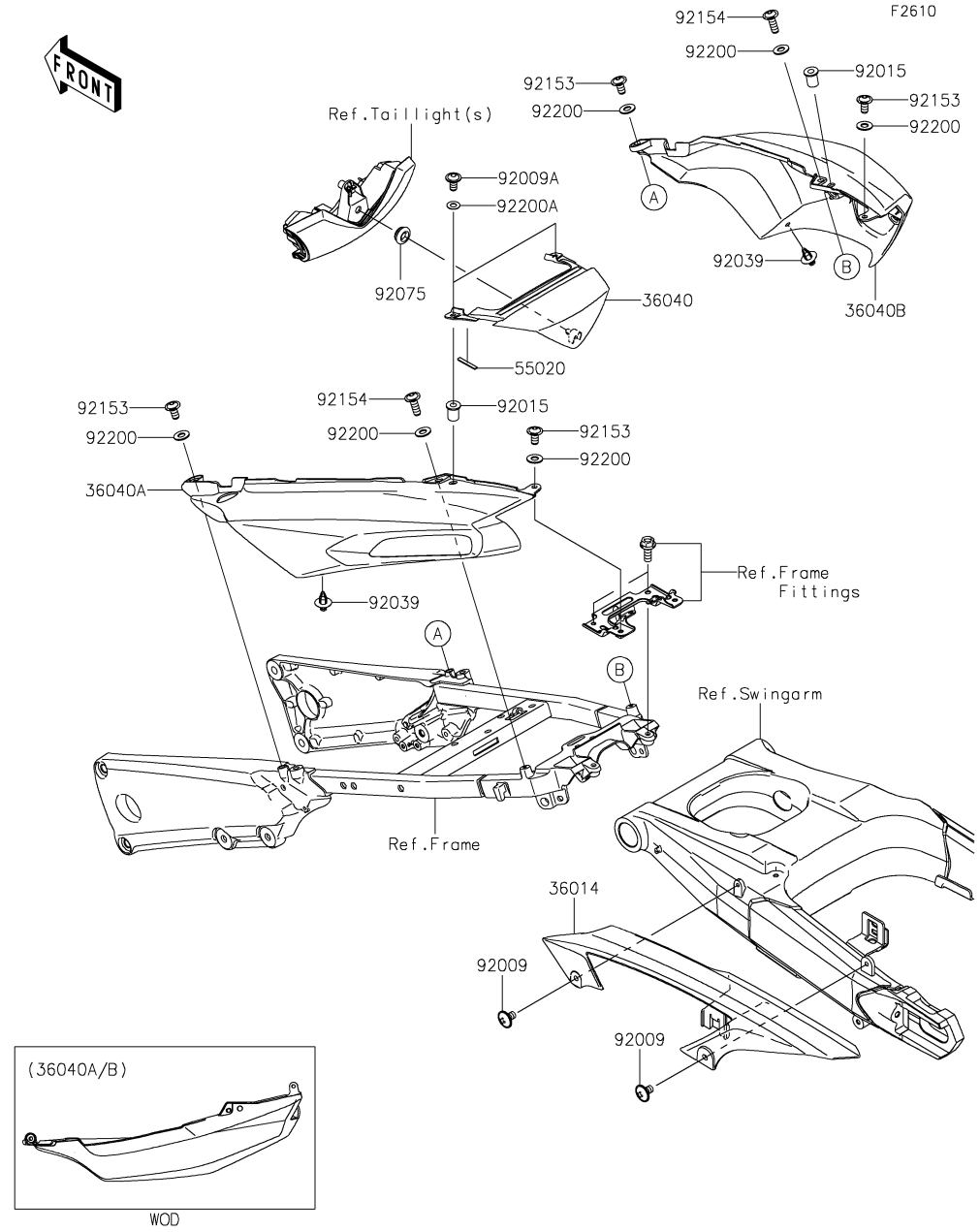

| Ref. No. | Part No.       | Description               | Spec Code | Quantity-ZX1400 |      |  |  |
|----------|----------------|---------------------------|-----------|-----------------|------|--|--|
|          |                |                           |           | '15             | '15  |  |  |
|          |                |                           |           | FFFA            | FFFB |  |  |
| 36014    | 36014-0030     | CASE-CHAIN                |           | 1               |      |  |  |
| 36040    | 36040-0059-660 | COVER-TAIL,CNT,M.S.BLACK  |           | 1               |      |  |  |
| 36040A   | 36040-0127-660 | COVER-TAIL,LH,M.S.BLACK   |           | 1               |      |  |  |
| 36040B   | 36040-0128-660 | COVER-TAIL,RH,M.S.BLACK   |           | 1               |      |  |  |
| 55020    | 55020-0277     | GUARD,TAIL COVER          |           | 2               |      |  |  |
| 92009    | 92009-1661     | SCREW,6X10                |           | 2               |      |  |  |
| 92009A   | 92009-1909     | SCREW,5X16                |           | 2               |      |  |  |
| 92015    | 92015-1757     | NUT,WELL,5MM              |           | 2               |      |  |  |
| 92039    | 92039-1289     | RIVET                     |           | 2               |      |  |  |
| 92075    | 92075-1011     | DAMPER                    |           | 1               |      |  |  |
| 92153    | 92153-1617     | BOLT,SOCKET,6X12          |           | 4               |      |  |  |
| 92154    | 92154-0139     | BOLT,SOCKET,6X18          |           | 2               |      |  |  |
| 92200    | 92200-1388     | WASHER,6.5X14X1           |           | 6               |      |  |  |
| 92200A   | 92200-1480     | WASHER,NYLON,5.3X11.5X0.5 |           | 2               |      |  |  |



This catalog covers:

# '15 ZX1400 FFFA/FFFB Chassis

GRID NO.

**G-14**

This grid covers:

# Side Covers/Chain Cover(FFFB)

F2610A

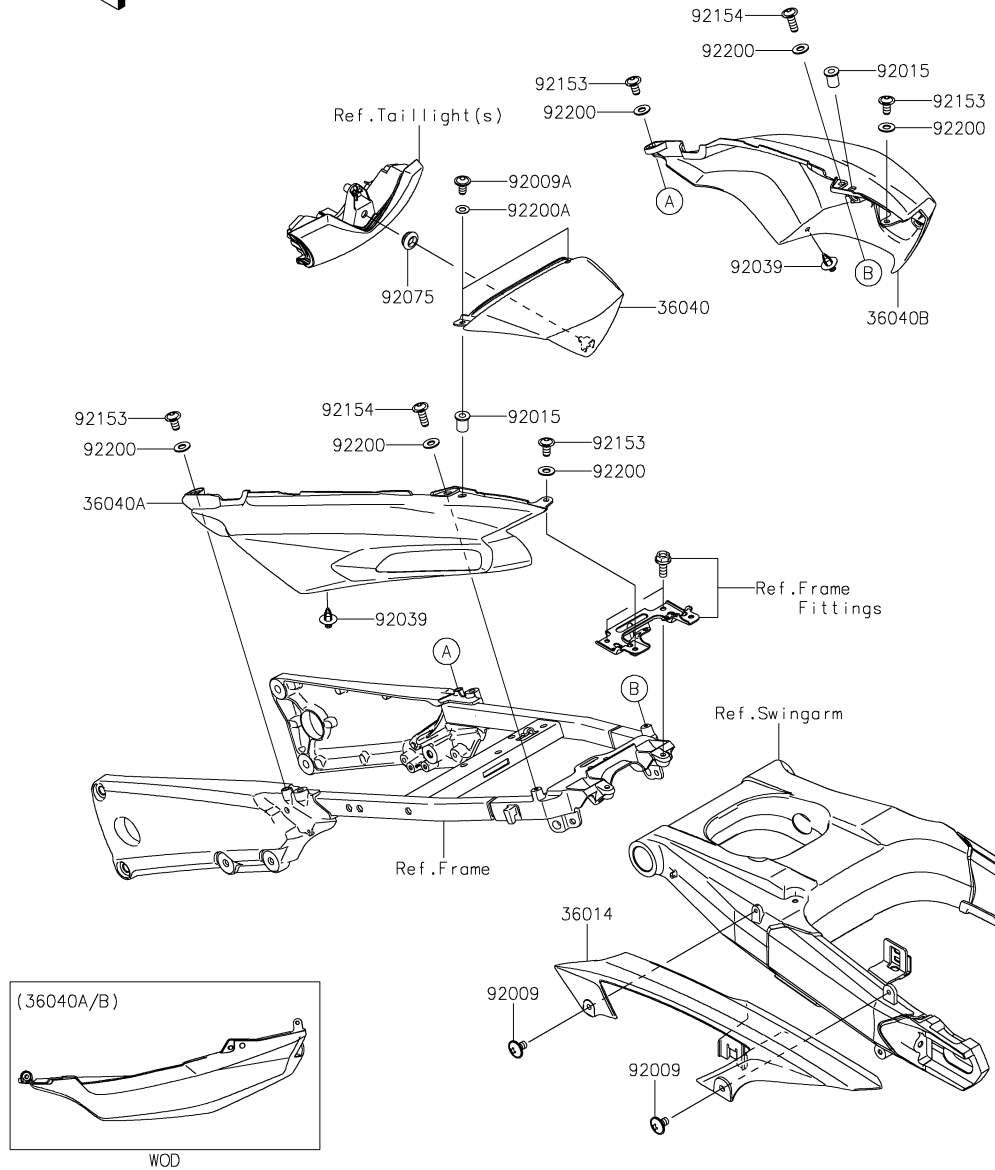

| Ref. No. | Part No.      | Description               | Spec Code | Quantity-ZX1400 |          |   |  |
|----------|---------------|---------------------------|-----------|-----------------|----------|---|--|
|          |               |                           |           | '15 FFFA        | '15 FFFB |   |  |
| 36014    | 36014-0030    | CASE-CHAIN                |           |                 |          | 1 |  |
| 36040    | 36040-0058-H8 | COVER-TAIL,CNT,EBONY      |           |                 |          | 1 |  |
| 36040A   | 36040-0136-H8 | COVER-TAIL,LH,EBONY       |           |                 |          | 1 |  |
| 36040B   | 36040-0137-H8 | COVER-TAIL,RH,EBONY       |           |                 |          | 1 |  |
| 92009    | 92009-1661    | SCREW,6X10                |           |                 |          | 2 |  |
| 92009A   | 92009-1909    | SCREW,5X16                |           |                 |          | 2 |  |
| 92015    | 92015-1757    | NUT,WELL,5MM              |           |                 |          | 2 |  |
| 92039    | 92039-1289    | RIVET                     |           |                 |          | 2 |  |
| 92075    | 92075-1011    | DAMPER                    |           |                 |          | 1 |  |
| 92153    | 92153-1617    | BOLT,SOCKET,6X12          |           |                 |          | 4 |  |
| 92154    | 92154-0139    | BOLT,SOCKET,6X18          |           |                 |          | 2 |  |
| 92200    | 92200-1388    | WASHER,6.5X14X1           |           |                 |          | 6 |  |
| 92200A   | 92200-1480    | WASHER,NYLON,5.3X11.5X0.5 |           |                 |          | 2 |  |



This catalog covers:

# '15 ZX1400 FFFA/FFFB Chassis

GRID NO.

**H-4**

This grid covers:

# Taillight(s)

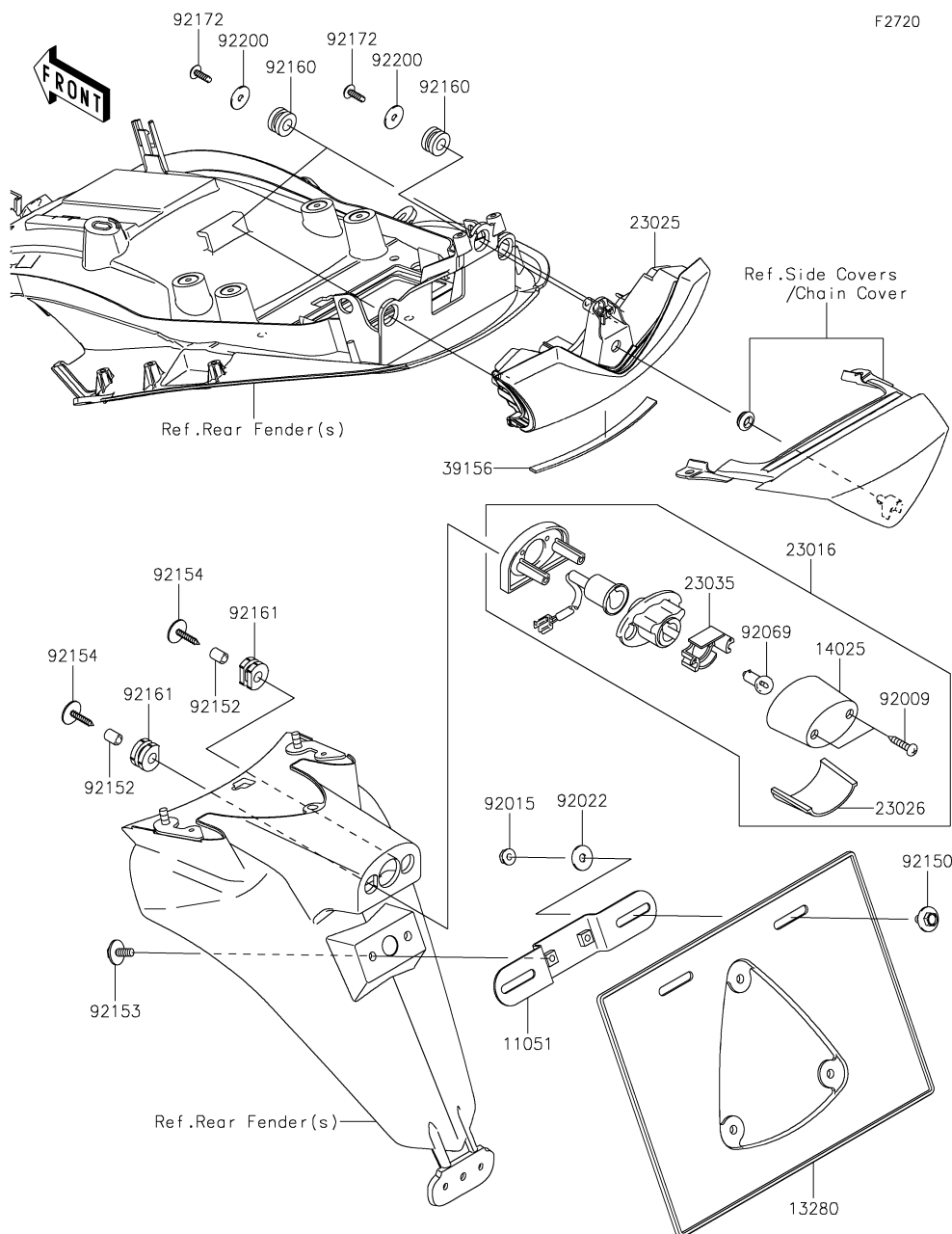

F2720

| Ref. No. | Part No.   | Description              | Spec Code | Quantity-ZX1400 |      |  |  |
|----------|------------|--------------------------|-----------|-----------------|------|--|--|
|          |            |                          |           | '15             | '15  |  |  |
|          |            |                          |           | FFFA            | FFFB |  |  |
| 11051    | 11051-1503 | BRACKET,LICENSE          | 1         | 1               |      |  |  |
| 13280    | 13280-1151 | HOLDER,LICENSE PLATE     | 1         | 1               |      |  |  |
| 14025    | 14025-1725 | COVER,LICENSE LAMP       | 1         | 1               |      |  |  |
| 23016    | 23016-1200 | LAMP-ASSY,LICENSE        | 1         | 1               |      |  |  |
| 23025    | 23025-0022 | LAMP-TAIL                | 1         | 1               |      |  |  |
| 23026    | 23026-1064 | LENS,LICENSE LAMP        | 1         | 1               |      |  |  |
| 23035    | 23035-1066 | REFLECTOR-LAMP,LICENSE   | 1         | 1               |      |  |  |
| 39156    | 39156-0869 | PAD                      | 1         | 1               |      |  |  |
| 92009    | 92009-1378 | SCREW,TAPPING,4X20       | 2         | 2               |      |  |  |
| 92015    | 92015-1233 | NUT,FLANGED,6MM,BLACK    | 2         | 2               |      |  |  |
| 92022    | 92022-1346 | WASHER,6.5X20X1.6,BLACK  | 2         | 2               |      |  |  |
| 92069    | 92069-1055 | BULB,12V 5W              | 1         | 1               |      |  |  |
| 92150    | 92150-1133 | BOLT,6X14                | 2         | 2               |      |  |  |
| 92152    | 92152-0372 | COLLAR,6X9X11.5          | 2         | 2               |      |  |  |
| 92153    | 92153-1423 | BOLT,6X16                | 2         | 2               |      |  |  |
| 92154    | 92154-0261 | BOLT,TAPPING,WASHER,5X25 | 2         | 2               |      |  |  |
| 92160    | 92160-1167 | DAMPER,10X20X12          | 3         | 3               |      |  |  |
| 92161    | 92161-0776 | DAMPER                   | 2         | 2               |      |  |  |
| 92172    | 92172-0238 | SCREW,TAPPING,5X16       | 3         | 3               |      |  |  |
| 92200    | 92200-0284 | WASHER,5.5X20X1.2        | 3         | 3               |      |  |  |

This catalog covers:

# '15 ZX1400 FFFA/FFFB Chassis

GRID NO.

**H-5**

This grid covers:

## Turn Signals

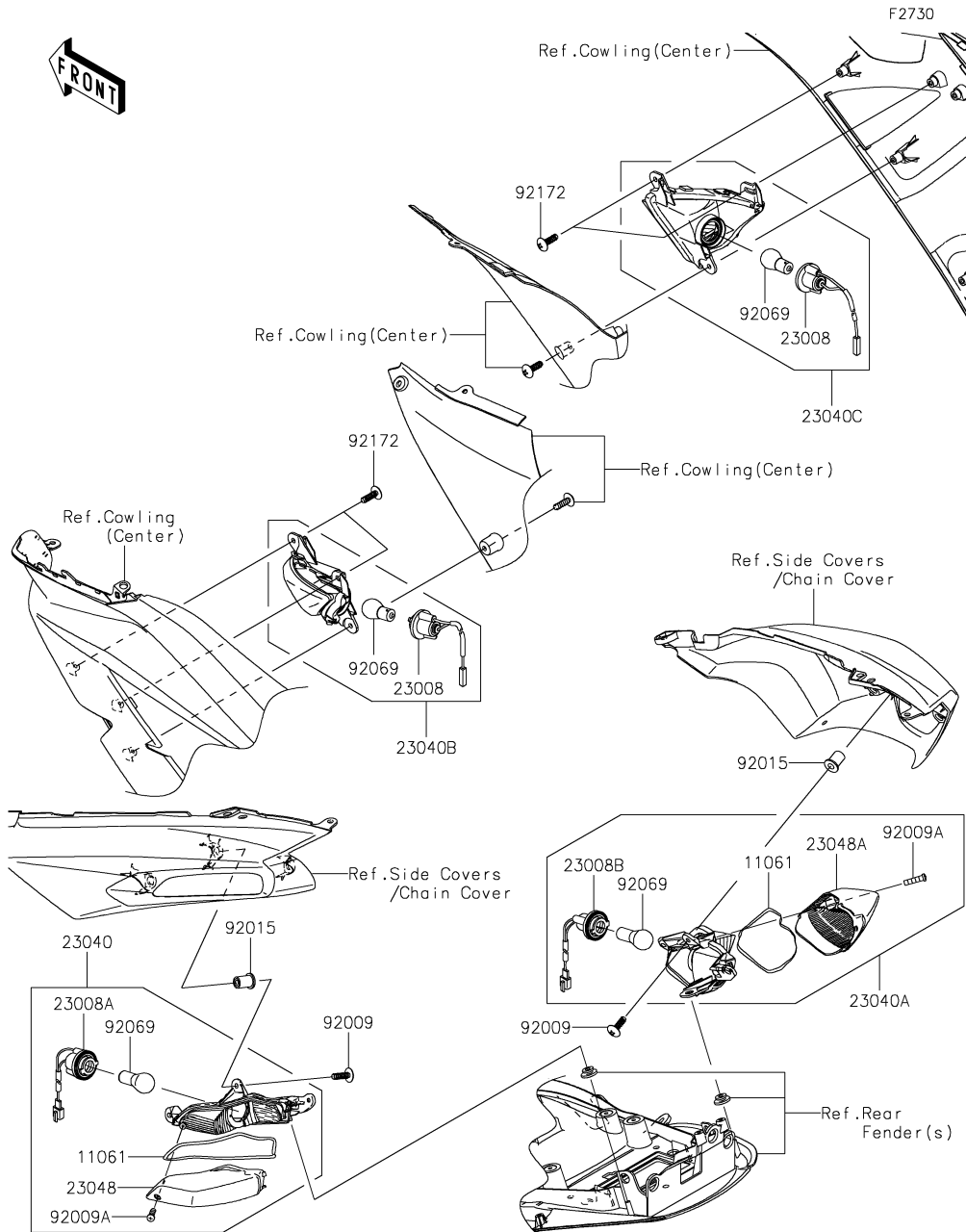

| Ref. No. | Part No.   | Description                   | Spec Code | Quantity-ZX1400 |      |  |  |
|----------|------------|-------------------------------|-----------|-----------------|------|--|--|
|          |            |                               |           | '15             | '15  |  |  |
|          |            |                               |           | FFFA            | FFFB |  |  |
| 11061    | 11061-0217 | GASKET,SIGNAL LAMP            | 2         | 2               |      |  |  |
| 23008    | 23008-0044 | SOCKET-ASSY,SIGNAL LAMP,FR    | 2         | 2               |      |  |  |
| 23008A   | 23008-0048 | SOCKET-ASSY,SIGNAL LAMP,RR,LH | 1         | 1               |      |  |  |
| 23008B   | 23008-0049 | SOCKET-ASSY,SIGNAL LAMP,RR,RH | 1         | 1               |      |  |  |
| 23040    | 23040-0055 | LAMP-SIGNAL,RR,LH             | 1         | 1               |      |  |  |
| 23040A   | 23040-0056 | LAMP-SIGNAL,RR,RH             | 1         | 1               |      |  |  |
| 23040B   | 23040-0059 | LAMP-SIGNAL,FR,LH             | 1         | 1               |      |  |  |
| 23040C   | 23040-0060 | LAMP-SIGNAL,FR,RH             | 1         | 1               |      |  |  |
| 23048    | 23048-0010 | LENS-SIGNAL LAMP,RR,LH        | 1         | 1               |      |  |  |
| 23048A   | 23048-0011 | LENS-SIGNAL LAMP,RR,RH        | 1         | 1               |      |  |  |
| 92009    | 92009-1464 | SCREW,5X16,WHITE              | 6         | 6               |      |  |  |
| 92009A   | 92009-1912 | SCREW,TAPPING,4X16            | 2         | 2               |      |  |  |
| 92015    | 92015-1757 | NUT,WELL,5MM                  | 6         | 6               |      |  |  |
| 92069    | 92069-1125 | BULB,12V 21W                  | 4         | 4               |      |  |  |
| 92172    | 92172-0238 | SCREW,TAPPING,5X16            | 4         | 4               |      |  |  |

This catalog covers:

# '15 ZX1400 FFFA/FFFB Chassis

GRID NO.

**H-6**

This grid covers:

# Chassis Electrical Equipment(1/2)

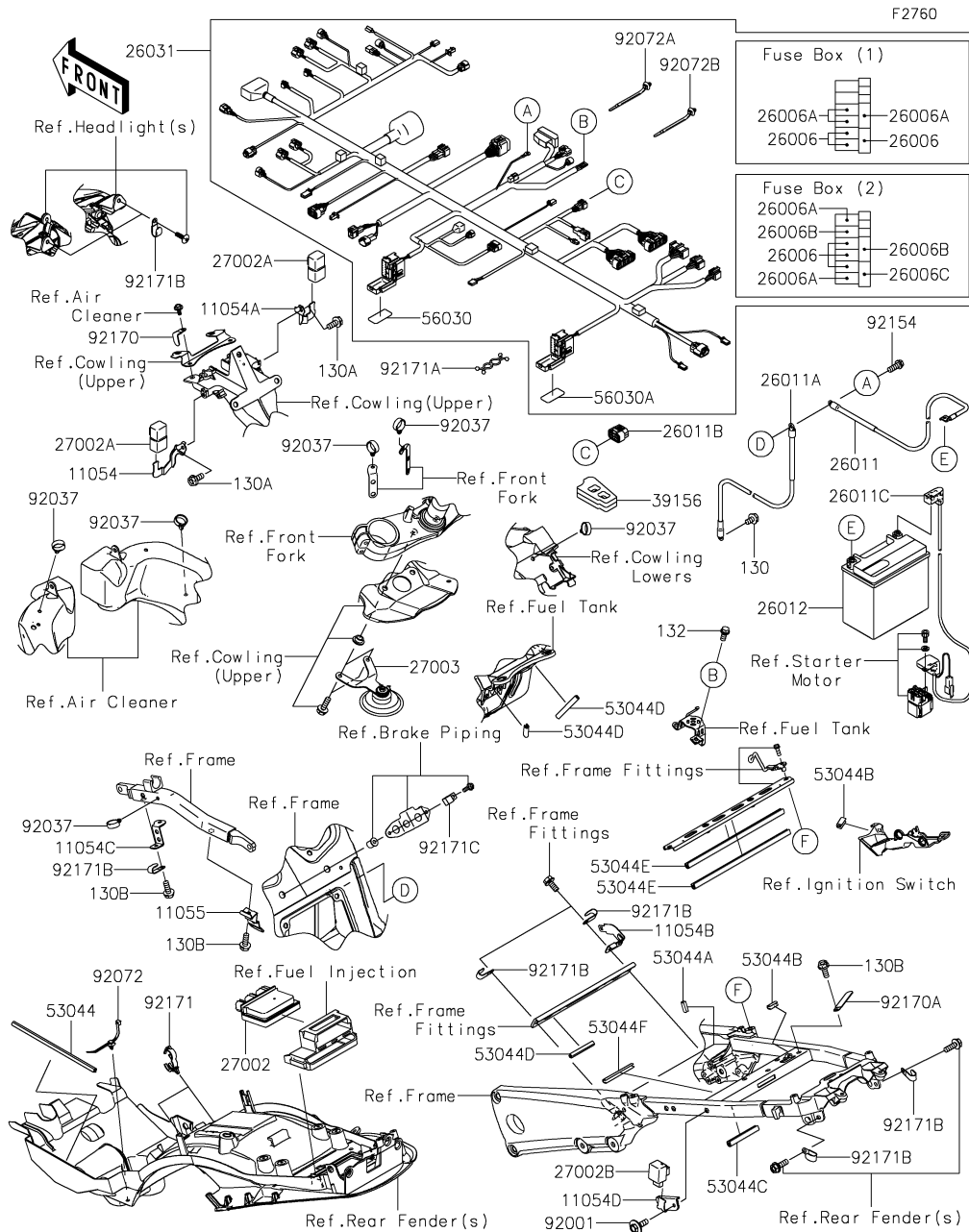

| Ref. No. | Part No.   | Description                  | Spec Code | Quantity-ZX1400 |          |
|----------|------------|------------------------------|-----------|-----------------|----------|
|          |            |                              |           | '15 FFFA        | '15 FFFB |
| 11054    | 11054-0497 | BRACKET,RELAY,LH             | 1         | 1               |          |
| 11054A   | 11054-0498 | BRACKET,RELAY,RH             | 1         | 1               |          |
| 11054B   | 11054-0549 | BRACKET,HARNESS              | 1         | 1               |          |
| 11054C   | 11054-0551 | BRACKET,HARNESS              | 1         | 1               |          |
| 11054D   | 11054-0811 | BRACKET,SIGNAL LAMP RELAY    | 1         | 1               |          |
| 11055    | 11055-0411 | BRACKET,HARNESS              | 1         | 1               |          |
| 26006    | 26006-0001 | FUSE,MINI BLADE,15A,BLUE     | 6         | 6               |          |
| 26006A   | 26006-1078 | FUSE,MINI BLADE,10A,RED      | 5         | 5               |          |
| 26006B   | 26006-1079 | FUSE,MINI BLADE,20A,YELLOW   | 2         | 2               |          |
| 26006C   | 26006-1080 | FUSE,MINI BLADE,30A,GREEN    | 1         | 1               |          |
| 26011    | 26011-0087 | WIRE-LEAD,BATTERY(-)         | 1         | 1               |          |
| 26011A   | 26011-0255 | WIRE-LEAD,BATTERY(-)         | 1         | 1               |          |
| 26011B   | 26011-0275 | WIRE-LEAD                    | 1         | 1               |          |
| 26011C   | 26011-0750 | WIRE-LEAD,BATTERY(+)-STARTER | 1         | 1               |          |
| 26012    | 26012-0582 | BATTERY,FTX14-BS,12V 12AH    | 1         | 1               |          |
| 26031    | 26031-1494 | HARNESS,MAIN                 | 1         | 1               |          |
| 27002    | 27002-0007 | RELAY-ASSY                   | 1         | 1               |          |
| 27002A   | 27002-1086 | RELAY-ASSY                   | 2         | 2               |          |
| 27002B   | 27002-1101 | RELAY-ASSY,TURN SIGNAL       | 1         | 1               |          |
| 27003    | 27003-0069 | HORN                         | 1         | 1               |          |
| 39156    | 39156-0846 | PAD                          | 1         | 1               |          |
| 53044    | 53044-0022 | TRIM,L=220                   | 1         | 1               |          |
| 53044A   | 53044-0025 | TRIM,L=15                    | 2         | 2               |          |
| 53044B   | 53044-0031 | TRIM,L=22                    | 2         | 2               |          |
| 53044C   | 53044-0561 | TRIM,L=85                    | 1         | 1               |          |
| 53044D   | 53044-1249 | TRIM,L=60                    | 3         | 3               |          |
| 53044E   | 53044-1265 | TRIM,AIR DUCT COVER          | 2         | 2               |          |
| 53044F   | 53044-1279 | TRIM,L=75                    | 1         | 1               |          |
| 56030    | 56030-0767 | LABEL,FUSE BOX1              | 1         | 1               |          |
| 56030A   | 56030-0769 | LABEL,FUSE BOX2              | 1         | 1               |          |
| 92001    | 92001-1773 | BOLT,6X20                    | 1         | 1               |          |
| 92037    | 92037-1827 | CLAMP,HOSE                   | 6         | 6               |          |
| 92072    | 92072-0066 | BAND                         | 1         | 1               |          |
| 92072A   | 92072-1392 | BAND                         | 7         | 7               |          |
| 92072B   | 92072-1414 | BAND                         | 3         | 3               |          |
| 92154    | 92154-0551 | BOLT,FLANGED,6X16            | 1         | 1               |          |
| 92170    | 92170-1680 | CLAMP                        | 1         | 1               |          |
| 92170A   | 92170-1925 | CLAMP                        | 1         | 1               |          |
| 92171    | 92171-0068 | CLAMP,CLIP,DIA=20            | 2         | 2               |          |
| 92171A   | 92171-0476 | CLAMP                        | 1         | 1               |          |

This catalog covers:

# '15 ZX1400 FFFA/FFFB Chassis

GRID NO.

**H-7**

This grid covers:

# Chassis Electrical Equipment(2/2)

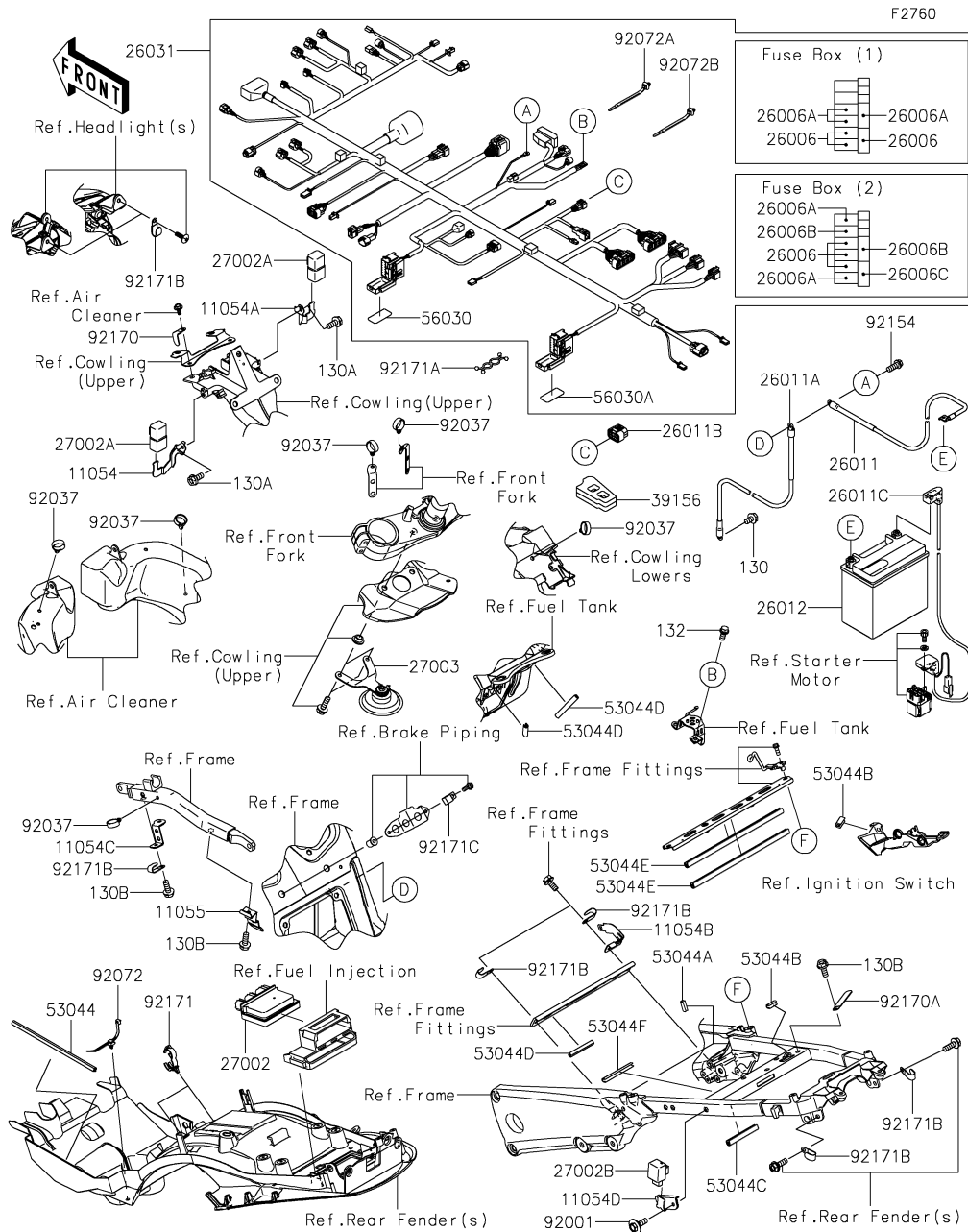

| Ref. No. | Part No.   | Description             | Spec Code | Quantity-ZX1400 |      |
|----------|------------|-------------------------|-----------|-----------------|------|
|          |            |                         |           | '15             | '15  |
|          |            |                         |           | FFFA            | FFFB |
| 92171B   | 92171-0739 | CLAMP                   | 7         | 7               |      |
| 92171C   | 92171-0813 | CLAMP                   | 1         | 1               |      |
| 130      | 130BA0610  | BOLT-FLANGED,6X10       | 1         | 1               |      |
| 130A     | 130BA0614  | BOLT-FLANGED,6X14       | 2         | 2               |      |
| 130B     | 130BA0616  | BOLT-FLANGED,6X16       | 3         | 3               |      |
| 132      | 132BA0612  | BOLT-FLANGED-SMALL,6X12 | 1         | 1               |      |

This catalog covers:

'15 ZX1400 FFFA/FFFB Chassis

GRID NO.

**H-8**

This grid covers:

**Ignition Switch**

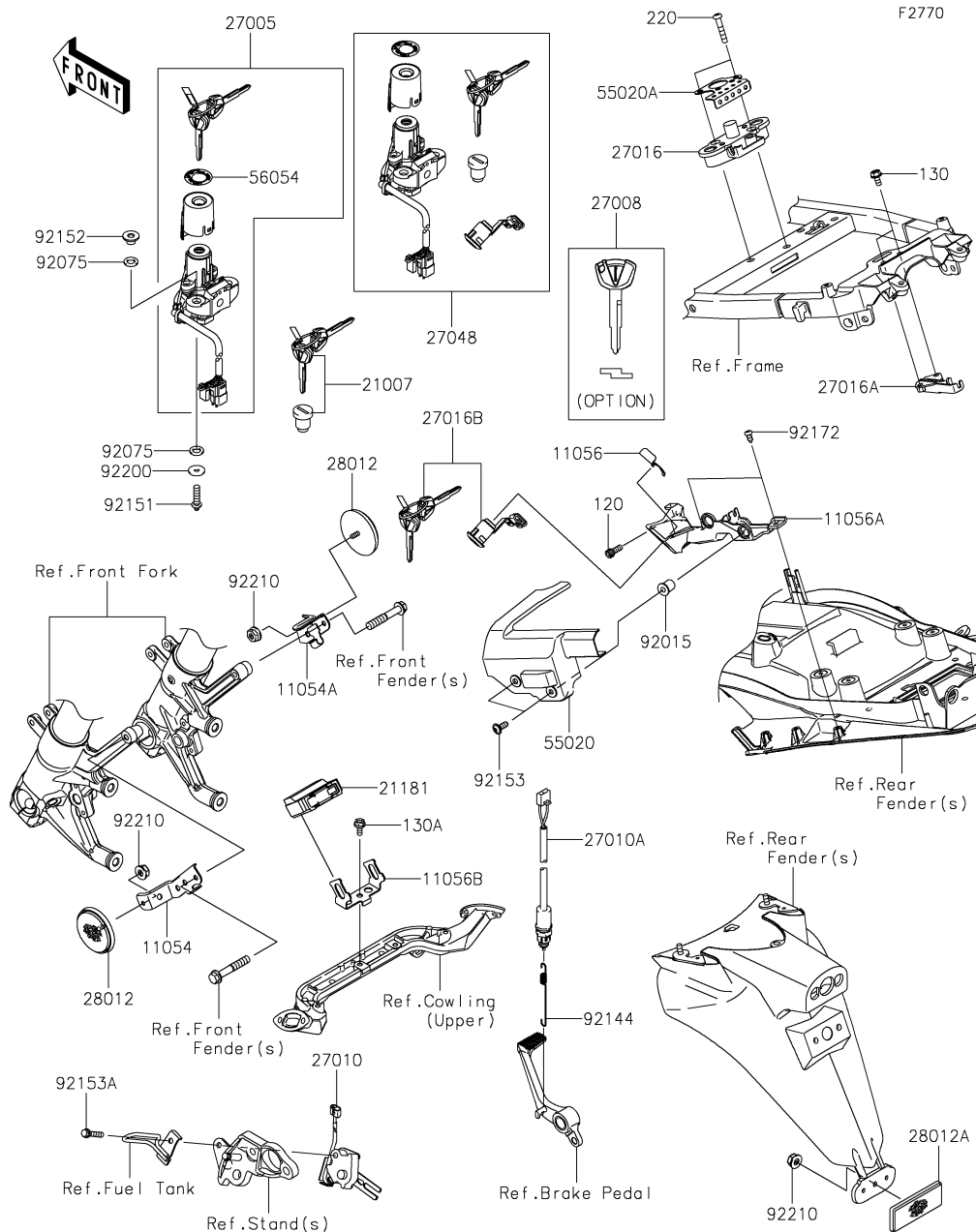

| Ref. No. | Part No.   | Description               | Quantity-ZX1400 |      |           |  |
|----------|------------|---------------------------|-----------------|------|-----------|--|
|          |            |                           | '15             |      | FFFA/FFFB |  |
|          |            |                           | FFFA            | FFFB |           |  |
| 11054    | 11054-0692 | BRACKET,REFLECTOR,FR,LH   | 1               | 1    |           |  |
| 11054A   | 11054-1227 | BRACKET,REFLECTOR,FR,RH   | 1               | 1    |           |  |
| 11056    | 11056-0238 | BRACKET,CLASP             | 1               | 1    |           |  |
| 11056A   | 11056-1512 | BRACKET                   | 1               | 1    |           |  |
| 11056B   | 11056-1703 | BRACKET,IMMOBI AMP        | 1               | 1    |           |  |
| 21007    | 21007-5069 | ROTOR,LOCK,TANK CAP       | 1               | 1    |           |  |
| 21181    | 21181-0010 | AMPLIFIER,IMMOBI          | 1               | 1    |           |  |
| 27005    | 27005-0570 | SWITCH-ASSY-IGNITION      | 1               | 1    |           |  |
| 27008    | 27008-0065 | KEY-LOCK,BLANK,IMMOBI,SUB | 1               | 1    |           |  |
|          |            | (OPTION)                  |                 |      |           |  |
| 27010    | 27010-0064 | SWITCH,SIDE STAND         | 1               | 1    |           |  |
| 27010A   | 27010-1479 | SWITCH,REAR BRAKE         | 1               | 1    |           |  |
| 27016    | 27016-0035 | LOCK-ASSY,SEAT STRIKER    | 1               | 1    |           |  |
| 27016A   | 27016-1115 | LOCK-ASSY,SEAT STRIKER    | 1               | 1    |           |  |
| 27016B   | 27016-5375 | LOCK-ASSY,SEAT            | 1               | 1    |           |  |
| 27048    | 27048-5014 | SWITCH-ASSY               | 1               | 1    |           |  |
| 28012    | 28012-0008 | REFLECTOR-REFLEX          | 2               | 2    |           |  |
| 28012A   | 28012-1077 | REFLECTOR-REFLEX          | 1               | 1    |           |  |
| 55020    | 55020-0816 | GUARD,CABLE               | 1               | 1    |           |  |
| 55020A   | 55020-0855 | GUARD,SEAT STRIKER        | 1               | 1    |           |  |
| 56054    | 56054-1102 | MARK,IGNITION SWITCH      | 1               | 1    |           |  |
| 92015    | 92015-1700 | NUT                       | 2               | 2    |           |  |
| 92075    | 92075-1564 | DAMPER                    | 4               | 4    |           |  |
| 92144    | 92144-1753 | SPRING,REAR BRAKE SWITCH  | 1               | 1    |           |  |
| 92151    | 92151-1946 | BOLT,TORX,6X22            | 2               | 2    |           |  |
| 92152    | 92152-1611 | COLLAR,6.2X10.3X10        | 2               | 2    |           |  |
| 92153    | 92153-0478 | BOLT,6X18                 | 2               | 2    |           |  |
| 92153A   | 92153-1425 | BOLT,FLANGED,6X30         | 1               | 1    |           |  |
| 92172    | 92172-0239 | SCREW,TAPPING,5X12        | 2               | 2    |           |  |
| 92200    | 92200-0212 | WASHER,6X20X1.6           | 2               | 2    |           |  |
| 92210    | 92210-0007 | NUT,FLANGED,5MM           | 3               | 3    |           |  |
| 120      | 120CA0616  | BOLT-SOCKET,6X16          | 1               | 1    |           |  |
| 130      | 130BA0612  | BOLT-FLANGED,6X12         | 2               | 2    |           |  |
| 130A     | 130BA0614  | BOLT-FLANGED,6X14         | 1               | 1    |           |  |
| 220      | 220AA0635  | SCREW-PAN-CROS,6X35       | 2               | 2    |           |  |

This catalog covers:

**'15 ZX1400 FFFA/FFFB Chassis**

GRID NO.

**H-9**

This grid covers:

**Owner's Tools**

F2810

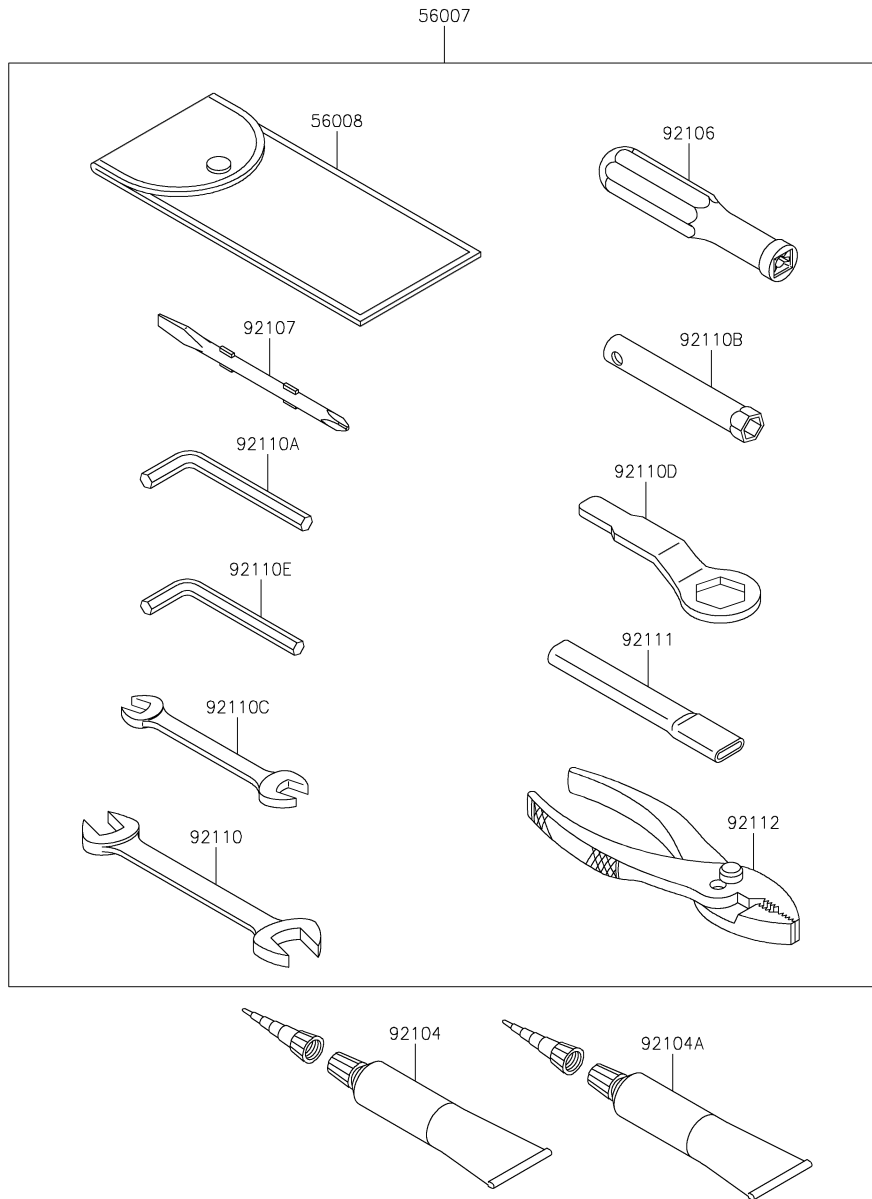

| Ref. No. | Part No.   | Description                 | Spec Code | Quantity-ZX1400 |          |  |  |
|----------|------------|-----------------------------|-----------|-----------------|----------|--|--|
|          |            |                             |           | '15 FFFA        | '15 FFFB |  |  |
| 56007    | 56007-0117 | TOOL-KIT                    |           | 1               | 1        |  |  |
| 56008    | 56008-006  | BAG,TOOL                    |           | 1               | 1        |  |  |
| 92104    | 92104-0004 | GASKET-LIQUID,TB1211F,CLEAR |           | 1               | 1        |  |  |
| 92104A   | 92104-1064 | GASKET-LIQUID,TB1216B,BLACK |           | 1               | 1        |  |  |
| 92106    | 92106-1001 | GRIP-SCREW DRIVER           |           | 1               | 1        |  |  |
| 92107    | 92107-1051 | TOOL-DRIVER,#2PHILLIPS&SLOT |           | 1               | 1        |  |  |
| 92110    | 92110-0019 | TOOL-WRENCH,OPEN END,12X14  |           | 1               | 1        |  |  |
| 92110A   | 92110-1015 | TOOL-WRENCH,ALLEN,5MM       |           | 1               | 1        |  |  |
| 92110B   | 92110-1139 | TOOL-WRENCH,BOX,8MM         |           | 1               | 1        |  |  |
| 92110C   | 92110-1152 | TOOL-WRENCH,OPEN END,10X12  |           | 1               | 1        |  |  |
| 92110D   | 92110-1161 | TOOL-WRENCH,BOX END,32MM    |           | 1               | 1        |  |  |
| 92110E   | 92110-3703 | TOOL-WRENCH,ALLEN,4MM       |           | 1               | 1        |  |  |
| 92111    | 92111-1051 | TOOL-BAR,BOX END WRENCH     |           | 1               | 1        |  |  |
| 92112    | 92112-003  | TOOL-PLIERS                 |           | 1               | 1        |  |  |



This catalog covers:

**'15 ZX1400 FFFA/FFFB Chassis**

GRID NO.

**H-10**

This grid covers:

**Labels**

F2860



| Ref. No. | Part No.   | Description                   | Spec Code | Quantity-ZX1400 |      |  |  |
|----------|------------|-------------------------------|-----------|-----------------|------|--|--|
|          |            |                               |           | '15             | '15  |  |  |
|          |            |                               |           | FFFA            | FFFB |  |  |
| 56030    | 56030-0359 | LABEL,GASOLINE                | 1         | 1               |      |  |  |
| 56033    | 56033-0735 | LABEL-MANUAL,CHAIN            | 1         | 1               |      |  |  |
| 56053    | 56053-0660 | LABEL-SPECIFICATION,TIRE&LOAD | 1         | 1               |      |  |  |

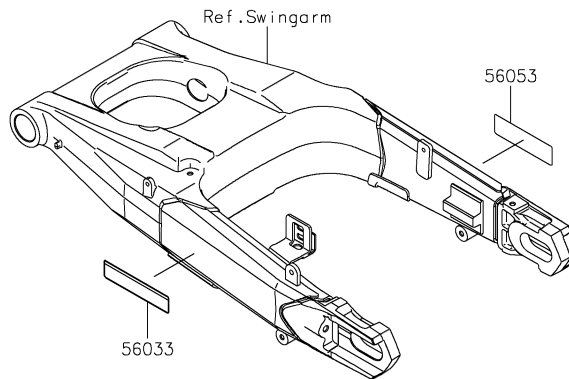
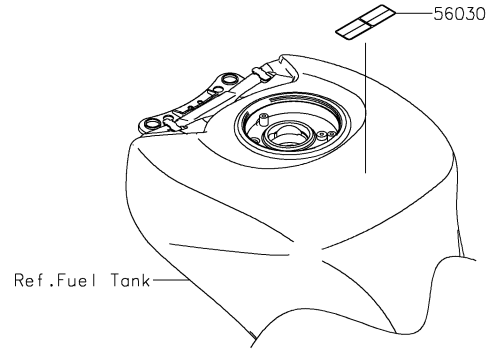

This catalog covers:

# '15 ZX1400 FFFA/FFFB Chassis

GRID NO.

**H-11**

This grid covers:

# Decals(Green)(FFFA)

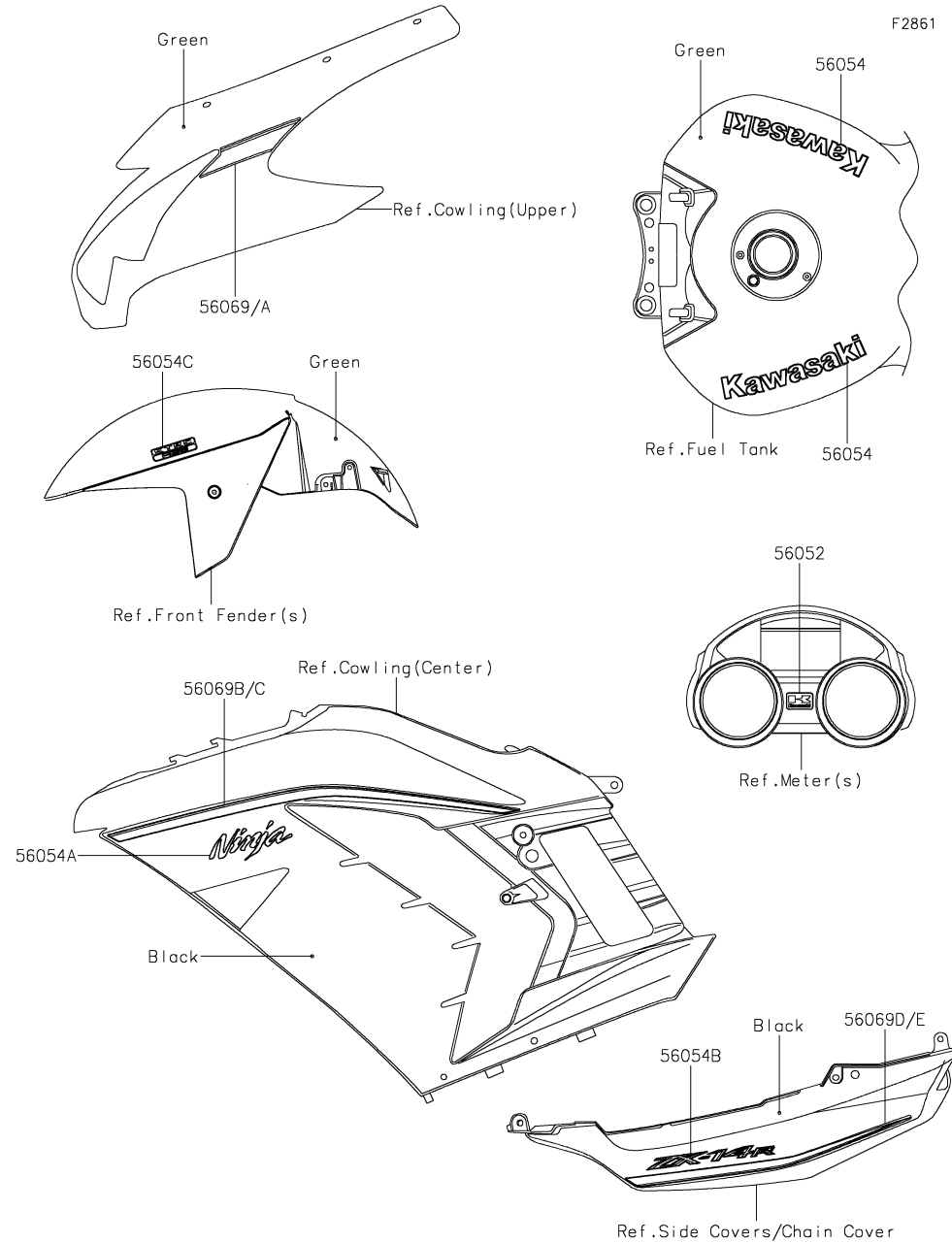

| Ref. No. | Part No.   | Description               | Spec Code | Quantity-ZX1400 |          |  |   |
|----------|------------|---------------------------|-----------|-----------------|----------|--|---|
|          |            |                           |           | '15 FFFA        | '15 FFFB |  |   |
| 56052    | 56052-1202 | MARK,K.KAWASAKI           |           |                 |          |  | 1 |
| 56054    | 56054-0948 | MARK,FUEL TANK,KAWASAKI   |           |                 |          |  | 2 |
| 56054A   | 56054-0949 | MARK,SIDE COWLING,NINJA   |           |                 |          |  | 2 |
| 56054B   | 56054-0950 | MARK,TAIL COVER,ZX-14R    |           |                 |          |  | 2 |
| 56054C   | 56054-0953 | MARK,FR FENDER,KTRC ABS   |           |                 |          |  | 2 |
| 56069    | 56069-7966 | PATTERN,UPP COWL.,LH      |           |                 |          |  | 1 |
| 56069A   | 56069-7967 | PATTERN,UPP COWL.,RH      |           |                 |          |  | 1 |
| 56069B   | 56069-7968 | PATTERN,SIDE COWL.,LH,UPP |           |                 |          |  | 1 |
| 56069C   | 56069-7969 | PATTERN,SIDE COWL.,RH,UPP |           |                 |          |  | 1 |
| 56069D   | 56069-7970 | PATTERN,TAIL COVER,LH     |           |                 |          |  | 1 |
| 56069E   | 56069-7971 | PATTERN,TAIL COVER,RH     |           |                 |          |  | 1 |

This catalog covers:

# '15 ZX1400 FFFA/FFFB Chassis

GRID NO.

**H-12**

This grid covers:

# Decals(Ebony)(FFFB)

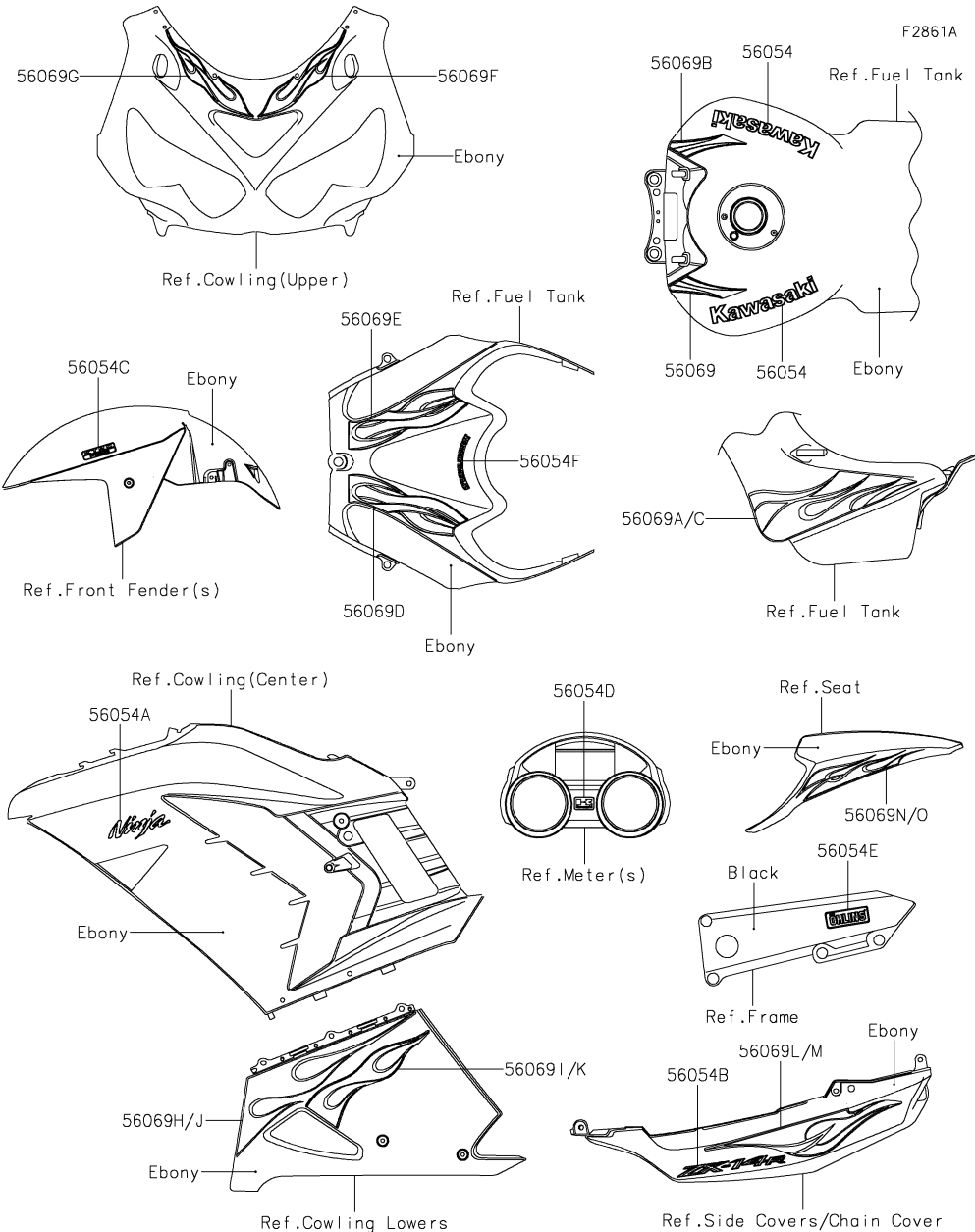

| Ref. No. | Part No.   | Description              | Spec Code | Quantity-ZX1400 |          |  |   |
|----------|------------|--------------------------|-----------|-----------------|----------|--|---|
|          |            |                          |           | '15 FFFA        | '15 FFFB |  |   |
| 56054    | 56054-0948 | MARK,FUEL TANK,KAWASAKI  |           |                 |          |  | 2 |
| 56054A   | 56054-0949 | MARK,SIDE COWLING,NINJA  |           |                 |          |  | 2 |
| 56054B   | 56054-0950 | MARK,TAIL COVER,ZX-14R   |           |                 |          |  | 2 |
| 56054C   | 56054-0953 | MARK,FR FENDER,KTRC ABS  |           |                 |          |  | 2 |
| 56054D   | 56054-1384 | MARK,K.KAWASAKI          |           |                 |          |  | 1 |
| 56054E   | 56054-1385 | MARK,OHLINS              |           |                 |          |  | 2 |
| 56054F   | 56054-1395 | MARK,TANK COVER,S.E.     |           |                 |          |  | 1 |
| 56069    | 56069-7972 | PATTERN,FUEL TANK,UPP,LH |           |                 |          |  | 1 |
| 56069A   | 56069-7973 | PATTERN,FUEL TANK,LWR,LH |           |                 |          |  | 1 |
| 56069B   | 56069-7974 | PATTERN,FUEL TANK,UPP,RH |           |                 |          |  | 1 |
| 56069C   | 56069-7975 | PATTERN,FUEL TANK,LWR,RH |           |                 |          |  | 1 |
| 56069D   | 56069-7976 | PATTERN,TANK COVER,LH    |           |                 |          |  | 1 |
| 56069E   | 56069-7977 | PATTERN,TANK COVER,RH    |           |                 |          |  | 1 |
| 56069F   | 56069-7978 | PATTERN,UPP COWL.,LH     |           |                 |          |  | 1 |
| 56069G   | 56069-7979 | PATTERN,UPP COWL.,RH     |           |                 |          |  | 1 |
| 56069H   | 56069-7980 | PATTERN,LWR COWL.,FR,LH  |           |                 |          |  | 1 |
| 56069I   | 56069-7981 | PATTERN,LWR COWL.,RR,LH  |           |                 |          |  | 1 |
| 56069J   | 56069-7982 | PATTERN,LWR COWL.,FR,RH  |           |                 |          |  | 1 |
| 56069K   | 56069-7983 | PATTERN,LWR COWL.,RR,RH  |           |                 |          |  | 1 |
| 56069L   | 56069-7984 | PATTERN,TAIL COVER,LH    |           |                 |          |  | 1 |
| 56069M   | 56069-7985 | PATTERN,TAIL COVER,RH    |           |                 |          |  | 1 |
| 56069N   | 56069-7986 | PATTERN,SEAT COVER,LH    |           |                 |          |  | 1 |
| 56069O   | 56069-7987 | PATTERN,SEAT COVER,RH    |           |                 |          |  | 1 |

This catalog covers:

'15 ZX1400 FFFA/FFFB Chassis

GRID NO.

H-13

This grid covers:

Cowling(1/2)(Upper)

F2870

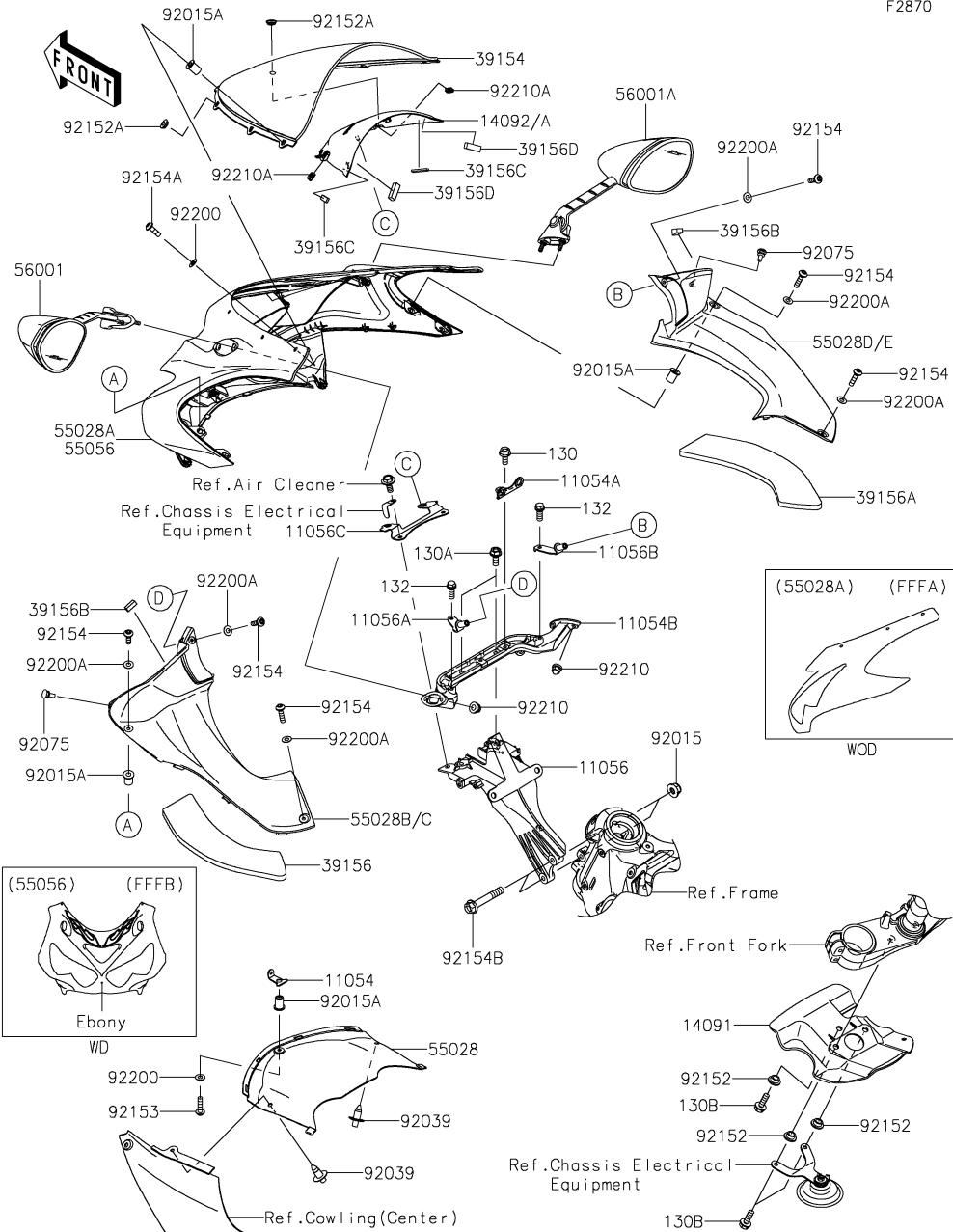

| Ref. No. | Part No.       | Description                | Spec Code | Quantity-ZX1400 |      |  |  |
|----------|----------------|----------------------------|-----------|-----------------|------|--|--|
|          |                |                            |           | '15             | '15  |  |  |
|          |                |                            |           | FFFA            | FFFB |  |  |
| 11054    | 11054-0180     | BRACKET,UPP COWLING        | 1         | 1               |      |  |  |
| 11054A   | 11054-0239     | BRACKET,DOWN SENSOR        | 1         | 1               |      |  |  |
| 11054B   | 11054-1307     | BRACKET,MIRROR             | 1         | 1               |      |  |  |
| 11056    | 11056-1544     | BRACKET,METER              | 1         | 1               |      |  |  |
| 11056A   | 11056-2211     | BRACKET,INNER COWLING,LH   | 1         | 1               |      |  |  |
| 11056B   | 11056-2212     | BRACKET,INNER COWLING,RH   | 1         | 1               |      |  |  |
| 11056C   | 11056-2273     | BRACKET                    | 1         | 1               |      |  |  |
| 14091    | 14091-0624     | COVER,RADIATOR             | 1         | 1               |      |  |  |
| 14092    | 14092-0985-H8  | COVER,METER,EBONY          |           |                 | 1    |  |  |
| 14092A   | 14092-0985-40R | COVER,METER,G.B.GREEN      | 1         |                 |      |  |  |
| 39154    | 39154-0014     | WINDSHIELD                 | 1         | 1               |      |  |  |
| 39156    | 39156-0777     | PAD,INNER COWLING,LH       | 1         | 1               |      |  |  |
| 39156A   | 39156-0778     | PAD,INNER COWLING,RH       | 1         | 1               |      |  |  |
| 39156B   | 39156-0876     | PAD                        | 2         | 2               |      |  |  |
| 39156C   | 39156-0930     | PAD,8X30X3                 | 2         | 2               |      |  |  |
| 39156D   | 39156-0931     | PAD,8X30X10                | 2         | 2               |      |  |  |
| 55028    | 55028-0095     | COWLING,FR,CNT             | 1         | 1               |      |  |  |
| 55028A   | 55028-0438-40R | COWLING,UPP,G.B.GREEN      | 1         |                 |      |  |  |
| 55028B   | 55028-0466-H8  | COWLING,INNER,LH,EBONY     |           |                 | 1    |  |  |
| 55028C   | 55028-0466-6Z  | COWLING,INNER,LH,F.BLACK   | 1         |                 |      |  |  |
| 55028D   | 55028-0467-H8  | COWLING,INNER,RH,EBONY     |           |                 | 1    |  |  |
| 55028E   | 55028-0467-6Z  | COWLING,INNER,RH,F.BLACK   | 1         |                 |      |  |  |
| 55056    | 55056-5111-H8  | COWLING,UPP,EBONY          |           |                 | 1    |  |  |
| 56001    | 56001-0233     | MIRROR-ASSY,LH             | 1         | 1               |      |  |  |
| 56001A   | 56001-0234     | MIRROR-ASSY,RH             | 1         | 1               |      |  |  |
| 92015    | 92015-1432     | NUT,8MM                    | 2         | 2               |      |  |  |
| 92015A   | 92015-1757     | NUT,WELL,5MM               | 7         | 7               |      |  |  |
| 92039    | 92039-0023     | RIVET                      | 2         | 2               |      |  |  |
| 92075    | 92075-1808     | DAMPER                     | 2         | 2               |      |  |  |
| 92152    | 92152-0445     | COLLAR                     | 3         | 3               |      |  |  |
| 92152A   | 92152-1690     | COLLAR,5.2X9.9X3.7         | 2         | 2               |      |  |  |
| 92153    | 92153-1244     | BOLT,SOCKET,5X16           | 1         | 1               |      |  |  |
| 92154    | 92154-0026     | BOLT,SOCKET,5X16           | 6         | 6               |      |  |  |
| 92154A   | 92154-0209     | BOLT,SOCKET,5X16           | 6         | 6               |      |  |  |
| 92154B   | 92154-1296     | BOLT,FLANGED,8X48          | 2         | 2               |      |  |  |
| 92200    | 92200-0006     | WASHER,NYLONE,5.3X11.5X0.5 | 7         | 7               |      |  |  |
| 92200A   | 92200-1480     | WASHER,NYLON,5.3X11.5X0.5  | 6         | 6               |      |  |  |

This catalog covers:

# '15 ZX1400 FFFA/FFFB Chassis

GRID NO.

**H-14**

This grid covers:

# Cowling(2/2)(Upper)

F2870

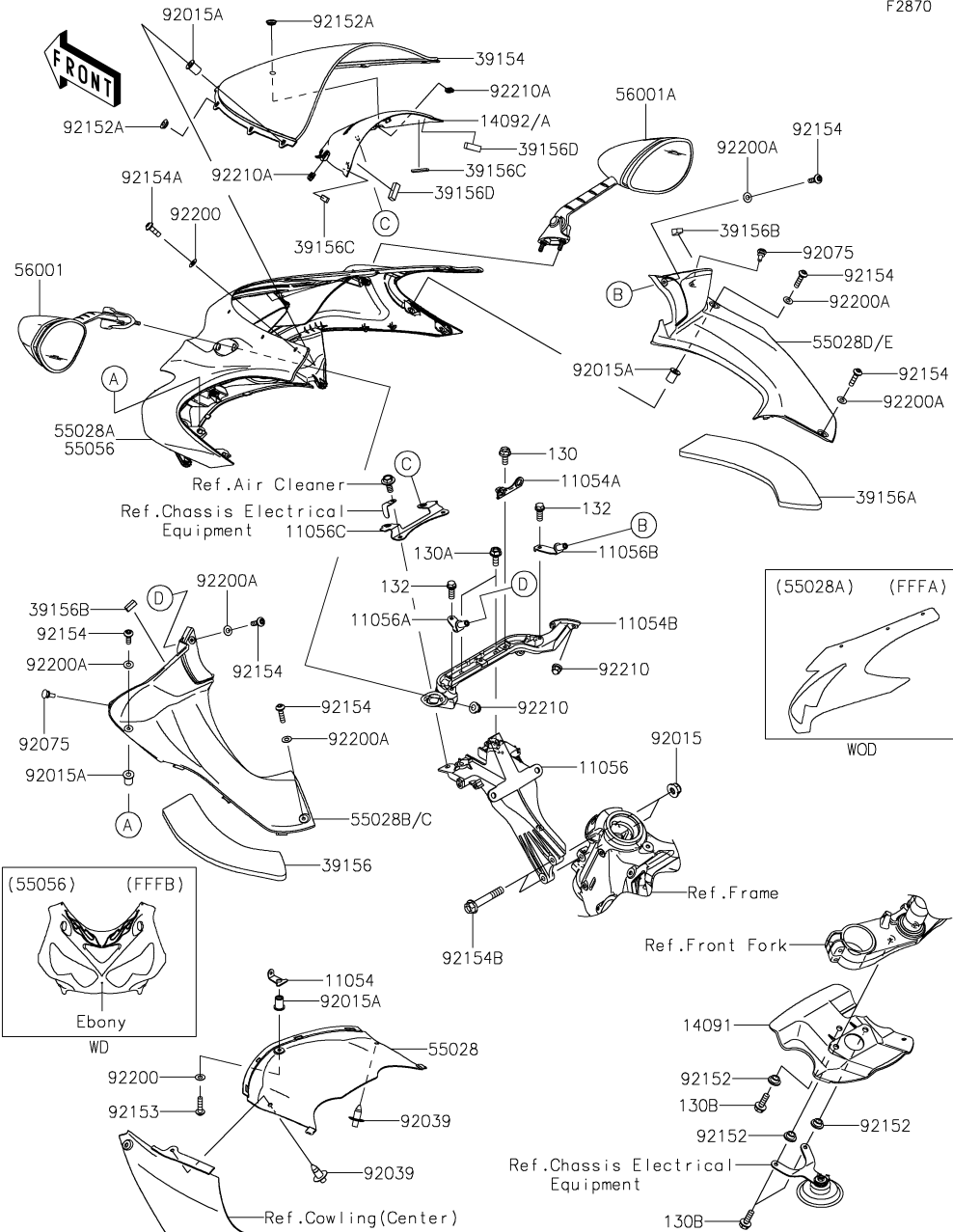

| Ref. No. | Part No.   | Description             | Spec Code | Quantity-ZX1400 |      |  |  |
|----------|------------|-------------------------|-----------|-----------------|------|--|--|
|          |            |                         |           | '15             | '15  |  |  |
|          |            |                         |           | FFFA            | FFFB |  |  |
| 92210    | 92210-0322 | NUT,CAP,6MM             | 4         | 4               |      |  |  |
| 92210A   | 92210-0571 | NUT                     | 2         | 2               |      |  |  |
| 130      | 130BA0614  | BOLT-FLANGED,6X14       | 1         | 1               |      |  |  |
| 130A     | 130BA0616  | BOLT-FLANGED,6X16       | 2         | 2               |      |  |  |
| 130B     | 130BA0618  | BOLT-FLANGED,6X18       | 3         | 3               |      |  |  |
| 132      | 132BA0616  | BOLT-FLANGED-SMALL,6X16 | 2         | 2               |      |  |  |

This catalog covers:

# '15 ZX1400 FFFA/FFFB Chassis

GRID NO.

**I-3**

This grid covers:

# Cowling(1/2)(Center)

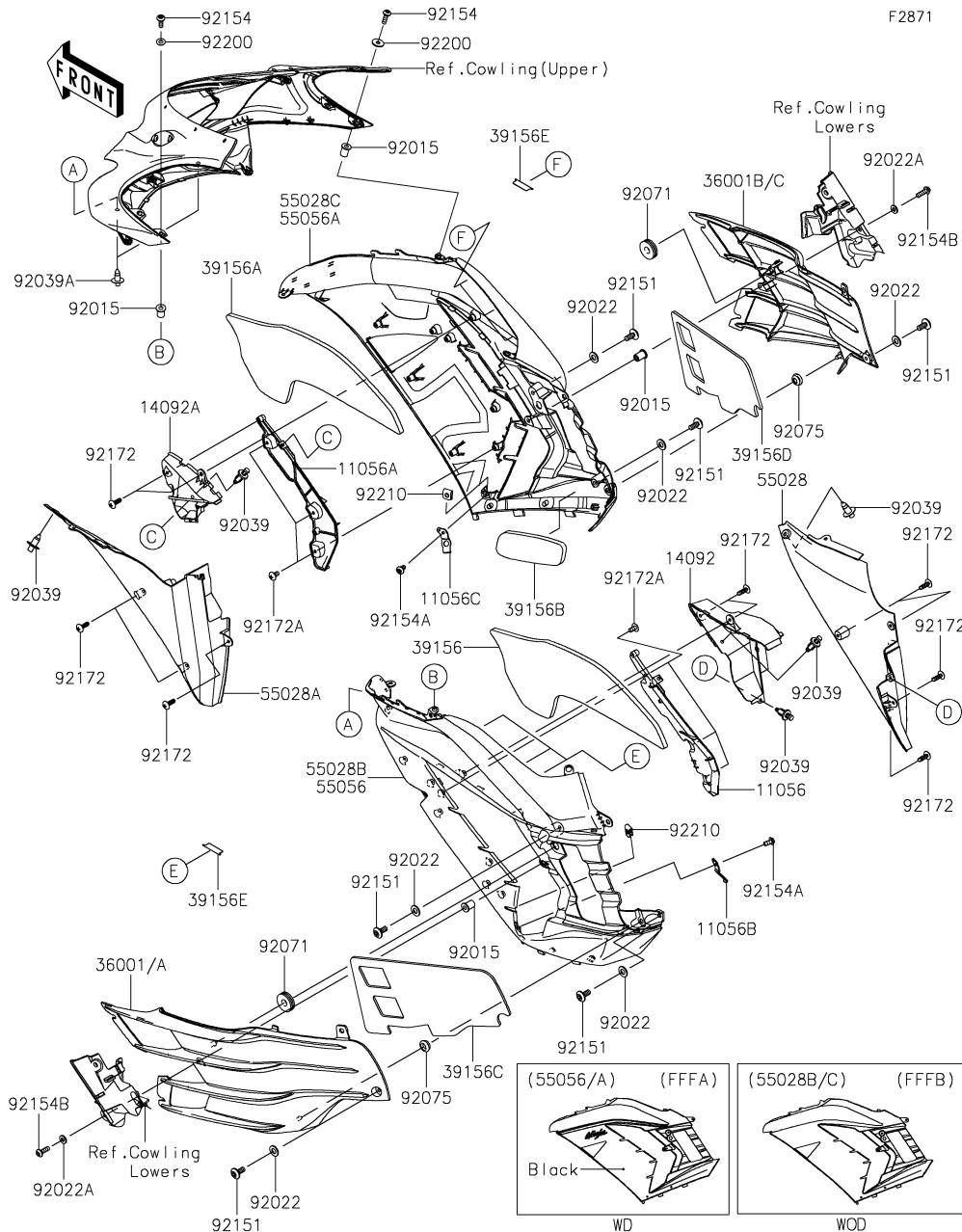

| Ref. No. | Part No.       | Description               | Spec Code | Quantity-ZX1400 |          |
|----------|----------------|---------------------------|-----------|-----------------|----------|
|          |                |                           |           | '15 FFFA        | '15 FFFB |
| 11056    | 11056-1343     | BRACKET,SIDE COWLING,LH   | 1         | 1               |          |
| 11056A   | 11056-1344     | BRACKET,SIDE COWLING,RH   | 1         | 1               |          |
| 11056B   | 11056-1366     | BRACKET,LWR COWLING,LH    | 1         | 1               |          |
| 11056C   | 11056-1367     | BRACKET,LWR COWLING,RH    | 1         | 1               |          |
| 14092    | 14092-0861     | COVER,SIDE COWLING,LH     | 1         | 1               |          |
| 14092A   | 14092-0986     | COVER,SIDE COWLING,RH     | 1         | 1               |          |
| 36001    | 36001-0568-H8  | COVER-SIDE,LH,EBONY       |           | 1               |          |
| 36001A   | 36001-0568-45S | COVER-SIDE,LH,GREEN/BLACK | 1         |                 |          |
| 36001B   | 36001-0569-H8  | COVER-SIDE,RH,EBONY       |           | 1               |          |
| 36001C   | 36001-0569-45S | COVER-SIDE,RH,GREEN/BLACK | 1         |                 |          |
| 39156    | 39156-0783     | PAD,SIDE COWLING,LH       | 1         | 1               |          |
| 39156A   | 39156-0784     | PAD,SIDE COWLING,RH       | 1         | 1               |          |
| 39156B   | 39156-0785     | PAD,SIDE COWLING,RH,LWR   | 1         | 1               |          |
| 39156C   | 39156-0877     | PAD,SIDE COVER,LH         | 1         | 1               |          |
| 39156D   | 39156-0878     | PAD,SIDE COVER,RH         | 1         | 1               |          |
| 39156E   | 39156-0911     | PAD                       | 6         | 6               |          |
| 55028    | 55028-0383     | COWLING,FR,LH             | 1         | 1               |          |
| 55028A   | 55028-0457     | COWLING,FR,RH             | 1         | 1               |          |
| 55028B   | 55028-0510-H8  | COWLING,SIDE,LH,EBONY     |           | 1               |          |
| 55028C   | 55028-0511-H8  | COWLING,SIDE,RH,EBONY     |           | 1               |          |
| 55056    | 55056-5115-660 | COWLING,SIDE,LH,M.S.BLACK | 1         |                 |          |
| 55056A   | 55056-5116-660 | COWLING,SIDE,RH,M.S.BLACK | 1         |                 |          |
| 92015    | 92015-1757     | NUT,WELL,5MM              | 4         | 4               |          |
| 92022    | 92022-1143     | WASHER,6.5X16X1           | 6         | 6               |          |
| 92022A   | 92022-1521     | WASHER,NYLON,5.3X11.5X1.5 | 2         | 2               |          |
| 92039    | 92039-0051     | RIVET                     | 5         | 5               |          |

This catalog covers:

# '15 ZX1400 FFFA/FFFB Chassis

GRID NO.

**I-4**

This grid covers:

# Cowling(2/2)(Center)

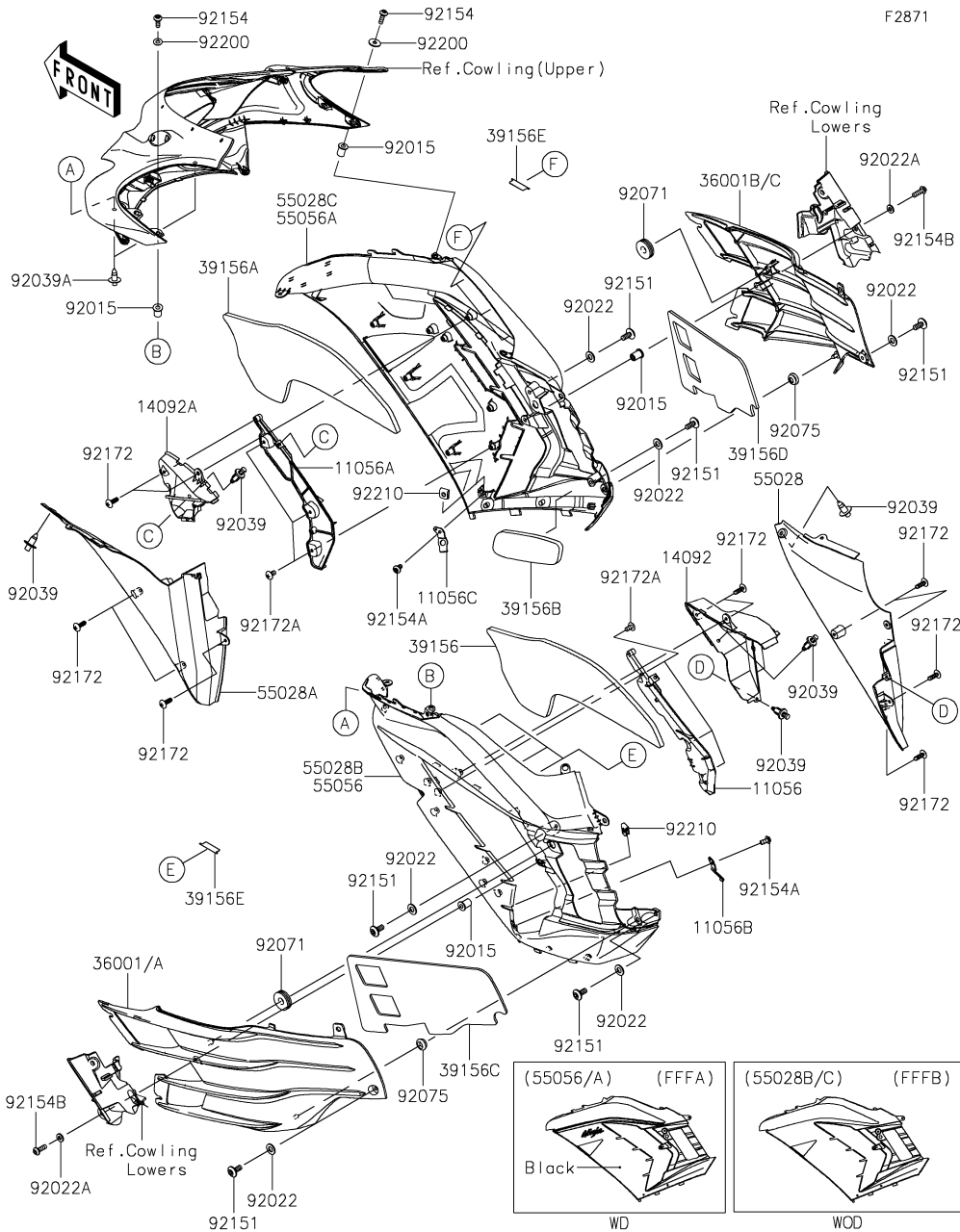

| Ref. No. | Part No.   | Description                 | Spec Code | Quantity-ZX1400 |      |
|----------|------------|-----------------------------|-----------|-----------------|------|
|          |            |                             |           | '15             | '15  |
|          |            |                             |           | FFFA            | FFFB |
| 92039A   | 92039-0060 | RIVET                       |           | 2               | 2    |
| 92071    | 92071-056  | GROMMET                     |           | 2               | 2    |
| 92075    | 92075-1011 | DAMPER                      |           | 2               | 2    |
| 92151    | 92151-1654 | BOLT, SOCKET, 6X14          |           | 6               | 6    |
| 92154    | 92154-0209 | BOLT, SOCKET, 5X16          |           | 2               | 2    |
| 92154A   | 92154-0211 | BOLT, SOCKET, 5X10          |           | 2               | 2    |
| 92154B   | 92154-0829 | BOLT, SOCKET, 5X20          |           | 2               | 2    |
| 92172    | 92172-0238 | SCREW, TAPPING, 5X16        |           | 11              | 11   |
| 92172A   | 92172-0262 | SCREW, TAPPING, 5X10        |           | 6               | 6    |
| 92200    | 92200-0006 | WASHER, NYLON, 5.3X11.5X0.5 |           | 2               | 2    |
| 92210    | 92210-0571 | NUT                         |           | 2               | 2    |

This catalog covers:

# '15 ZX1400 FFFA/FFFB Chassis

GRID NO.

**I-5**

This grid covers:

# Cowling Lowers(1/2)

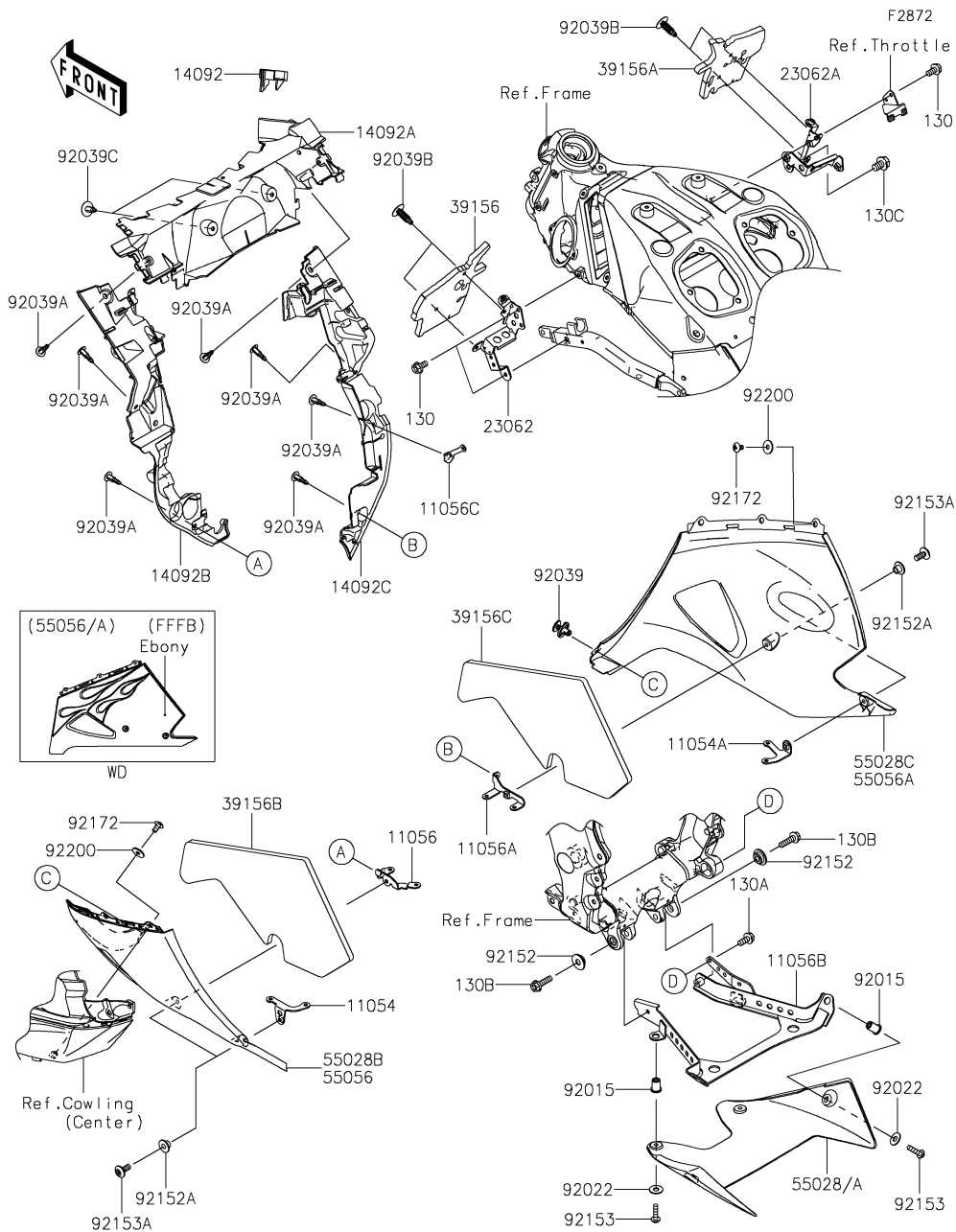

| Ref. No. | Part No.       | Description                | Spec Code | Quantity-ZX1400 |      |   |  |
|----------|----------------|----------------------------|-----------|-----------------|------|---|--|
|          |                |                            |           | '15             | '15  |   |  |
|          |                |                            |           | FFFA            | FFFB |   |  |
| 11054    | 11054-0562     | BRACKET,LWR COWLING,RR,LH  | 1         | 1               |      |   |  |
| 11054A   | 11054-0563     | BRACKET,LWR COWLING,RR,RH  | 1         | 1               |      |   |  |
| 11056    | 11056-1097     | BRACKET,LWR COWLING,FR,LH  | 1         | 1               |      |   |  |
| 11056A   | 11056-1098     | BRACKET,LWR COWLING,FR,RH  | 1         | 1               |      |   |  |
| 11056B   | 11056-1336     | BRACKET,LWR COWLING        | 1         | 1               |      |   |  |
| 11056C   | 11056-1370     | BRACKET,HEAT GUARD,RH      | 1         | 1               |      |   |  |
| 14092    | 14092-0136     | COVER,RADIATOR CAP         | 1         | 1               |      |   |  |
| 14092A   | 14092-0830     | COVER,HEAT GUARD,FR        | 1         | 1               |      |   |  |
| 14092B   | 14092-0994     | COVER,HEAT GUARD,LH        | 1         | 1               |      |   |  |
| 14092C   | 14092-0995     | COVER,HEAT GUARD,RH        | 1         | 1               |      |   |  |
| 23062    | 23062-0716     | BRACKET-COMP,LH            | 1         | 1               |      |   |  |
| 23062A   | 23062-0717     | BRACKET-COMP,RH            | 1         | 1               |      |   |  |
| 39156    | 39156-0739     | PAD,TANK SIDE,LH           | 1         | 1               |      |   |  |
| 39156A   | 39156-0779     | PAD,TANK SIDE,RH           | 1         | 1               |      |   |  |
| 39156B   | 39156-0788     | PAD,LWR COWLING,LH         | 1         | 1               |      |   |  |
| 39156C   | 39156-0789     | PAD,LWR COWLING,RH         | 1         | 1               |      |   |  |
| 55028    | 55028-0063-H8  | COWLING,LWR,RR,EBONY       |           |                 |      | 1 |  |
| 55028A   | 55028-0063-739 | COWLING,LWR,RR,M.F.S.BLACK | 1         |                 |      |   |  |
| 55028B   | 55028-0473-40R | COWLING,LWR,LH,G.B.GREEN   | 1         |                 |      |   |  |
| 55028C   | 55028-0474-40R | COWLING,LWR,RH,G.B.GREEN   | 1         |                 |      |   |  |
| 55056    | 55056-5112-H8  | COWLING,LWR,LH,EBONY       |           |                 |      | 1 |  |
| 55056A   | 55056-5113-H8  | COWLING,LWR,RH,EBONY       |           |                 |      | 1 |  |
| 92015    | 92015-1700     | NUT                        | 4         | 4               |      |   |  |
| 92022    | 92022-1143     | WASHER,6.5X16X1            | 4         | 4               |      |   |  |
| 92039    | 92039-0014     | RIVET,HOLE 8MM             | 1         | 1               |      |   |  |
| 92039A   | 92039-0051     | RIVET                      | 7         | 7               |      |   |  |
| 92039B   | 92039-0090     | RIVET                      | 4         | 4               |      |   |  |
| 92039C   | 92039-1289     | RIVET                      | 2         | 2               |      |   |  |
| 92152    | 92152-0378     | COLLAR                     | 2         | 2               |      |   |  |
| 92152A   | 92152-0620     | COLLAR                     | 4         | 4               |      |   |  |
| 92153    | 92153-1267     | BOLT,SOCKET,6X23           | 4         | 4               |      |   |  |
| 92153A   | 92153-1526     | BOLT,SOCKET,6X16           | 4         | 4               |      |   |  |



This catalog covers:

# '15 ZX1400 FFFA/FFFB Chassis

GRID NO.

**I-6**

This grid covers:

# Cowling Lowers(2/2)

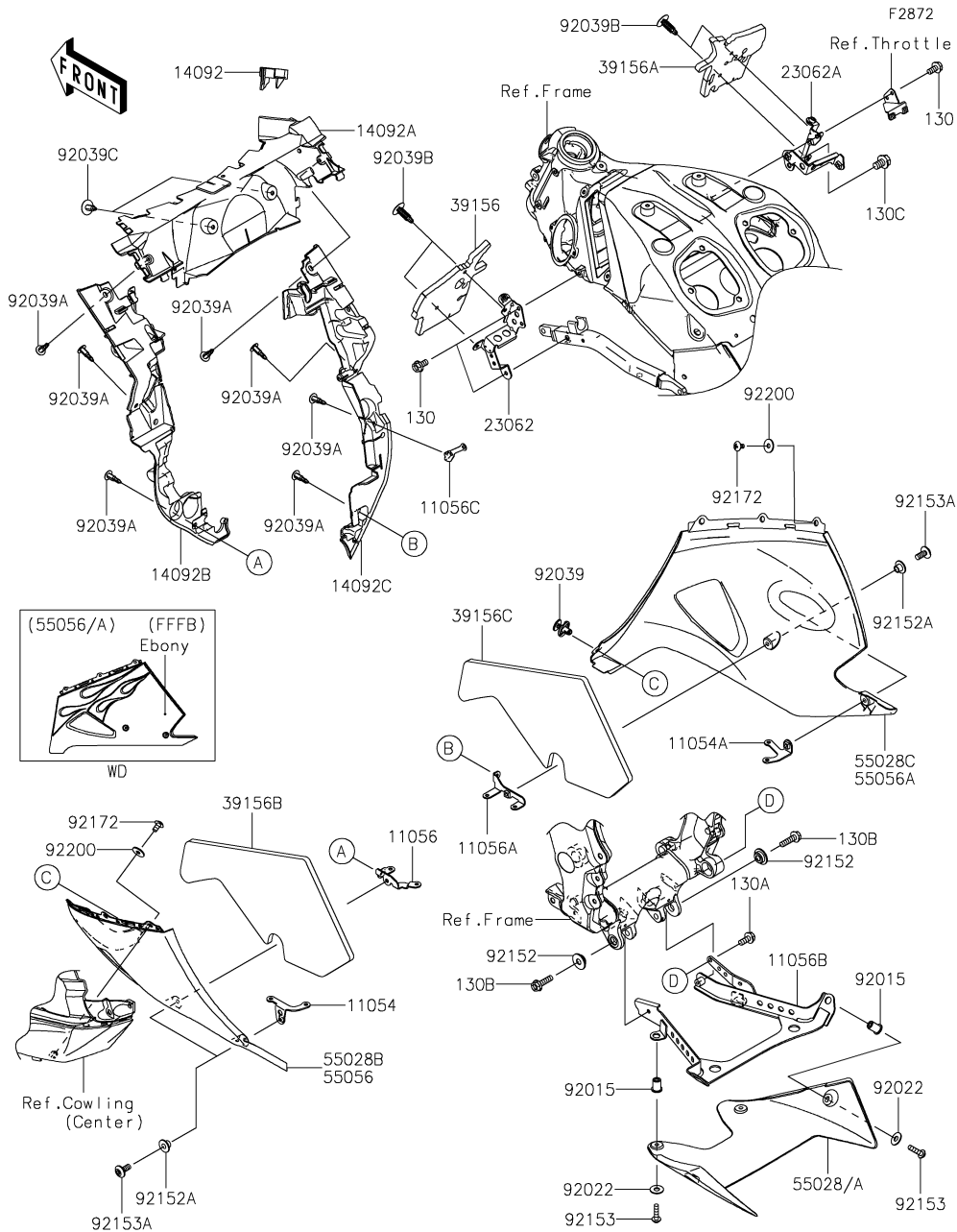

| Ref. No. | Part No.   | Description        | Spec Code | Quantity-ZX1400 |      |
|----------|------------|--------------------|-----------|-----------------|------|
|          |            |                    |           | '15             | '15  |
|          |            |                    |           | FFFA            | FFFB |
| 92172    | 92172-0262 | SCREW,TAPPING,5X10 |           | 2               | 2    |
| 92200    | 92200-0288 | WASHER             |           | 2               | 2    |
| 130      | 130BA0612  | BOLT-FLANGED,6X12  |           | 3               | 3    |
| 130A     | 130BA0614  | BOLT-FLANGED,6X14  |           | 1               | 1    |
| 130B     | 130BA0622  | BOLT-FLANGED,6X22  |           | 2               | 2    |
| 130C     | 130BA0812  | BOLT-FLANGED,8X12  |           | 1               | 1    |

This catalog covers:

**'15 ZX1400 FFFA/FFFB Chassis**

GRID NO.

**I-7**

This grid covers:

**Accessory(Single Seat Cover)(FFFA)**

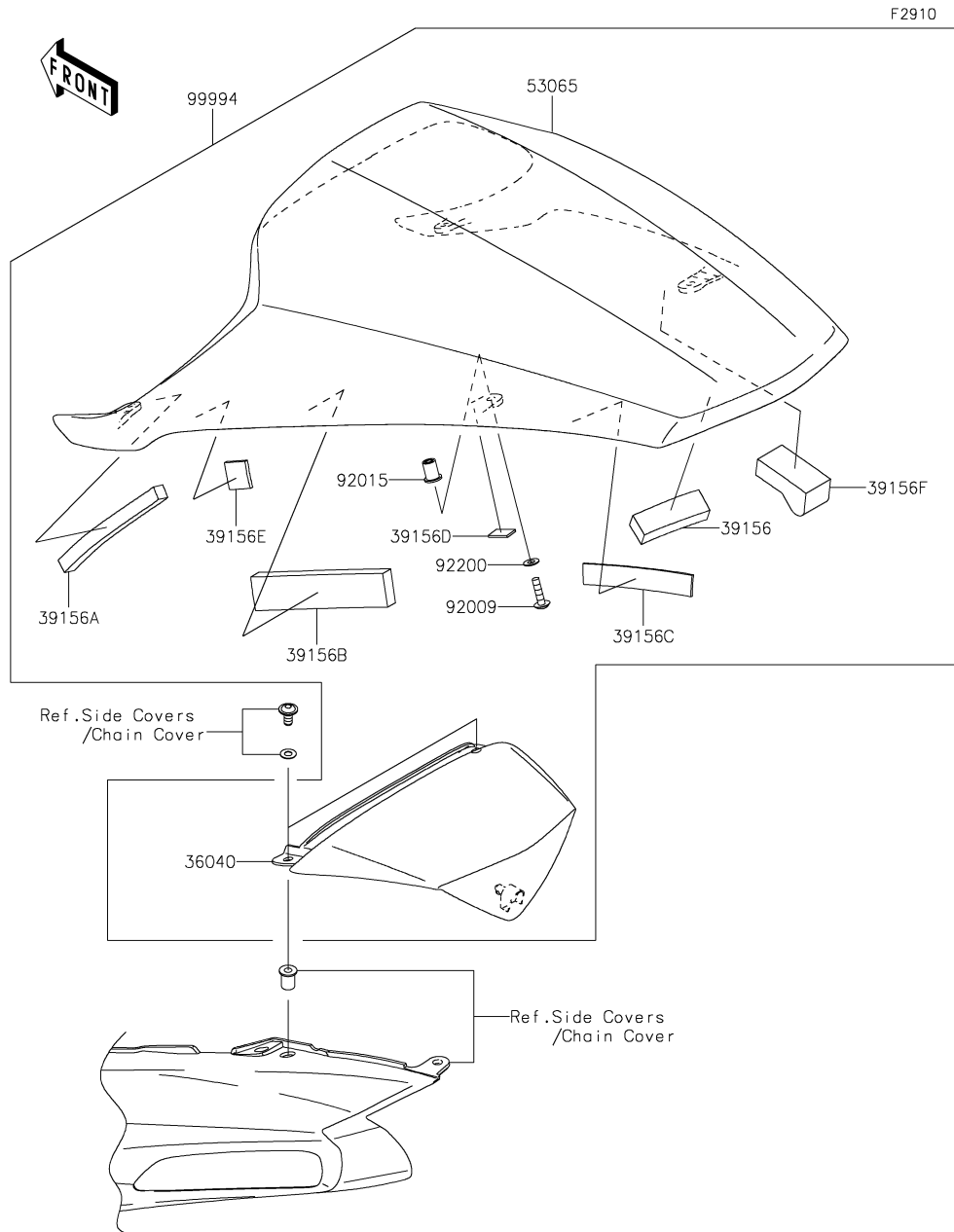

| Ref. No. | Part No.       | Description                 | Spec Code | Quantity-ZX1400 |          |  |   |
|----------|----------------|-----------------------------|-----------|-----------------|----------|--|---|
|          |                |                             |           | '15 FFFA        | '15 FFFB |  |   |
| 36040    | 36040-0058-660 | COVER-TAIL,CNT,M.S.BLACK    |           |                 |          |  | 1 |
| 39156    | 39156-0839     | PAD,20X50X11                |           |                 |          |  | 2 |
| 39156A   | 39156-0880     | PAD,10X130X10               |           |                 |          |  | 2 |
| 39156B   | 39156-0881     | PAD,25X120X10               |           |                 |          |  | 2 |
| 39156C   | 39156-0883     | PAD,15X90X2                 |           |                 |          |  | 2 |
| 39156D   | 39156-0884     | PAD,12X16X1.5               |           |                 |          |  | 2 |
| 39156E   | 39156-0896     | PAD,20X20X3                 |           |                 |          |  | 2 |
| 39156F   | 39156-0919     | PAD                         |           |                 |          |  | 1 |
| 53065    | 53065-0065-40R | COVER SEAT,G.B.GREEN        |           |                 |          |  | 1 |
| 92009    | 92009-1934     | SCREW,5X20                  |           |                 |          |  | 4 |
| 92015    | 92015-1757     | NUT,WELL,5MM                |           |                 |          |  | 4 |
| 92200    | 92200-1480     | WASHER,NYLON,5.3X11.5X0.5   |           |                 |          |  | 4 |
| 99994    | 99994-0342-660 | KIT,SINGLE SEAT COVER,BLACK |           |                 |          |  | 1 |

This catalog covers:

# '15 ZX1400 FFFA/FFFB Chassis

GRID NO.

**I-8**

This grid covers:

## Accessory(Centerstand)

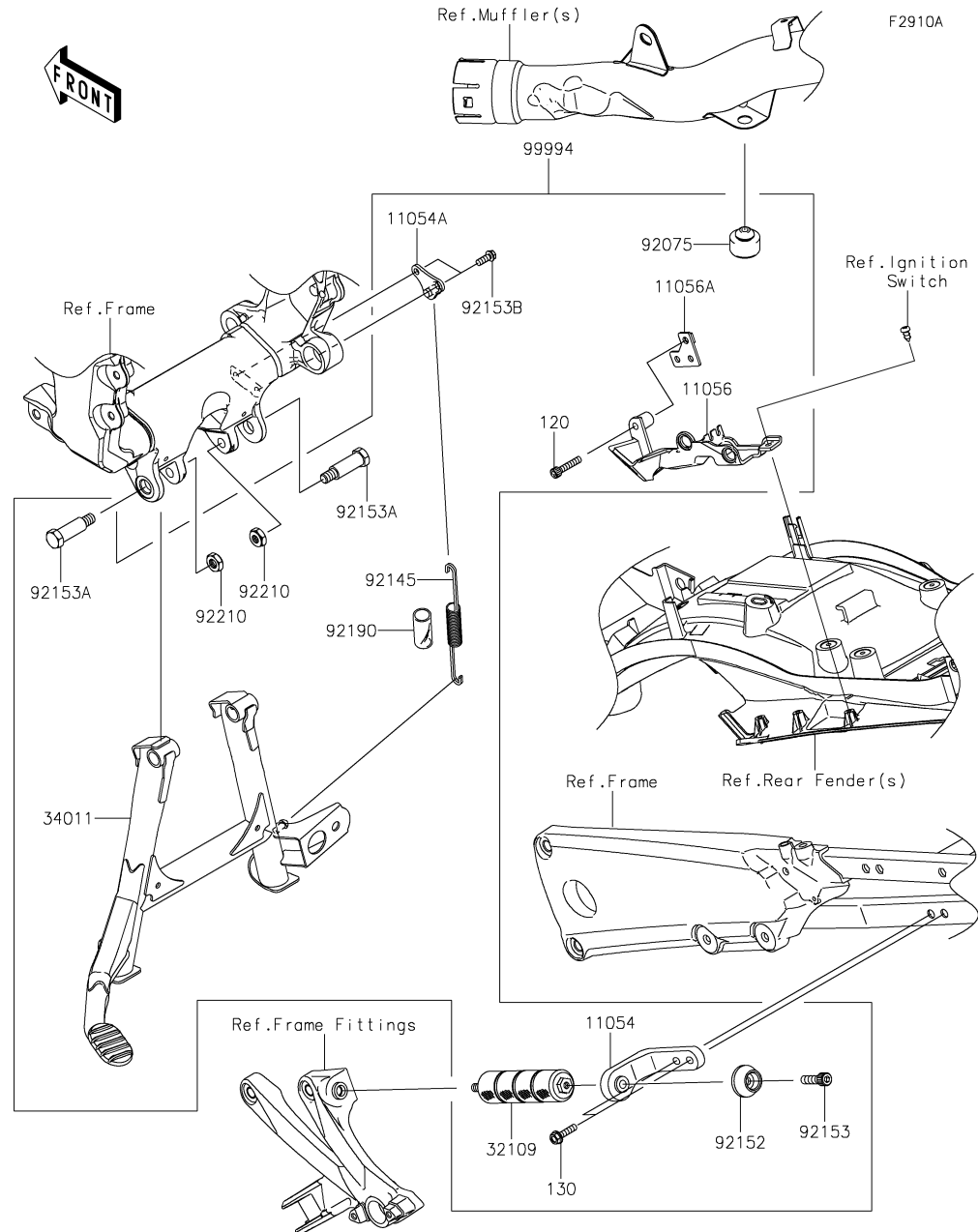

| Ref. No. | Part No.   | Description                 | Spec Code | Quantity-ZX1400 |          |  |  |
|----------|------------|-----------------------------|-----------|-----------------|----------|--|--|
|          |            |                             |           | '15 FFFA        | '15 FFFB |  |  |
| 11054    | 11054-0452 | BRACKET,CENTER STAND GRIP   |           | 1               | 1        |  |  |
| 11054A   | 11054-0744 | BRACKET,CENTER STAND SPRING |           | 1               | 1        |  |  |
| 11056    | 11056-1819 | BRACKET                     |           | 1               | 1        |  |  |
| 11056A   | 11056-1820 | BRACKET                     |           | 1               | 1        |  |  |
| 32109    | 32109-0021 | GRIP-FRAME,CENTER STAND     |           | 1               | 1        |  |  |
| 34011    | 34011-0061 | STAND-CENTER                |           | 1               | 1        |  |  |
| 92075    | 92075-015  | DAMPER                      |           | 1               | 1        |  |  |
| 92145    | 92145-0362 | SPRING,CENTER STAND         |           | 1               | 1        |  |  |
| 92152    | 92152-0668 | COLLAR                      |           | 1               | 1        |  |  |
| 92153    | 92153-1524 | BOLT,SOCKET,10X30           |           | 1               | 1        |  |  |
| 92153A   | 92153-1593 | BOLT,CENTER STAND,10MM      |           | 2               | 2        |  |  |
| 92153B   | 92153-1594 | BOLT,FLANGED,6X14           |           | 2               | 2        |  |  |
| 92190    | 92190-1462 | TUBE,16.5X20.5X55           |           | 1               | 1        |  |  |
| 92210    | 92210-0278 | NUT,LOCK,10MM               |           | 2               | 2        |  |  |
| 99994    | 99994-0343 | KIT,CENTERSTAND             |           | 1               | 1        |  |  |
| 120      | 120CA0630  | BOLT-SOCKET,6X30            |           | 1               | 1        |  |  |
| 130      | 130BA0625  | BOLT-FLANGED,6X25           |           | 2               | 2        |  |  |

This catalog covers:

**'15 ZX1400 FFFA/FFFB Chassis**

GRID NO.

**I-9**

This grid covers:

**Accessory(Tail Grip)(FFFB)**

F2910B



| Ref. No. | Part No.      | Description          | Spec Code | Quantity-ZX1400 |      |  |   |
|----------|---------------|----------------------|-----------|-----------------|------|--|---|
|          |               |                      |           | '15             | '15  |  |   |
|          |               |                      |           | FFFA            | FFFB |  |   |
| 36040    | 36040-0059-H8 | COVER-TAIL,CNT,EBONY |           |                 |      |  | 1 |
| 46075    | 46075-1104-21 | GRIP,TAIL,F.BLACK    |           |                 |      |  | 1 |
| 55020    | 55020-0277    | GUARD,TAIL COVER     |           |                 |      |  | 2 |
| 99994    | 99994-0341-H8 | KIT,TAIL GRIP,EBONY  |           |                 |      |  | 1 |
| 130      | 130BA0835     | BOLT-FLANGED,8X35    |           |                 |      |  | 2 |

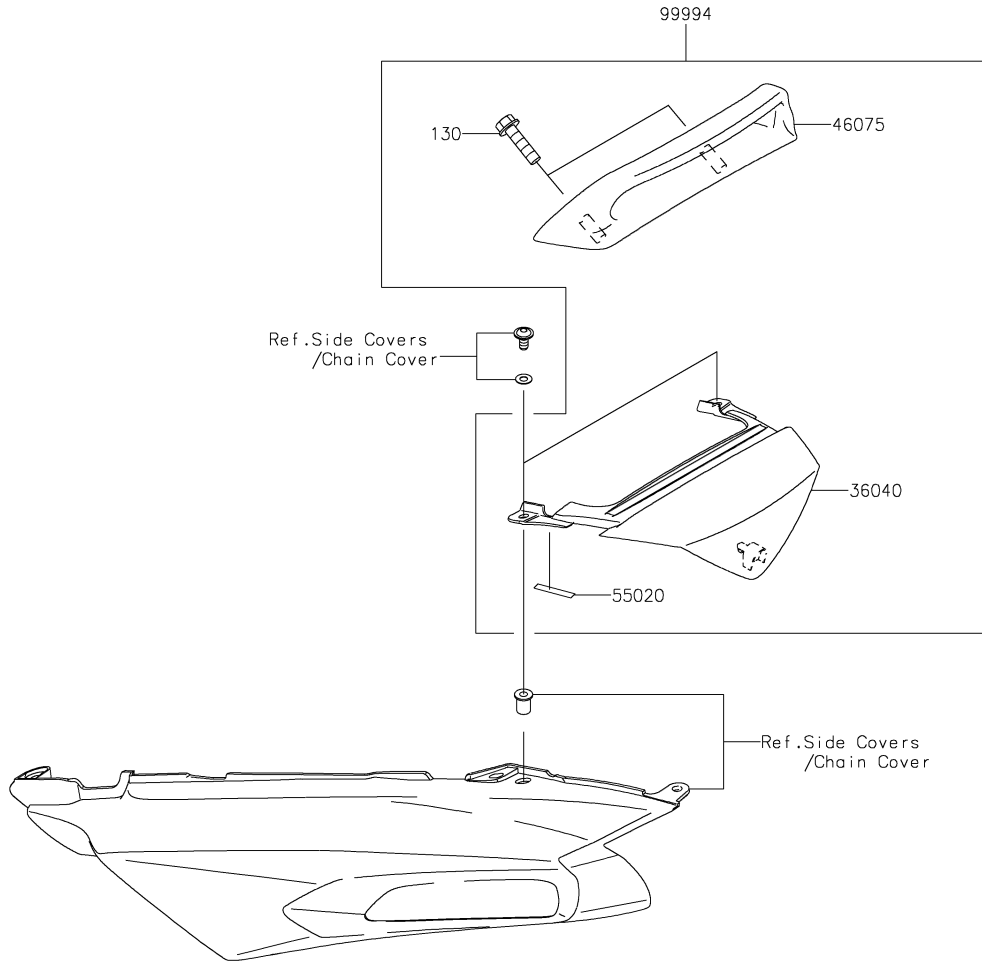

This catalog covers:

# '15 ZX1400 FFFA/FFFB

GRID NO.

**L-11**

This grid covers:

# Numerical Parts Index

| Part No.   | Grid No. | Part No.       | Grid No. | Part No.   | Grid No. | Part No.   | Grid No. | Part No.      | Grid No. | Part No.       | Grid No. |
|------------|----------|----------------|----------|------------|----------|------------|----------|---------------|----------|----------------|----------|
| 11004-0726 | B-3      | 11056-1175     | C-9      | 12046-0570 | B-9      | 130BA0614  | H-14     | 13168-0115    | B-11     | 14025-1725     | H-4      |
| 11008-0850 | B-3      | 11056-1336     | I-5      | 12048-0083 | B-9      | 130BA0614  | H-7      | 13187-0012    | B-12     | 14026-0094     | C-6      |
| 11009-1238 | D-3      | 11056-1343     | I-3      | 12053-0067 | B-9      | 130BA0614  | H-8      | 13194-3704    | D-3      | 14031-0083     | C-6      |
| 11009-1325 | G-4      | 11056-1344     | I-3      | 12053-0097 | C-6      | 130BA0614  | I-6      | 13216-0030    | C-12     | 14032-0570     | C-6      |
| 11009-1325 | G-5      | 11056-1366     | I-3      | 12053-0182 | B-9      | 130BA0616  | E-6      | 13216-0881    | B-13     | 14037-0044     | B-5      |
| 11012-1854 | D-6      | 11056-1367     | I-3      | 12053-0183 | B-9      | 130BA0616  | E-8      | 13231-0002    | B-12     | 14069-0703     | G-7      |
| 11013-0718 | B-5      | 11056-1370     | I-5      | 120CA0510  | D-3      | 130BA0616  | F-12     | 13234-0038    | B-11     | 14070-0061     | C-6      |
| 11051-1503 | H-4      | 11056-1512     | H-8      | 120CA0512  | C-9      | 130BA0616  | F-9      | 13236-0096    | F-8      | 14073-0101     | B-5      |
| 11053-1949 | F-9      | 11056-1544     | H-13     | 120CA0612  | F-10     | 130BA0616  | G-6      | 13236-0103    | F-10     | 14073-0102     | B-5      |
| 11054-0029 | F-9      | 11056-1703     | H-8      | 120CA0612  | G-6      | 130BA0616  | H-14     | 13236-0104    | G-6      | 14073-0168     | B-5      |
| 11054-0060 | F-12     | 11056-1819     | I-8      | 120CA0616  | H-8      | 130BA0616  | H-7      | 13236-1243    | C-3      | 14073-0732     | B-5      |
| 11054-0180 | H-13     | 11056-1820     | I-8      | 120CA0620  | C-12     | 130BA0618  | E-14     | 13239-0023    | B-14     | 14073-0737     | B-5      |
| 11054-0184 | F-12     | 11056-2121     | E-5      | 120CA0625  | B-9      | 130BA0618  | E-6      | 13251-0708-II | B-10     | 14073-0747     | B-5      |
| 11054-0198 | H-3      | 11056-2121     | E-7      | 120CA0630  | I-8      | 130BA0618  | E-8      | 13256-0004    | B-12     | 14091-0497     | C-12     |
| 11054-0207 | G-6      | 11056-2211     | H-13     | 120CA0635  | F-9      | 130BA0618  | F-3      | 13262-0925    | B-13     | 14091-0533     | E-9      |
| 11054-0225 | E-5      | 11056-2212     | H-13     | 120CA0640  | C-13     | 130BA0618  | F-9      | 13262-0941    | B-13     | 14091-0546     | G-11     |
| 11054-0225 | E-7      | 11056-2273     | H-13     | 120CB0622  | F-10     | 130BA0618  | H-14     | 13262-0943    | B-13     | 14091-0598     | E-14     |
| 11054-0239 | H-13     | 11056-2369     | E-5      | 120CB0622  | G-6      | 130BA0622  | E-6      | 13262-0944    | B-13     | 14091-0599     | E-14     |
| 11054-0452 | I-8      | 11056-2370     | E-5      | 120CB0630  | E-6      | 130BA0622  | E-8      | 13262-0945    | B-13     | 14091-0624     | H-13     |
| 11054-0480 | G-4      | 11060-1349     | D-6      | 120CB0630  | E-8      | 130BA0622  | I-6      | 13262-0946    | B-13     | 14091-0896     | C-6      |
| 11054-0480 | G-5      | 11060-1952     | G-7      | 120CB0640  | E-6      | 130BA0625  | G-8      | 13262-0947    | B-13     | 14091-1574     | B-4      |
| 11054-0481 | G-4      | 11061-0027     | B-6      | 120Q0616   | B-12     | 130BA0625  | H-3      | 13262-0948    | B-13     | 14092-0136     | I-5      |
| 11054-0481 | G-5      | 11061-0029     | F-11     | 120R0835   | G-3      | 130BA0625  | I-8      | 13262-0957    | B-13     | 14092-0830     | I-5      |
| 11054-0497 | H-6      | 11061-0107     | E-5      | 13001-0715 | B-10     | 130BA0630  | G-8      | 13271-0779    | E-5      | 14092-0861     | I-3      |
| 11054-0498 | H-6      | 11061-0107     | E-7      | 13002-0010 | B-10     | 130BA0812  | I-6      | 13271-0779    | E-7      | 14092-0903-6Z  | E-5      |
| 11054-0549 | H-6      | 11061-0196     | B-4      | 13008-0556 | B-10     | 130BA0835  | E-6      | 13271-0845    | D-3      | 14092-0903-6Z  | E-7      |
| 11054-0551 | H-6      | 11061-0197     | C-6      | 13031-0724 | B-10     | 130BA0835  | I-9      | 13271-0868    | C-8      | 14092-0981     | E-5      |
| 11054-0554 | C-9      | 11061-0204     | F-14     | 13041-0554 | B-11     | 130BA1040  | E-3      | 13272-0037    | C-6      | 14092-0981     | E-7      |
| 11054-0562 | I-5      | 11061-0217     | H-5      | 13042-5006 | G-3      | 130BB0612  | F-9      | 13272-1311    | C-6      | 14092-0985-40R | H-13     |
| 11054-0563 | I-5      | 11061-0448     | B-6      | 13045-1057 | B-5      | 130BB0625  | F-12     | 13280-0154    | B-5      | 14092-0985-H8  | H-13     |
| 11054-0633 | E-9      | 11061-0738     | B-4      | 13087-0556 | B-12     | 130BB0625  | F-9      | 13280-0753    | E-5      | 14092-0986     | I-3      |
| 11054-0636 | F-10     | 11061-0796     | B-9      | 13087-0560 | B-12     | 130BB1035  | E-3      | 13280-0753    | E-7      | 14092-0994     | I-5      |
| 11054-0681 | G-7      | 11061-0808     | C-6      | 13088-0030 | B-12     | 130CC0616  | D-4      | 13280-0754    | E-5      | 14092-0995     | I-5      |
| 11054-0692 | H-8      | 11061-0809     | C-8      | 13088-0031 | B-12     | 13107-0136 | D-3      | 13280-0754    | E-7      | 16007-0023     | B-7      |
| 11054-0694 | E-5      | 11061-0810     | C-6      | 13088-0032 | B-12     | 13107-0157 | B-9      | 13280-0814    | D-3      | 16014-0005     | C-9      |
| 11054-0694 | E-7      | 11065-0223     | E-5      | 13089-0018 | B-12     | 13107-0740 | D-3      | 13280-1151    | H-4      | 16065-0117     | B-3      |
| 11054-0718 | E-5      | 11065-0223     | E-7      | 13089-0019 | B-12     | 13116-0022 | B-12     | 132BA0612     | F-10     | 16073-1123     | C-9      |
| 11054-0718 | E-7      | 11065-0367     | B-5      | 13089-0020 | B-12     | 13116-0040 | B-12     | 132BA0612     | F-14     | 16082-0707     | F-9      |
| 11054-0744 | I-8      | 11065-0757-44F | G-4      | 13091-1840 | B-12     | 13127-0646 | B-13     | 132BA0612     | H-7      | 16085-0079     | C-12     |
| 11054-0811 | H-6      | 11065-0763     | E-5      | 13095-0564 | B-12     | 13128-0683 | B-13     | 132BA0614     | B-5      | 16085-0084     | B-11     |
| 11054-1227 | H-8      | 11065-0763     | E-7      | 130BA0520  | F-12     | 13140-0049 | B-14     | 132BA0614     | E-9      | 16085-0113     | D-3      |
| 11054-1307 | H-13     | 11065-0841-484 | G-5      | 130BA0610  | H-7      | 13140-0050 | B-14     | 132BA0616     | E-9      | 16085-0596     | D-3      |
| 11054-1969 | C-6      | 11065-1247     | B-4      | 130BA0612  | C-9      | 13144-0040 | B-13     | 132BA0616     | H-14     | 16097-0008     | C-12     |
| 11055-0063 | G-7      | 12004-0715     | B-7      | 130BA0612  | F-12     | 13145-0023 | B-14     | 132BB0635     | E-14     | 16115-1009     | C-6      |
| 11055-0411 | H-6      | 12005-0037     | B-7      | 130BA0612  | F-9      | 13151-0031 | B-14     | 132BC0620     | D-6      | 16126-0038     | B-5      |
| 11055-0588 | F-9      | 12009-0009     | B-7      | 130BA0612  | H-8      | 13156-0075 | C-3      | 132BC0830     | D-4      | 16126-1140     | F-5      |
| 11055-1484 | D-4      | 12011-1051     | B-7      | 130BA0612  | I-6      | 13159-1052 | F-12     | 14001-0618    | C-4      | 16130-1059     | C-12     |
| 11056-0238 | H-8      | 12021-1130     | B-4      | 130BA0614  | E-6      | 13159-1061 | F-10     | 14013-1051    | C-4      | 16142-0027     | C-12     |
| 11056-1097 | I-5      | 12032-0013     | B-7      | 130BA0614  | E-8      | 13159-1061 | G-6      | 14014-0023    | C-4      | 16154-0047     | C-12     |
| 11056-1098 | I-5      | 12046-0569     | B-10     | 130BA0614  | F-12     | 13161-0567 | C-3      | 14014-0038    | C-4      | 16163-0780     | C-9      |

This catalog covers:

'15 ZX1400 FFFA/FFFB

GRID NO.

L-12

This grid covers:

Numerical Parts Index

| Part No.   | Grid No. | Part No.       | Grid No. | Part No.       | Grid No. | Part No.       | Grid No. | Part No.       | Grid No. | Part No.       | Grid No. |
|------------|----------|----------------|----------|----------------|----------|----------------|----------|----------------|----------|----------------|----------|
| 18091-0804 | B-6      | 23048-0011     | H-5      | 318BA0800      | E-10     | 36040-0059-660 | G-13     | 39156-0869     | H-4      | 43015-0150     | F-10     |
| 18091-0805 | B-6      | 23062-0716     | I-5      | 32033-1535     | C-12     | 36040-0059-H8  | I-9      | 39156-0873     | D-4      | 43015-0151     | G-6      |
| 180BA0614  | F-8      | 23062-0717     | I-5      | 32043-0559-18R | F-4      | 36040-0127-660 | G-13     | 39156-0874     | D-4      | 43015-0584     | F-12     |
| 18110-0166 | B-6      | 23062-0810     | E-12     | 32065-0020     | E-14     | 36040-0128-660 | G-13     | 39156-0876     | H-13     | 43020-0010     | F-10     |
| 21003-0144 | C-13     | 25023-0079     | G-11     | 32085-0046     | E-13     | 36040-0136-H8  | G-14     | 39156-0877     | I-3      | 43020-0013     | G-6      |
| 21007-0066 | C-14     | 25031-0400     | G-11     | 32085-0712     | E-5      | 36040-0137-H8  | G-14     | 39156-0878     | I-3      | 43020-1057     | F-12     |
| 21007-0140 | F-11     | 25031-0530     | G-11     | 32097-0012     | E-9      | 39007-0061     | E-11     | 39156-0880     | G-10     | 43026-1051     | F-10     |
| 21007-0141 | F-14     | 25031-5029     | G-11     | 32097-0013     | E-9      | 39007-0061     | E-12     | 39156-0880     | I-7      | 43026-1051     | F-12     |
| 21007-0590 | C-13     | 26006-0001     | D-3      | 32098-0058     | E-5      | 39045-0016     | B-5      | 39156-0881     | G-10     | 43026-1070     | G-6      |
| 21007-5069 | H-8      | 26006-0001     | H-6      | 32098-0058     | E-7      | 39061-0107     | D-4      |                |          | 43027-1051     | F-10     |
| 21039-1066 | D-3      | 26006-1078     | H-6      | 32099-0049     | G-3      | 39062-0113     | D-6      | 39156-0883     | G-10     | 43027-1051     | F-12     |
| 21040-1057 | D-3      | 26006-1079     | H-6      | 32109-0021     | I-8      | 39062-0123     | D-6      | 39156-0883     | I-7      | 43027-1054     | G-6      |
| 21066-0714 | C-13     | 26006-1080     | D-3      | 32160-0580-18R | E-3      | 39062-0167     | D-5      | 39156-0884     | G-10     | 43028-1057     | F-10     |
| 21163-0053 | D-3      | 26006-1080     | H-6      | 32160-0700-18R | E-3      | 39062-0212     | D-6      | 39156-0884     | I-7      | 43028-1057     | F-12     |
| 21171-0005 | C-14     | 26011-0087     | H-6      | 32190-0424     | E-4      | 39062-0611     | D-6      | 39156-0896     | G-10     | 43028-1073     | G-6      |
| 21175-0712 | C-11     | 26011-0122     | D-3      | 32190-0425     | E-4      | 39062-0613     | D-6      | 39156-0896     | I-7      | 43034-0056     | F-10     |
| 21176-0009 | C-11     | 26011-0255     | H-6      | 33001-0590-18R | E-10     | 39062-0614     | D-6      | 39156-0911     | I-3      | 43034-0056     | G-6      |
| 21176-0026 | C-11     | 26011-0275     | H-6      | 33032-0013     | E-10     | 39062-0615     | D-5      | 39156-0919     | G-10     | 43034-0091     | F-14     |
| 21176-0048 | C-11     | 26011-0750     | H-6      | 33040-0017     | E-10     | 39062-1208     | D-6      | 39156-0919     | I-7      | 43048-0005     | F-11     |
| 21176-0048 | E-5      | 26012-0582     | H-6      | 33040-0018     | E-10     | 39067-0010     | D-5      | 39156-0930     | H-13     | 43048-0017     | F-14     |
| 21176-0048 | E-7      | 26031-0360     | C-14     | 34011-0061     | I-8      | 39076-0556     | D-3      | 39156-0931     | H-13     | 43049-0006     | F-11     |
| 21176-0051 | F-10     | 26031-1385     | C-11     | 34024-0026-18R | F-4      | 39085-0054     | G-7      | 39178-0175     | B-6      | 43049-0007     | F-11     |
| 21176-0060 | F-14     | 26031-1425     | C-9      | 34028-0031     | E-13     | 39111-0025     | E-11     | 39193-0577     | C-4      | 43056-1055     | B-12     |
| 21176-0090 | C-11     | 26031-1494     | H-6      | 34028-0032     | E-13     | 39111-0025     | E-12     | 41009-0523     | F-5      | 43056-1055     | F-11     |
| 21176-0111 | C-9      | 26031-1546     | C-13     | 34028-0322     | E-13     | 39130-1078     | B-12     | 41009-0524     | F-5      | 43056-1055     | F-14     |
| 21181-0010 | H-8      | 27002-0007     | H-6      | 34028-0329     | E-13     | 39130-1079     | B-12     | 41046-0574     | C-6      | 43056-1056     | F-10     |
| 220AA0612  | C-9      | 27002-1086     | H-6      | 34028-0330     | E-13     | 39154-0014     | H-13     | 41068-0049     | F-6      | 43056-1056     | G-6      |
| 220AA0635  | H-8      | 27002-1101     | H-6      | 35004-0131-40R | E-14     | 39156-0602     | E-9      | 41068-0050     | F-7      | 43057-1001     | B-12     |
| 220AB0518  | C-11     | 27003-0069     | H-6      | 35004-0131-H8  | E-14     | 39156-0739     | I-5      | 41073-0573-18F | F-6      | 43057-1001     | F-10     |
| 220AB0518  | E-6      | 27005-0570     | H-8      | 35015-0053     | F-3      | 39156-0777     | H-13     | 41073-0574-18F | F-7      | 43057-1001     | F-11     |
| 220AB0518  | E-8      | 27008-0065     | H-8      | 35022-0096     | F-3      | 39156-0778     | H-13     | 41075-0007     | F-5      | 43057-1001     | F-14     |
| 220AB0522  | G-3      | 27010-0025     | F-10     | 35063-0661     | D-4      | 39156-0779     | I-5      | 41075-0008     | F-5      | 43057-1001     | G-6      |
| 220AB0525  | G-3      | 27010-0051     | G-6      | 35063-0782-18R | E-5      | 39156-0780     | G-7      | 41075-0017     | F-5      | 43060-0014     | F-12     |
| 220AB0535  | G-3      | 27010-0064     | H-8      | 35063-0782-18R | E-7      | 39156-0781     | G-7      | 41080-0089     | F-14     | 43060-0014     | F-9      |
| 223AA0408  | G-6      | 27010-0770     | D-3      | 35063-0783-18R | E-5      | 39156-0782     | G-7      | 41080-0570-5C  | F-11     | 43060-0015     | F-9      |
| 23007-0161 | H-3      | 27010-1313     | C-8      | 35063-0783-18R | E-7      | 39156-0783     | I-3      | 411AA0800      | E-3      | 43060-0019     | F-12     |
| 23007-0162 | H-3      | 27010-1479     | H-8      | 35063-0853-18R | E-5      | 39156-0784     | I-3      | 411AA1000      | E-4      | 43060-0020     | F-12     |
| 23008-0044 | H-5      | 27012-0724     | E-5      | 35063-0853-18R | E-7      | 39156-0785     | I-3      | 42033-0021     | F-7      | 43060-0059     | F-9      |
| 23008-0048 | H-5      | 27012-0725     | E-5      | 35063-0854-18R | E-5      | 39156-0788     | I-5      | 42036-1111     | E-11     | 43060-0060     | F-9      |
| 23008-0049 | H-5      | 27012-0736     | E-5      | 35063-0854-18R | E-7      | 39156-0789     | I-5      | 42036-1111     | E-12     | 43060-0061     | F-12     |
| 23008-0053 | H-3      | 27016-0035     | H-8      | 36001-0080-18T | E-5      | 39156-0794     | G-7      | 42036-1231     | E-11     | 43078-0556     | D-6      |
| 23016-1200 | H-4      | 27016-1115     | H-8      | 36001-0080-18T | E-7      | 39156-0806     | H-3      | 42036-1231     | E-12     | 43078-1082     | F-12     |
| 23025-0022 | H-4      | 27016-5375     | H-8      | 36001-0568-45S | I-3      | 39156-0807     | H-3      | 42036-1258     | E-11     | 43078-1099     | F-10     |
| 23026-1064 | H-4      | 27048-5014     | H-8      | 36001-0568-H8  | I-3      | 39156-0821     | B-6      | 42036-1258     | E-12     | 43078-1102     | G-6      |
| 23035-1066 | H-4      | 28011-0570     | G-11     | 36001-0569-45S | I-3      | 39156-0822     | B-6      | 42036-1279     | F-7      | 43080-0046-46D | F-11     |
| 23040-0055 | H-5      | 28012-0008     | H-8      | 36001-0569-H8  | I-3      | 39156-0839     | G-10     | 42036-1341     | E-10     | 43080-0046-DJ  | F-11     |
| 23040-0056 | H-5      | 28012-1077     | H-8      | 36014-0030     | G-13     | 39156-0839     | I-7      | 42036-1342     | E-11     | 43080-0047-46D | F-11     |
| 23040-0059 | H-5      | 31064-0045-18R | E-3      | 36014-0030     | G-14     | 39156-0846     | H-6      | 42036-1342     | E-12     | 43080-0047-DJ  | F-11     |
| 23040-0060 | H-5      | 31064-0065-18R | E-3      | 36040-0058-660 | I-7      | 39156-0847     | F-3      | 42041-0117     | F-7      | 43080-0088-46D | F-14     |
| 23048-0010 | H-5      | 31064-0099     | E-3      | 36040-0058-H8  | G-14     | 39156-0863     | G-7      | 43010-0012     | F-12     | 43080-0088-DJ  | F-14     |

This catalog covers:

# '15 ZX1400 FFFA/FFFB

GRID NO.

**L-13**

This grid covers:

# Numerical Parts Index

| Part No.       | Grid No. | Part No.       | Grid No. | Part No.       | Grid No. | Part No.   | Grid No. | Part No.   | Grid No. | Part No.   | Grid No. |
|----------------|----------|----------------|----------|----------------|----------|------------|----------|------------|----------|------------|----------|
| 43082-0055     | F-14     | 482EA0100      | E-6      | 53044-1200     | E-5      | 551A0835   | B-9      | 600A0800   | E-13     | 92015-1559 | B-10     |
| 43082-0122     | F-11     | 482EA5000      | E-13     | 53044-1200     | E-7      | 56001-0233 | H-13     | 601B6005UU | F-6      | 92015-1692 | G-7      |
| 43095-0040     | F-10     | 482EA8000      | D-7      | 53044-1200     | E-9      | 56001-0234 | H-13     | 601B6006G  | F-7      | 92015-1700 | F-3      |
| 43095-0040     | G-6      | 49002-0014     | B-3      | 53044-1249     | H-6      | 56007-0117 | H-9      | 601B6205UU | F-7      | 92015-1700 | F-9      |
| 43095-0235     | F-12     | 49016-0023     | H-3      | 53044-1265     | H-6      | 56008-006  | H-9      | 610A0406   | B-14     | 92015-1700 | H-8      |
| 43095-0410     | G-6      | 49016-0578     | E-5      | 53044-1279     | H-6      | 56030-0359 | H-10     | 610A0408   | C-12     | 92015-1700 | I-5      |
| 43095-0607     | F-9      | 49016-0578     | E-7      | 53065-0065-40R | I-7      | 56030-0767 | H-6      | 610A0410   | B-11     | 92015-1757 | C-11     |
| 43095-0608     | F-9      | 49016-0589     | D-4      | 53065-0065-H8  | G-10     | 56030-0769 | H-6      | 670D1509   | B-9      | 92015-1757 | E-5      |
| 43095-0611     | F-9      | 49016-1147     | F-10     | 53066-0328-12Y | G-9      | 56033-0735 | H-10     | 670D2011   | C-12     | 92015-1757 | E-7      |
| 43095-0612     | F-12     | 49016-1147     | G-6      | 53066-0433-12Y | G-10     | 56052-1202 | H-11     | 670D2014   | D-3      | 92015-1757 | F-12     |
| 43095-0613     | F-12     | 49033-0557     | C-9      | 54010-0585     | G-12     | 56053-0660 | H-10     | 670D2016   | C-4      | 92015-1757 | G-10     |
| 43095-0614     | F-12     | 49034-0035     | C-8      | 54010-0589     | G-12     | 56054-0948 | H-11     | 670E5075   | C-10     | 92015-1757 | G-13     |
| 43095-0678     | F-9      | 49040-0024     | C-10     | 54012-0187     | G-12     | 56054-0948 | H-12     | 702A07240  | G-8      | 92015-1757 | G-14     |
| 43095-0717     | F-9      | 49044-0010     | D-6      | 55020-0211     | E-5      | 56054-0949 | H-11     | 92001-1773 | H-6      | 92015-1757 | H-13     |
| 44008-0052-484 | G-5      | 49047-0023     | B-14     | 55020-0211     | E-7      | 56054-0949 | H-12     | 92001-1774 | E-9      | 92015-1757 | H-5      |
| 44008-0052-499 | G-4      | 49054-0004     | D-6      | 55020-0212     | E-5      | 56054-0950 | H-11     | 92001-1774 | F-3      | 92015-1757 | I-3      |
| 44013-0185-44D | G-5      | 49056-0017     | C-9      | 55020-0212     | E-7      | 56054-0950 | H-12     | 92002-1323 | F-10     | 92015-1757 | I-7      |
| 44013-0185-44G | G-4      | 49063-0001     | D-6      | 55020-0277     | G-13     | 56054-0953 | H-11     | 92002-1844 | G-3      | 92015-1791 | E-3      |
| 44013-0186-44D | G-5      | 49065-0014     | C-12     | 55020-0277     | I-9      | 56054-0953 | H-12     | 92004-0029 | F-7      | 92015-1905 | G-4      |
| 44013-0186-44G | G-4      | 49078-0712     | B-7      | 55020-0551     | G-7      | 56054-1102 | H-8      | 92004-0050 | B-3      | 92015-1905 | G-5      |
| 44023-0096     | G-4      | 49078-0713     | B-7      | 55020-0816     | H-8      | 56054-1384 | H-12     | 92005-0043 | C-4      | 92022-1114 | B-12     |
| 44023-0096     | G-5      | 49085-1066     | D-4      | 55020-0818     | E-10     | 56054-1385 | H-12     | 92005-0044 | C-6      | 92022-1143 | E-5      |
| 44026-0160     | G-4      | 49091-0001     | C-4      | 55020-0855     | H-8      | 56054-1395 | H-12     | 92005-0047 | D-6      | 92022-1143 | E-7      |
| 44026-0160     | G-5      | 49091-0001     | F-12     | 55020-0866     | E-5      | 56069-7966 | H-11     | 92005-0055 | B-5      | 92022-1143 | G-7      |
| 44037-0039     | G-4      | 49091-0001     | F-9      | 55020-0866     | E-7      | 56069-7967 | H-11     | 92005-0056 | D-6      | 92022-1143 | I-3      |
| 44037-0039     | G-5      | 49091-0001     | G-6      | 55020-0867     | E-5      | 56069-7968 | H-11     | 92005-0076 | D-6      | 92022-1143 | I-5      |
| 44039-0113-18R | G-5      | 49116-0706     | C-9      | 55020-0867     | E-7      | 56069-7969 | H-11     | 92005-0096 | G-7      | 92022-1224 | C-12     |
| 44039-0113-40S | G-4      | 49118-0739     | B-9      | 55020-0944     | B-6      | 56069-7970 | H-11     | 92005-0104 | D-6      | 92022-1299 | G-4      |
| 44071-0773-50J | G-4      | 49118-0740     | B-9      | 55020-0945     | B-6      | 56069-7971 | H-11     | 92005-0752 | C-12     | 92022-1299 | G-5      |
| 44071-0774-50J | G-4      | 49124-0003     | D-6      | 55028-0063-739 | I-5      | 56069-7972 | H-12     | 92005-1380 | C-9      | 92022-1346 | H-4      |
| 44071-0932-50L | G-5      | 51001-0752-40R | G-7      | 55028-0063-H8  | I-5      | 56069-7973 | H-12     | 92009-1360 | C-4      | 92022-1463 | B-12     |
| 44071-0933-50L | G-5      | 51026-0008-40R | G-7      | 55028-0095     | H-13     | 56069-7974 | H-12     | 92009-1378 | H-4      | 92022-1521 | I-3      |
| 45014-0394-23I | E-11     | 51026-5053-H8  | G-7      | 55028-0383     | I-3      | 56069-7975 | H-12     | 92009-1391 | G-11     | 92022-1857 | B-12     |
| 45014-0444     | E-12     | 51044-0713     | C-12     | 55028-0438-40R | H-13     | 56069-7976 | H-12     | 92009-1404 | E-13     | 92022-212  | B-13     |
| 46003-0564     | G-3      | 51044-0727     | C-9      | 55028-0457     | I-3      | 56069-7977 | H-12     | 92009-1464 | H-5      | 92022-326  | F-8      |
| 46003-0565     | G-3      | 51044-0771     | C-10     | 55028-0466-6Z  | H-13     | 56069-7978 | H-12     | 92009-1570 | F-10     | 92025-1870 | B-7      |
| 46012-0316     | G-3      | 51049-0715     | G-7      | 55028-0466-H8  | H-13     | 56069-7979 | H-12     | 92009-1661 | G-13     | 92025-1871 | B-7      |
| 46012-0317     | G-3      | 51089-5100-H8  | G-7      | 55028-0467-6Z  | H-13     | 56069-7980 | H-12     | 92009-1661 | G-14     | 92025-1872 | B-7      |
| 46019-0001     | G-3      | 52005-0024     | C-6      | 55028-0467-H8  | H-13     | 56069-7981 | H-12     | 92009-1895 | B-14     | 92025-1873 | B-7      |
| 46075-0577     | E-5      | 52005-0093     | G-7      | 55028-0473-40R | I-5      | 56069-7982 | H-12     | 92009-1909 | G-13     | 92025-1874 | B-7      |
| 46075-1104-21  | I-9      | 53003-0314-MA  | G-9      | 55028-0474-40R | I-5      | 56069-7983 | H-12     | 92009-1909 | G-14     | 92025-1875 | B-7      |
| 46075-1144     | G-3      | 53003-0382-MA  | G-10     | 55028-0510-H8  | I-3      | 56069-7984 | H-12     | 92009-1912 | H-5      | 92025-1876 | B-7      |
| 46091-0145     | G-3      | 53044-0016     | D-4      | 55028-0511-H8  | I-3      | 56069-7985 | H-12     | 92009-1934 | G-10     | 92025-1877 | B-7      |
| 46091-0241     | G-3      | 53044-0018     | D-4      | 55056-5111-H8  | H-13     | 56069-7986 | H-12     | 92009-1934 | I-7      | 92025-1878 | B-7      |
| 46123-0003     | F-8      | 53044-0021     | E-9      | 55056-5112-H8  | I-5      | 56069-7987 | H-12     | 92015-1233 | H-4      | 92025-1879 | B-7      |
| 461DA0500      | D-3      | 53044-0022     | H-6      | 55056-5113-H8  | I-5      | 59026-0028 | C-14     | 92015-1432 | H-13     | 92025-1880 | B-7      |
| 480J1400       | C-3      | 53044-0025     | H-6      | 55056-5115-660 | I-3      | 59502-0572 | D-4      | 92015-1476 | D-3      | 92025-1881 | B-7      |
| 480J2900       | B-13     | 53044-0031     | H-6      | 55056-5116-660 | I-3      | 59502-0579 | D-4      | 92015-1487 | D-4      | 92025-1882 | B-7      |
| 481J5500       | F-7      | 53044-0560     | E-9      | 550AA2015      | F-13     | 600A0500   | B-13     | 92015-1528 | F-10     | 92025-1883 | B-7      |
| 482EA0100      | E-13     | 53044-0561     | H-6      | 550AA4045      | F-7      | 600A0500   | E-6      | 92015-1528 | G-6      | 92025-1884 | B-7      |

This catalog covers:

'15 ZX1400 FFFA/FFFB

GRID NO.

L-14

This grid covers:

Numerical Parts Index

| Part No.   | Grid No. | Part No.   | Grid No. | Part No.   | Grid No. | Part No.   | Grid No. | Part No.   | Grid No. | Part No.   | Grid No. |
|------------|----------|------------|----------|------------|----------|------------|----------|------------|----------|------------|----------|
| 92025-1885 | B-7      | 92042-007  | B-3      | 92049-1352 | E-10     | 92066-0079 | C-8      | 92093-1480 | G-4      | 92150-1771 | F-14     |
| 92025-1886 | B-7      | 92042-007  | C-6      | 92049-1448 | F-11     | 92066-1273 | D-3      | 92093-1480 | G-5      | 92150-1836 | F-10     |
| 92025-1887 | B-7      | 92043-0104 | F-12     | 92049-1448 | F-14     | 92066-1547 | E-5      | 92093-1507 | E-5      | 92150-1836 | G-6      |
| 92025-1888 | B-7      | 92043-0105 | F-11     | 92049-1449 | F-14     | 92066-1547 | E-7      | 92093-1507 | E-7      | 92150-1969 | D-3      |
| 92025-1889 | B-7      | 92043-0106 | F-14     | 92049-1450 | F-14     | 92066-1549 | C-9      | 92104-0004 | H-9      | 92150-1972 | F-14     |
| 92025-1890 | B-7      | 92043-1263 | C-6      | 92049-1493 | E-11     | 92066-3778 | C-12     | 92104-1064 | H-9      | 92151-1226 | C-3      |
| 92025-1982 | B-7      | 92043-1264 | B-3      | 92049-1493 | E-12     | 92069-0055 | H-3      | 92106-1001 | H-9      | 92151-1233 | C-6      |
| 92025-1983 | B-7      | 92043-1444 | C-12     | 92049-1509 | B-7      | 92069-0056 | H-3      | 92107-1051 | H-9      | 92151-1605 | G-7      |
| 92025-1984 | B-7      | 92043-1506 | C-4      | 92049-1520 | C-4      | 92069-1016 | H-3      | 92110-0019 | H-9      | 92151-1611 | E-5      |
| 92025-1985 | B-7      | 92043-1594 | E-13     | 92049-1522 | G-4      | 92069-1055 | H-4      | 92110-1015 | H-9      | 92151-1611 | E-7      |
| 92026-0137 | D-3      | 92043-1595 | E-13     | 92049-1522 | G-5      | 92069-1125 | H-5      | 92110-1139 | H-9      | 92151-1654 | E-10     |
| 92026-0730 | B-11     | 92043-1654 | B-14     | 92049-1566 | C-6      | 92070-0014 | C-14     | 92110-1152 | H-9      | 92151-1654 | E-14     |
| 92026-0732 | D-3      | 92043-1690 | C-4      | 92049-2204 | B-11     | 92071-0023 | B-5      | 92110-1161 | H-9      | 92151-1654 | E-5      |
| 92026-0736 | G-4      | 92043-4009 | B-4      | 92055-0016 | C-11     | 92071-0024 | D-3      | 92110-3703 | H-9      | 92151-1654 | E-7      |
| 92026-0736 | G-5      | 92045-0017 | E-10     | 92055-0021 | D-6      | 92071-056  | I-4      | 92111-1051 | H-9      | 92151-1654 | I-4      |
| 92026-1263 | B-12     | 92045-0047 | B-13     | 92055-0065 | C-4      | 92071-1042 | B-5      | 92112-003  | H-9      | 92151-1930 | B-11     |
| 92026-1497 | B-12     | 92045-0048 | B-13     | 92055-0086 | C-6      | 92071-1115 | E-5      | 92139-0255 | B-13     | 92151-1946 | H-8      |
| 92026-1534 | C-3      | 92045-0049 | B-13     | 92055-0087 | C-6      | 92071-1115 | E-7      | 92139-0256 | B-13     | 92152-0048 | G-7      |
| 92028-1750 | C-6      | 92045-1045 | B-14     | 92055-0145 | G-5      | 92071-1143 | F-12     | 92139-0738 | B-10     | 92152-0240 | F-6      |
| 92028-1934 | B-12     | 92045-1384 | E-3      | 92055-0187 | B-4      | 92071-1143 | F-9      | 92139-0739 | B-10     | 92152-0242 | F-6      |
| 92028-1935 | B-13     | 92046-0008 | E-10     | 92055-049  | C-6      | 92071-1270 | B-6      | 92139-0740 | B-10     | 92152-0286 | B-6      |
| 92028-1937 | B-13     | 92046-0018 | B-13     | 92055-0739 | D-5      | 92072-0066 | H-6      | 92139-0741 | B-10     | 92152-0289 | F-6      |
| 92033-0034 | F-10     | 92046-0043 | C-4      | 92055-0741 | F-10     | 92072-0106 | C-8      | 92139-0742 | B-10     | 92152-0329 | C-11     |
| 92033-0034 | G-6      | 92046-0608 | D-3      | 92055-0741 | F-12     | 92072-1377 | E-9      | 92139-0743 | B-10     | 92152-0332 | H-3      |
| 92033-0079 | F-12     | 92046-0609 | B-13     | 92055-0741 | G-6      | 92072-1392 | H-6      | 92139-0828 | B-10     | 92152-0340 | F-7      |
| 92033-025  | B-13     | 92046-1052 | B-12     | 92055-077  | C-8      | 92072-1414 | H-6      | 92139-0829 | B-10     | 92152-0341 | F-7      |
| 92033-1041 | E-10     | 92046-1236 | E-11     | 92055-0770 | D-6      | 92072-3768 | F-12     | 92139-0830 | B-10     | 92152-0346 | F-9      |
| 92033-1077 | G-4      | 92046-1236 | E-12     | 92055-0771 | D-6      | 92072-3768 | F-9      | 92143-1595 | C-3      | 92152-0347 | F-9      |
| 92033-1077 | G-5      | 92046-1266 | B-11     | 92055-091  | B-14     | 92075-015  | G-7      | 92144-1029 | C-3      | 92152-0362 | E-10     |
| 92033-1186 | F-10     | 92046-1267 | B-12     | 92055-1276 | D-3      | 92075-015  | I-8      | 92144-1084 | B-12     | 92152-0364 | G-7      |
| 92033-1186 | F-12     | 92046-1272 | E-11     | 92055-1333 | G-4      | 92075-1011 | G-13     | 92144-1753 | H-8      | 92152-0368 | E-4      |
| 92033-1186 | G-6      | 92046-1272 | E-12     | 92055-1370 | D-3      | 92075-1011 | G-14     | 92145-0336 | C-3      | 92152-0370 | E-4      |
| 92033-1207 | B-10     | 92046-1273 | E-11     | 92055-1402 | D-6      | 92075-1011 | I-4      | 92145-0360 | E-13     | 92152-0371 | E-4      |
| 92033-1249 | B-13     | 92046-1273 | E-12     | 92055-1503 | C-12     | 92075-1123 | D-4      | 92145-0361 | E-13     | 92152-0372 | H-4      |
| 92033-3731 | D-3      | 92048-0004 | B-13     | 92055-1550 | D-3      | 92075-1435 | G-11     | 92145-0362 | I-8      | 92152-0378 | I-5      |
| 92037-1460 | B-5      | 92049-0022 | E-3      | 92055-1551 | D-3      | 92075-1564 | H-8      | 92145-0369 | B-12     | 92152-0413 | B-9      |
| 92037-147  | G-7      | 92049-0050 | F-6      | 92055-1600 | B-3      | 92075-1634 | G-7      | 92145-0379 | F-14     | 92152-0424 | G-7      |
| 92037-1547 | F-12     | 92049-0068 | C-4      | 92055-1622 | C-9      | 92075-1690 | G-7      | 92145-0404 | C-3      | 92152-0439 | D-4      |
| 92037-1827 | D-6      | 92049-0086 | B-12     | 92055-1699 | D-6      | 92075-1808 | H-13     | 92145-0436 | F-11     | 92152-0440 | D-4      |
| 92037-1827 | G-12     | 92049-0722 | F-7      | 92057-0576 | B-9      | 92075-1912 | C-11     | 92145-0440 | B-12     | 92152-0445 | H-13     |
| 92037-1827 | H-6      | 92049-0742 | E-3      | 92057-0579 | F-7      | 92075-1927 | G-10     | 92145-0562 | F-4      | 92152-0470 | E-6      |
| 92039-0014 | I-5      | 92049-0752 | D-6      | 92058-0031 | F-7      | 92075-1927 | G-9      | 92145-0875 | E-5      | 92152-0470 | E-7      |
| 92039-0023 | H-13     | 92049-1109 | E-11     | 92059-1961 | F-4      | 92075-281  | G-7      | 92145-1319 | E-13     | 92152-0502 | E-4      |
| 92039-0051 | I-3      | 92049-1109 | E-12     | 92062-0027 | C-4      | 92081-1737 | F-12     | 92145-1414 | B-14     | 92152-0620 | I-5      |
| 92039-0051 | I-5      | 92049-1223 | E-11     | 92062-0028 | C-4      | 92092-0003 | E-11     | 92150-1133 | H-4      | 92152-0668 | E-6      |
| 92039-0060 | I-4      | 92049-1223 | E-12     | 92065-097  | C-8      | 92092-1087 | B-6      | 92150-1186 | D-4      | 92152-0668 | E-7      |
| 92039-0090 | I-5      | 92049-1225 | E-11     | 92066-0016 | B-3      | 92093-0052 | B-5      | 92150-1477 | B-12     | 92152-0668 | I-8      |
| 92039-1289 | G-13     | 92049-1225 | E-12     | 92066-0064 | C-4      | 92093-0053 | B-5      | 92150-1641 | C-4      | 92152-1080 | F-7      |
| 92039-1289 | G-14     | 92049-1263 | F-7      | 92066-0064 | C-8      | 92093-0583 | G-7      | 92150-1717 | C-13     | 92152-1234 | E-10     |
| 92039-1289 | I-5      | 92049-1314 | E-10     | 92066-0066 | C-4      | 92093-1030 | G-7      | 92150-1771 | F-11     | 92152-1548 | E-6      |



This catalog covers:

'15 ZX1400 FFFA/FFFB

GRID NO.

L-15

This grid covers:

Numerical Parts Index

| Part No.   | Grid No. | Part No.   | Grid No. | Part No.   | Grid No. | Part No.   | Grid No. | Part No.   | Grid No. | Part No.   | Grid No. |
|------------|----------|------------|----------|------------|----------|------------|----------|------------|----------|------------|----------|
| 92152-1561 | E-4      | 92153-1368 | E-11     | 92153-1613 | E-11     | 92154-0909 | E-4      | 92171-0619 | F-14     | 92180-0212 | B-7      |
| 92152-1611 | H-8      | 92153-1368 | E-12     | 92153-1613 | E-12     | 92154-0994 | E-3      | 92171-0624 | F-10     | 92180-0213 | B-7      |
| 92152-1690 | H-13     | 92153-1381 | F-9      | 92153-1614 | E-11     | 92154-0995 | E-3      | 92171-0630 | F-9      | 92180-0214 | B-7      |
| 92152-1786 | B-13     | 92153-1407 | E-10     | 92153-1614 | E-12     | 92154-1052 | C-12     | 92171-0633 | G-6      | 92180-0215 | B-8      |
| 92153-0006 | G-4      | 92153-1416 | F-4      | 92153-1615 | E-11     | 92154-1287 | D-6      | 92171-0637 | G-6      | 92180-0216 | B-8      |
| 92153-0006 | G-5      | 92153-1417 | F-4      | 92153-1615 | E-12     | 92154-1288 | D-6      | 92171-0677 | B-5      | 92180-0217 | B-8      |
| 92153-0411 | B-6      | 92153-1421 | G-8      | 92153-1616 | G-8      | 92154-1296 | H-13     | 92171-0683 | B-6      | 92180-0218 | B-8      |
| 92153-0419 | E-6      | 92153-1423 | E-6      | 92153-1617 | G-13     | 92154-1358 | C-6      | 92171-0689 | C-4      | 92180-0219 | B-8      |
| 92153-0421 | C-3      | 92153-1423 | E-7      | 92153-1617 | G-14     | 92154-1359 | C-6      | 92171-0718 | D-6      | 92180-1058 | B-8      |
| 92153-0454 | B-3      | 92153-1423 | H-4      | 92153-1621 | E-6      | 92154-1362 | D-6      | 92171-0719 | D-6      | 92180-1059 | B-8      |
| 92153-0455 | B-9      | 92153-1425 | H-8      | 92153-1621 | E-7      | 92160-1167 | H-4      | 92171-0720 | D-6      | 92180-1194 | B-8      |
| 92153-0478 | E-6      | 92153-1440 | G-3      | 92153-1622 | E-6      | 92160-1278 | E-9      | 92171-0721 | B-5      | 92180-1195 | B-8      |
| 92153-0478 | E-7      | 92153-1462 | E-13     | 92153-1622 | E-7      | 92160-1613 | E-6      | 92171-0739 | H-7      | 92180-1196 | B-8      |
| 92153-0478 | H-8      | 92153-1505 | C-3      | 92153-1624 | F-12     | 92160-1613 | E-8      | 92171-0768 | C-7      | 92190-1462 | I-8      |
| 92153-0484 | G-4      | 92153-1522 | E-6      | 92153-1625 | F-14     | 92160-1613 | F-3      | 92171-0769 | C-7      | 92192-0131 | C-9      |
| 92153-0484 | G-5      | 92153-1522 | E-7      | 92153-1625 | G-4      | 92160-1613 | G-8      | 92171-0786 | D-6      | 92192-0376 | B-5      |
| 92153-0548 | G-4      | 92153-1524 | I-8      | 92153-1625 | G-5      | 92161-0036 | H-3      | 92171-0813 | H-7      | 92192-0576 | C-9      |
| 92153-0548 | G-5      | 92153-1526 | I-5      | 92153-1628 | F-12     | 92161-0050 | G-10     | 92171-1184 | D-6      | 92192-0577 | C-9      |
| 92153-0549 | C-14     | 92153-1530 | C-8      | 92153-1630 | E-6      | 92161-0050 | G-9      | 92171-1702 | F-14     | 92192-0578 | C-9      |
| 92153-0627 | F-12     | 92153-1551 | D-3      | 92153-1630 | E-7      | 92161-0304 | D-4      | 92171-1703 | F-9      | 92192-0615 | G-8      |
| 92153-0627 | F-9      | 92153-1554 | D-3      | 92153-1676 | E-6      | 92161-0305 | F-9      | 92171-1811 | C-8      | 92192-0648 | G-8      |
| 92153-0627 | G-6      | 92153-1556 | B-3      | 92153-1676 | E-8      | 92161-0306 | B-6      | 92171-1819 | F-12     | 92192-0693 | G-8      |
| 92153-0628 | F-9      | 92153-1560 | B-9      | 92153-1682 | C-6      | 92161-0314 | F-12     | 92171-1819 | F-9      | 92192-0701 | B-5      |
| 92153-0656 | B-3      | 92153-1562 | B-11     | 92153-1694 | G-8      | 92161-0315 | F-9      | 92171-1892 | B-3      | 92192-1007 | B-5      |
| 92153-0817 | B-6      | 92153-1564 | B-12     | 92153-1768 | E-3      | 92161-0365 | G-8      | 92172-0238 | H-3      | 92192-1008 | B-5      |
| 92153-0868 | F-10     | 92153-1565 | B-12     | 92153-1769 | E-4      | 92161-0673 | C-9      | 92172-0238 | H-4      | 92192-1009 | C-9      |
| 92153-0868 | G-6      | 92153-1566 | D-5      | 92153-1770 | E-4      | 92161-0776 | H-4      | 92172-0238 | H-5      | 92192-1010 | C-9      |
| 92153-1016 | B-4      | 92153-1567 | C-5      | 92153-1785 | E-6      | 92161-0837 | C-7      | 92172-0238 | I-4      | 92192-1011 | C-9      |
| 92153-1031 | B-14     | 92153-1568 | C-5      | 92153-1785 | E-8      | 92161-1055 | B-11     | 92172-0239 | F-3      | 92192-1012 | C-9      |
| 92153-1035 | C-5      | 92153-1569 | C-5      | 92153-1795 | C-12     | 92161-1286 | F-7      | 92172-0239 | H-8      | 92192-1088 | C-9      |
| 92153-1036 | C-5      | 92153-1569 | C-6      | 92153-1837 | B-6      | 92161-1300 | C-3      | 92172-0262 | E-14     | 92192-1089 | C-9      |
| 92153-1040 | C-5      | 92153-1569 | C-8      | 92153-1837 | F-11     | 92161-1395 | C-11     | 92172-0262 | I-4      | 92192-1116 | B-5      |
| 92153-1041 | C-5      | 92153-1570 | C-5      | 92153-1925 | C-6      | 92161-1481 | G-8      | 92172-0262 | I-6      | 92192-1407 | C-4      |
| 92153-1042 | C-5      | 92153-1571 | C-4      | 92153-1927 | B-5      | 92170-1060 | B-5      | 92172-0323 | C-4      | 92200-0006 | H-13     |
| 92153-1043 | C-5      | 92153-1572 | C-6      | 92153-1939 | D-6      | 92170-1090 | F-10     | 92172-0349 | G-6      | 92200-0006 | I-4      |
| 92153-1044 | C-5      | 92153-1574 | C-6      | 92153-1951 | C-6      | 92170-1091 | F-10     | 92172-0747 | C-7      | 92200-0047 | C-5      |
| 92153-1045 | C-5      | 92153-1575 | C-6      | 92154-0026 | H-13     | 92170-1091 | G-6      | 92173-0080 | B-5      | 92200-0085 | G-4      |
| 92153-1046 | C-5      | 92153-1578 | C-6      | 92154-0139 | G-13     | 92170-1680 | H-6      | 92173-0082 | D-6      | 92200-0085 | G-5      |
| 92153-1047 | C-5      | 92153-1579 | C-6      | 92154-0139 | G-14     | 92170-1925 | H-6      | 92173-0848 | C-8      | 92200-0212 | H-8      |
| 92153-1071 | C-6      | 92153-1581 | C-6      | 92154-0206 | E-12     | 92170-3749 | C-9      | 92173-0868 | F-9      | 92200-0255 | B-13     |
| 92153-1093 | F-11     | 92153-1583 | C-6      | 92154-0209 | H-13     | 92171-0068 | H-6      | 92173-0891 | D-5      | 92200-0256 | B-13     |
| 92153-1244 | H-13     | 92153-1587 | B-5      | 92154-0209 | I-4      | 92171-0179 | D-6      | 92173-0982 | C-7      | 92200-0257 | C-5      |
| 92153-1267 | G-8      | 92153-1588 | D-6      | 92154-0211 | I-4      | 92171-0180 | D-6      | 92173-0985 | G-8      | 92200-0260 | B-13     |
| 92153-1267 | I-5      | 92153-1592 | D-3      | 92154-0256 | B-3      | 92171-0476 | H-6      | 92173-0989 | F-12     | 92200-0265 | C-3      |
| 92153-1284 | B-4      | 92153-1593 | I-8      | 92154-0261 | H-4      | 92171-0524 | C-14     | 92173-1029 | G-8      | 92200-0278 | F-7      |
| 92153-1286 | C-6      | 92153-1594 | I-8      | 92154-0435 | F-9      | 92171-0533 | C-4      | 92173-1227 | E-12     | 92200-0279 | F-8      |
| 92153-1293 | C-14     | 92153-1596 | C-6      | 92154-0551 | H-6      | 92171-0534 | C-4      | 92173-1401 | D-5      | 92200-0281 | E-3      |
| 92153-1295 | C-10     | 92153-1597 | C-11     | 92154-0828 | B-10     | 92171-0553 | F-12     | 92180-0209 | B-7      | 92200-0282 | E-3      |
| 92153-1367 | E-11     | 92153-1598 | C-13     | 92154-0829 | I-4      | 92171-0573 | G-8      | 92180-0210 | B-7      | 92200-0283 | E-6      |
| 92153-1367 | E-12     | 92153-1598 | D-4      | 92154-0908 | E-4      | 92171-0594 | C-7      | 92180-0211 | B-7      | 92200-0283 | E-8      |



This catalog covers:

## '15 ZX1400 FFFA/FFFB

|  |           |
|--|-----------|
| Accessory(Centerstand) .....             | I-8       |
| Accessory(Single Seat Cover)(FFFA) ..... | I-7       |
| Accessory(Tail Grip)(FFFB) .....         | I-9       |
| Air Cleaner .....                        | B-5       |
| Balancer .....                           | B-11      |
| Battery Case .....                       | E-9       |
| Brake Pedal .....                        | F-8       |
| Brake Piping .....                       | F-9       |
| Cables .....                             | G-12      |
| Camshaft(s) .....                        | B-9       |
| Chain Cover(FFFA) .....                  | G-13      |
| Chain Cover(FFFB) .....                  | G-14      |
| Chassis Electrical Equipment .....       | H-6/H-7   |
| Clutch .....                             | B-12      |
| Clutch Master Cylinder .....             | G-6       |
| Cowling Lowers .....                     | I-5/I-6   |
| Cowling(Center) .....                    | I-3/I-4   |
| Cowling(Upper) .....                     | H-13/H-14 |
| Crankcase .....                          | C-4       |
| Crankcase Bolt Pattern .....             | C-5       |
| Crankshaft .....                         | B-10      |
| Cylinder Head .....                      | B-3       |
| Cylinder Head Cover .....                | B-4       |
| Decals(Ebony)(FFFB) .....                | H-12      |
| Decals(Green)(FFFA) .....                | H-11      |
| Engine Cover(s) .....                    | C-6/C-7   |
| Engine Mount .....                       | E-4       |
| Footrests .....                          | E-13      |
| Frame .....                              | E-3       |
| Frame Fittings(FFFA) .....               | E-5/E-6   |
| Frame Fittings(FFFB) .....               | E-7/E-8   |
| Front Brake .....                        | F-11      |
| Front Fender(s) .....                    | E-14      |
| Front Fork(FFFA) .....                   | G-4       |
| Front Fork(FFFB) .....                   | G-5       |
| Front Hub .....                          | F-6       |
| Front Master Cylinder .....              | F-10      |
| Fuel Injection .....                     | C-11      |
| Fuel Pump .....                          | C-10      |
| Fuel Tank .....                          | G-7/G-8   |

GRID NO.

**B-16**

This grid covers:

## Part Name Index

|                             |           |
|-----------------------------|-----------|
| Gear Change Drum .....      | B-14      |
| Gear Change Mechanism ..... | C-3       |
| Generator .....             | C-13      |
| Handlebar .....             | G-3       |
| Headlight(s) .....          | H-3       |
| Ignition Switch .....       | H-8       |
| Ignition System .....       | C-14      |
| Labels .....                | H-10      |
| Meter(s) .....              | G-11      |
| Muffler(s) .....            | B-6       |
| Oil Cooler .....            | D-5       |
| Oil Pan .....               | C-8       |
| Oil Pump .....              | C-12      |
| Owner's Tools .....         | H-9       |
| Piston(s) .....             | B-10      |
| Radiator .....              | D-4       |
| Rear Brake .....            | F-14      |
| Rear Fender(s) .....        | F-3       |
| Rear Hub .....              | F-7       |
| Rear Master Cylinder .....  | F-12/F-13 |
| Seat(FFFA) .....            | G-9       |
| Seat(FFFB) .....            | G-10      |
| Shift Fork(s) .....         | B-14      |
| Shock Absorber(FFFA) .....  | E-11      |
| Shock Absorber(FFFB) .....  | E-12      |
| Side Covers(FFFA) .....     | G-13      |
| Side Covers(FFFB) .....     | G-14      |
| Stand(s) .....              | F-4       |
| Starter Motor .....         | D-3       |
| Suspension(FFFA) .....      | E-11      |
| Suspension(FFFB) .....      | E-12      |
| Swingarm .....              | E-10      |
| Taillight(s) .....          | H-4       |
| Tensioner .....             | B-9       |
| Throttle .....              | C-9       |
| Tires .....                 | F-5       |
| Transmission .....          | B-13      |
| Turn Signals .....          | H-5       |
| Valve(s) .....              | B-7/B-8   |
| Water Pipe .....            | D-6/D-7   |

This catalog covers:

## '15 ZX1400 FFFA/FFFB

|  |           |
|--|-----------|
| Accessory(Centerstand) .....             | I-8       |
| Accessory(Single Seat Cover)(FFFA) ..... | I-7       |
| Accessory(Tail Grip)(FFFB) .....         | I-9       |
| Air Cleaner .....                        | B-5       |
| Balancer .....                           | B-11      |
| Battery Case .....                       | E-9       |
| Brake Pedal .....                        | F-8       |
| Brake Piping .....                       | F-9       |
| Cables .....                             | G-12      |
| Camshaft(s) .....                        | B-9       |
| Chain Cover(FFFA) .....                  | G-13      |
| Chain Cover(FFFB) .....                  | G-14      |
| Chassis Electrical Equipment .....       | H-6/H-7   |
| Clutch .....                             | B-12      |
| Clutch Master Cylinder .....             | G-6       |
| Cowling Lowers .....                     | I-5/I-6   |
| Cowling(Center) .....                    | I-3/I-4   |
| Cowling(Upper) .....                     | H-13/H-14 |
| Crankcase .....                          | C-4       |
| Crankcase Bolt Pattern .....             | C-5       |
| Crankshaft .....                         | B-10      |
| Cylinder Head .....                      | B-3       |
| Cylinder Head Cover .....                | B-4       |
| Decals(Ebony)(FFFB) .....                | H-12      |
| Decals(Green)(FFFA) .....                | H-11      |
| Engine Cover(s) .....                    | C-6/C-7   |
| Engine Mount .....                       | E-4       |
| Footrests .....                          | E-13      |
| Frame .....                              | E-3       |
| Frame Fittings(FFFA) .....               | E-5/E-6   |
| Frame Fittings(FFFB) .....               | E-7/E-8   |
| Front Brake .....                        | F-11      |
| Front Fender(s) .....                    | E-14      |
| Front Fork(FFFA) .....                   | G-4       |
| Front Fork(FFFB) .....                   | G-5       |
| Front Hub .....                          | F-6       |
| Front Master Cylinder .....              | F-10      |
| Fuel Injection .....                     | C-11      |
| Fuel Pump .....                          | C-10      |
| Fuel Tank .....                          | G-7/G-8   |

GRID NO.

**C-16**

This grid covers:

## Part Name Index

|                             |           |
|-----------------------------|-----------|
| Gear Change Drum .....      | B-14      |
| Gear Change Mechanism ..... | C-3       |
| Generator .....             | C-13      |
| Handlebar .....             | G-3       |
| Headlight(s) .....          | H-3       |
| Ignition Switch .....       | H-8       |
| Ignition System .....       | C-14      |
| Labels .....                | H-10      |
| Meter(s) .....              | G-11      |
| Muffler(s) .....            | B-6       |
| Oil Cooler .....            | D-5       |
| Oil Pan .....               | C-8       |
| Oil Pump .....              | C-12      |
| Owner's Tools .....         | H-9       |
| Piston(s) .....             | B-10      |
| Radiator .....              | D-4       |
| Rear Brake .....            | F-14      |
| Rear Fender(s) .....        | F-3       |
| Rear Hub .....              | F-7       |
| Rear Master Cylinder .....  | F-12/F-13 |
| Seat(FFFA) .....            | G-9       |
| Seat(FFFB) .....            | G-10      |
| Shift Fork(s) .....         | B-14      |
| Shock Absorber(FFFA) .....  | E-11      |
| Shock Absorber(FFFB) .....  | E-12      |
| Side Covers(FFFA) .....     | G-13      |
| Side Covers(FFFB) .....     | G-14      |
| Stand(s) .....              | F-4       |
| Starter Motor .....         | D-3       |
| Suspension(FFFA) .....      | E-11      |
| Suspension(FFFB) .....      | E-12      |
| Swingarm .....              | E-10      |
| Taillight(s) .....          | H-4       |
| Tensioner .....             | B-9       |
| Throttle .....              | C-9       |
| Tires .....                 | F-5       |
| Transmission .....          | B-13      |
| Turn Signals .....          | H-5       |
| Valve(s) .....              | B-7/B-8   |
| Water Pipe .....            | D-6/D-7   |

This catalog covers:

## '15 ZX1400 FFFA/FFFB

|  |           |
|--|-----------|
| Accessory(Centerstand) .....             | I-8       |
| Accessory(Single Seat Cover)(FFFA) ..... | I-7       |
| Accessory(Tail Grip)(FFFB) .....         | I-9       |
| Air Cleaner .....                        | B-5       |
| Balancer .....                           | B-11      |
| Battery Case .....                       | E-9       |
| Brake Pedal .....                        | F-8       |
| Brake Piping .....                       | F-9       |
| Cables .....                             | G-12      |
| Camshaft(s) .....                        | B-9       |
| Chain Cover(FFFA) .....                  | G-13      |
| Chain Cover(FFFB) .....                  | G-14      |
| Chassis Electrical Equipment .....       | H-6/H-7   |
| Clutch .....                             | B-12      |
| Clutch Master Cylinder .....             | G-6       |
| Cowling Lowers .....                     | I-5/I-6   |
| Cowling(Center) .....                    | I-3/I-4   |
| Cowling(Upper) .....                     | H-13/H-14 |
| Crankcase .....                          | C-4       |
| Crankcase Bolt Pattern .....             | C-5       |
| Crankshaft .....                         | B-10      |
| Cylinder Head .....                      | B-3       |
| Cylinder Head Cover .....                | B-4       |
| Decals(Ebony)(FFFB) .....                | H-12      |
| Decals(Green)(FFFA) .....                | H-11      |
| Engine Cover(s) .....                    | C-6/C-7   |
| Engine Mount .....                       | E-4       |
| Footrests .....                          | E-13      |
| Frame .....                              | E-3       |
| Frame Fittings(FFFA) .....               | E-5/E-6   |
| Frame Fittings(FFFB) .....               | E-7/E-8   |
| Front Brake .....                        | F-11      |
| Front Fender(s) .....                    | E-14      |
| Front Fork(FFFA) .....                   | G-4       |
| Front Fork(FFFB) .....                   | G-5       |
| Front Hub .....                          | F-6       |
| Front Master Cylinder .....              | F-10      |
| Fuel Injection .....                     | C-11      |
| Fuel Pump .....                          | C-10      |
| Fuel Tank .....                          | G-7/G-8   |

GRID NO.

**D-16**

This grid covers:

## Part Name Index

|                             |           |
|-----------------------------|-----------|
| Gear Change Drum .....      | B-14      |
| Gear Change Mechanism ..... | C-3       |
| Generator .....             | C-13      |
| Handlebar .....             | G-3       |
| Headlight(s) .....          | H-3       |
| Ignition Switch .....       | H-8       |
| Ignition System .....       | C-14      |
| Labels .....                | H-10      |
| Meter(s) .....              | G-11      |
| Muffler(s) .....            | B-6       |
| Oil Cooler .....            | D-5       |
| Oil Pan .....               | C-8       |
| Oil Pump .....              | C-12      |
| Owner's Tools .....         | H-9       |
| Piston(s) .....             | B-10      |
| Radiator .....              | D-4       |
| Rear Brake .....            | F-14      |
| Rear Fender(s) .....        | F-3       |
| Rear Hub .....              | F-7       |
| Rear Master Cylinder .....  | F-12/F-13 |
| Seat(FFFA) .....            | G-9       |
| Seat(FFFB) .....            | G-10      |
| Shift Fork(s) .....         | B-14      |
| Shock Absorber(FFFA) .....  | E-11      |
| Shock Absorber(FFFB) .....  | E-12      |
| Side Covers(FFFA) .....     | G-13      |
| Side Covers(FFFB) .....     | G-14      |
| Stand(s) .....              | F-4       |
| Starter Motor .....         | D-3       |
| Suspension(FFFA) .....      | E-11      |
| Suspension(FFFB) .....      | E-12      |
| Swingarm .....              | E-10      |
| Taillight(s) .....          | H-4       |
| Tensioner .....             | B-9       |
| Throttle .....              | C-9       |
| Tires .....                 | F-5       |
| Transmission .....          | B-13      |
| Turn Signals .....          | H-5       |
| Valve(s) .....              | B-7/B-8   |
| Water Pipe .....            | D-6/D-7   |

This catalog covers:

## '15 ZX1400 FFFA/FFFB

|  |           |
|--|-----------|
| Accessory(Centerstand) .....             | I-8       |
| Accessory(Single Seat Cover)(FFFA) ..... | I-7       |
| Accessory(Tail Grip)(FFFB) .....         | I-9       |
| Air Cleaner .....                        | B-5       |
| Balancer .....                           | B-11      |
| Battery Case .....                       | E-9       |
| Brake Pedal .....                        | F-8       |
| Brake Piping .....                       | F-9       |
| Cables .....                             | G-12      |
| Camshaft(s) .....                        | B-9       |
| Chain Cover(FFFA) .....                  | G-13      |
| Chain Cover(FFFB) .....                  | G-14      |
| Chassis Electrical Equipment .....       | H-6/H-7   |
| Clutch .....                             | B-12      |
| Clutch Master Cylinder .....             | G-6       |
| Cowling Lowers .....                     | I-5/I-6   |
| Cowling(Center) .....                    | I-3/I-4   |
| Cowling(Upper) .....                     | H-13/H-14 |
| Crankcase .....                          | C-4       |
| Crankcase Bolt Pattern .....             | C-5       |
| Crankshaft .....                         | B-10      |
| Cylinder Head .....                      | B-3       |
| Cylinder Head Cover .....                | B-4       |
| Decals(Ebony)(FFFB) .....                | H-12      |
| Decals(Green)(FFFA) .....                | H-11      |
| Engine Cover(s) .....                    | C-6/C-7   |
| Engine Mount .....                       | E-4       |
| Footrests .....                          | E-13      |
| Frame .....                              | E-3       |
| Frame Fittings(FFFA) .....               | E-5/E-6   |
| Frame Fittings(FFFB) .....               | E-7/E-8   |
| Front Brake .....                        | F-11      |
| Front Fender(s) .....                    | E-14      |
| Front Fork(FFFA) .....                   | G-4       |
| Front Fork(FFFB) .....                   | G-5       |
| Front Hub .....                          | F-6       |
| Front Master Cylinder .....              | F-10      |
| Fuel Injection .....                     | C-11      |
| Fuel Pump .....                          | C-10      |
| Fuel Tank .....                          | G-7/G-8   |

GRID NO.

**E-16**

This grid covers:

## Part Name Index

|                             |           |
|-----------------------------|-----------|
| Gear Change Drum .....      | B-14      |
| Gear Change Mechanism ..... | C-3       |
| Generator .....             | C-13      |
| Handlebar .....             | G-3       |
| Headlight(s) .....          | H-3       |
| Ignition Switch .....       | H-8       |
| Ignition System .....       | C-14      |
| Labels .....                | H-10      |
| Meter(s) .....              | G-11      |
| Muffler(s) .....            | B-6       |
| Oil Cooler .....            | D-5       |
| Oil Pan .....               | C-8       |
| Oil Pump .....              | C-12      |
| Owner's Tools .....         | H-9       |
| Piston(s) .....             | B-10      |
| Radiator .....              | D-4       |
| Rear Brake .....            | F-14      |
| Rear Fender(s) .....        | F-3       |
| Rear Hub .....              | F-7       |
| Rear Master Cylinder .....  | F-12/F-13 |
| Seat(FFFA) .....            | G-9       |
| Seat(FFFB) .....            | G-10      |
| Shift Fork(s) .....         | B-14      |
| Shock Absorber(FFFA) .....  | E-11      |
| Shock Absorber(FFFB) .....  | E-12      |
| Side Covers(FFFA) .....     | G-13      |
| Side Covers(FFFB) .....     | G-14      |
| Stand(s) .....              | F-4       |
| Starter Motor .....         | D-3       |
| Suspension(FFFA) .....      | E-11      |
| Suspension(FFFB) .....      | E-12      |
| Swingarm .....              | E-10      |
| Taillight(s) .....          | H-4       |
| Tensioner .....             | B-9       |
| Throttle .....              | C-9       |
| Tires .....                 | F-5       |
| Transmission .....          | B-13      |
| Turn Signals .....          | H-5       |
| Valve(s) .....              | B-7/B-8   |
| Water Pipe .....            | D-6/D-7   |

This catalog covers:

## '15 ZX1400 FFFA/FFFB

|  |           |
|--|-----------|
| Accessory(Centerstand) .....             | I-8       |
| Accessory(Single Seat Cover)(FFFA) ..... | I-7       |
| Accessory(Tail Grip)(FFFB) .....         | I-9       |
| Air Cleaner .....                        | B-5       |
| Balancer .....                           | B-11      |
| Battery Case .....                       | E-9       |
| Brake Pedal .....                        | F-8       |
| Brake Piping .....                       | F-9       |
| Cables .....                             | G-12      |
| Camshaft(s) .....                        | B-9       |
| Chain Cover(FFFA) .....                  | G-13      |
| Chain Cover(FFFB) .....                  | G-14      |
| Chassis Electrical Equipment .....       | H-6/H-7   |
| Clutch .....                             | B-12      |
| Clutch Master Cylinder .....             | G-6       |
| Cowling Lowers .....                     | I-5/I-6   |
| Cowling(Center) .....                    | I-3/I-4   |
| Cowling(Upper) .....                     | H-13/H-14 |
| Crankcase .....                          | C-4       |
| Crankcase Bolt Pattern .....             | C-5       |
| Crankshaft .....                         | B-10      |
| Cylinder Head .....                      | B-3       |
| Cylinder Head Cover .....                | B-4       |
| Decals(Ebony)(FFFB) .....                | H-12      |
| Decals(Green)(FFFA) .....                | H-11      |
| Engine Cover(s) .....                    | C-6/C-7   |
| Engine Mount .....                       | E-4       |
| Footrests .....                          | E-13      |
| Frame .....                              | E-3       |
| Frame Fittings(FFFA) .....               | E-5/E-6   |
| Frame Fittings(FFFB) .....               | E-7/E-8   |
| Front Brake .....                        | F-11      |
| Front Fender(s) .....                    | E-14      |
| Front Fork(FFFA) .....                   | G-4       |
| Front Fork(FFFB) .....                   | G-5       |
| Front Hub .....                          | F-6       |
| Front Master Cylinder .....              | F-10      |
| Fuel Injection .....                     | C-11      |
| Fuel Pump .....                          | C-10      |
| Fuel Tank .....                          | G-7/G-8   |

GRID NO.

**F-16**

This grid covers:

## Part Name Index

|                             |           |
|-----------------------------|-----------|
| Gear Change Drum .....      | B-14      |
| Gear Change Mechanism ..... | C-3       |
| Generator .....             | C-13      |
| Handlebar .....             | G-3       |
| Headlight(s) .....          | H-3       |
| Ignition Switch .....       | H-8       |
| Ignition System .....       | C-14      |
| Labels .....                | H-10      |
| Meter(s) .....              | G-11      |
| Muffler(s) .....            | B-6       |
| Oil Cooler .....            | D-5       |
| Oil Pan .....               | C-8       |
| Oil Pump .....              | C-12      |
| Owner's Tools .....         | H-9       |
| Piston(s) .....             | B-10      |
| Radiator .....              | D-4       |
| Rear Brake .....            | F-14      |
| Rear Fender(s) .....        | F-3       |
| Rear Hub .....              | F-7       |
| Rear Master Cylinder .....  | F-12/F-13 |
| Seat(FFFA) .....            | G-9       |
| Seat(FFFB) .....            | G-10      |
| Shift Fork(s) .....         | B-14      |
| Shock Absorber(FFFA) .....  | E-11      |
| Shock Absorber(FFFB) .....  | E-12      |
| Side Covers(FFFA) .....     | G-13      |
| Side Covers(FFFB) .....     | G-14      |
| Stand(s) .....              | F-4       |
| Starter Motor .....         | D-3       |
| Suspension(FFFA) .....      | E-11      |
| Suspension(FFFB) .....      | E-12      |
| Swingarm .....              | E-10      |
| Taillight(s) .....          | H-4       |
| Tensioner .....             | B-9       |
| Throttle .....              | C-9       |
| Tires .....                 | F-5       |
| Transmission .....          | B-13      |
| Turn Signals .....          | H-5       |
| Valve(s) .....              | B-7/B-8   |
| Water Pipe .....            | D-6/D-7   |

This catalog covers:

## '15 ZX1400 FFFA/FFFB

|  |           |
|--|-----------|
| Accessory(Centerstand) .....             | I-8       |
| Accessory(Single Seat Cover)(FFFA) ..... | I-7       |
| Accessory(Tail Grip)(FFFB) .....         | I-9       |
| Air Cleaner .....                        | B-5       |
| Balancer .....                           | B-11      |
| Battery Case .....                       | E-9       |
| Brake Pedal .....                        | F-8       |
| Brake Piping .....                       | F-9       |
| Cables .....                             | G-12      |
| Camshaft(s) .....                        | B-9       |
| Chain Cover(FFFA) .....                  | G-13      |
| Chain Cover(FFFB) .....                  | G-14      |
| Chassis Electrical Equipment .....       | H-6/H-7   |
| Clutch .....                             | B-12      |
| Clutch Master Cylinder .....             | G-6       |
| Cowling Lowers .....                     | I-5/I-6   |
| Cowling(Center) .....                    | I-3/I-4   |
| Cowling(Upper) .....                     | H-13/H-14 |
| Crankcase .....                          | C-4       |
| Crankcase Bolt Pattern .....             | C-5       |
| Crankshaft .....                         | B-10      |
| Cylinder Head .....                      | B-3       |
| Cylinder Head Cover .....                | B-4       |
| Decals(Ebony)(FFFB) .....                | H-12      |
| Decals(Green)(FFFA) .....                | H-11      |
| Engine Cover(s) .....                    | C-6/C-7   |
| Engine Mount .....                       | E-4       |
| Footrests .....                          | E-13      |
| Frame .....                              | E-3       |
| Frame Fittings(FFFA) .....               | E-5/E-6   |
| Frame Fittings(FFFB) .....               | E-7/E-8   |
| Front Brake .....                        | F-11      |
| Front Fender(s) .....                    | E-14      |
| Front Fork(FFFA) .....                   | G-4       |
| Front Fork(FFFB) .....                   | G-5       |
| Front Hub .....                          | F-6       |
| Front Master Cylinder .....              | F-10      |
| Fuel Injection .....                     | C-11      |
| Fuel Pump .....                          | C-10      |
| Fuel Tank .....                          | G-7/G-8   |

GRID NO.

**G-16**

This grid covers:

## Part Name Index

|                             |           |
|-----------------------------|-----------|
| Gear Change Drum .....      | B-14      |
| Gear Change Mechanism ..... | C-3       |
| Generator .....             | C-13      |
| Handlebar .....             | G-3       |
| Headlight(s) .....          | H-3       |
| Ignition Switch .....       | H-8       |
| Ignition System .....       | C-14      |
| Labels .....                | H-10      |
| Meter(s) .....              | G-11      |
| Muffler(s) .....            | B-6       |
| Oil Cooler .....            | D-5       |
| Oil Pan .....               | C-8       |
| Oil Pump .....              | C-12      |
| Owner's Tools .....         | H-9       |
| Piston(s) .....             | B-10      |
| Radiator .....              | D-4       |
| Rear Brake .....            | F-14      |
| Rear Fender(s) .....        | F-3       |
| Rear Hub .....              | F-7       |
| Rear Master Cylinder .....  | F-12/F-13 |
| Seat(FFFA) .....            | G-9       |
| Seat(FFFB) .....            | G-10      |
| Shift Fork(s) .....         | B-14      |
| Shock Absorber(FFFA) .....  | E-11      |
| Shock Absorber(FFFB) .....  | E-12      |
| Side Covers(FFFA) .....     | G-13      |
| Side Covers(FFFB) .....     | G-14      |
| Stand(s) .....              | F-4       |
| Starter Motor .....         | D-3       |
| Suspension(FFFA) .....      | E-11      |
| Suspension(FFFB) .....      | E-12      |
| Swingarm .....              | E-10      |
| Taillight(s) .....          | H-4       |
| Tensioner .....             | B-9       |
| Throttle .....              | C-9       |
| Tires .....                 | F-5       |
| Transmission .....          | B-13      |
| Turn Signals .....          | H-5       |
| Valve(s) .....              | B-7/B-8   |
| Water Pipe .....            | D-6/D-7   |



This catalog covers:

## '15 ZX1400 FFFA/FFFB

|  |           |
|--|-----------|
| Accessory(Centerstand) .....             | I-8       |
| Accessory(Single Seat Cover)(FFFA) ..... | I-7       |
| Accessory(Tail Grip)(FFFB) .....         | I-9       |
| Air Cleaner .....                        | B-5       |
| Balancer .....                           | B-11      |
| Battery Case .....                       | E-9       |
| Brake Pedal .....                        | F-8       |
| Brake Piping .....                       | F-9       |
| Cables .....                             | G-12      |
| Camshaft(s) .....                        | B-9       |
| Chain Cover(FFFA) .....                  | G-13      |
| Chain Cover(FFFB) .....                  | G-14      |
| Chassis Electrical Equipment .....       | H-6/H-7   |
| Clutch .....                             | B-12      |
| Clutch Master Cylinder .....             | G-6       |
| Cowling Lowers .....                     | I-5/I-6   |
| Cowling(Center) .....                    | I-3/I-4   |
| Cowling(Upper) .....                     | H-13/H-14 |
| Crankcase .....                          | C-4       |
| Crankcase Bolt Pattern .....             | C-5       |
| Crankshaft .....                         | B-10      |
| Cylinder Head .....                      | B-3       |
| Cylinder Head Cover .....                | B-4       |
| Decals(Ebony)(FFFB) .....                | H-12      |
| Decals(Green)(FFFA) .....                | H-11      |
| Engine Cover(s) .....                    | C-6/C-7   |
| Engine Mount .....                       | E-4       |
| Footrests .....                          | E-13      |
| Frame .....                              | E-3       |
| Frame Fittings(FFFA) .....               | E-5/E-6   |
| Frame Fittings(FFFB) .....               | E-7/E-8   |
| Front Brake .....                        | F-11      |
| Front Fender(s) .....                    | E-14      |
| Front Fork(FFFA) .....                   | G-4       |
| Front Fork(FFFB) .....                   | G-5       |
| Front Hub .....                          | F-6       |
| Front Master Cylinder .....              | F-10      |
| Fuel Injection .....                     | C-11      |
| Fuel Pump .....                          | C-10      |
| Fuel Tank .....                          | G-7/G-8   |

GRID NO.

**H-16**

This grid covers:

## Part Name Index

|                             |           |
|-----------------------------|-----------|
| Gear Change Drum .....      | B-14      |
| Gear Change Mechanism ..... | C-3       |
| Generator .....             | C-13      |
| Handlebar .....             | G-3       |
| Headlight(s) .....          | H-3       |
| Ignition Switch .....       | H-8       |
| Ignition System .....       | C-14      |
| Labels .....                | H-10      |
| Meter(s) .....              | G-11      |
| Muffler(s) .....            | B-6       |
| Oil Cooler .....            | D-5       |
| Oil Pan .....               | C-8       |
| Oil Pump .....              | C-12      |
| Owner's Tools .....         | H-9       |
| Piston(s) .....             | B-10      |
| Radiator .....              | D-4       |
| Rear Brake .....            | F-14      |
| Rear Fender(s) .....        | F-3       |
| Rear Hub .....              | F-7       |
| Rear Master Cylinder .....  | F-12/F-13 |
| Seat(FFFA) .....            | G-9       |
| Seat(FFFB) .....            | G-10      |
| Shift Fork(s) .....         | B-14      |
| Shock Absorber(FFFA) .....  | E-11      |
| Shock Absorber(FFFB) .....  | E-12      |
| Side Covers(FFFA) .....     | G-13      |
| Side Covers(FFFB) .....     | G-14      |
| Stand(s) .....              | F-4       |
| Starter Motor .....         | D-3       |
| Suspension(FFFA) .....      | E-11      |
| Suspension(FFFB) .....      | E-12      |
| Swingarm .....              | E-10      |
| Taillight(s) .....          | H-4       |
| Tensioner .....             | B-9       |
| Throttle .....              | C-9       |
| Tires .....                 | F-5       |
| Transmission .....          | B-13      |
| Turn Signals .....          | H-5       |
| Valve(s) .....              | B-7/B-8   |
| Water Pipe .....            | D-6/D-7   |

This catalog covers:

## '15 ZX1400 FFFA/FFFB

|  |           |
|--|-----------|
| Accessory(Centerstand) .....             | I-8       |
| Accessory(Single Seat Cover)(FFFA) ..... | I-7       |
| Accessory(Tail Grip)(FFFB) .....         | I-9       |
| Air Cleaner .....                        | B-5       |
| Balancer .....                           | B-11      |
| Battery Case .....                       | E-9       |
| Brake Pedal .....                        | F-8       |
| Brake Piping .....                       | F-9       |
| Cables .....                             | G-12      |
| Camshaft(s) .....                        | B-9       |
| Chain Cover(FFFA) .....                  | G-13      |
| Chain Cover(FFFB) .....                  | G-14      |
| Chassis Electrical Equipment .....       | H-6/H-7   |
| Clutch .....                             | B-12      |
| Clutch Master Cylinder .....             | G-6       |
| Cowling Lower(s) .....                   | I-5/I-6   |
| Cowling(Center) .....                    | I-3/I-4   |
| Cowling(Upper) .....                     | H-13/H-14 |
| Crankcase .....                          | C-4       |
| Crankcase Bolt Pattern .....             | C-5       |
| Crankshaft .....                         | B-10      |
| Cylinder Head .....                      | B-3       |
| Cylinder Head Cover .....                | B-4       |
| Decals(Ebony)(FFFB) .....                | H-12      |
| Decals(Green)(FFFA) .....                | H-11      |
| Engine Cover(s) .....                    | C-6/C-7   |
| Engine Mount .....                       | E-4       |
| Footrests .....                          | E-13      |
| Frame .....                              | E-3       |
| Frame Fittings(FFFA) .....               | E-5/E-6   |
| Frame Fittings(FFFB) .....               | E-7/E-8   |
| Front Brake .....                        | F-11      |
| Front Fender(s) .....                    | E-14      |
| Front Fork(FFFA) .....                   | G-4       |
| Front Fork(FFFB) .....                   | G-5       |
| Front Hub .....                          | F-6       |
| Front Master Cylinder .....              | F-10      |
| Fuel Injection .....                     | C-11      |
| Fuel Pump .....                          | C-10      |
| Fuel Tank .....                          | G-7/G-8   |

GRID NO.

**I-16**

This grid covers:

## Part Name Index

|                             |           |
|-----------------------------|-----------|
| Gear Change Drum .....      | B-14      |
| Gear Change Mechanism ..... | C-3       |
| Generator .....             | C-13      |
| Handlebar .....             | G-3       |
| Headlight(s) .....          | H-3       |
| Ignition Switch .....       | H-8       |
| Ignition System .....       | C-14      |
| Labels .....                | H-10      |
| Meter(s) .....              | G-11      |
| Muffler(s) .....            | B-6       |
| Oil Cooler .....            | D-5       |
| Oil Pan .....               | C-8       |
| Oil Pump .....              | C-12      |
| Owner's Tools .....         | H-9       |
| Piston(s) .....             | B-10      |
| Radiator .....              | D-4       |
| Rear Brake .....            | F-14      |
| Rear Fender(s) .....        | F-3       |
| Rear Hub .....              | F-7       |
| Rear Master Cylinder .....  | F-12/F-13 |
| Seat(FFFA) .....            | G-9       |
| Seat(FFFB) .....            | G-10      |
| Shift Fork(s) .....         | B-14      |
| Shock Absorber(FFFA) .....  | E-11      |
| Shock Absorber(FFFB) .....  | E-12      |
| Side Covers(FFFA) .....     | G-13      |
| Side Covers(FFFB) .....     | G-14      |
| Stand(s) .....              | F-4       |
| Starter Motor .....         | D-3       |
| Suspension(FFFA) .....      | E-11      |
| Suspension(FFFB) .....      | E-12      |
| Swingarm .....              | E-10      |
| Taillight(s) .....          | H-4       |
| Tensioner .....             | B-9       |
| Throttle .....              | C-9       |
| Tires .....                 | F-5       |
| Transmission .....          | B-13      |
| Turn Signals .....          | H-5       |
| Valve(s) .....              | B-7/B-8   |
| Water Pipe .....            | D-6/D-7   |